Bibliotheca Americana.

Vol. XV.—Philadelphia to Providence.

A

DICTIONARY

OF

Books relating to America,

FROM ITS DISCOVERY TO THE PRESENT TIME.

By JOSEPH SABIN.

VOLUME XV.

"A painfull work it is I'll assure you, and more than difficult, wherein what toyle hath been taken, as no man thinketh so no man believeth, but he hath made the triall."

Ant. à Wood, Preface to the History of Oxford.

New-York:
SABIN, 21 & 23 ANN STREET.
1885.

616 973
S116.
61 XL

Entered according to Act of Congress, in the year 1885, by
J. SABIN'S SON,
In the Office of the Librarian of Congress, at Washington, D. C.

Edition, 525 Copies, 8vo, of which 25 are for Presentation,
And 110 Copies on Large Paper, of which 10 are for Presentation.

A Dictionary of Books

RELATING TO AMERICA.

PHILADELPHIA. Rules and Regulations for the ... PHILADELPHIA CLUB. Second Edition. *Philadelphia: Printed by Jesper Harding.* 1847. 16mo, pp. 10, (1).

Also: Charter and By-Laws of the ... Club. *Philadelphia.* 1860. 12mo, pp. 24. + *Philadelphia.* 1863. 12mo, pp. 22. — Charter, By-Laws, Officers and Members ... . *Philadelphia.* 1868. 12mo, pp. 31. — Notice of An Adjourned Meeting ... and the New By-Laws ... . [n. p. 1859.] 12mo, pp. 10.

Annual Announcement of the PHILADELPHIA COLLEGE OF MEDICINE, ... 1847 & 1848. *Philadelphia: Printed by Frick, Kelly & Co.* 1847. 8vo, pp. 12. B. 61982

Also: List of Graduates in the Philadelphia College of Medicine, for 1847–48 and 1848: With a Catalogue of the Class of 1848, and the Annual Announcement for the Winter Lectures for 1848–49. *Philadelphia: Printed by John H. Gibon.* 1848. 8vo, pp. 13, (1). Continued.

Philadelphia College of Music. 1854. [Prospectus. n. p. n. d.] 8vo, pp. 4. 61983

Charter, Laws and Code of Ethics of the PHILADELPHIA COLLEGE OF PHARMACY, with ... Officers, Members and Graduates. *Philadelphia.* 1856. 8vo, pp. 28. 61984

Also: Journal of the ... College of Pharmacy. ... Vol. 1. *Philadelphia.* 1830. 8vo. Continued.

Constitution of the PHILADELPHIA COMPANY OF BOOKSELLERS. Adopted February 18, 1802. [n. p. n. d.] 8vo, pp. (4). 61985

29745

An Act for incorporating the Society, known by the Name and Stile [*sic*] of The PHILADELPHIA CONTRIBUTIONSHIP for the insuring of Houses from Loss by Fire ... . [n. p. 1768.] 8vo, pp. 8. + An Act to amend ... [the same. n. p. 1810.] 8vo, pp. 8. 61986

Also: Centennial Meeting of the Philadelphia Contributionship for the Insurance of Houses from Loss by Fire. ... April, 1852. *Philadelphia: ... C. Sherman, Printer.* 1852. 8vo, pp. 77.—The Charter and Deed of Settlement ... . *Philadelphia. Printed by John C. Clark.* 1836. 8vo, pp. 16.

First Annual Report of the ... Managers of the PHILADELPHIA CORN EXCHANGE ASSOCIATION ... . *Philadelphia: S. N. Winslow & Co., Printers.* 1855. 8vo, pp. 14. 61987

Continued as "Annual Report of the Corn Exchange Association of Philadelphia," until changed in 1868 to the "Report of the Commercial Exchange of Philadelphia."

An Act providing for the appointment of Inspectors of the PHILADELPHIA COUNTY PRISON, and for the Government thereof. ... *Philadelphia: Peter Hay & Co., Printers.* 1835. 8vo.

Also: The First Annual Report of the Inspectors of the ... Prison ... . *Harrisburg, Pa.* 1848. 8vo, pp. 50. Continued.—Reports of the Committee of Investigation to examine and adjust the Books of the ... Prison, appointed January 21, 1854. ... *Philadelphia.* 1854. 8vo, pp. 27.

Articles for the Government of the Second Battalion of PHILADELPHIA COUNTY VOLUNTEERS of the Second Brigade of the First Division, P. M. ... *Philadelphia: King & Baird, Printers.* 1845. 12mo, pp. 10. 61989

Also: Regulations by the Standing Committee of Companies A. B. and C. Adopted June 8th, 1845. *Philadelphia.* 1845. 12mo, pp 4.

Philadelphia Described ... *Philadelphia.* 1848. 32mo. Map and Plates. 61990

An Account of the PHILADELPHIA DISPENSARY, Instituted ... April 12, 1786. *Philadelphia: Printed by Budd & Bartram.* 1802. 8vo, pp. 20. 61991

Also: Account of the Design, Origin, and Present State of the ... Dispensary. *Philadelphia: Printed by Kimber, Conrad, & Co.* 1805. 16mo, pp. 8.—Plan of the ... Dispensary ... . [*Philadelphia.* 1786.] 8vo, pp. 8.—Rules of the ... Dispensary ... [Report for 1807. n. p. 1808.] 12mo, pp. 11. Continued.

An Act to Establish ... "The PHILADELPHIA, DOVER and Norfolk Steam-Boat and Transportation Company" ... . *Dover: Aug. M. Schee, Printer.* 1825. 8vo, pp. 8. 61992

An Act to incorporate the PHILADELPHIA, EASTON and Water-Gap Railroad Company. [n. p. 1852.] 8vo, pp. 22.

Also: Act of Incorporation ... and the Supplements ... . *Philadelphia.* 1853. 8vo,

pp. 23.—Address of the Committee ... 9th of October, 1852. *Philadelphia.* 1852. 8vo, pp. (2), 8. Map.—Memorial of the President and Directors ... to the Councils of ... Philadelphia. ... *Philadelphia.* 1853. 8vo, pp. 12. Map.—Report of the Chief Engineer ... . [n. p. 1852.] 8vo, pp. (2), 8.

Report of the Delegation appointed by the PHILADELPHIA EMIGRANT SOCIETY to enquire into the Nature and Operation of the Emigration Laws in the State of New York. ... *Philadelphia.* 1854. 8vo, pp. 16. 61994

Annual Report of the PHILADELPHIA FEMALE ANTI-SLAVERY SOCIETY. *Philadelphia.* 1835. 8vo. Continued. 61995

The First Annual Report of the PHILADELPHIA FEMALE TRACT SOCIETY ... . *Philadelphia: Printed by Lydia R. Bailey.* 1816. 16mo, pp. 18. Continued. 61996

An Address to the Members of the Religious Society of Friends on ... Slavery and the Slave Trade by the PHILADELPHIA FREE PRODUCE ASSOCIATION of Friends. [n. p.] 1849. 8vo, pp. 16. 61997

Charter of the PHILADELPHIA FIRE AND INLAND Navigation Insurance Company, with ... Supplements. ... *Philadelphia.* 1838. 8vo, pp. 35. 61998

The Philadelphia Fire Marshal Almanac and Underwriters' Advertiser, for ... 1860, containing ... Also the Laws of ... Pennsylvania and the Ordinances ... of Philadelphia, in relation to Fires ... . By Alexander W. Blackburn, ... and William A. Stait ... . *Chandler, Printer, ... Philad'a.* [1859?] 16mo, pp. 320

Report of the Trustees of the PHILADELPHIA GAS WORKS, to the ... Councils of the City ... . *Philadelphia: Printed by J. Crissy.* 1838. 8vo, pp. 16. Continued. 62000

Also: Report of the Trustees ... to the ... Councils ... . To which are prefixed: I. The Reports of Committees of Council ... . II. The Report of S. V. Merrick, Esq. ... III. The Ordinances of the ... Councils ... &c. *Philadelphia: Printed by J. Crissy.* 1838. 8vo, pp. (8), xlii, 16, 148. + *Philadelphia: J. H. Jones & Co., Printers.* 1857. 8vo, pp. 604.

Act ... incorporating the PHILADELPHIA, GERMANTOWN, and Norristown Railroad Company. *Philadelphia.* 1831. 8vo, pp. 24. + 1835. 8vo, pp. 39. + 1847. 8vo, pp. 48. 62001

Also: An Act Supplementary to ... an Act to Incorporate the Philadelphia, Germantown and Norristown Rail Road Company. *Philadelphia.* 1832. 8vo, pp. 4. + 1834. 8vo, pp. 7.—Report of the President and Managers ... . *Philadelphia.* 1850. 8vo, pp. 13. Continued.—Reports and Estimates ... . [n. p. 1833.] 8vo, pp. 16. Map.

Report of the ... PHILADELPHIA HOME GUARD. *Philadelphia.* 1861. 8vo. 62002

The Protest of the PHILADELPHIA HOME MISSIONARY SOCIETY, against the recent action of the Executive Committee of the American Home Missionary Society in relation to Churches containing Slaveholding Members, ... April 28, 1857. *Philadelphia.* 1857. 8vo, pp. 16. 62003

Also: The Sixteenth Report of the Philadelphia Home Missionary Society ... . *Philadelphia.* 1856. 8vo, pp. 40. Continued.

Articles and By-Laws of the PHILADELPHIA HOSE COMPANY, revised, July, 1815. ... *Philadelphia: Printed by S. Merritt.* 1815. 18mo, pp. 35. 62004

Also: Historical Sketches of the ... Philadelphia Hose Company. Being the first Hose Company in Philadelphia. December 15, 1803. To which is appended a List of the Members. *Philadelphia.* 1854. 8vo, pp. 95. P.

Philadelphia in 1824; or, A Brief Account of the various Institutions ... in this Metropolis: being A Complete Guide for Strangers ... . *Philadelphia: H. C. Carey & I. Lea.* 1824. 18mo, pp. xi, (1), 238. Map, Plate and 2 Plans. 62005

Philadelphia in 1830–1: or, a Brief Account of the various Institutions and Public Objects in this Metropolis. ... *Philadelphia: E. L. Carey and A. Hart.* 1830. 12mo, pp. 288. Plate and Map. 62006

See "Picture of Philadelphia," *infra.*

Philadelphia in 1868. A Guide-Book. [n. p. n. d.] 16mo, pp. 64. Map. 62007

Second Annual Report of the PHILADELPHIA INSTITUTE. ... *Philadelphia.* 1833. 12mo, pp. 12. 62008

The Philadelphia Jockey Club. *See* Tickler (Timothy), *pseudon.*

The Philadelphia Journal of Homœopathy. Edited by William A. Gardiner, M.D. ... *Philadelphia.* 18—. 8vo. 62009

The Philadelphia Journal of the Medical and Physical Sciences. ... Edited by N. Chapman, M.D. ... *Philadelphia.* 1820–24. 9 vols., 8vo. + Volume 1. New Series. *Philadelphia: H. C. Carey & I. Lea.* 1825. 8vo, pp. (8), 426. Plates. 62010

Continued to 1826 or later. The new series was edited by N. Chapman, M.D., W. P. Dewees, M.D., and John D. Goodman, M.D.

Charter, By-Laws and Rules ... of the PHILADELPHIA LITERARY INSTITUTE. ... *Philadelphia.* 1860. 24mo, pp. 24.

First Annual Report of the Managers to the Contributors to the PHILADELPHIA LYING-IN CHARITY ... . *Philadelphia.* 1833. 8vo, pp. 8. Continued. 62012

Also: Appeal of the Managers of the ... Charity, to their Fellow Citizens ... . *Philadelphia.* 1849. 12mo, pp. 12.—Constitution of the ... Charity. [n. p. 1833.] 12mo, pp. 11.—Philadelphia Lying-In Charity ... . [Charter, etc.] *Philadelphia.* 1832. 8vo, pp. 20.—Report of the Several Branches of the Philadelphia Lying-In Charity and Nurse Society, for ... 1851 ... . *Philadelphia.* 1852. 12mo, pp. 24.

The Philadelphia Magazine for 1788 ... *Philadelphia.* 1788. 8vo. Continued. 62013

The Philadelphia Magazine and Review, or Monthly Repository ... Vol. I. *Philadelphia.* 1799. 8vo, pp. 415. Plates. S.

Philadelphia Malignants Typographed. *See* Tartan, *pseudon.*

The Philadelphia Medical and Physical Journal. Collected and arranged by Benjamin Smith Barton, M.D. ... *John Conrad & Co. Philadelphia;* ... 1804–1809. 3 vols., 8vo, pp. (2), viii, x, 184, (1), vii, 192; (2), xii, 208, ix, 201; viii, 190. Three Supplements, (6), 312. Plates. A. 62015

Improved title of our No. 3822, Vol. I., which see for a note.

The Philadelphia Medical and Surgical Journal. Edited by James Bryan. ... *Philadelphia.* 1855. 8vo. 62016

Act of Incorporation, and Laws of the PHILADELPHIA MEDICAL SOCIETY. *Philadelphia.* 1793. 8vo, pp. 16. M. 62017

Also: The Charter of Incorporation and By-Laws of the Philadelphia Medical Society. ... *Philadelphia.* 1840. 12mo, pp. 23. + *Philadelphia.* 1843. 12mo, pp. 23.

Philadelphia, Monday, May 25, 1840. Great Town Meeting, ... [in favor of] Van Buren and Johnson ... . [n. p. n. d.] 8vo, pp. 32. 62018

The Philadelphia Monthly Magazine, or Universal Repository of Knowledge and Entertainment. Edited by T. Condie. Vol. I. *Philadelphia.* 1798. 8vo. Continued. 62019

The Magazine for March, 1798, contains the national song "Hail Columbia!" under the title of "Patriotic Song, written by J. Hopkinson, Esq. To the tune President's March."

Charter and By-Laws of the PHILADELPHIA MUSEUM COMPANY. *Philadelphia: Printed by James Kay, Jun.* 1828. 12mo, pp. 12. 62020

Also: Charter and Supplement to Charter of the ... Museum Company. *Philadelphia: Printed by William P. Gibbons.* 1836. 12mo, pp. 10. + *Philadelphia: A. Waldie, Printer.* 1840. 12mo, pp. 15.

Philadelphia Newest Almanac for 1775. *Philadelphia: R. Aitken.* [1774.] 12mo. 62021

Prospectus of the PHILADELPHIA OCEAN STEAMSHIP COMPANY. *Philadelphia: King & Baird.* 1859. 8vo, pp. 22.

Philadelphia; or Glances at Lawyers, Physicians, First Circle, &c. &c. ... *Philadelphia: R. H. Small.* 1826. 12mo, pp. (4), 151

Constitution of the PHILADELPHIA ORPHAN SOCIETY; with Rules for the ... Managers and the Asylum. *Philadelphia: Printed by Lydia R. Bailey.* 1827. 8vo, pp. 12. + [*Ibid.*] 1845. 8vo, pp. 12. 62024

Also: First Annual Report of the ... Society. ... *Philadelphia: Printed by William Fry.* 1816. 8vo, pp. 48. Continued.

The Philadelphia Photographer. Edited by E. L. Wilson. ... *Philadelphia.* 1864–65. 8vo. Continued. 62025

The Philadelphia Prayer-Meeting Convention. ... *New York: John F. Trow, Printer.* 1860. 12mo, pp. 56. 62026

The Philadelphia Pursuits. *See* Junius (J.), *pseudon.*, Vol. IX.

The Philadelphia Register, and National Recorder. Vol. I. *Philadelphia.* 1819. Rl. 8vo, pp. 432. Continued. 62027

This periodical was got up on the plan of Niles' "Weekly Register," although somewhat more eclectic.

The Philadelphia Repertory, devoted to Literature and Useful Intelligence. Vol. I. *Philadelphia.* 1810. 4to. Continued.

The Philadelphia Repository and Weekly Register. ... *Philadelphia: ... David Hogan.* 1801–1805. 5 vols., 4to. c. 62029

Report of the PHILADELPHIA SABBATH ASSOCIATION. ... *Philadelphia: T. K. & P. G. Collins, Printers.* 1842. 12mo, pp. 15. Continued in 8vo. 62030

Fourth Annual Report of the PHILADELPHIA SABBATH SCHOOL ASSOCIATION ... . *Philadelphia.* 1859. 8vo, pp. 16. Continued. 62031

Prospectus of the PHILADELPHIA SCHOOL OF DESIGN for Women, for ... 1867, and ... report for 1866, with a Catalogue of Art Studies in the ... Institution. ... *Philadelphia: E. C. Markley & Son, Printers.* 1867. 8vo, pp. 25. 62032

A Report of the PHILADELPHIA SEAMEN'S FRIEND SOCIETY, for 1830. *Philadelphia.* 1831. 8vo, pp. 8, (1). 62033

Annual Report of the Acting Committee of the PHILADELPHIA SOCIETY FOR ALLEVIATING the Miseries of Public Prisons. ... *Philadelphia.* 1833. 8vo, pp. 44. 62034

Also: Act of Incorporation and Constitution of the Philadelphia Society for Alleviating the Miseries of Public Prisons. ... *Philadelphia: Jesper Harding, Printer.* 1835. 8vo, pp. 8.—Constitution of the ... Society ... . [n. p. 1787.] 12mo. + *Philadelphia: Printed by Joseph Cruikshank.* 1806. 16mo, pp. 8. + [*Ibid.*] 1808. 12mo, pp. 8. + *Philadelphia: Printed by Solomon W. Conrad.* 1821. 16mo, pp. 15. + *Philadelphia.* 1830. 8vo, pp. 10.—Sketch of the Principal Transactions ... . *Philadelphia.* 1859. 8vo, pp. 32.

First Annual Report of the PHILADELPHIA SOCIETY FOR BETTERING the Condition of the Poor. *Philadelphia: William Stavely.* 1830. 12mo, pp. 11. 62035

Memoirs of the PHILADELPHIA SOCIETY FOR PROMOTING Agriculture. Containing Communications on various subjects in Husbandry & Rural Affairs. To which is added a Statistical Account of the Schuylkill Permanent Bridge. ... *Philadelphia: Printed by Jane Aitken.* 1808, '11, '14, '18, '26. 5 vols., 8vo, pp. lxv, 331, 84, Index, (18), Errata, (2); xvii, 362, (2), vi, Plate, 128, 50, (22); (6), lxxvii, 440, 120, (22), 6 Plates; (8), xxxii, lii, (4), 332, 4 Plates; v, li, 326, 3 Plates. 62036

Also: An Address from the Philadelphia Society for Promoting Agriculture; With A Summary of its Laws; and Premiums offered. [n. p.] M.DCC.LXXXV. 8vo, pp. 16. —Address of the ... Society to the Citizens of Pennsylvania. *Philadelphia.* 1818. 8vo.—Charter and By-Laws of the ... Society ... . *Germantown, Pa.: Printed by P. R. Freas & Co.* 1840. 12mo, pp. 12. + 1858. 8vo, pp. 24.—Laws of the ... Society ... January 10, 1786, with the Premiums proposed, February 5, 1788. To which is prefixed, A List of the Members ... . [n. p.] M.DCC.LXXXVIII. 8vo, pp. 24. + M.DCC.-LXXXIX. 12mo, pp. 23.—Minutes of the ... Society ... from its Institution in February, 1785, to March, 1810. *Philadelphia.* 1854. 8vo, pp. (2), 124.—Philadelphia Society for Promoting Agriculture. [Charter, etc. n. p. 1822.] 8vo, pp. 16.—Proceedings of the Annual Exhibition ... held at Rising Sun Village, October 8–9, 1851. *Germantown, Pa.* 1851. 8vo, pp. 27. Continued.—Proceedings of the ... Society ... for ... 1854, 1855 and 1856, ... a Catalogue of the Exhibition of 1855, ... and the Address of Ex-Governor Bigler. ... *Philadelphia.* 1857. 8vo, pp. (4), 122. Plan.—Reports and Letters to the ... Society ... on the proper Season for cutting Timber. ... *Philadelphia.* 1850. 8vo, pp. 16.

Constitution of the PHILADELPHIA SOCIETY FOR THE EMPLOYMENT and Instruction of the Poor. With a Report of a Committee ... on the erection ... of a House of Industry. *Philadelphia.* 1847. 12mo, pp. 12. + *Philadelphia.* 1852. 8vo, pp. 8. 62037

Also: In the Matter of the Application of the Philadelphia Society for the Employment and Instruction of the Poor to the Judges of the Supreme Court to Approve the

Amendments to its Charter. *Philadelphia: Merribew & Thompson.* 1854. 8vo, pp. (2), 24. + *Philadelphia: Joseph P. Sailer & Co., Printers.* 1855. 12mo, pp. 50.—Report of the ... Society ... . 1847–1848. *Philadelphia.* 1848. 8vo, pp. 16. Continued.

Report of a Committee of the PHILADELPHIA SOCIETY FOR THE ENCOURAGEMENT of Faithful Domestics, ... with the Constitution. *Philadelphia.* 1829. 8vo, pp. 6. M. 62038

Annual Report ... of the PHILADELPHIA SOCIETY FOR THE ESTABLISHMENT and Support of Charity Schools. ... *Philadelphia: Printed by William Fry.* 1820. 8vo, pp. 14. Continued.

Also: The Constitution of the Philadelphia Society, for the Establishment and Support of Charity Schools. ... *Philadelphia: Printed by H. Maxwell.* 1804. 12mo, pp. 16. + *Philadelphia.* 1840. 12mo, pp. 18.—Constitution and Laws ... . With a Historical Sketch of the Institution, and the Life of Christopher Ludwick. *Philadelphia.* 1860. 8vo, pp. 85. Plate.—Report of the ... Managers ... . [n. p. 1812.] 8vo, pp. 12. Continued.

Address of the PHILADELPHIA SOCIETY FOR THE PROMOTION of Domestic Industry to the Citizens of the United States. *Baton: Printed by William W. Clapp.* 1819. 8vo, pp. 116. 62040

Address[es] of the PHILADELPHIA SOCIETY FOR THE PROMOTION of National Industry. ... [n. p. 1819.] 13 Nos., 8vo. + New Series. No. I. [n. p. 1819.] 8vo, pp. 20. + No. II. Second Edition. [n. p. 1819.] 8vo, pp. 32. 62041

Also: Addresses of the Philadelphia Society for the Promotion of National Industry. *Philadelphia: M. Carey & Son.* 1819. 8vo, pp. 280. + Fourth Edition. *Philadelphia.* 1819. 12mo. + Fifth Edition. *Philadelphia: James Maxwell.* 1820. 12mo, pp. 299, (1). + Sixth Edition. *Philadelphia: Carey & Lea.* 1822. 8vo.

Philadelphia Souvenir: a Collection of Fugitive Pieces. [n. p. n. d.] 8vo. 62042

Philadelphia Statistics. [n. p. 1841.] 16mo. 62043

The Second Report of the PHILADELPHIA SUNDAY and Adult School Union: Read at their Annual Meeting ... May 25, 1819. *Philadelphia: Printed ... by Clark & Raser.* 1819. 8vo, pp. 63. Continued. 62044

An Act to incorporate the PHILADELPHIA TIDE LOCK COMPANY ... . *Philadelphia: John C. Clark.* 1838. 8vo, pp. 13.

The Charter and By-Laws of the PHILADELPHIA TYPOGRAPHICAL SOCIETY, with the Members' Names. ... *Philadelphia.* 1843. 16mo, pp. 52. 62046

Constitution of the PHILADELPHIA UNITARY BUILDING ASSOCIATION, with a Lithographic Outline of the Proposed Edifice. *Philadelphia.* 1849. 8vo, pp. 8. Folded Plan. 62047

The Philadelphia Universalist Magazine and Christian Messenger, edited by the Rev. Abner Kneeland. *Philadelphia.* 1821–1822. 2 vols., 8vo. 62048

Philadelphia Vocabulary. *Philadelphia.* 1806. 8vo. 62049

Contains a number of very rude wood-cuts. Early specimen of American wood-engraving.

Philadelphia Wholesale Merchants' and Artizans' Business Directory, for 1853. *Philadelphia.* 1853. 18mo. c. 62050

First Annual Report of the PHILADELPHIA, WILMINGTON and Baltimore Rail Road Company, since the union of the original companies, with the Articles of Union. *Philadelphia.* 1839. 8vo, pp. 16. Continued to 1880. 62051

Also: Acts to amend the Charter of the Philadelphia, Wilmington and Baltimore Railroad Company, passed by the General Assembly of Maryland ... 1853. *Philadelphia: Press of James H. Bryson.* M.DCCC.LIV. 8vo, pp. 16.—Address upon a Proposed Rail Road from Wilmington to the Susquehanna. Together with a Report of the Survey made by William Strickland ... . *Philadelphia.* 1835. 8vo, pp. 18. Map.—Court of Errors and Appeals of the State of Delaware. June Term, 1871. Opinion of the Court ... in re William J. Clarke, Treasurer of ... Delaware, vs. Philadelphia, Wilmington & Baltimore R. R. Co. [In reference to state tax. *Wilmington.* 1871?] 8vo, pp. 17.—Investigation into the Alleged Official Misconduct of the Late Superintendent ... Reported by Arthur Cannon. ... *Philadelphia: James H. Bryson.* M.DCCC.LIV. 2 vols., 8vo, pp. xiv, 1033, lxxii; xiv, 273, 383, 229, (1).—Laws incorporating the Philadelphia, Wilmington and Baltimore Rail-Road Company ... [and others]. *Philadelphia: Printed by S. C. Atkinson.* 1836. 8vo, pp. 69.—Letter of Capt. Richard Delafield, ... to Matthew Newkirk, Esq. President of the ... Company, relative to a Rail Road Bridge ... over the Schuylkill at Grey's Ferry. *Philadelphia: Printed by S. C. Atkinson.* 1837. 8vo, pp. 10.—Letter of the President of ... Company to the Secretary of War, in reference to Improved Facilities of Transportation between New York and Washington, ... and Letters and Papers showing the ... services rendered ... by the ... Railroad at the breaking out of the Rebellion. *Washington: Henry Polkinhorn, Printer.* 1862. 8vo, pp. 40.—A Minute Description of ... every object of interest on the whole route ... *Baltimore: John Murphy & Co.* 1850. 18mo, pp. 51.—Mortgage ... to Moncure Robinson, Nathaniel Thayer, Wm. W. Corcoran. [n. p. 1858.] 8vo, pp. (2), 36.—Organization of the United Companies under the name of the Philadelphia, Wilmington and Baltimore Rail Road Company, with the Articles of Union ... . *Philadelphia.* 1838. 8vo, pp. 15.—Philadelphia, Wilmington and Baltimore Railroad Guide: Containing a Description of the ... Objects of Interest along the line of road; ... &c. By Charles P. Dare. Embellished with Four Maps, and Sixty Illustrations engraved by Baxter ... . *Philadelphia: Fitzgibbon & Van Ness.* [1856.] 16mo, pp. 142.—Reply of the President of the ... Railroad in obedience to an order of the House of Delegates. *Annapolis: Thomas E. Martin.* 1853. 8vo, pp. 10.—Report of the Committee to Investigate the Loan made by this State to the Philadelphia, Wilmington and Baltimore Rail Road Company. Presented in the House of Representatives, February 9, 1843. *Dover, Delaware: S. Kimmey, Printer.* 1843. 8vo, pp. 16.—Rules and Regu-

lations for the Management of the Philadelphia, Wilmington and Baltimore, and the Newcastle and Frenchtown, Rail Roads. *Philadelphia: James H. Bryson.* M.DCCC.LIV. 8vo, pp. 40.—Special Meeting of the Stockholders ... held at Wilmington, Delaware, June 28th, 1855. *Philadelphia.* M.DCCC.LV. 8vo, pp. 7.

Constitution, By-Laws, and ... Officers, of the PHILADELPHIA YOUNG MEN'S Bible Society; with an Address ... . Re-organized February, 1840. *Philadelphia: ... I. Ashmead.* 1841. 8vo, pp. 16. 62052

Also: The Third Annual Report of the Philadelphia Young Men's Bible Society, being the First since Re-organization, February, 1840. *Philadelphia: Printed by Wm. F. Geddes.* 1841. 8vo, pp. 16.

Constitution, By-Laws and Standing Rules of the PHILADELPHIA YOUNG MEN'S SOCIETY. *Philadelphia: ... William F. Geddes.* 1833. 12mo, pp. 23. 62053

Philadelphia's Great North Route. North Pennsylvania Railroad, to connect Philadelphia with North Pennsylvania, Western New York, the Lakes and Canada West. *Philadelphia.* 1853. 8vo, pp. 48. Map. 62054

Constitution of the PHILANTHROPIC SOCIETY, established at Philadelphia, May 6th, 1793. ... *Philadelphia: ... James Stackhouse.* 1815. 12mo, pp. 24. 62055

The Constitution and By-Laws of the PHOENIX HOSE COMPANY ... . Instituted ... 1817. ... [n. p. n. d.] 16mo, pp. 30.

Articles of Association of the PHŒNIX INSURANCE COMPANY of Philadelphia. [n. p. 1803?] 8vo, pp. 16. 62057

Picture of Philadelphia, or, a Brief Account of the various Institutions and Public Objects in this Metropolis. ... *Philadelphia: E. L. Carey and A. Hart.* 1835. 12mo, pp. 288, (36). Plate and Map. c., s. 62058

Constitution and By-Laws of the PIKE BENEFICIAL SOCIETY of ... Philadelphia, as ordered to be Printed ... May 22, 1865. ... *Philadelphia: E. C. Markley & Son.* 1865. 12mo, pp. 48.

A Plan for the Government of the Alms-House and for Ordering the Affairs of the Poor in ... Philadelphia, ... Northern Liberties, and ... Southwark. *Philadelphia: ... Kimber, Conrad, & Co.* 1805. 8vo, pp. 23. 62060

See also Almshouse, Vol. XIV., No. 61455.

A Plan of Philadelphia, or the Stranger's Guide to the Public Buildings, Places of Amusement, Streets, Alleys, Roads, ... &c.

&c. of ... Philadelphia and adjoining Districts. Being a Complete Guide ... . *Philadelphia: E. L. Carey, & A. Hart.* [1832.] 16mo, pp. 54, (38). 62061

A Plan of the City and Environs of Philadelphia. Engraved and published by M. Alb. Lotter. [n. p.] 1777. Folio.

A Plan of the City and Environs ... Engraved by Wm. Faden. [n. p.] 1777. Folio sheet. 62063

A Plan ... with Works and Encampments of His Majesty's Forces, under Sir William Howe. [n. p.] 1779. Folio.

A Plan of the Improved Part of ... Philadelphia. Surveyed by the late Nicholas Scull. [n. p.] 1762. Folio sheet. 62065

A Plan to Lessen and Equalize the Burthen of Taxation in ... Philadelphia. By a Citizen. *Philadelphia.* 1818. 8vo. w.

Police Manual: Being Rules and Regulations for the Organization and Government of the Consolidated Police of ... Philadelphia. *Philadelphia: King & Baird.* MDCCCLV. 12mo, pp. 72.

Posts at which the Stores are. ... [n. p. n. d.] Folio, 1 leaf.

Form of return of quarter-master's stores; about February, 1779.

Preliminary Report [to Councils] of the Committee on Law relative to the ... more general distribution of Taxation. [n. p. 1871.] 8vo, pp. 9. 62069

Second Annual Report of the Philadelphia Education Society of the PRESBYTERIAN CHURCH. *Philadelphia.* 18—. 8vo.

The Presbyterian Hospital in Philadelphia. History, Charter, and By-Laws. *Philadelphia: ... Alfred Martien.* 1871. 8vo, 42. 62071

The Present State and Condition of the Free People of Color, of ... Philadelphia and adjoining Districts, as exhibited by the Report of a Committee of the Pennsylvania Society for promoting the Abolition of Slavery, &c. ... *Philadelphia: ... Merrihew and Gunn.* 1838. 8vo, pp. 40, 8. 62072

The First Annual Report of the PRISON INSPECTORS and Prison Agent, ... including the Second Annual Report to the Prison Society. *Philadelphia: William S. Young.* 1855. 8vo, pp. 13. Continued. 62073

Prisons de Philadelphie. *See* [La Rochefoucauld-Liancourt], Vol. x. 39053–5, *also* [Moreau (M. L. É.)], Vol. xii. 50576–7.

For "Fourth Edition," in No. 39053, *read* Quatrième Édition. *Chez Madame Huzard, Paris.* 1819. 8vo, pp. xxiv, 99. 3 folded Tables.

Prize Essays on Juvenile Delinquency. Published under the direction of the ... Managers of the House of Refuge ... . *Philadelphia: Edward C. & John Biddle.* 1855. 8vo, pp. 159.

Proceedings and Resolutions of City Councils, Saturday, April 15, 1865, and Thursday, April 20, 1865, on the Death of A. Lincoln. [n. p. n. d.] 8vo, pp. 8. 62076

Proceedings in the City of Philadelphia, respecting the nomination of Henry Clay as a Candidate for the Presidency ... . *Philadelphia: Joseph R. A. Skerrett..* 1824. 8vo, pp. 8. 62077

Proceedings of a meeting. *See* [Penn (W.)], No. 59745.

Proceedings of a Town Meeting ... Philadelphia, Dec. 28, 1825. With a View to memorialising Congress for an Appropriation for Constructing a Breakwater in the Delaware Bay; with the Memorial ... . *Philadelphia: William Fry, Printer.* 1826. 8vo, pp. 7. 62078

Proceedings of a Town Meeting of the Citizens ... of Philadelphia, without distinction of party, held ... December 6, 1837, to hear the Report of their Delegates to the National Convention of Business Men. ... *Philadelphia: Printed by John Wiltbank.* 1837. 8vo, pp. 16. 62079

Proceedings of Meetings on the 9th November and 4th December, and Report of the Committee of Twelve concerning the Plans of the Proposed Operatic and Dramatic House, the Interest and Security of the Investment, etc. *Philadelphia: T. Thompson, Printer.* 1839. 8vo, pp. (2), 15, (1), folded leaf.

Proceedings of the Bar of Philadelphia, on the ... Increase in the Number and Compensation of the Judges, and the erection of New Court Houses. *Philadelphia: King & Baird.* 1866. 8vo, pp. 8. 62081

Proceedings of the Citizens of Philadelphia relative to the Rail Road to Erie, and of the Convention at Williamsport, Lycoming County, Pa. ... *Philadelphia: Printed by J. Thompson.* 1836. 8vo, pp. 31. Map. 62082

Proceedings of the Committee of Councils of Philadelphia on the Western Canal. *Philadelphia.* 1835. 8vo. 62083

Proceedings of the Committee to alleviate the Sufferings of the Afflicted with Malignant Fever, 1792. *Philadelphia.* 1848. 8vo. B. 62084

Proceedings of the Fœderal Convention, Held at Philadelphia, In the Year 1787, And the Twelfth Year of American Independence. *Philadelphia: Printed by T. Bradford* ... . M. DCC.-LXXXVII. 8vo, pp. 15. 62085

Proceedings of the General Town Meeting Held in the State-House Yard in ... Philadelphia, on Monday the Twenty-sixth and by adjournment to Tuesday the Twenty-seventh of July last. [n. p.:] *Printed by Francis Bailey.* 1779. 8vo, pp. 26. 62086

Proceedings of the Government and Citizens of Philadelphia, on the Reduction of the Hours of Labor and Increase of Wages. *Boston.* 1835. 8vo, pp. 12. 62087

Proceedings of the Great Union Meeting held in ... Philadelphia, On the 21st of November, 1850. Under a Call signed by upwards of Five Thousand Citizens, whose Names are Appended to the Proceedings. ... *Philadelphia: B. Mifflin, Printer.* 1850. 8vo, pp. 83. 62088

Proceedings of the Manufacturers, Mechanics, Merchants, Traders, and Others, of the City and County of Philadelphia, signers of the Memorial to Congress, asking for the return of the Government Deposites to the Bank of the United States. *Philadelphia.* 1834. 8vo, pp. 15. 62089

Proceedings of the Meeting of the Citizens ... of Philadelphia, in relation to the Great Pennsylvania Railroad, from Philadelphia via Harrisburg to Pittsburgh: with the Address of the Committee to the People of Pennsylvania. *Philadelphia.* 1846. 8vo, pp. 16. + *Philadelphia.* 1846. 8vo, pp. 20. 62090

Proceedings of the Special Committee of the Select and Common Councils ... to report upon the ... Western Canal. [n. p. 1835.] 8vo, pp. 21. 62091

Proceedings of two meetings of Citizens of Philadelphia respecting Col. Clark's Plan for Ascending Rapids in Rivers, and thereby improving the navigation of the River Delaware, beyond Trenton. To which is prefixed a Brief Description of

the Plan, with a Plate. *Philadelphia: ... Joseph R. A. Skerrett.* 1824. 8vo, pp. 15. Plate. 62092

Proceedings on the Occasion of Laying the Corner-Stone of the New Hospital in Belment, Philadelphia, including the Addresses of the Right Rev. Alonzo Potter, ... and Rev. Benjamin Dorr, D.D. ... *Philadelphia: E. C. and J. Biddle.* 1856. 8vo, pp. 23. 62093

Proceedings relative to the Formation of an Anti-Slavery Church in ... Philadelphia. *Philadelphia.* 1839. 12mo, pp. 10.

Proclamation [requiring the Inhabitants to obtain arms to defend themselves against the Indians]. *Philadelphia: Printed by Andrew Bradford.* 1728. Folio, 1 leaf. P. 62095

Record of the PROGRESSIVE GARDNERS' SOCIETY of Philadelphia: Being the First Annual Report ... . *Philadelphia.* 1861. 8vo, pp. 129. 62096

Proofs of the Origin of the Yellow Fever, in Philadelphia & Kensington, in the year 1797, from Domestic Exhalation; and from the foul air of the Snow Navigation, from Marseilles: and from that of the Ship Huldah, from Hamburgh, in Two Letters, Addressed to the Governor of the Commonwealth of Pennsylvania, by the Academy of Medicine of Philadelphia. *Philadelphia: Printed by Thomas & Samuel F. Bradford.* 1798. 8vo, pp. (4), 49. 62097

A Proposal for Altering the Eastern Front. *See* [Beck (Paul), *Jr.*], Vol. I., No. 4236.

The Prospect of Philadelphia, and Check on the next Directory. Part I. ... By Edmund Hogan. *Philadelphia: Printed by Francis & Robert Bailey* ... M,DCC,XCV. 8vo, pp. 180. + Second Edition. *Philadelphia: Printed by John Turner, ... for Edmund Hogan.* M,DCC,XCVI. 8vo, pp. 180. 62098

See also our No. 32419, Vol. VIII.

Prospectus de l'Académie Classique et Militaire de Mantua, (Village situé a 2½ milles, Ouest de Philadelphie,) derigée par Victor Value. *Philadelphie: P. M. Lafourcade, Imprimeur.* 1828. 12mo, pp. 12. 62099

A Protest Against closing the River Schuylkill at South Street, by the Construction of a Bridge without a Draw. ... *Philada.* [1867.] 8vo, pp. (2), 19. Map. 62100

Directory of the PROTESTANT EPISCOPAL CHURCH and Church Institutions in Philadelphia. Together with a History of the Episcopal Hospital. *Philadelphia: M'Calla & Stavely.* 1870. 8vo, pp. 50, folded leaf. 62101

See also Hospital of the Prot. Epis. Church," Vol. XIV., No. 61726.

Fundamental Laws, Charter of Incorporation, and supplement thereto, of the Trustees of the Academy of the Protestant Episcopal Church in ... Philadelphia. Together with Bishop White's Narrative of the Establishment of the said Academy ... . *Philadelphia.* 1841. 8vo, pp. 27. 62102

Yearly Annals of the Protestant Episcopal Church of the Evangelists, Southwark, Philadelphia, 1845. ... *Philadelphia: King & Baird.* 1846. 12mo, pp. 18. 62103

Report of the PROTESTANT EPISCOPAL SUNDAY and Adult School Society ... . 1821. Together with the Constitution of the Society and the By-Laws of the ... Managers. *Philadelphia: J. Harding, Printer.* 1822. 8vo, pp. 16. Continued. 62104

Constitution of the PROTESTANT EPISCOPAL SUNDAY SCHOOL SOCIETY ... . *Philadelphia.* 1818. 8vo, pp. 7. 62105

A | Protestation | presented to | the Synod | of | Philadelphia, | June 1, 1741. | *Philadelphia: Printed and Sold* | *by B. Franklin.* 1741. | Sm. 8vo, pp. 16. 62106

First Report of the PROVIDENT SOCIETY for the Employment of the Poor, presented ... January 11, 1825. ... *Philadelphia: Printed by Lydia R. Bailey.* 1825. 8vo, pp. 16. Continued.

Also: Philada. Jan. 21, 1824. Provident Society ... . Address to the Citizens of ... Philadelphia, and Constitution. [n. p. 1824.] 8vo, pp. 8.

Constitutions of the PUBLICK ACADEMY in the City of Philadelphia. [*Philadelphia: B. Franklin & D. Hall.* 1749.] Folio, pp. 4. 62108

Signed "Nov. 13, 1749."

Public Ledger Building, Philadelphia ... . [n. p. 1867.] 8vo, pp. 55, (1). 62109

Description of the building, opening ceremonies, etc.

The Public Ledger Building, Philadelphia; with an Account of the Proceedings connected with its Opening, June 20, 1867. *Philadelphia: G. W. Childs.* 1868. 12mo, pp. ix, 186. 2 Plates.

The Public Press and the Action of Councils relative to ... Dummy Engines On Street ... Cars ... *Philadelphia: Stein & Jones.* 1863. 8vo, pp. 10, and cover. 62111

Read and Circulate. City Missions. ... [n. p. n. d.] 8vo, pp. 8. 62112

Dated, Philadelphia, June 4, 1855. Report upon the establishment of a city mission by the Baptist Church.

Register of Trades of the Colored People in ... Philadelphia and Districts. *Philadelphia: Merrihew and Gunn.* 1838. 8vo.

Constitution of the RELIGIOUS TRACT SOCIETY ... . *Printed by Thos. & William Bradford, ... Philadelphia.* 1815. 12mo, pp. 4

Remarks of Mr. John Welsh, Chairman of a Committee appointed by certain Citizens of Philadelphia, addressed to a Special Committee of the House of Representatives of Pennsylvania, ... to which was referred the Senate bill, giving permission to the Councils ... to authorize the erection on the Penn Squares, of buildings for the promotion of Natural Science, Literature, the Fine Arts, and the Mechanic Arts. February 26, 1868. [n. p. n. d.] 8vo, pp. 7. 62115

Remarks On a second Publication of B. Henry Latrobe, Engineer, said to be printed by Order of the Committee of the Councils [of the City] [*sic*] and distributed among the members of the Legislature. [n. p. 1799.] 8vo. 62116

Said to be by Rev. Dr. Wm. Smith.

Remarks on the Greenwich Land and Building Association. *Philadelphia.* 1854. 8vo, pp. 7, (1). 62117

Reminiscences of Carpenters' Hall, in ... Philadelphia, and extracts from the ancient Minutes of the Proceedings of the Carpenters' Company ... of Philadelphia. ... *Philadelphia: Crissy & Markley.* 1858. 8vo, pp. 41. 2 Plates. 62118

Reply to an Answer to "Taxation of Learning, Charity, and Religion." *Philadelphia.* 1851. 8vo, pp. 10. 62119

A Reply to the Communication signed D. H. Mulvany: ... in the Norristown Free Press, of October 25, 1835. [n. p. n. d.] 8vo, pp. 28. 62120

Relates to Philadelphia, Germantown and Norristown Railroad. A corrected title of our No. 8239, Vol. II.

Report from the Committee of Superintendence for the Relief of the Poor. [n. p. 1829.] 8vo, pp. 8. 62121

Report of a Committee appointed at a Meeting held ... December 3rd, 1852, to consider the propriety of ... a Paid Fire Department. *Philadelphia: Moran & Sickels.* 1853. 8vo, pp. 20.

Report of a Committee appointed to investigate the evils of Lotteries, in ... Pennsylvania, and to suggest a Remedy ... . *Philadelphia.* 1831. 8vo, pp. 16. 62123

Report of a Committee of the Select Council of Philadelphia. Read November 10th, 1796. *Philadelphia: Printed by Zachariah Poulson, Junior.* 1796. 8vo, pp. 24. 62124

On the city finances.

Report of a Joint Special Committee of Select and Common Councils, ... to whom was referred certain queries ... from the American Medical Association on ... Public Hygiene. ... *Philadelphia.* 1849. 8vo, pp. 39. 62125

Report of Committee on Police. [n. p. 1847.] Folio, 1 leaf.

Report of Committee on Public Highways. [n. p. 1848.] Folio, 1 leaf 62127

Report of Jury, Filed January 2d, 1866, with the Testimony Submitted to them. *Philadelphia: King & Baird.* 1866. 4to, pp. (2), 107. 62128

The cover-title reads: "The Addition to Fairmount Park and the preservation of the Purity of the Water Supply, as secured by Ordinance of June 28th, 1864."

Report of the City Bounty Fund Commission, December 31, 1864. [n. p. n. d.] 8vo, pp. 16. + Report ... July 1, 1865. [n. p. n. d.] 8vo, pp. 15. 62129

Report of the City Solicitor on the Mode of Adjusting Taxation on Rural Property. [n. p. 1858.] 8vo, pp. 4. 62130

Report of the Commission appointed by the Sanitary Board of the City Councils to visit Canada, for the investigation of the Epidemic Cholera, prevailing in Montreal and Quebec. *Philadelphia: Mifflin & Parry.* 1832. 8vo, pp. (4), 37. 62131

Report of the Commissioners and Views of the Minority. *Philadelphia.* 1835. 8vo, pp. 12. 62132

Relates to a railroad on Broad street.

Report of the Committee appointed at a Town Meeting of the Citizens of ... Philadelphia, ... 23d of July, 1827, to consider the ... Pauper System of the City and Districts, and to report Remedies for its Defects. *Philadelphia: Clark & Raser.* 1827. 8vo, pp. 28, (6). 62133

Report of the Committee Appointed to Enquire concerning the Complaint of George Logan against Samuel W. Fisher, on a Breach of Privilege: With the Documents accompanying the same. *Lancaster: Printed by Francis & Robert Bailey* ... [1800.] 8vo, pp. 56. 62134

Report of the Committee appointed to inquire into the Expediency of Lighting the City with Gas. *Philadelphia.* 1833. 8vo, pp. 20. 62135

Report of the Committee appointed to Investigate the Affairs of the Philadelphia Savings Institution. Mr. Reed, Chairman. Read in the House of Representatives, March 25, 1836. *Harrisburg.* 1836. 8vo, pp. 12. 62136

Report of the Committee appointed to investigate the Condition of the Sufferers by the Fire at Ninth and Washington Sts., Philada., on ... Feb. 8th, 1865. *Philadelphia: King & Baird.* 1865. 8vo, pp. 12. 62137

Report of the Committee for the Gradual Civilization. *See* Vol. IX., No. 34669.

Report of the Committee of ... Councils of Philadelphia, on the Navigation of the River Schuylkill. *Philadelphia.* 1832. 8vo, pp. 28. 62138

Report of the Committee of Fifteen Citizens, appointed ... May 9th and 18th, 1848, to "Investigate and Report upon the Corruptions in the Administration of Law, the taking of Illegal Fees, and Extortion practiced by Public Officers, etc. Also, The Proceedings of the two Public Meetings ... . *Philadelphia.* 1849. 8vo. + Second Edition. ... [*Ibid.*] 1849. 8vo, pp. 36.

Report of the Committee on a Paid Fire Department, Made to Common Council, May 5th, 1859. ... *Philadelphia.* 1859. 8vo, pp. (2), 109. 62140

Report of the Committee on Finance to the ... Councils, upon the Income and Expenditure of the City ... within the year

1844. *Philadelphia: L. R. Bailey.* 1844. 8vo, pp. 12. Continued. 62141

Report of the Committee on Highways, etc., on the Removal of the Third Street Railroad. *Philadelphia: J. H. Jones & Co.* 1854. 8vo, pp. 12. 62142

Report of the Committee on Legacies and Truants, made ... April 27, 1837. ... *Philadelphia.* 1837. 8vo, pp. 28. Contin'd.

Report of the Committee on Police, on the circumstances ... connected with the destruction of the Pennsylvania Hall, and other consequent Disturbances of the Peace. ... *Philadelphia.* 1838. 8vo, pp. 39. 62144

Report of the Committee on Police and Fire Alarm Telegraphs; together with Propositions for Construction of the Same. ... *Philadelphia.* 1855. 8vo, pp. 20. 62145

Report of the Committee on Qualification of Teachers on the Examinations, ... May ... 1863 ... . *Philadelphia.* 1863. 8vo, pp. 12, (4). Continued annually. 62146

Report of the Committee on Railroads ... October 5th, 1854. *Philadelphia.* 1854. 8vo, pp. 19. 62147

Report of the Committee on Roads and Bridges of the County Board, on the ... proposed Purchase of Penn's Treaty Ground for Public Use. ... *Philadelphia.* 1852. 8vo, pp. 19. Map.

Report of the Committee on the Subject of Judge Symme's Purchase. *Philadelphia.* 1800. 8vo. 62149

Report of the Committee to whom was referred Sundry Memorials against Lighting the City with Gas. *Philadelphia.* 1833. 8vo, pp. 39. 62150

Report of the Committee to whom were referred Sundry Petitions, praying that the Schuylkill Permanent Bridge should be made a Free Bridge. ... April 8, 1834. *Harrisburg.* 1834. 8vo, pp. 11. 62151

Report of the General Executive Committee ... of Philadelphia, appointed by the Town Meeting of February 17, 1847, to provide means to relieve the Sufferings in Ireland. *Philadelphia.* 1847. 8vo, pp. 38, (2). 62152

Report of the Joint Committee appointed by the ... Councils, on the subject of Steam Boats. [n. p. 1817.] 8vo, pp. 13.

Report of the Joint Committee of Councils, relative to the Malignant or Pestilential Disease of Summer and Autumn of 1820, in ... Philadelphia. *Philadelphia: Printed by Lydia R. Bailey.* 1821. 8vo, pp. 55. 62154

Report of the Joint-Committee of the Select and Common Councils, on the City Debts and Expenditures ... . *Philadelphia: Printed by Zachariah Poulson, Junior.* 1801. Folio, pp. 8.

Continued in 8vo.

Report of the Joint Special Committee [of City Councils] in relation to the Pennsylvania Railroad. [n. p. 1846.] 8vo, pp. 55

In favor of subscribing for the stock of the company.

Report of the Joint Special Committees of ... Councils on the Communication from the North Pennsylvania R. Road. [n. p. 1856.] 8vo, pp. 8. 62157

Report of the Joint Special Committee on ... a Proposed Subscription by the Councils ... of Philadelphia to the Capital Stock of the Sunbury and Erie Rail Road Company ... . January 1853. *Philadelphia.* 1853. 8vo, pp. 58. 62158

Also: Report of the Joint Special Committee of Councils in favor of subscribing to the stock of the Sunbury and Erie Railroad. [n. p. 1854.] 8vo, pp. 24.

Report of the Joint Special Committee of ... Councils, on ... Removing the Railway on High, Third, and Dock Streets. ... December 31st, 1840. *Philadelphia.* 1841. 8vo, pp. 35.

Report of the Joint Special Committee of the ... Councils on Steam Fire Engines. November 2, 1854. *Philadelphia.* 1854. 8vo, pp. 7. 62160

A Report of the Meeting for Sufferings, adopted by the Yearly Meeting of Friends, held in Philadelphia, in Relation to the Facts and Causes of the Division, which occurred in New England Yearly Meeting ... 1845. *Boston: T. R. Marvin.* 1849. 8vo, pp. 42. H. 62161

Report of the Philadelphia Committee on ... Transatlantic Steam Navigation, February 7, 1839. *Philadelphia.* 1839. 8vo, pp. 16. 62162

Report of the Philadelphia Relief Committee to collect Funds for the Sufferers by Yellow Fever, at Norfolk and Portsmouth, Va., 1855. *Philadelphia.* 1856. 8vo, pp. (6), 136. Plate.

Improved title of our No. 55482, Vol. XIII.

Report of the Proceedings of a Convention composed of Delegates from the Thirteen Original United States, held in Independence Hall on ... the fifth, and ... sixth of July, 1852, for the purpose of considering the propriety of erecting one or more Monuments in Independence Square, Philadelphia—in commemoration of the Declaration of Independence, July 4, 1776, and in honor of the signers thereof, ... submitted by A. G. Waterman, Esq., of the Select Council, and adopted by both branches of councils September 25, 1851. *Philadelphia: Crissy & Markley, Printers.* 1852. 8vo, pp. 74, Errata, 4 lines. 62164

Report of the Proceedings of a Meeting held ... Philadelphia ... November 3, 1863, to take into Consideration the Condition of the Freed People of the South. *Philadelphia.* 1863. 8vo, pp. 24. 62165

Report of the Proceedings of the Town Meeting in the City of Philadelphia. July 7, 1828. [n. p. n. d.] 8vo, pp. (2), 22.

Report of the Secretary of the Treasury on the Memorial of sundry Merchants of Philadelphia, respecting the erection of Piers in the river Delaware. *Philadelphia.* 1798. 8vo. 62167

First Report of the Solicitor of the Protective War Claim and Pension Agency, of the U. S. Sanitary Commission, in Philadelphia, to the Board of Directors, January 1st, 1865. *Philadelphia.* 1865. 8vo, pp. 24. 62168

Report of the Special Committee, appointed by Select Council, ... to examine the Books, etc., of the Sunbury and Erie Railroad Company. *Philadelphia.* 1855. 8vo, pp. 91. 62169

Report of the Special Committee appointed for the purpose of examining all Books, Papers, Vouchers, Warrants, &c. &c. of the City Treasurer's Office ... . *Philadelphia.* 1856. 8vo, pp. (2), 28. 62170

Report of the Special Committee of Common Council in relation to the Sunbury and Erie Railroad, presented 14th September, 1854. *Philadelphia.* 1854. 8vo, pp. (2), 119. 62171

Report of the Special Committee of the County Board on Public Schools. September 23, 1850. *Philadelphia.* 1850. 8vo, pp. 22. 62172

Relates to the expenditures for schools in Philadelphia.

Report of the Special Committee on Communications from Messrs. Vogdes & Gerard. Together with the Testimony. ... reported by Wm. J. Crowell, A.B. *Philadelphia.* 1862. 8vo, pp. 139. 62173

Also: Report of the Special Committee [of the Controllers of the Public Schools] on Communications from Messrs. Vogdes & Gerard. ... *Philadelphia.* 1862. 8vo, pp. (2), 7.

Report of the Special Committee on Opening Eleventh St. [n. p. 1835.] 8vo, pp. 8. 62174

Report of the Special Committee to investigate the Management ... of the Philadelphia Gas Works ... . *Philadelphia.* 1867. 8vo, pp. 395. 62175

Report of the Special Relief Committee, March 1, 1865. [n. p. n. d.] 8vo, pp. 4. 62176

Report of the Sub-Committee deputed to visit Erie, etc. on the ... Proposed Subscription by the Councils of ... Philadelphia to the Capital Stock of the Sunbury and Erie Rail Road Company. Submitted to the General Joint Special Committee of Councils, December 14, 1852. *Philadelphia.* 1852. 8vo, pp. 92. Map. 62177

Report of the Sub-Committee on Cleansing the City, ... relative to the best means of securing the health and cleanliness of the City. *Philadelphia.* 1849. 8vo, pp. 48. 62178

Report of the Survey of a Section of the River Delaware, from One Mile below Chester, to Richmond, above Philadelphia. Taken by order of the Councils. By David M'Clure. ... *Philadelphia: Printed by Lydia R. Bailey.* 1820. 8vo, pp. 47. Map. 62179

Report of the Topographical Commissioners, appointed ... To Make a Survey of the region of Dock Street, ... to ascertain the best System of Drainage. ... July 5th, 1849. [n. p. n. d.] 8vo, pp. 8. 62180

Report of the Trial for Riot on October 13, 1831, Arising out of a Protestant Procession, July 12. *Philadelphia.* 1831. 8vo, pp. 104. 62181

Report of the Watering Committee, to the Select & Common Councils of ... Philadelphia, relative to the Fair Mount Water Works. Read January 9, 1823. *Philadelphia: Printed by Lydia R. Bailey.* 1823. 8vo, pp. 22. 3 Plates. 62182

Report on Drainage and Sewerage made to the ... Councils of ... Philadelphia, May 9, 1853, by Samuel H. Kneass ... . *Philadelphia.* 1853. 8vo, pp. 22. 62183

Report on the Agency of Intemperance in the Production of Pauperism. *Philadelphia: J. Van Court, Printer.* 1836. 8vo, pp. 16. 62184

Report on the Establishment ... in Philadelphia ... of "Ragged Schools." *Philadelphia.* 1847. 8vo. s. 62185

Report on the Memorial of Sundry Merchants and Traders ... of Philadelphia. April 13, 1798. [n. p. n. d.] 8vo, pp. 8.

Report on the Organization of an Evening School for Male Youths and Adults. [n. p. 1849?] 8vo, pp. 23. 62187

Report. To the Select Council: ... [n. p. 1854.] 8vo, pp. 3.

On changing the name of Carter's Alley to Jayne's street.

Reports to the Yearly Meeting. *See* Vol. IX., No. 34679.

The Representation and Petition of divers Religious Denominations of ... Philadelphia, to the Legislature of ... Pennsylvania. *Philadelphia: Printed by R. Aitken.* 1798. 8vo, pp. 16. 62189

The parsons of that day were disturbed during service by the passing carriages, and wanted permission to put chains across the streets on Sundays.

Resolutions of the Committee of Philadelphia, in regard to the sale of goods. [n. p. n. d.] 4to, 1 leaf. 62190

Dated, December 6, 1774.

Resolutions passed by the ... Councils, June 26th, 1851, fixing the Election Precincts in the City ... . [n. p. n. d.] 8vo, pp. 15. 62191

A Review of a Pamphlet. *See* House of Refuge, Vol. XIV., No. 61730, *note.*

Review of "An Address to the Citizens of Philadelphia, on the subject of Fancy Fairs." *Philadelphia: Printed by M. Fithian.* 1834. 8vo, pp. 8. 62192

Revision of the Delegate System. Rules ... of the Democratic Delegation ... of Philadelphia ... . [n. p. 1842.] Folio, 1 leaf. 62193

"The Rich Men of Philadelphia." Income Tax of the Residents of Philadelphia and Bucks County. For the Year ending April 30, 1865. *Philadelphia.* [n. d.] Rl. 8vo. 62194

Ridge Turnpike. An act to enable the Governor to incorporate a company for making an artificial road ... Vine and Tenth streets, Philadelphia, ... to the Perkiomen Bridge. ... [n. p. 1811.] 8vo, pp. 17. + [n. p. 1815.] 8vo, pp. 22, (1). + *Philadelphia : King & Baird.* 1852. 8vo, pp. 28. 62195

Robert's Second Edition of the Secret "Customs," and Revenue of the Sheriff's Office. "The Customs of the Office" 'are true as the existence of time, and certain as perpetual duration.' *Philadelphia : ... Sylvester Roberts.* 1817. 8vo, pp. 29.

Report of the ROMAN CATHOLIC SOCIETY OF ST. JOSEPH; for Educating ... Poor Orphan Children, for the year ending March 19, 1851. ... *Philadelphia : James Fullerton, Printer.* 1851. 12mo, pp. 16. 62197

Constitution and Address of the ROSINE ASSOCIATION. [n. p. 1847.] 12mo, pp. (2), 12. 62198

Also: Constitution and Report of the Managers of the Rosine Association, with a list of the Annual Subscribers and Contributors. *Philadelphia.* 1848. 12mo, pp. 24. Continued.—Reports and Realities from the Sketch-Book of a Manager of the ... Association, December, 1855. *Philadelphia : John Duross, Printer.* 1855. 12mo, pp. 380.—Semi-Annual Report of the Managers ... . [n. p. 1848.] 8vo, pp. (2), 15.

The Royal Road to Wealth, an Illustrated History of the Successful Business Houses of Philadelphia. *Philadelphia : Published by Samuel Loag, Edited by I. L. Vansant.* [1869.] 8vo, pp. 144. 10 Plates. 62199

Rules and Orders for the Regulation of the Corporation when met in Common Council. [n. p. n. d.] Folio, 1 leaf. 62200

Rules and Regulations for the ... Public Schools, with advice to the Parents and Guardians of Pupils ... . [n. p.] 1820. 8vo, 1 leaf. 62201

Rules of Discipline of the Yearly Meeting of Friends, held in Philadelphia. ... *Philadelphia : Printed by Kimber, Conrad & Co.* 1806. 8vo. 62202

Also: Rules of Discipline of the Yearly Meeting of Philadelphia. [n. p.] 1825. 12mo.—Rules of Discipline of the Yearly Meeting of Friends, held in Philadelphia. ... *Philadelphia: T. Ellwood Chapman.* 1856. 8vo.

Rules for the Government of the Democratic Party of ... Philadelphia, as revised and adopted, June 28th, 1864, and amended July 24th, 1866. ... *Philadelphia.* 1867. 24mo, pp. 48. + As adopted in Convention, August 10, 1869. ... *Philadelphia.* 1869. 16mo, pp. 50. 62203

Rules for the Government of the Select Council. ... *Philadelphia: Printed by Wm. Duane,* ... 1804. 16mo, pp. 10. 62204

Rules for the Government of the Select and Common Councils of ... Philadelphia; ... November 22, 1832. *Philadelphia.* 1832. 8vo, pp. 24. 62205

First Annual Report of the Parochial Meeting of St. Andrew's Church, Philadelphia. ... [n. p. 1865.] 8vo, pp. 18. Continued. 62206

Also: Catalogue of the Parish Library of St. Andrew's Church ... . *Philadelphia.* 1865. 8vo, pp. 53.—St. Andrew's Church Allotment, Woodlands Cemetery. *Philadelphia.* 1846. 8vo, pp. (2), 4. Plan.

Charter of the St. Andrew's Society of Philadelphia. With a List of Members' Names. ... *Philadelphia: Printed ... by Bain and Orr.* 1837. 12mo, pp. 24, 12. 62207

The Constitution and Rules of the St. Andrew's Society ... . *Philadelphia: D. Hall & W. Sellers.* 1769. 8vo, pp. 19. P. + *Philadelphia: Printed by Hall & Sellers.* MDCCXCI. 8vo, pp. 12.

List of the Resident Members of St. Andrew's Society ... . June, 1840. ... *Philadelphia: Printed by A. Waldie.* [n. d.] 12mo, pp. 12. 62209

Rules for the St. Andrew's Society in Philadelphia. *Philadelphia: Printed by B. Franklin, and D. Hall.* MDCCLI. 8vo, pp. 16.

Report of the ... Managers of the St. John's Orphan Asylum. ... *Philadelphia: Printed by Peter McKenna.* 1851. 12mo, pp. 12. Continued. 62211

The Charter, By-Laws and Rules, of the St. Joseph's Hospital. ... *Philadelphia.* 1849. 8vo, pp. 16. 62212

Also: First Annual Report of the Managers of St. Joseph's Hospital. March 19, 1850. *Philadelphia: L. R. Bailey.* 1850. 8vo, pp. 20. Continued.—Report of St. Joseph's Hospital, ... from January 1st, 1859 to January 1st, 1866. By Robert B. Cruice, M.D. *Philadelphia: Collins, Printer.* 1866. 8vo, pp. 16. Plate. Continued annually.

Lay Co-Operation in St. Mark's Church, Frankford, Philadelphia. January, 1861. *Philadelphia: King & Baird.* 1861. 8vo, pp. (2), 20. 62213

Address of the Committee of St. Mary's Church, of Philadelphia, to their Brethren of the Roman Catholic Faith throughout the United States of America, on the subject of a Reform of Sundry Abuses in the Administration of Our Church Discipline. *New York: J. Kingsland & Co., Printers.* 1821. 8vo, pp. 15.

Also: Address of the Ladies of St. Mary's Congregation presented at the meeting in Washington Hall, ... Feb. 14, 1821. [n. p. n. d.] Folio, 1 leaf.—Address of the Lay Trustees to the Congregation of St. Mary's Church, on the approaching Election. *Philadelphia.* 1822. 8vo, pp. 25.—Address of the Trustees of St. Mary's Church to their Fellow-Citizens; containing a Correspondence between them and the Right Reverend Bishop Conwell, on a Late Attempt at a Reconciliation between the Contending Parties of the Congregation of said Church. *Philaaelphia: Printed by Lydia R. Bailey.* 1823. 8vo, pp. 25.—Appendix to the Address of the Lay Trustees of St. Mary's Church, to their Fellow Citizens. [n p. n. d.] 8vo, pp. 15.—Address of the Trustees ... to the Congregation. *Philadelphia.* 1831. 8vo.—Address to the Right Rev. Bishop Conwell and the Members of St. Mary's Congregation. *Philadelphia, Feb.* 14, 1821. 8vo, pp. 4.—Address to the Right Rev. the Bishop of Pennsylvania, and the Members of St. Mary's Congregation. [By Rev. William Hogan.] *Philadelphia, Dec.* 21, 1820. 8vo, pp. 4.—An Address to the Roman Catholics of the United States, by a Layman of St. Mary's Congregation ... . [n. p.:] *July*, 1821. 8vo, pp. 48.—An Answer to an "Address by a Catholic Layman to the Roman Catholics of the United States." By a Member of St. Mary's Church. *Philadelphia, July 27th*, 1821. 8vo, pp. 22.—A Brief Reply to a Ludicrous Pamphlet compiled from the Affidavits, Letters, and Assertions of a number of Theologians, with the signature of Henry, Bishop, and entitled Sundry Documents, addressed to St. Mary's Congregation. [By the Rev. William Hogan.] [n. p. 1821.] 8vo, pp. 54.—An nquiry into the Causes which led to the Dissentions actually existing in the Congregation of St. Mary's, and observations on the mode best calculated to prevent its increase. By a Layman of the Congregation. [n. p. 1821.] 12mo, pp. 12.—Last Appeal to the Congregation of St. Mary's Church. [n. p. 1821.] 8vo, pp. 4.—A Pastoral Charge, delivered by the Right Rev. Henry, Bishop of Philadelphia. [n. p.:] *February 11th*, 1821. 12mo, pp. 11. A burlesque in the interest of the Hogan party.—Sundry Documents addressed to St. Mary's Congregation. *Philadelphia: Bernard Dornin.* 1821. 8vo, pp. 30.—Sundry Documents submitted to the Consideration of the Pewholders of St. Mary's Church, by the Trustees of that Church. *Philadelphia: Printed by Lydia R. Bailey.* 1812. 8vo, pp. 26, 3.—Thoughts upon the Administration of Justice in St. Mary's Church. *Philadelphia.* 1809. 8vo.—To the Congregation of St. Mary's, On the Banks of the Rubicon. [n. p.:] *May* 10, 1821. Folio, 1 leaf.—To the Members of St. Mary's Congregation. [n. p. 1821.] 4to, 1 leaf. Anti Hogan.—To the ... Senate and House of Representatives ... of Pennsylvania: The Memorial of ... Members of the Roman Catholic ... Church of St. Mary's, in ... Philadelphia. [n. p. 1822?] 8vo, pp. 46. Against proposed amendments of the charter.—To the Members of St. Mary's Congregation. [n. p.:] *April* 19, 1814. Folio, 1 leaf.—The True Sentiments of the Writer of the Last Appeal to the Congregation of St. Mary's Church. *Philadelphia: Bernard Dornin.* 1821. 8vo, pp. 8.

Second Annual Report of the Vestry to the Congregation of the Church of St. Matthias. ... *Philadelphia: Jackson, Printer.* 1859. 8vo, pp. 20. Continued. 62215

Zum Andenken an die hundertjährige Jubelfeier in der deutschen evangel. luther. Sct. Michaelis-Kirche in Philadelphia, am 14 Junius, 1843. Dem Druck übergeben, auf Verlangen des Kirchenrathes der Gemeinde. Der Ertrag ist unsern deutschen Brüdern im Westen bestimmt. *Philadelphia: Gedruckt bei Conrad Zentler.* [n. d.] 12mo, pp. 104. 62216

The Constitution of the St. Patrick Benevolent Society. [n. p. 1804?] 8vo, pp. 8. + By-Laws ... 8vo, pp. 8. 62217

Letter from a Member of St. Paul's, shewing the Source of the present Wranglings in that Congregation. *Philadelphia.* 1764. 8vo. P. 62218

Also: A Letter in reply .... *Philadelphia.* 1764. 8vo. P.

An Historical Sketch of St. Peter's Church, Great Valley, Chester County, Pa. *John Hodgson, Printer, West Chester.* 1850. 8vo, pp. 8. 62219

Report of the Committee appointed at a Special Meeting of the Vestry of St. Stephen's Church, held May 21, 1861, to prepare a Plan for the Organization and Management of the Burd Orphan Asylum of St. Stephen's Church. [n. p. n. d.] 8vo, pp. 7. 62220

Sanitary Committee. ... Report of the Medical Commission appointed to visit Montreal and Quebec ... . [n. p. 1832.] 8vo, pp. 4. 62221

Report of the Sanitary Committee of the Councils of Philadelphia, ... September 27, 1849. [n. p. n. d.] 8vo, pp. 3.

Sanitary Fair Catalogue and Guide. *Philadelphia: Magee.* 1854. 4to, pp. 30. 62223

Saturday, February 28, 1778. Theatre. ... [n. p. n. d.] 4to, 1 leaf. P. 62224

A postponement of the performances of the British officers, etc. Eight hundred copies printed by J. Humphreys, Philadelphia.

Articles of Association of the Saving Fund Society, with Tables. *Philadelphia.* 1817. 8vo. P. 62225

Schedule of the Real Estate owned by the Corporation of ... Philadelphia, Nov. 22, 1832. *Philadelphia.* 1832. 8vo. P.

The School Fund. [n. p. 1854.] 8vo, pp. 8. 62227

School of Design. [n. p. 1852.] 4to, 1 leaf. 62228

Appeal for an endowment fund.

Answer of the Committee of the ... Directors of the ... Company for erecting a permanent bridge over the SCHUYLKILL at or near ... Philadelphia, to the Questions propounded by the Committee of Councils appointed to inquire into the expediency of making the ... bridge a Free Bridge. *Philadelphia.* 1833. 8vo, pp. 12. 62229

By-Laws, Rules and Regulations of the Corporation ... for erecting a permanent bridge over the ... Schuylkill, at or near ... Philadelphia. To which are prefixed the Act of ... Incorporation, and the Supplement thereto. ... *Philadelphia: Printed by William Fry.* 1822. 16mo, pp. 40. 62230

Memorial of the President ... and Company for erecting a Permanent Bridge over the River Schuylkill at ... Philadelphia, remonstrating against certain alterations prayed for by the West Philadelphia Canal Company ... . *Harrisburg: Henry Welsh.* 1833. 8vo, pp. 26. 62231

Also: Report of the Committee appointed to inquire into the Expediency of making the Schuylkill Permanent Bridge a Free Bridge. *Philadelphia: Lydia R. Bailey.* 1833. 8vo, pp. 16.—Report on the Viaduct across the Schuylkill at Chestnut St. By Thomas S. Stewart. *Philadelphia.* 1855. 8vo.—Report ... Schuylkill Permanent Bridge ... . By Mr. Goodman, April 8, 1834. *Harrisburg.* 1834. 8vo, pp. 11.—... Schuylkill Permanent Bridge. Dec. 12, 1833. [n. p. n. d.] 8vo, pp. 16.—Statement by the President, Directors, and Company for erecting a Permanent Bridge over the River Schuylkill, at or near ... Philadelphia. *Philadelphia: L. R. Bailey.* 1838. 8vo, pp. 17.—Statement of Facts, relative to the Origin and Causes of the present attempt to Free the Schuylkill Permanent Bridge. [n. p. 1831?] 8vo, pp. 36.—To the Public. Schuylkill Permanent Bridge. [n. p. 1834.] 8vo, pp. 16. In favor of freeing the bridge. *See also* Schuylkill Navigation Company.

Charter, By-Laws, Rules and Regulations, of the SCHUYLKILL FISHING COMPANY. Instituted May 1, 1732. Incorporated April 27, 1844. As Amended ... at the October Meeting, 1859. ... *State in Schuylkill: Philadelphia.* 1860. 8vo, pp. 25. 62232

Constitution of the SCOTS THISTLE SOCIETY of Philadelphia. ... *Philadelphia: Printed by John Bioren.* 1799. 8vo, pp. 28.

Also: Alterations and Amendments of the Laws of the Scots Thistle Society. [n. p. 1811?] 8vo, pp. 7.—Laws and Constitution of the Scots Thistle Society of Philadelphia. ... [n. p.:] *Printed ... by Adam Waldie.* 1832. 24mo, pp. 66.

Seaman's Lyceum of Philadelphia. *Philadelphia: William Brown, Printer.* 1836. 12mo, pp. 22. 62234

Act of Incorporation and By-Laws of the SECOND AND THIRD Street Passenger Railway Co. *Philadelphia.* 1858. 8vo.

The Secret "Customs," and Revenue of the Sheriff's Office. ... *Philadelphia: Sylvester Roberts.* 1819. 8vo, pp. 29. 62236

The Sedgely Park Scheme. Reasons of Andrew Miller for voting in Common Council against the ... "Ordinance to pay interest due to Justice Cox, Trustee." *Philadelphia: Gibbons, Printer.* 1857. 8vo, pp. 7. 62237

Also: Special Report of the Committee on City Property, relative to Sedgely Park. [n. p. 1857.] 8vo, pp. 20.

Seven Hints For all who will take them. By a Church of England-Man. [n. p. 1770.] Folio, 1 leaf. 62238

Against non-importation agreements, signed J. S.

The Shakspere Society of Philadelphia. *Philadelphia: Printea ... by King and Baird.* MDCCCLX. 8vo, pp. 16. 62239

Address to the Pupils of SHARON BOARDING SCHOOL, by the Female Principal at the close of the Session 1849. *Philadelphia.* [1849.] 12mo, pp. 22. 62240

Short History of the Yellow Fever, ... in ... Philadelphia, in July, 1797: with a List of the Dead; of the Donations for the Relief of the Poor ... . *Philadelphia: Printed by Richard Folwell.* M. DCC. XCVII. 8vo, pp. 36, 46–64, (16). + Second Edition. [*Ibid.*] M. DCC. XCVIII. 8vo, pp. 64, (16). 62241

A Short History of T. E. Sickels' Connection as Chief Engineer with the West Chester and Philadelphia Rail-Road. [n. p. 1854?] 8vo, pp. 16. 62242

Report of the Committee on the SINKING FUND, made 1830. *Philadelphia.* 1830. Folio. Continued. W. 62243

Sketch of the U. S. Dry Docks at Philadelphia ... *New York.* 1849. 8vo. Plates. 62244

Sketches of Fairmount, Lemon Hill and the adjoining grounds as a Public Park. *Philadelphia.* 1855. 8vo. Map. P. 62245

Sketches of the Higher Classes of Colored Society in Philadelphia. By a Southerner. *Philadelphia: Merrihew and Thompson, Printers.* 1841. 12mo, pp. 116. C. 62246

Constitution de la SOCIÉTÉ FRANÇAISE de Bienfaisance. *Philadelphie: De l'imprimerie de John C. Clark.* 1835. 12mo, pp. 25 [for 35]. + *New York: De l'imprimerie du Courrier des États-Unis.* 1849. 12mo, pp. 24. 62247

Constitution et Règlements ou By-Laws de la Société Française de Bienfaisance de Philadelphie, précédés d'une Esquisse Historique sur son Origine et sa Marche. *Philadelphie: De l'imprimerie de J. B. Chandler.* 1862. 8vo, pp. 43. 62248

Also: Société Française de Bienfaisance de Philadelphie. ... Rapport ... . *Philadelphie: Imprimerie de James B. Chandler.* 1858. 12mo, pp. 23. Continued.

Rules and Regulations of the SOCIETY FOR POLITICAL ENQUIRIES. Established at Philadelphia, 9th February, 1787. *Philadelphia: Printed by Robert Aitken.* M.DCC.LXXXVII. 16mo, pp. 18

Constitution and Laws of the SOCIETY FOR SUPPLYING the Poor with Soup. ... *Philadelphia.* 1857. 8vo, pp. 16. 62250

Constitution of the SOCIETY FOR THE ATTAINMENT of Useful Knowledge. ... *Philadelphia: Printed by Zachariah Poulson, junr.* MDCCXCIV. 24mo, pp. (12). 62251

Constitution of the SOCIETY FOR THE DEFENCE of the Catholic Religion from Calumny and Abuse. *Philadelphia: Printed by Joseph R. A. Skerrett.* 1827. 12mo, pp. 8. 62252

Report of the Board of Managers of the SOCIETY FOR THE ESTABLISHMENT and Support of Charity Schools, 1840. *Philadelphia.* 1840. 8vo. Continued. B. 62253

Constitution of the SOCIETY FOR THE INSTITUTION and Support of First-Day or Sunday Schools in ... Philadelphia, and the Districts of Southwark and the Northern Liberties. ... And a Summary of the Proceedings of the Society, from its commencement to the Seventh Month, July, 1810 ... . [*Philadelphia:*] *Joseph Crukshank, Printer.* 1810. 12mo, pp. 23, (1). 62254

Rules for the Regulation of the SOCIETY FOR THE RELIEF of Free Negroes, and others, unlawfully held in Bondage. Instituted in Philadelphia, in ... 1784. To which are prefixed, The Acts of the General Assembly of Pennsylvania, respecting the gradual Abolition of Slavery. *Philadelphia: Printed by Joseph Crukshank.* MDCCLXXXIV. 8vo, pp. (2), 16. 62255

Constitution of the SOCIETY OF AMERICAN REPUBLICANS. *Philadelphia: Printed by Thomas T. Stiles.* 1809. 16mo, pp. 8.

The Constitution of the SOCIETY OF ARTISTS of the United States, established at Philadelphia, May, 1810. *Philadelphia: Thomas L. Plowman, Printer.* 1810. 12mo, pp. 12. 62257

The Address of the SOCIETY OF CONSTITUTIONAL REPUBLICANS, ... of Philadelphia, to the Republicans of Pennsylvania. ... adopted ... 10th of June, 1805. *Philadelphia: Printed by William M'Corkle.* 1805. 8vo, pp. 28. 62258

Society of Friendly Sons of St. Patrick. *Philadelphia.* 1844. 12mo. 62259

Rules and Constitutions of the SOCIETY OF THE SONS OF ST. GEORGE, Established at Philadelphia, for the Advice and Assistance of Englishmen in Distress. *Philadelphia: Printed by William Cobbett.* 1797. 12mo, pp. 25. 62260

Also: Annual Report of the Society of the Sons of St. George, ... with a List of its Officers, Members and By-Laws, for 1867. *Philadelphia: William F. Geddes.* [n. d.] 16mo, pp. 20.—Charter and By-Laws of the Society of the Sons of St. George. Together with an Historical Sketch of the Origin and Progress of the Society, List of Officers, Members, etc., etc. *Philadelphia: Printed by Haswell, Barrington and Haswell.* 1840. 8vo, pp. 56.—An Historical Sketch of the Origin and Progress of the Society of the Sons of St. George, also the Charter, By-Laws, and Permanent Resolutions, together with an alphabetical list of the Names of the Members and Associates, List of Officers, etc. From April 23d, 1772 to April 23d, 1872. *Philadelphia: W. W. Bates & Co., Printers.* 1872. 8vo, pp. 112. Plate.—List of Members of the Society of St. George, established at Philadelphia for the Relief of Englishmen in Distress, with the Constitution, By-Laws, etc. in 1796. [n. p. n. d.] 8vo.

Constitutional Rules of the SOCIETY OF UNITARIAN CHRISTIANS at Philadelphia, agreed upon ... the 28th of August, 1796. *Philadelphia: Jos. Gales, Printer.* 1796. 8vo, pp. 7. 62261

Also: Charter, By-Laws, and List of Publications of the First Society of Unitarian Christians. *Philadelphia.* 1814. 12mo.—Constitution of the First Society of Unitarian Christians in ... Philadelphia, adopted Aug. 23, 1807. *Philadelphia.* 1807. 8vo, pp. 24. P.

First Annual Report of the SOLDIERS READING ROOM. ... *Philadelphia: Eckel, Printer.* 1863. 16mo, pp. 21. 62262

Some Account of the Prison at Philadelphia, chiefly extracted From a late American Publication. *London: W. and S. Graves.* 1816. 8vo. 62263

South Broad Street, Philadelphia. [n. p. 1869?] 4to, pp. 7. Map. 62264

The Constitution of the SOUTHERN Christian Home Missionary Society, and the Report of a Committee ... on the Organiza-

tion and Conduct of a House of Industry. *Philadelphia: Printed by Merribew and Thompson.* 1845. 12mo, pp. 12. 62265

Charter of Incorporation and Rules and Regulations of the SOUTHERN DISPENSARY, for the Medical Relief of the Poor. ... *Philadelphia: M'Farland, Printer.* 1863. 12mo, pp. 12, (2).

Also: Rules of the Southern Dispensary for the Medical Relief of the Poor; with Lists of the Contributors, Managers and Officers for the years 1819, 1820 and 1821. *Philadelphia.* [n. d.] 8vo. + For 1822. + For 1823 and 1824. + For 1825. + For 1826. And the Annual Report, for 1825. [n. p. n. d.] 12mo, pp. 10.

In the Supreme Court ... of Pennsylvania. ... Motion on behalf of the SOUTHWARD RAILROAD COMPANY, ... to restrain the City of Philadelphia, ... from removing the City Railroad on Broad Street. ... *Philadelphia: King & Baird, Printers.* MDCCCLXIII. 8vo, pp. 86. 62267

A Special Report of the Committee on Legacies and Trusts, on the Boudinot Lands: ... [and] on the Fire and Hose Establishments of this City ... . *Philadelphia: Printed by L. R. Bailey.* 1837. 8vo, pp. 16. 62268

Specifications and Contract, for the New Public Buildings, ... *King & Baird, Printers, Philadelphia.* [1860.] 8vo, pp. (2), 31.

Free Reading-Room of SPRING GARDEN, for Young Men and Apprentices. *Philadelphia.* 1850. 8vo, pp. 12. 62270

First Annual Report of the ... Managers of the SPRING GARDEN INSTITUTE. ... *Philadelphia: John Richards, Printer.* 1852. 8vo, pp. 22, (2). 62271

Standing Orders for the Garrison of Philadelphia. [n. p. 1777.] Folio, 1 leaf. 62272

Signed Lewis Nicola, Town Major.

State of the Accounts of William Crispin, Esq. late Collector of Excise for ... Philadelphia. ... *Philadelphia: Printed by F. Bailey.* MDCCLXXIV [for 1784]. 8vo, pp. 16. H.S.P. 62273

State of the Accounts of Samuel Dewees, Esq; late Sub-Lieutenant of Philadelphia County. *Philadelphia: Printed by John Dunlap.* MDCCLXXXIII. 8vo, pp. 23. 62274

State of the Accounts of Peter Richards, Esq; Sub-Lieut. of the County of Philadelphia, in which is exhibited, ... the Amount of the Monies received by Fines, and accounted for in the Fall 1779 and Spring 1780; ... [n. p. n. d.] 8vo, pp. 8. 62275

State of the Accounts of Jacob Engle, Esquire, late a Sub-Lieutenant of Philadelphia County. *Philadelphia: Printed by John Dunlap.* MDCCLXXXIII. 8vo, pp. 128. H.S.P. 62276

State of the Accounts of Archibald Thompson, Esquire, late a Sub-Lieutenant of Philadelphia County. *Philadelphia: Printed by Hall and Sellers.* MDCCLXXXIII. 8vo, pp. 41. H.S.P. 62277

State of the Accounts of Col. George Smith, a Sub-Lieutenant of the County of Philadelphia. In which is exhibited, ... the amount of the Fines received and accounted for by him, between March, 1777, and April 1780; ... *Philadelphia: Printed by F. Bailey.* M.DCC.LXXXIII. 8vo, pp. 72. H.S.P. 62278

State of the Accounts of Wm. Antes, Esq. Sub Lieutenant of Philadelphia County, as they have been settled and adjusted. In which is set forth, ... the Amount of Fines received and accounted for: with Lists ... . [n. p. 1783.] 8vo, pp. 17.

State of the Accounts of William Henry, Esquire, Lieutenant of ... Philadelphia and Districts; From April 1st, 1783, to April 1st, 1785. In which is exhibited an Account of the Monies received by him for Militia Fines, and accounted for: ... *Philadelphia: Printed by Robert Aitken.* M,DCCLXXXV. 8vo, pp. 16.

State of the Accounts of the Lieutenants & Sub Lieutenants of ... Philadelphia, and Liberties. From March 1777, to April 1783. Wherein is exhibited, the amount of the fines paid by the six battalions of infantry, and the artillery battalion, which were incurred within that time, for non-performance of militia duty, and exercise. ... *Philadelphia: Printed by Francis Bailey.* M,DCC,LXXXIV. 8vo, pp. 165. H.S.P. 62281

Statement Addressed by the Association of the Fifth Presbyterian Church in Philadelphia, to the Members ... . [n. p. 1829.] 12mo, pp. 4, 11. 62282

Statement of Devises, Bequests, & Grants to the Corporation ... of Philadelphia. In Trust. ... *Philadelphia: Printed by Lydia R. Bailey.* 1832. 8vo, pp. 34, 36, 7. 2 Maps. 62283

Statement of Devises, ... to the Corporation of ... Philadelphia ... including Girard's Will. ... *Philadelphia.* 1832. 8vo, pp. 34, ix, 36. 62284

Statement of the Committee on Finance, showing the Expenses of the Various Municipal Corporations for ... 1853; ...

for debts contracted by the various corporations prior ... . *Philadelphia.* 1855. 8vo, pp. 8. 62285

Statement of the Deaths, with the Diseases and Ages, In the City and Liberties of Philadelphia, during ... 1834. [n. p. 1835.] Folio, 2 leaves. 62286

Statement of the Expenditures of the City Commissioners for ... 1817. *Philadelphia.* 1818. Folio. Continued. 62287

Statement of the Value of the Property owned by the ... City of Philadelphia, ... with the Revenue ... . *Philadelphia: J. H. Jones & Co., Printers.* 1855. 8vo, pp. 10. 62288

A Statistical Inquiry into the Condition of the People of Colour ... . *Philadelphia: Printed by Kite & Walton.* 1849. 8vo, pp. 44. 62289

Statistical Memoranda of some of the Affairs of the Committee on Police. 1849–1850. [n. p. n. d.] 8vo, pp. 8.

Continued to 1852 or later.

Statistics of Cholera: with the Sanitary Measures adopted by the Board of Health prior to, and during the prevalence of the Epidemic in Philadelphia, in the Summer of 1849, Chronologically arranged. ... *Philadelphia: King and Baird, Printers.* 1849. 8vo, pp. 62, (9). BA. 62291

Statistics of Philadelphia: comprehending A Concise View of all the Public Institutions and the Fire Engine and Hose Companies of ... Philadelphia, ... January, 1842. [*Philadelphia:*] *Printed No.* 35 *Walnut Street.* [n. d.] 12mo, pp. 38. 62292

Statistics of the Colored People of Philadelphia. Taken by Benjamin C. Bacon, and published by order of the Board of Education of "the Pennsylvania Society for promoting the abolition of Slavery," etc. Second Edition. *Philadelphia: Reprinted by order of the Board of Education.* 1859. 8vo, pp. 24. 62293

For the first edition *see our* No. 2639, Vol. I.

Statistics of the Operations of the Executive Board of Friends' Association of Philadelphia ... for the Relief of Colored Freedmen; with the Report of Samuel R. Shepley, ... of his Visit to the ... Freedmen on the Mississippi River. *Philadelphia.* 1864. 12mo, pp. 33. 62294

The Stranger's Guide in Philadelphia and its Environs. ... With Illustrations. *Philadelphia: Lindsay & Blakiston.* 1852. 18mo, pp. 268. Map. + [*Ibid.*] 1854. + [*Ibid.*] 1855. + [*Ibid.*] 1857. + [*Ibid.*] 1860, '61, '65. 62295

The Stranger's Guide to the Public Buildings, Places of Amusement, Streets, ... etc. of ... Philadelphia and adjoining districts ... . *Philadelphia: H. S. Tanner.* 1828. 24mo, pp. 38, 10. Map and Plate. 62296

See also Paxton (J. A.), Vol. xiv., No. 59263.

Street Talk about an Ordinance ... passed the 11th July, 1844, organizing a Military Force for the Government of Philadelphia. *Philadelphia.* 1844. 8vo, pp. 22. 62297

The Street Sweeping & Fertilizing Co. of Philadelphia. ... Its Objects, Facilities and Prospects of Operation in ... Philadelphia, and other Cities and Towns of the United States. ... *Philadelphia.* 1857. 8vo, pp. 24. 62298

A Report from the SUPERINTENDENT OF TRUSTS, showing the amount to the Credit of the several Trusts vested in the Corporation ... and how invested. *Philadelphia.* 1855. 8vo, pp. 61.

Also: A Report from the Superintendent of Trusts in relation to the Boudinot Lands, situated on the Susquehanna River, ... and Report of the Re-Survey of the Same, by Jos. F. Quay. *Philadelphia: Hufty, Stationer.* 1860. 8vo, pp. 22, (1).

A Supplement to the Digest of the Acts of Assembly, Ordinances and Resolutions of the Inhabitants and Commissioners of the District of Spring Garden ... . *Philadelphia.* 1846. 8vo, pp. 86. 62300

Joel B. Sutherland or James Gowen. Read—and then choose. [n. p. 1822?] 8vo, pp. 7, (1). P. 62301

Democratic election address.

Annual Report of the President of the TEACHERS' INSTITUTE, ... of Philadelphia, for ... 1868 ... . *Philadelphia.* 1868. 8vo, pp. 64, (1). 62302

Also: Proceedings of the Teachers' Institute of ... Philadelphia, for ... 1869. *Philadelphia.* 1869. 8vo, pp. 67. Continued.

Constitution and Address of the TEMPORARY HOME ASSOCIATION. *Philadelphia: John Young, Printer.* 1849. 12mo, pp. 12.

Also: Constitution and Semi-Annual Report of the Temporary Home Association, ... [n. p. 1850.] 12mo, pp. 2, 8. Continued.

Ten Years' Progress: or a Comparison of the State and Condition of the Colored People in ... Philadelphia from 1837 to 1847. Prepared by Edward Needles. *Philadelphia.* 1849. 12mo, pp. 16. 62304

Die Regeln der TEUTSCHEN GESELLSCHAFT in Philadelphia. *Germantown: Gedruckt bey Christoph Saur.* 1766. 8vo, pp. 8. P.

Theatre. ... [n. p. 1778.] Folio, 1 leaf. P. 62306

Postponement of performances, dated "8th Apr. 1778." Printed by J. Humphreys, Philadelphia.

Theatre. ... [n. p. n. d.] Folio, 1 leaf. P. 62307

Postponement in Passion-Week. Dated "Philad'a. Apr. 12. 1778."

Annual Report of the ... THEOLOGICAL SEMINARY of St. Charles Borromeo, of Philadelphia. For ... 1848. *Philadelphia: Printed by M. Fithian.* 1848. 12mo, pp. 82. 62308

Fifth Annual Catalogue of the Students ... of the Annual Curriculum of Lectures of the year ending ... February, 1836: Together with a list of the Graduates in Botany and Therapeutics, ... in the THERAPEUTIC INSTITUTE of Philadelphia. ... *Philadelphia: John Thompson, Printer.* 1836. 8vo, pp. (2), 8, (1).

The Complaint and Petition of the Commissioners of the THIRD PRESBYTERIAN CHURCH to the Synod of Philadelphia. *Philadelphia.* 1814. 8vo. 62310

Also: Ecclesiastical Proceedings relative to the Third Presbyterian Church, and to the Rev. E. S. Ely ... . *Philadelphia.* 1814. 12mo. B. *See our* Vol. VI., No. 22384, *note.*

Thursday, Sept. 27. 1770. Many respectable Freeholders, &c. [n. p. n. d.] 12mo, 1 leaf. P. 62311

Call for a Whig meeting *eo die.*

To our Friends and Brethren in religious Profession in these and the adjacent Province. [n. p. 1776.] 4to, 1 leaf. 62312

"Signed in behalf of the Meeting for Sufferings, Philadelphia the 20th day of the Twelfth Month, 1776, John Pemberton, Clerk." "That we may with Christian firmness and fortitude withstand and refuse to submit to the arbitrary injunctions and ordinances of men, who assume to themselves the power of compelling others either in person or by other assistance to join in carrying on war."

To the Citizens of Philadelphia. [n. p. 1771.] Folio, 1 l.

To the Citizens of ... Philadelphia. [n. p. 1826.] Folio.

Address in favor of charity schools.

To the Citizens of Walnut Ward. [n. p. 1844.] 8vo, 1 l.

Native American address.

To the Citizens of Walnut Ward. [n. p. 1845.] 4to, 1 l.

Whig election circular.

To the Congress. The Remonstrance of the Subscribers, Citizens of Philadelphia ... . [n. p.:] *Printed by Robert Bell.* [n. d.] Folio, 1 leaf. P. 62317

From the loyalists who were arrested in September, 1777. Dated "5th, 9th mo. 1777."

To the Freeholders and Electors of the City and County of Philadelphia. [n. p. 1764.] Folio, pp. 2. P. 62318

An anti-Franklin election address.

To the Freeholders and other Electors for the City and County of Philadelphia, and Counties of Chester and Bucks. [n. p. 1764.] Folio, pp. 2. P. 62319

An anti-proprietory election address.

To the Freeholders, Merchants, Tradesmen and Farmers, of ... Philadelphia. [n. p. n. d.] 4to, 1 leaf. 62320

"A Freeholder" in favor of non-importation, dated "Philad. Sept. 26, 1770." In answer to "To the Tradesmen," etc., Sep. 24, 1770.

To the Freemen, Citizens of Philadelphia. [n. p. n. d.] Folio, 1 leaf. 62321

Protest, signed "A Philadelphian," and dated May 29, 1773, against the erection of a market-house in Market street.

To the Freemen, Citizens of Philadelphia. [n. p. n. d.] Folio, 1 leaf. 62322

An attack on the corporation of Philadelphia. A second address against the new market-houses, signed "A Philadelphian," and dated June 16, 1773.

To the Honourable Patrick Gordon, Esq. Lieutenant Governor of the Province of Pennsylvania, and Counties of New-Castle, Kent and Sussex upon Delaware, the Address of the Mayor and Commonalty of the City of Philadelphia in Council the Sixteenth Day of the Fifth Month, July, anno 1726. The Governor's Answer to the Address. *Philadelphia: Printed ... by Andrew Bradford, at the Sign of the Bible, in the Second Street.* Folio, 1 leaf. 62323

To the Hon. Senate and House of Representatives of the United States. Memorial of the Philadelphia Society for the

promotion of American Manufactures. [*Philadelphia.* 1818.] 8vo. 62324

To the Inhabitants of the City and County of Philadelphia. [n. p. n. d.] 4to, 1 leaf. 62325

Signed "A Pennsylvanian" and dated July 14, 1770, in regard to the non-importation agreement. It begins: "The New Yorkers have betrayed a Meanness and Cowardice in deserting us in the present important juncture, which wants a name. May infamy be their portion. And may the names of Bute, a Greville, a Barnard, a Yorker hereafter be synonimous Words."

To the Inhabitants of Philadelphia. [n. p. 1771.] Folio, 1 l.

To the Inhabitants of the City of Philadelphia, and Parts adjacent. [n. p. n. d.] Folio, 1 leaf. 62327

Protest of the soap-boilers of Philadelphia, against Mr. John Rhea's scheme to make a corner in wood ashes. Dated Philadelphia, 15th February, 1772.

To the Inhabitants of the City and Liberties of Philadelphia. [n. p. 1831.] 8vo, pp. 11. 62328

To the Manufacturers and Mechanics of Philadelphia, the Northern Liberties, and District of Southwark. [n. p. 1774.] 4to, 1 leaf. P. 62329

Call for a public meeting on June 9th, 1774, to consider the Boston Port Bill.

To the Merchants, and Traders, of the City of Philadelphia. [n. p. 1770.] Folio, 1 leaf. 62330

In favor of a non-importation agreement.

To the Merchants Committee, the Dry Goods Merchants, &c. [n. p. 1770.] 4to, 1 leaf. 62331

An American in favor of home manufactures, dated "Philada. May 12, 1770."

To the Non-Commissioned Officers and Privates of the several Companies of Associators, belonging to the City and Liberties of Philadelphia. [n. p. 1775.] Folio, 1 leaf. 62332

Urging them to sign the articles of association prescribed by the Assembly.

To the Public. [n. p. n. d.] Folio, 1 leaf. P. 62333

"Philadelphus" against non-importation, dated "Philadelphia, October the 3d, 1770."

To the Public. ... Philadelphia, January 15, 1772. [n. p. n. d.] 4to, 1 leaf. 62334

On the best routes to the West, proposing a canal between Delaware and Chesapeake, etc. Printed by Franklin and Hall.

To the Public — Philadelphia Gaol, the 12th of the 10th Month, 1772. [n. p. n. d.] Folio, 1 leaf. P. 62335

Complaint of one John Vansant.

To the Public. A few plain facts for gas consumers! Theory of Good Light. How to make Small Gas Bills! [n. p. 1856.] 8vo, pp. 16. 62336

To the Tradesmen, Farmers, and other Inhabitants of ... Philadelphia. [n. p. n. d.] 4to, 1 leaf. 62337

"A Tradesman" in favor of non-importation, dated "Northern Liberties, September 24, 1770." For an answer *see* "To the Freeholders," Sept. 26, 1770.

Town Meeting. [n. p. 1840?] Folio, 1 leaf. 62338

In regard to public buildings on Penn Squares.

Tracts connected with the Progressive Increase, Present Condition and Future Prospects of Philadelphia, as connected with the permanent location of Public Buildings. *Philadelphia.* 1838. 8vo. P. 62339

Tracts for the Times. A Few Facts plainly stated for the Citizens ... . To be Read before they Vote on Tuesday next. [n. p. 1841.] 8vo, pp. 8. 62340

A Tradesman's Address to his Countrymen. [n. p. n. d.] Folio, 1 leaf. 62341

On the "Report that our Assembly have framed an Excise Bill." Dated "Phil. Mch. 2d, 1772."

A Traveler's Sketch. Continental Hotel. *Philadelphia: M'Laughlin Brothers, Printers.* 1861. 16mo, pp. 48. Map and 8 Plates. 62342

Description of the Continental Hotel and guide book.

Treasurer's Report, showing the Receipts and Payments, 1839–40. [n. p. n. d] 8vo. 62343

Constitution ... of the True Republican Society ... of Philadelphia. ... *Philadelphia.* 1830. 16mo, pp. 36. 62344

A True Statement of the First Fire on Sunday Evening, July 7, 1844. *Philadelphia.* 1844. 8vo, pp. 8. 62345

The Truth Unveiled; or, a Calm and Impartial Exposition of the origin and immediate cause of the Terrible Riots in Philadelphia, on May 6th, 7th, and 8th, A.D. 1844. By a Protestant and

a Native Philadelphian. *Philadelphia: Printed by M. Fithian.* 1844. 8vo, pp. 24. 62346

Catalogue of the Trustees, ... of the UNION ACADEMY, of Philadelphia, for ... 1855-6. *Philadelphia.* MDCCCLVI. 12mo, pp. 16. Continued. 62347

Constitution of the UNION BENEVOLENT ASSOCIATION, ... 1831. *Philadelphia: Jesper Harding, Printer.* 1831. 8vo, pp. 12. Continued. 62348

Reflections on the System of the UNION BENEVOLENT ASSOCIATION, stating its Beneficial Effects on the Manners, Habits, Conduct, and Comforts of the Poor; ... By a Citizen of Philadelphia. *Philadelphia: Printed by William F. Geddes.* 1837. 8vo, pp. 12. 62349

Also: First Annual Report of the Executive Board of the Union Benevolent Association. *Philadelphia: J. Harding, Printer.* 1832. 8vo, pp. 12. Continued. — The Quarterly Reports of the Executive Board ... of the Association. ... *Philadelphia.* 1836. 8vo, pp. 16. Continued. — Report of the Ladies' Branch of the ... Association. ... 1839-40. *Philadelphia.* 1840. 8vo, pp. 21. — To the Managers of the ... Society. [n. p. 1834.] 8vo, pp. 4. — Visitors of the ... Association. [n. p. 1835?] 12mo, pp. 20. Continued.

Rules and Regulations of the UNION CLUB of Philadelphia. *Philadelphia.* 1843. 16mo, pp. 11. 62350

An Act to Incorporate "THE UNION INSURANCE COMPANY of Philadelphia." Passed ... February 6, 1804. [n. p. n. d.] 8vo, pp. 16. 62351

Address and Resolutions of the UNION LEAGUE of Philadelphia. September 16, 1863. *Philadelphia: King & Baird.* 1863. 8vo, pp. (2), 8. 62352

Also: Address of the Union League ... to the Citizens of Pennsylvania, in favor of ... Abraham Lincoln. *Philadelphia: King & Baird.* 1864. 8vo, pp. 30. — Address ... at the Opening Celebration, May 9, 1863. By N. B. Brown. Lord Lyons in Council with the Democracy. *Philadelphia.* 1863. 8vo, pp. 16. — Address of the Union League ... to the Citizens of Pennsylvania, ... August 26th, 1868. [n. p. n. d.] 8vo, pp. 8. — Articles of Association and By-Laws ... . *Philadelphia: King & Baird.* 1863. 16mo, pp. 16. — First Annual Report ... of the Union League ... December 14, 1863. *Philadelphia.* 1863. 8vo, pp. 16. Continued. — Officers and Members of the Union League ... October 1st, 1863. ... *Philadelphia.* 1863. 8vo, pp. 19. — Proceedings of the Union League ... regarding the Assassination of Abraham Lincoln ... . *Philadelphia: Henry B. Ashmead.* 1865. 8vo, pp. 22. — Rules adopted by the ... Directors, Rules of the League House, and ... Committees. *Philadelphia: Henry B. Ashmead.* 1865. 8vo, pp. 22. — The Will of the People. [n. p. n. d.] 8vo, pp. 8. *See also* our Vol. VI., No. 22982; Vol. VIII., No. 33277; Vol. XII., No. 51745.

A | Catalogue | of Books | belonging to the | UNION-LIBRARY-COMPANY | of Philadelphia. | To which is prefixed, | the Articles of the Company, with the names of | the present members, and rules observed by the | Clerk in letting out books, &c. | *Philadelphia: | printed by James Chattin.* 1754. | 8vo, pp. 53. P. 62353

Also: A Catalogue of Books, belonging to the Union Library Company of Philadelphia. *Philadelphia: Printed by Henry Miller.* M DCC LXV. 8vo, pp. xxiv, 40.

Charter and By-Laws of the UNION SCHOOL and Children's Home. *Philadelphia.* 1851. 16mo, pp. 15. 62354

Report on the Establishment of one or more UNION SCHOOLS in Philadelphia .... *Philadelphia.* 1847. 8vo, pp. 30. S. 62355

Constitution and By-Laws of the UNION TEMPORARY HOME for Children. *Philadelphia.* [1861?] 16mo, pp. 16. 62356

Also: First Annual Report of the Union Temporary Home for Children. ... *Philadelphia.* 1857. 8vo, pp. 14, (1).

Charter and By-Laws of the UNITED STATES FIRE CO. of Philadelphia. Instituted, October 29th, 1811. ... *Philadelphia: Printed by M. Fithian.* 1841. 16mo, pp. 29. 62357

United States Sanitary Commission. Philadelphia Associates. An Appeal to the People of Pennsylvania for the Sick and Wounded Soldiers. [n. p. n. d.] 8vo, pp. 40. 62358

Also: List of Officers and Associates of the U. S. Sanitary Commission in Philadelphia, and the Officers and Aids of the Women's Pennsylvania Branch of the U. S. Sanitary Commission. January 1st, 1864. *Philadelphia.* 1864. 8vo, pp. (21). *See also* Philadelphia Branch of the U. S. Sanitary Commission, Vol. XIV., No. 61972.

Charter of the UNITED SWEDISH LUTHERAN CHURCHES of Wiccacoe, Kingussing and Upper Merion, called Gloria Dei, St. James and Christ Church. *Philadelphia.* 1836. 8vo, pp. 16.

Also: Statement of Property belonging to the Corporation of the United Swedish Churches of Wiccacoe, Kingussing and Upper Merion. [n. p. 1836.] 8vo, pp. 8.

Address of the UNIVERSITY OF FREE MEDICINE & Popular Knowledge, to the American Public. *Philadelphia.* 1833. 8vo, pp. 12. 62360

Introductory Lessons practised by the URANIAN SOCIETY, Philadelphia, for promoting the Knowledge of Vocal Music. *Philadelphia.* 1785. 8vo. 62361

Statement of URY HOUSE SCHOOL, Philadelphia, Pa., With the List of the School, 1868–69. *Philadelphia.* 1869. 12mo, pp. 16. 62362

Martin Van Buren. [Address of the Committee of Friends of Van Buren of Philadelphia. n. p. 1844.] 8vo, pp. 7.

Also: Circular of the Van Buren Executive Committee and Constitution of the Democratic Rescue Association of Philadelphia. [n. p. 1844.] Folio, 1 leaf.

A View of the Absurd Practice, in the Yellow, or Bilious Fever, Addressed to the Inhabitants of Philadelphia. ... *Philadelphia: Printed by John Bioren.* 1803. 16mo, pp. 16. 62364

Views in Philadelphia, consisting of 20 small and 4 large Panorama Plates on India Paper, engraved on stone by J. C. Wild, with Descriptions. *Philadelphia.* 1838. 4to. 62365

The four panorama plates are seldom found with the book.

Views of Philadelphia, and its Vicinity. Embracing a Collection of Twenty Views, beautifully colored, from Paintings by J. C. Wild. With poetical illustrations of each subject, by Andrew M'Makin. ... *Philadelphia: ... J. T. Bowen.* 1848. 4to, 11 leaves. 20 Plates. 62366

See also Vol. II., No. 5530, *and* Vol. IV., No. 12731.

A Vindication of the late Pastoral Letter of the Synod of Philadelphia, to the Presbyteries and Churches under their care; Dated, Lancaster, September 20, 1816. [n. p. n. d.] 12mo, pp. 31. + [Another edition. n. p. n. d.] 12mo, pp. 12.

Visiting Committees of the Directors of Public Schools for the First Section of the First School District, appointed for the year, commenced July 1, 1844, with a List of the Teachers in the Grammar, Secondary and Primary Schools. *Philadelphia: J. Crissy, Printer.* 1844. 8vo, pp. 19. Continued annually.

Water, etc. Report to the ... Councils, on the Progress and State of the Water Works, on the 24th of November, 1799. ... *Philadelphia: Printed by Zachariah Poulson, junior.* 1799. 12mo, pp. 44. 62369

Also: Acts of Assembly and Ordinances relating to the Water Works. [n. p. 1823.] 8vo, pp. 20. — An Answer to the Joint Committee of the ... Councils ... on the ... Plan for Supplying the City with Water, &c. [n. p. 1799.] 8vo, pp. 7. — Opinions of Messrs. Meredith & Binney, as to the right of the Corporation ... to the use of the Water ... of the River Schuylkill, at Fair Mount Dam. March, 1843. *Philadelphia: J. Crissy.* 1843. 8vo, pp. 15. — Report of the Committee ... [on] the state of the Water Works. ... *Philadelphia: Printed by William Duane.* 1802. 8vo, pp. 85. — Report of the Committee for the Introduction of Wholesome Water into ... Philadelphia. ... *Philadelphia: Printed by Zachariah Poulson, Junior.* 1801. 8vo, pp. 16. — Report of the Joint Committee of the ... Councils, on ... Bringing Water to the City. *Philadelphia: Printed by Zachariah Poulson, Junior.* 1798. 8vo, pp. 12. — Report of the Joint Committee of the ... Councils, ... on ... Watering the City ...

Philadelphia: Printed by Zachariah Poulson, Junior. 1799. 8vo, pp. 7.—Report of the Joint Committee, ... [on] Superintending and Directing the Water Works. ... *Philadelphia: Printed by Robert Cochran.* 1802. 8vo, pp. 21.— ... Report upon the Extension of the Water Works ... . By Henry P. M. Birkinbine, Chief Engineer. *Philadelphia.* 1864. 8vo, pp. (2), 10.—The Water Works. The Misconduct of the Present City Councils in relation to the Fair Mount Water Works ... . *Philadelphia, September,* 1833. 8vo, pp. 8.

Department for Supplying the City with Water. Report on the Experiments with Turbine Wheels, made 1859-60, at Fairmount Works, Philadelphia, by Henry P. M. Birkinbine ... . *Philadelphia: William F. Geddes, Printer.* 1861. 8vo, pp. 56. 3 Plates. 62370

Also: ... Annual Report ... and Plan of Supplying the City with Water by Aqueduct, from the Perkiomen ... February 15, 1866. *Philadelphia: William F. Geddes, Printer.* 1866. 8vo, pp. 83, 27, (1).— ... History of the Works, and Annual Report of the Chief Engineer of the Water Department ... . *Philadelphia: C. E. Chichester.* 1860. 8vo, pp. 115.—Report of the Chief Engineer ... on the Condition of the Works under his charge. ... *Philadelphia: Crissy & Markley.* 1855. 8vo, pp. 60. Continued.

Report of the Watering Committee to the ... Councils, November 1, 1803. *Philadelphia: Printed by William Duane.* 1803. Folio, pp. 21. 62371

Continued in folio until 1836, and thereafter in 8vo. Reports for 1824 and 1825 reprinted in 8vo.

Also: An Additional Report on Water Power, by the Watering Committee: ... *Philadelphia: Printed by William Fry.* 1819. Folio, pp. 15.—Correspondence of the Watering Committee with the Schuylkill Navigation Company, in relation to the Fair Mount Water Works: ... *Philadelphia: Printed by Lydia R. Bailey.* 1833. 8vo, pp. 47.—Report of the Joint Watering Committee of Northern Liberties & Spring Garden Water Works: ... *Philadelphia: Barrett & Jones.* 1846. 8vo, pp. 24. Continued to 1855.—Report of the Watering Committee of the Agreements with the Schuylkill Navigation Company and White and Gillingham, relating to the Water Power of the river Schuylkill. ... *Philadelphia: Printed by W. Fry.* 1819. 8vo, pp. 23—Report of the Watering Committee to the ... Councils ... of Philadelphia, relative to the Fair Mount Water Works. ... *Philadelphia: Printed by Lydia R. Bailey.* 1823. 8vo, pp. 22. 3 Plates.—Report of the Watering Committee, to the Commissioners of the District of Spring Garden. ... *Philadelphia: Printed by Jacob Frick & Co.* 1827. Sm. 4to, pp. 12, folded leaf.—Report of the Watering Committee of the ... Councils ... relative to the termination of the Columbia and Philadelphia Rail Road. *Philadelphia: Printed by Lydia R. Bailey.* 1830. 8vo, pp. 18.—Report. To the Watering Committee [on water mains, etc. n. p. 1850.] 8vo, pp. 6.

First Annual Announcement of the WAGNER FREE INSTITUTE OF SCIENCE, ... 1855-56. ... *Philadelphia.* 1855. 8vo, pp. 16. Continued. 62372

Manual of the WALNUT STREET PRESBYTERIAN CHURCH, ... April, 1855. *Philadelphia.* [1855.] 12mo, pp. 28. 62373

Charter and By-Laws of the WAREHOUSING COMPANY of Philadelphia. ... *Philadelphia.* 1858. 8vo, pp. 15, (1). 62374

Washington's Birthday. Centennial Celebration. [*Philadelphia.* 1832.] Folio, 1 leaf. 62375

Address of the WASHINGTON MONUMENT ASSOCIATION of the First School District of Pennsylvania; with the Constitution and By-Laws, ... Officers, ... Managers and Standing Committees. *Philadelphia: Crissy & Markley, Printers.* 1859. 8vo, pp. 20, (4). 62376

Wealth and Biography of the Wealthy Citizens of Philadelphia; containing an alphabetical arrangement of Persons estimated to be worth $50,000 and upwards .... By a Member of the Philadelphia Bar. *Philadelphia: G. B. Zieber and Co.* 1845. 8vo, pp. 23, (1). 62377

The Charter and By-Laws of the WELCH SOCIETY. ... *Philadelphia.* 1852. 18mo, pp. 18. 62378

A Copy of Acts of Assembly and Ordinances, passed by the Council of the Borough of WEST PHILADELPHIA. With By-Laws for the Government of Council. *Philadelphia: King & Baird.* 1845. 8vo, pp. 46. 62379

Also: Contracts with the District of West Philadelphia, for the introduction of Water, Curbing and Paving Washington St. and the Lancaster Turnpike ... and for Surveying and Regulating. ... 11th April, 1853. [n. p. n. d.] 8vo, pp. 16.—Report of the Committee ... of West Philadelphia, to consider Plans for erecting Water Works .... *Philadelphia: Printed by J. Nelson Torr.* 1853. 8vo, pp. 16.

Tenth Annual Report of the WEST PHILADELPHIA CHILDREN'S HOME ... . *Philadelphia: King & Baird.* 1865. 16mo, pp. 36. Continued. 62380

Constitution and By-Laws of the WEST PHILADELPHIA HOMESTEAD ASSOCIATION. Adopted March 15, 1855. *Philadelphia: John Coates, Printer.* 1855. 16mo, pp. 23. Map.

Annual Report of the ... Managers of the WEST PHILADELPHIA INSTITUTE, ... [and] Treasurer ... . *Philadelphia.* 1854. 8vo, pp. 7, (1). Continued. 62382

An Act to Incorporate the WEST PHILADELPHIA PASSENGER Railway Company. [n. p. 1857?] 8vo, pp. 4. 62383

Also: To the Stockholders of the West Philadelphia Passenger Railway Company. [n. p. 1858.] 8vo. [Reason of C. M. Eakin for resigning its presidency.]

An Act to incorporate the WEST PHILADELPHIA RAIL ROAD COMPANY. [n. p. 1835?] 8vo, pp. 14. 62384

Also: First Annual Report of the West Philadelphia Rail Road Company. [n. p. 1836.] 8vo, pp. 7. Map.

Constitution and By-Laws of the WESTERN ASSOCIATION of Ladies for the Relief and Employment of the Poor. *Philadelphia.* 1847. 12mo, pp. (2), 4. 62385

Also: Report of the Board of the Western Ladies of Philadelphia, for the Relief ... of the Poor. *Philadelphia: Joseph Rakestraw.* 1848. 12mo, pp. 12. Continued.

Act of Incorporation and By-Laws of the WESTERN CLINICAL INFIRMARY, of ... Philadelphia. *Philadelphia.* 1854. 12mo, pp. 12. 62386

Constitution and By-Laws of the WESTERN LIBRARY ASSOCIATION of Philadelphia. ... [n. p.:] *Eckel, Printer.* 1856. 32mo, pp. 12. 62387

Whig Anti-Subscription Council Ticket. To the Whig Voters of ... Philadelphia. [n. p. 1846.] Folio, 1 leaf.

Who shall be our Next Sheriff? ... *Philadelphia.* 1823. 8vo, pp. 8. 62389

Rules and Regulations for ... the WILLS HOSPITAL ... . *Philadelphia.* 1834. 8vo, pp. 24. + 1841. 8vo, pp. 24. 62390

Also: By-Laws and Regulations for ... Wills' Hospital. *Philadelphia: Merribew & Son.* 1867. 8vo, pp. 32.

Report ... on the WILLS LEGACY and ... the Wills Hospital. *Philadelphia.* 1833. 8vo, pp. 14. 62391

Wind Mill Island Cash Lottery. [n. p. 1774.] Folio, 1 l.

To raise £5,250 for the purchase and improvement of public landing places along the Delaware front of Philadelphia.

Der wöchentliche Philadelphische Staatsbote, mit den neuesten Fremden und Einheimisch Politischen Nachrichten; samt den von Zeit zu Zeit in der Kirche und Gelehrten Welt sich ereignenden Merkwürdigkeiten. Montags, den 7. Merz. [n. p. 1763.] Folio, pp. 2. P. 62393

Published every Monday, by Henrich Miller, till Tuesday, Jan. 5, 1768, when it began to appear on that day. After this, considerable variation in the day. Numbers consecutive to 9,200, May 26, 1779, when it ceased.

The Charter, By-Laws and Regulations of the WOODLANDS CEMETERY COMPANY. *Philadelphia: Printed by T. & G. Town.* 1845. 8vo, pp. (2), 8. + *Philadelphia: Kite & Walton, Printers.* 1853. 8vo, pp. 34. + *Philadelphia: J. B. Chandler, Printer.* 1857. 8vo, pp. 47. Plate. + *Philadelphia: Collins, Printer.* 1868. 8vo, pp. 65. 2 Plates. 62394

Also: Reports relative to The Woodlands Cemetery. *Philadelphia: Printed by C. Alexander.* 1843. 8vo, pp. 15.

The Words of a Grand Selection of Sacred Music, as performed at the Church of St. Augustine, in ... Philadelphia, on the 13th of April, 1814, to aid the funds of the Orphan Asylum ... *Philadelphia: Printed by John Binns.* [n. d.] 16mo, pp. 19.

Yellow Fever. [n. p. 1794?] 8vo, pp. 11. 62396

"This little piece was written about the end of the winter 1793-4, on the ... growing alarm of the yellow fever being again in Philadelphia." This seems from the prefatory note to have been a second edition of a privately printed essay on yellow fever.

Second Annual Report of the YOUNG CHRISTIANS' MISSIONARY ASSOCIATION, ... 1854. *Philadelphia: Clarkson, Printer.* [1854.] 8vo, pp. 10. 62397

The Rise and Progress of the YOUNG-LADIES ACADEMY of Philadelphia: Containing an Account of a Number of Public Examinations and Commencements; The Charter and Bye-Laws; Likewise, A Number of Orations delivered By the Young Ladies, And several by the Trustees of said Institution. *Philadelphia: Printed by Stewart & Cochran.* M,DCC,XCIV. 8vo, pp. 119. 62398

Constitution of the YOUNG MAN'S INSTITUTE; [illegible]ther with the Rules and Regulations relative to District A[illegible]ations ... . *Philadelphia.* 1850. 8vo, pp. 8. 62399

Also: Annual Report of the ... Trustees of the Young Man's Institute. *Philadelphia.* 1850. 8vo. Continued.

Constitution and By-Laws of the YOUNG MEN'S CENTRAL HOME MISSION. *Philadelphia: T. K. and P. G. Collins, Printers.* 1856. 16mo, pp. 16. 62400

Also: Annual Report of the Young Men's Central Home Mission of the M. E. Church of Philadelphia. *Philadelphia.* 1854. 12mo. Continued.

First Annual Report of the YOUNG MEN'S CHRISTIAN ASSOCIATION of Philadelphia. ... *Philadelphia.* 1855. 8vo, pp. 44. Continued. 62401

Also: Charter of the Young Men's Christian Association Building ... . [n. p.] MDCCCLX. 12mo, pp. 8.—Constitution and By-Laws of the ... Association ... with By-Laws ... of Managers and ... Officers. *Philadelphia.* 1854. 16mo, pp. 26, (2). + *Philadelphia: Samuel Loag.* 1865. 12mo, pp. 24.—Constitution and By-Laws of the ... Association of Germantown ... . *Germantown: Wunder & Wagenseller, Printers.* 1858. 16mo, pp. 23. + *Philadelphia: J. S. Helfenstein, Printer.* 1859. 16mo, pp. 26.—Proceedings of the Twelfth Anniversary ... also, the Names of Officers, &c. *Philadelphia.* 1866. 12mo, pp. 24. Continued in 8vo.

First Annual Report of the YOUNG MEN'S MISSIONARY SOCIETY of St. Andrew's Church ... . *Philadelphia.* 1848. 12mo, pp. 15. 62402

By-Laws and Standing Rules of the Second Division of the YOUNG MEN'S SOCIETY. *Philadelphia.* 1833. 12mo, pp. 10.

The Second Annual Report of the YOUTH'S MISSIONARY SOCIETY ... . *Philadelphia.* 1834. 12mo, pp. 12. 62404

The Third Annual Report of the YOUTHS' TRACT SOCIETY ... [n. p.] *October*, 1829. 8vo. Continued. 62405

The Zane Street Girls' Grammar School, Year Book of Facts. 1861–1862. *Philadelphia.* 1862. 16mo, pp. 88. 62406

An Act to Incorporate the ZOOLOGICAL SOCIETY of Philadelphia. *Philadelphia: Crissy & Markley, Printers.* 1859. 16mo, pp. 7. Map. 62407

PHILADELPHIA. Documents relating to the Capture and Destruction of the Frigate Philadelphia at Tripoli, February, 1804. *Washington.* 1850. 8vo. 62408

The Philadelphiad; or New Pictures of the City. ... *Philadelphia: ... Printed ... by Kline & Reynolds.* 1784. 2 vols., sm. 8vo, pp. 83; 59, (1). 62409

PHILADELPHIAN, *pseudon.* Interesting Essays, chiefly on the subject of the Yellow Fever, interspersed with some remarks on the progress of the preparations for a Permanent Bridge; ... By a Philadelphian. ... *Philadelphia: Printed by Budd & Bartram.* 1802. 8vo, pp. 51. 62410

PHILADELPHIAN, *pseudon.* Occasional Essays on the Yellow Fever, Containing a number of remarkable relative facts, as well as some encouraging ideas, that those cities of America, which for more than ninety successive years, had been generally preserved from the dreadful evil, may by the divine blessing on wise and prudent measures, experience in future, a similar preservation from the dire calamities of a mortal pestilence. ... By a Philadelphian. *Philadelphia: Printed by John Ormrod.* 1800. 8vo, pp. 42

See also Vol. VIII., No. 30212, *and* Vol. XIV., No. 61714.

Minutes of the PHILADELPHIAN ASSOCIATION in MDCCLXIX. *Germantown: Printed by Christopher Saur.* 1769. 4to, pp. 7.

Continued until changed to "Minutes of the Baptist Association," No. 61497, *note.*

This body was organized in the year 1707, and is the oldest Baptist association in the United States. To it Brown University owes its origin, and to its fostering care the Warren Association is greatly indebted. The minutes for this year contain many allusions to Rhode Island.

The Philadelphian Magazine, for April, 1788. [Vol. I. n. p. n. d.] pp. 49–136. P. 62413

PHILADELPHIENSIS, *pseudon.* The Manners of the Times; a Satire. In two Parts. By Philadelphiensis. ... *Philadelphia: Printed ... by William Dunlap.* M,DCC,LXII. 4to, pp. 16. 62414

Philadelphische Zeitung, von allerhand auswärtigen und einheimischen merckwürdigen Sachen. Den 31sten December, 1757. Num. LXVIII. *Philadelphia, gedruckt und zu haben bey B. Francklin, General Postmeister, und A. Armbruster.* [n. d.] Folio, pp. 4. H.S.P. 62415

PHILADELPHUS, *pseudon.* *See* Vol. XIV., No. 60717.

PHILÆNI, *pseudon.* Strictures on the Landed and Commercial Interest of the United States for 1786. By Philæni. *New York: F. Childs.* [1786.] 8vo, pp. 20. N., S. 62416

PHILÆNUS (J.), *pseudon.* *See* Vol. IX., No. 36926.

PHILAGATHOS, *pseudon.* A Poem, Commemorative of Goffe, Whaley, & Dixwell, Three of the Judges of Charles I. Who, at the Restoration, took refuge and died in America. To which is prefixed, an Abstract of their History. By Philagathos. ... *Boston: Printed by Samuel Hall.* MDCCXCIII. 8vo, pp. 28. B., M.

PHILALETHES, *pseudon.* Christian Piety, freed from the many delusions of modern enthusiasts of all denominations. By Philalethes. The third edition. With the Life of Armalle Nicolas. *London: printed. Philadelphia: reprinted by Henry Miller.* MDCCLXVI. 12mo, pp. 22. P. 62418

The Life of A. Nicolas is printed with a separate title-page, etc., in 26 pages, and is sometimes found dated 1767.

PHILALETHES, *pseudon.* The Examiner, | or | Gilbert against Tennent, | Containing a Confutation of the Revd Mr Gilbert | Tennent, & his adherents; Extracted chiefly from | his Own writings & formed upon his Own plan | of comparing the Moravian Principles with the | Standard of Orthodoxy, in distinct columns. | Together with some Strictures on the Preface to the | Revd Mr Tennent's Five Sermons and Appendix lately | published, and subscribed by Six Reverend Ministers of Boston. | The whole

being an Essay towards answering three | important Queries, viz. 1. What is Truth in the present Religious Commotions | in this Land? | 2. What is the shortest Method of finding the whole | Truth? | 3. Whether such as are given to change ought not | in Conscience to make their publick Retractions; according to St. Austin? | The whole Essay is Submitted to the Judgment of | Common Sense. | By Philalethes. | ... | *Boston printed* 1743. | *Philadelphia: Re-printed & Sold by B. Franklin.* [1743.] 8vo, pp. 31, (1). 62419

For the original edition *see* [Hancock (John)], Vol. VIII., No. 30172, and for a reply *see* Tennent (G.)

PHILALETHES, *pseudon.* For the service of Truth, By Philalethes or Lover of Truth, T. M. 1703. An Abstract of George Keith's Letter to Thomas Maule, with an Answer by Philalethes there unto ... . [*Philadelphia: Reynier Jansen?*] *Printed for the Author.* 1703. 4to, pp. 20. L. 62420

By Thomas Maule. Of extreme rarity. *See also* Vol. XI., No. 46934.

PHILALETHES, *pseudon.* Tribute | to | Cæsar, | How paid by the Best Christians, | And to what Purpose. | With | Some Remarks on the late vigorous Expedition | against Canada. | Of Civil Government, | How Inconsistent it is with the Government of Christ | in his Church, | Compared with the Ancient, Just and Righteous Principles of the Quakers, and their Modern | Practice and Doctrine. | With some Notes upon the Discipline of their Church in | this Province, especially at Philadelphia. | By Philalethes. | [*Philadelphia: Jacob Taylor? about* 1712.] Sm. 4to, pp. (6), 29.

By Thomas Maule. Extremely rare. The "Tribute to Cæsar" was the tax for the Canada expedition of 1711.

PHILALETHES, *pseudon.* A Friendly Dialogue between Philalethes and Toletus, upon the Nature of Duty. *Newburyport.* 1784. 12mo, pp. 160, 32. 62422

See also [Mather (C.)], Vol. XI., No. 46377, *and* [Portsmouth (Henry)].

PHILALETHES (D.), *pseudon.* *See* Cuba, Vol. V., No. 17816, and add collation, pp. (2), xii, x, 412. B. 62423

PHILALETHES ELEUTHERUS. Over den Slavenstand; met eenige Aanteekeningen en een Voorbericht van den uitgever Jan van Geuns. *Leiden.* 1797. 8vo. 62424

PHILALETHIUS (Ireneus), *pseudon.* *See* [Teelinck (W.)]

PHILANAX (Calvin), *pseudon.* *See* [Young (Samuel)].

PHILANDER MISIATRUS, *pseudon.* The | Honour | of the | Gout; | or, | A Rational Discourse, demonstra- | ting that the Gout is one of the greatest | Blessings which can befal Mortal Man; | ... By way of Letter to an Eminent Citizen, Wrote in the heat of a violent Paroxysm, and now publish'd for the Common Good. By Philander Misiatrus. *London printed: Reprinted by B. Franklin in Philadelphia.* 1732. Sm. 12mo, pp. 65, (5). 62425

First published, London, 1699. Nearly half a century after Franklin reprinted it, it served to suggest his witty "Dialogue between Franklin and the Gout." Improved title of our No. 32791, Vol. VIII.

PHILANDROS, *pseudon.* An Astonishing Affair! The Rev. Samuel Arnold cast and tried for his Cruelty, though his cause was advocated in a masterly manner, by the Right Hon. Joseph Almon Clark Pray ... . By Philandros. ... *Concord: Printed by Luther Roby.* 1830. 18mo, pp. 168. Plate. c. 62426

The Philanthropic Results of the War in America, Collected from Official and other Authentic Sources, by An American Citizen. *New York: Press of Wynkoop, Hallenbeck & Thomas.* 1863. 8vo, pp. 59. 62427

By L. P. Brockett. For another edition, *see* Vol. II., No. 8161.

A Philanthropic Tour through the United States; by a Gentleman. *New York.* 1843. 8vo, pp. 12. 62428

PHILANTHROPIST, *pseudon.* *See* Vol. VII., No. 29062.

PHILANTHROPOS, *pseudon.* The | Universal | Peace-Maker, | or | Modern Author's | Instructor. | By Philanthropos. | *Philadelphia: Printed by Anthony Armbruster,* | ... . 1764. | Sm. 8vo, pp. 15. P.

Relates to the Paxton Boys.

PHILANTHROPOS, *pseudon.* A Serious Address to the Clergy by a Minister of the Church of England; ... By Philanthropos. *Boston, N. E.: D. Fowle.* 1756. 8vo, pp. 14. 62430

[PHILANTHROPOS, *pseudon.*] Essays on Capital Punishments, Republished from Poulson's Daily Advertiser. *Philadelphia: Printed by Brown & Merritt.* 1811. 16mo, pp. 24. c. 62431

Signed at the end "Philanthropos."

PHILANTHROPOS, *pseudon.* An Appendix to the Essays on Capital Punishments. By Philanthropos. ... *Philadelphia: Printed by S. Merritt.* 1812. 12mo, pp. 33. P. 62432

PHILANTHROPOS, *pseudon.* A Solemn Appeal to Christians of all Denominations in favor of the Cause of Permanent & Uni-

versal Peace. By Philanthropos. *New-York: American Peace Society.* 1834. 8vo, pp. 32. 62433

By William Ladd. *See also* Vol. III., No. 9427; [Ladd (W.)], Vol. X., No. 38522–38528, *and* [Rhees (Morgan)].

The Philatelist's Album for American and Foreign Postage and Revenue Stamps. *New York: J. W. Scott & Co.* [1870?] Obl. 8vo, pp. 200. 62434

PHILBRICK (E. S.) Report of E. S. Philbrick, Trustee, concerning Cotton Lands in South Carolina. For ... 1863. [*Boston.* 1864.] 8vo, pp. 8. B. 62435

PHILBRICK (S.) Facts and Observations, illustrative of Some Recent Transactions in the Society of Friends, at Lynn and Salem, Mass. ... By Samuel Philbrick. ... *Boston: Printed by Henry Bowen.* 1823. 8vo, pp. 68. H. 62436

[PHILELEUTHEROS, *pseudon.*] A Blow at the root of Aristocracy, or An Appeal to matters of Fact, in Support of Religious Freedom. [*Boston.* n. d.] 8vo, pp. 21. BA. 62437

See also Vol. XI., No. 45597.

PHILELUTH. BANGOR, *pseudon.* *See* [Foxcroft (T.)], VI. 25392

"PHILEMON SCANK," *pseudon.* A few Chapters to Brother Jonathan, concerning "Infallibility," etc., or, Strictures on Nathan L. Rice's "Defence of Protestantism," etc. *Bardstown, Ky.* 1835. 12mo. 62438

PHILENIA, *pseudon.* *See* [Morton (S. W. A.)], XII. 51026.

PHILETHES, *pseudon.* Reflections on the Statements and Opinions published in the Free Enquirer. By Philethes. *New York.* 1829. 8vo, pp. 43. 62439

PHILIARCUS, *pseudon.* Letters to a Friend, in reference to some Defects in the Polity of the British Leeward Charibee Islands, inscribed to his Excellency the Captain General, By Philiarcus. [*Jamaica.*] 1815. 8vo. 62440

[PHILIBERT (*l'Abbé*).] *See* Gazaignes (J. A.), VII. 26806.

PHILIP V. Decretum super varias delatas ad regium suum Indiarum consilium adversus Jesuitas in Paraquariae accusationes. Cum citata in eodem Jos. de Peralta episcopus de Buenos Ayres. *Tyrnaviæ.* 1745. 4to. 62441

For other editions *see* Vol. V., Nos. 19208–9.

[PHILIP V.] His Catholick Majesty's Conduct compared with that of His Britannick Majesty, as well with regard to what happened before the Convention of the 14th of Jany. 1739, as to what has been done since, untill the Publication of Reprisals and Declaration of War. [*London.* 1739.] 8vo. 62442

In Spanish and English, and entirely relating to America.

[PHILIP V.] His Catholic Majesty's Manifesto, justifying his Conduct in relation to the late Convention. With his Reasons for not paying the Ninety-five thousand pounds. *London: Robert Arney.* 1739. 8vo, pp. 53. 62443

In French and English. For "An Examination of a Pamphlet" *see* Vol. VI., No. 23350, *and* Vol. XIII., No. 56589.

PHILIP V. Oracion a nuestro S. D. Philippo V ... por el insigne colegio Mayor de Santa Maria de Todos-Santos de Mexico ... por el Senado Mexicano. *Mexico* [*about* 1700]. Folio, 36 leaves. 62444

PHILIP (R.) The Life and Times of the Reverend George Whitefield, M.A. By Robert Philip. *London: George Virtue.* MDCCCXXXVII. 8vo, pp. 588. + [*Ibid.*] MDCCCXXXVIII. + *New York: D. Appleton & Co.* MDCCCXXXVIII. 12mo, pp. 554. Portrait. 62445

PHILIP. Life of Philip. *See* [Savage (Sarah)].

Philip Everhard; or a History of the Baptist Indian Missions in North America, from the Formation of the American Baptist Board of Foreign Missions to the Present Time. *Boston: Massachusetts Sabbath School Union.* 1831. 16mo, pp. 108. c. 62446

Philip, or the Aborigines, a Drama ... . *New York.* 1822. 12mo, pp. 48. 62447

Philip Musgrave. *See* Abbott (J.), Vol. I., No. 30.

PHILIPOT (T.) The Original and Growth | of | The Spanish | Monarchy | United with the House of | Austria. | Extracted from those Chronicles, | Annals, Registers and Genealogies, | that yeild any faithful Representation | how the Houses of Castile, Aragon and | Burgundy became knit and combin'd | into one Body. | To which are added several Discourses of those | Accessions and Improvements in Italy, | Africk, with the East and West-Indies, | that are now annexed by Alliance or Con- | quest to the Diadem

of Spain. | By Thomas Philipot, M.A. | ... | *London, Printed by W. G. for R. Taylor* ... 1664. Sm. 8vo, pp. (8), 264. Portrait.

Pages 97–160 relate to Spanish America. Also: An Historical Discourse of the First Invention of Navigation, and the Additional Improvements of it ... . *London: W. Fisher.* 1661. Sm. 4to, pp. (4), 28. C.

PHILIPPART (J.) Memoirs, &c. &c. of General Moreau; ... By John Philippart, Esq. ... *London: Henry Colburn.* 1814. 8vo, pp. viii, 293, (1). Portrait, Map and Facsimile. + *London: Printed by A. J. Valpy.* 1814. 8vo, pp. viii, 293, (1). Map, Portrait and Facsimile. A. + *Philadelphia.* 1816. 8vo. 62449

PHILIPPI (F.) Geschichte des Freistaats von St. Domingo, (Hayti) von D. Ferdinand Philippi ... . *Dresden: P. G. Hilscher-sche Buchhandlung.* 1826. 3 vols., 16mo, pp. (5), 106; (3), 148; (3), 208. B. + Zweite Auflage. *Dresden.* 1827. 3 vols., 16mo.

PHILIPPI. Geschichte der Vereinigten Freistaaten von Nord-Amerika. Von Ferdinand Philippi. *Dresden.* 1826. 3 vols., 16mo. + Zweite Auflage. *Dresden.* 1827. 3 vols., 16mo.

PHILIPPI (R. A.) Reise durch die Wüste Atacama, auf Befehl der Chilenischen Regierung im Sommer 1853–54 unternommen und beschrieben. Von Doctor Rudolph Amandus Philippi ... *Halle: Edouard Anton.* 1860. 4to, pp. x, 192, 62. Map and 27 Plates. B., C. 62452

Also: Florula Atacamensis sive enumeratio plantarum in deserto Atacamense ... . *Halae.* 1860. 4to. 6 Plates.—Verzeichniss der im Museum von Santiago befindlichen Chilenischen Orthopteren. [*Berlin.* 1863.] 8vo, pp. 29.

PHILIPPUS SECUNDUS. *See* [Puga (Vasco de)].

PHILIPPS (M. W.) Autobiography of M. W. Louie Philipps, of Boston, the Reformed Drunkard. Also, A Lecture, delivered by him before the Young Men's Christian Association ... . *Boston: The Author.* 1869. 12mo, pp. 24. 62453

PHILIPS (E.) Miscellaneous Works, consisting of Essays, Political and Moral. By Erasmus Philips. *London: Waller.* 1751. 8vo, pp. (8), 508. C. 62454

Contains a reprint of "The State of the Nation."

PHILIPS. The State of the Nation in respect to her Commerce, Debts, and Money. By Erasmus Philips. *London: Woodman & Lyon.* 1725. 8vo, pp. (16), 152. C. + Second Edition. [*Ibid.*] 1726. 8vo. 62455

Contains the notorious "Assiento" for the slave trade.

[PHILIPS (George).] Travels in North America. *Dublin: C. Bentham.* 1822. 24mo, pp. 184. + *Dublin: Printed by John Jones.* 1824. 18mo, pp. 180. + *Dublin: Printed by Brett Smith.* 1824. 18mo, pp. 180. + *Dublin: Printed by P. D. Hardy.* [n. d.] 18mo. 62456

PHILIPS (G.) Private Case before the House of Lords, between Gillam Philips, Brother of Henry Philips deceased, Hannah Philips his widow, Habijah Savage and Hannah his wife, Arthur Savage and Faith his wife, representatives of Mary Butler, sister of Henry Philips, relative to the division of the Estates of the said H. Philips, in the Province of Massachusetts Bay. *London.* 1737. 2 parts, folio. 62457

PHILIPS (J.) An Authentic Journal Of the late Expedition Under the Command of Commodore Anson. Containing A Regular and Exact Account of the whole Proceedings and several Transactions thereof: Particularly at Madeira, St. Catharine's, St. Julian's, St. Juan Fernandez; their Manner of Living here upon Sea-Lions, Sea-Dogs, &c. the taking of Payta; their cruizing on the Coast of Acapulco, Chequatan Bay, Tenian, one of the Ladrone Islands, and Macao; the taking of the rich Spanish Galleon, called the Nuestro, Signora de Cabodongo, from Acapulco bound to Manila, commanded by Don Geronimo Montero, a Portuguese; their going to Canton in China, &c. To which is added, A Narrative of the extraordinary Hardships suffered by the Adventures in this Voyage. By John Philips, Midshipman of the Centurion. *London: J. Robinson.* 1744. 8vo, pp. 516. s. + *Hull.* 1745. 8vo. 62458

PHILIPS (J. A.) Report on the Property of the California Borax Company. By John Arthur Philips. [With] Review by the Company. *San Francisco: Towne & Bacon.* 1866. 8vo, pp. 12, 14. c. 62459

PHILIPS (M.) The Voyages and Adventures of Miles Philips, A West-Country Sailor. Containing A Relation of his various Fortune both by Sea and Land; the inhumane Usage he met with from the Spaniards at Mexico, and the Salvage Indians of Canada and other barbarous Nations; and the Sufferings he and his Companions underwent by their Confinement and Sentence in the Spanish Inquisition. Together with A Natural Description of the Countries he visited, and particular Observations on the Religion, Customs and Manners of their respective Inhab-

itants. Written by Himself in the plain Stile of an English Sailor. *London: T. Payne.* 1724. 12mo, pp. (12), 216. 62460

PHILIPSBURG, *Pa.* A Description of The Philipsburg Estate, consisting of 70,000 Acres, situate in the Counties of Centre, Cambria and Clearfield, in ... Pennsylvania; with a statement of its ... Coal Field. *New-York: Printed by Bell & Gould.* 1848. 8vo, pp. 16. 62461

First Annual Report of the PHILIPSBURG AND JUNIATA RAIL-ROAD COMPANY, to the Stockholders. *New York: G. F. Hopkins & Son.* 1833. 8vo, pp. 38. Map. 62462

PHILLIMORE (J. G.) Case of the Seizure of the Southern Envoys. Reprinted, with additions from the "Saturday Review." By J. G. Phillimore. *London.* 1861. 8vo. 62463

PHILLIMORE (R.) Memoirs and Correspondence of George, Lord Lyttelton, From 1734 to 1773. Compiled and Edited by Robert Phillimore ... . *London: James Ridgway.* 1845. 2 vols., 8vo, pp. vi, (2), 424; (4), 425–816. A. 62464

Includes some American topics. *See our* Vol. x., Nos. 42889–93.

PHILLIMORE. A Statement of the ... Controversy between ... Great Britain and Paraguay, and Opinion of Robert Phillimore ... thereupon. *Washington: William H. Moore, Printer.* 1860. 8vo, pp. 19. H. 62465

Also: The Case of the Creole considered, in a Second Letter to the Right Hon. Lord Ashburton. *London.* 1842. 8vo.—Letter to Lord Ashburton, suggested by Questions of International Law raised in the Message of the American President. *London.* 1842. 8vo. *See also* our Vol. v., No. 17471.

PHILLIO (C.) Calvin Phillio's Light on Masonry and Anti-Masonry, and a Renunciation of Both, with undissembled esteem for Masons and Anti-Masons. *Providence, R. I.* 1831. 12mo, pp. 23. W. 62466

[PHILLIP (William).] The True and perfect Description. *See* [Veer (G. de)].

PHILLIPIAD. [n. p. n. d.] 8vo. H. 62467

Relates to Phillips Academy, Andover, Mass.

PHILLIPPO (J. M.) Jamaica: its Past and Present State. By James M. Phillippo, of Spanish Town, Jamaica, twenty years a Baptist Minister in that Island. ... *London: John Snow.* MDCCCXLIII. 12mo, pp. xvi, 487, (1). 10 Plates. A. + *Philadelphia: James M. Campbell & Co.* 1843. 8vo, pp. 176. B. 62468

PHILLIPPO. Services at the Designation of Mr. James Phillippo, as a Missionary to the Island of Jamaica: ... *Bradford: Printed for the Authors.* [1823.] 8vo, pp. 67. 62469

PHILLIPPO. The United States and Cuba. By James M. Phillippo ... . *London: Pewtress & Co.* MDCCCLVII. 12mo, pp. xi, 476. A., B. 62470

[PHILLIPS (A.)] Appeal to the Candid of all Parties, respecting the Religious Difficulties in Princeton [Mass.]. [n. p. 1835.] 12mo, pp. 26. 62471

PHILLIPS (A. E.) Statement of A. E. Phillips, late acting United States Consul at ... St. Jago de Cuba, showing the circumstances ... which forced him to seek protection at Jamaica ... from ... a Spanish mob. [*Washington.* 1870.] 8vo, pp. 13.

PHILLIPS (B.) Navy Yard Exposition and Navy Yard Abuses. By B. Phillips. *Philadelphia.* 1820. 8vo, pp. 4. 62473

PHILLIPS (C.) Memoirs of the Life of Catherine Phillips: to which are added some of her Epistles. *London: James Phillips and Son.* 1797. 8vo. 62474

Chapter IV. contains minutes of travels, labors and sufferings in America, etc.

PHILLIPS. Reasons why the People called Quakers, cannot so fully unite with the Methodists, in their Missions to the Negroes in the West India Islands and Africa, as freely to contribute thereto; ... By Catherine Phillips. *London: Printed by James Phillips.* 1792. 8vo, pp. 22. + Second Edition. [*Ibid.*] 1793. 8vo. 62475

PHILLIPS (C.) A Tribute to the Memory of the late General Washington, ... by Charles Phillips, in Answer to a Toast given at a Dinner near Killarney, where Mr. Phillips and Mr. Payne the American Actor were present. *London.* [n. d.] 8vo, pp. 12.

PHILLIPS. A Tribute to the Memory of General Washington ... . By Charles Phillips, Esq. *New-York: O. Wilder and Jas. M. Campbell.* 1823. 12mo, pp. 11. 62477

See also Mitchell (E.), Vol. XII., No. 49685.

PHILLIPS (Daniel). Extracts from the Writings of D. Phillips and Wm. Penn, ... shewing the Analogy between George Keith and the opposers of Elias Hicks. *New York.* 1830. 8vo.

PHILLIPS (D. W.) Puritanical Freedom. An Address ... in North Wrentham, July 4, 1848. By Daniel W. Phillips ... . *Boston: John Putnam, Printer.* 1848. 8vo, pp. 27. H. 62479

Also: Discourse on Temperance, April 6, 1848. ... *Boston.* 1848. 8vo. B.

PHILLIPS (E.) A Sermon, delivered at Bridge-Hampton, (L. I.), April 25th, [5th] 1821. Occasioned by the death of Rev. Aaron Woolworth, D.D. Pastor of the Church in that place ... . By Ebenezer Phillips, Pastor of the Church in East-Hampton. *Jamaica: Printed by Henry C. Sleight.* 1821. 8vo, pp. 16. S.

[PHILLIPS (Edwin D.)] Texas, and its Late Military Occupation and Evacuation. By an Officer of the Army. *New York: D. Van Nostrand.* 1862. 8vo, pp. 35. B. 62481

PHILLIPS (Ezra), *jun.*, Executor, *vs.* Sylvanus Emerson. Account of the Tract of a Territory called the Major's Purchase, in Hanson, Mass. ... [n. p.] 1853. Folio, pp. 5. M. 62482

PHILLIPS (G.) A | Reply | to a | Confutation | of some Grounds for | Infants Baptisme: | as also, | Concerning the form of a Church, | put forth against mee by one | Thomas Lamb. | Hereunto is added, | a Discourse of the Verity and Validity of Infants | Baptisme, wherein I endevour to clear it in it self. As also in | the Ministery administring it, and the manner of administration, | by Sprinkling, and not Dipping; with sundry other | particulars handled herein. | By George Phillips of Watertown in New England. | ... | *London,* | *Printed by Matthew Simmons, for Henry Overton, and are to be sold at* | *his Shop in Popes-head Alley.* 1645. | 4to, pp. (16), 154. C., W. 62483

"To the Reader," by Thomas Shepard, 10 pages. Very rare. The only published work of the first minister of Watertown, Mass. *See* Sprague's "Annals," I. 15–17.

PHILLIPS (G. S.) The American Republic and Human Liberty foreshadowed in Scripture. By Rev. George S. Phillips, ... *Cincinnati: Poe & Hitchcock.* 1864. 12mo, pp. 236. B., C.

PHILLIPS. Chicago and her Churches. By George S. Phillips ... . *Chicago: E. B. Myers & Chandler.* 1868. 16mo, pp. 568. B. 62485

PHILLIPS (H.) Trial of Henry Phillips for the Murder of Gaspard Dennegri. ... Boston, January 9, 1817. [*Boston: Thos. C. Bangs.* 1817.] 8vo, pp. 24. C., W. 62486

PHILLIPS (H.), *Jr.* A Catalogue of the New Jersey Bills of Credit, comprising their Amounts, Denominations, and the

Names of the Persons appointed to sign them, from 1723 to 1786. By Henry Phillips, Jr. ... *Philadelphia: A. C. Kline.* 1863. 8vo, pp. 8. H. 62487

PHILLIPS. Historical Sketches of the Paper Currency of the American Colonies, prior to the Adoption of the Federal Constitution. First Series. By Henry Phillips, Jr., A.M. ... *Printed for W. Elliot Woodward. Roxbury, Mass.* 1865. Sm. 4to, pp. (4), 233. 62488

The second volume appeared with the following title:

PHILLIPS. Continental Paper Money. Historical Sketches of American Paper Currency. Second Series. By Henry Phillips, Jr., A.M. ... *Printed for W. Elliot Woodward. Roxbury, Mass.* 1866. Sm. 4to, pp. 264. 62489

Form Nos. v. and vi. of "Woodward's Historical Series." Two hundred and fifty copies printed on small paper, fifty copies on large paper, and three copies on Whatman's drawing paper in royal 8vo.

[PHILLIPS.] A Review of the Article on Continental Money, in Harper's Magazine for March 1863. [n. p.] *Privately printed.* 1863. 8vo, pp. 8. H. 62490

Signed "Antiquarian."

PHILLIPS. Some Observations on Early Currency of Maryland. A Paper read before "The Numismatic and Antiquarian Society of Philadelphia." ... June 7, 1865. By Henry Phillips, Jr. *Philadelphia: Henry B. Ashmead, Printer.* 1867. 8vo, pp. 8.

See also Vol. VIII., No. 32085.

PHILLIPS (H. M.) Admission of Kansas. Speech of the Hon. Henry M. Phillips, of Pennsylvania, ... March 9, 1858, on the admission of Kansas as a State ... . [*Washington.* 1858.] 8vo, pp. 8. H. 62492

Also: Speech ... on the Expenditure and Revenues of the Nation ... June 12, 1858. *Washington.* 1858. 8vo, pp. 7.

PHILLIPS (I.) An Impartial Examination of the Case of Captain Isaac Phillips, late of the Navy, and Commander of the United States Sloop-of-War Baltimore, in 1798: Compiled from Original Documents and Records, with the Proceedings upon his Application to be restored to his rank in the U. S. Navy. *Baltimore: Printed by Benjamin Edes.* 1825. 8vo, pp. 119. C., H.

PHILLIPS (J.) A General History of Inland Navigation, Foreign and Domestic: containing a Complete Account of the Canals already executed in England, with considerations on those

projected. ... By J. Phillips. *London: I. and J. Taylor.* MDCCXCII. 4to, pp. xx, 369, (3). Map and 4 Plates. A. + Addenda. [*Ibid.*] 1794. 4to. + Fourth Edition [abridged and continued]. *London.* 1803. 8vo. 62494

Contains an account of the canals of North and South America.

PHILLIPS (J.) A Narrative, shewing why the Rev. John Phillips is not in connexion with the Episcopalian Methodists, ... *Charleston.* 1796. 8vo, pp. 36. N. 62495

PHILLIPS (J.) An Oration, ... July 4, 1794, at ... Boston, in Commemoration of ... American Independence. By John Phillips. ... *Boston: Printed by Benjamin Edes.* 1794. 8vo, pp. 19

PHILLIPS. Biography of Deacon John Phillips, with Addresses, ... on his One Hundredth Birthday. *Southbridge, Mass.* 1860. 8vo. 62497

PHILLIPS (J.) Mexico Illustrated: with Descriptive Letterpress in English and Spanish. By John Phillips. *London.* 1848. Folio. 26 lithographed Plates. + [*Ibid.*] 1849. Folio. 62498

The plates are from drawings by William Rider. A limited number, with the plates colored to resemble original drawings, was issued at ten guineas.

PHILLIPS (J. B.) Zamira, a Dramatic Sketch, and other Poems. By Jonas B. Phillips. *New York* 1835. 24mo, pp. 142. 62499

PHILLIPS (J. M.) Lecture on the Condition of the Country, ... Lyceum Hall, Woburn, May 8th, 1863. By J. M. Phillips. ... *Woburn: Edward T. Moody, Printer.* 1863. 8vo, pp. 18. H.

PHILLIPS (J. V.) Boston and Missouri Lead Company. Report of ... J. V. Phillips ... 1863. *Boston: Wright & Potter, Printers.* 1863. 8vo, pp. 18. 3 Maps. H. 62501

Also: Report on the Geology of the Mineral Districts contiguous to the Iron Mountain Railroad. ... *St. Louis: M. Niedner, Printer.* 1859. 8vo, pp. 14. Map.

[PHILLIPS (Jonathan).] An Appeal to the People, on the Causes and Consequences of a War with Great Britain. *Boston: Printed by T. B. Wait and Company.* 1811. 8vo, pp. 36. BA.

PHILLIPS (J.) West India Question. The Outline of a Plan for the total ... Abolition of Slavery throughout the British Colonies. By Joseph Phillips ... . *London: J. & A. Arch.* 1833. 8vo, pp. 14. B., S. 62503

PHILLIPS (N.) An Eulogium to the Memory of the Rev. Gershom Mendes Seixas, ... 13th July, 1816. By Naphtali Phillips. *New York.* 1816. 8vo, pp. 13. N. 62504

PHILLIPS (N.) Phillips's United States Diary, or an Almanac, ... 1798. ... *Printed at Warren, R. I., by Nathaniel Phillips.* [n. d.] 12mo. 62505

[PHILLIPS (*Sir* R.)] A Collection of Modern and Contemporary Voyages & Travels; containing, I. Translations from Foreign Languages, of Voyages and Travels never before translated. II. Original Voyages and Travels never before published. III. Analyses of New Voyages and Travels published in England. *London: Sir Richard Phillips.* 1805–10. 11 vols., 8vo. Maps and Plates. 62506

Generally known as Phillips's Collection. It was issued in monthly parts, and comprises fifty-four different works, with separate titles and paginations, but with a general title-page to each of the eleven volumes. It is often found incomplete, and some copies vary in the arrangement. It includes Michaux's Travels, Turnbull's Voyage round the World, Depons's South America, Sarytschew's Voyage of Discovery, Helms's Travels, Perrin du Lac's Louisiana, Lewis and Clarke's Travels, Heriot's Travels through the Canadas, Bolingbroke's Voyage to the Demerary, Ashe's Travels, Peron's Voyage of Discovery, Keith's Voyage to South America, etc.

[PHILLIPS.] A Collection of Modern and Contemporary Voyages and Travels ... . *London: Sir R. Phillips.* 1810. 6 vols., 8vo. Maps and Plates. 62507

Consists of the remainders of the preceding collection. It contains Depons's South America, Peron's Voyage of Discovery, Bolingbroke's Voyage to the Demerary, Ashe's Travels, Sarytschew's Voyage of Discovery, etc.

PHILLIPS. A Million of Facts connected with the Studies, Pursuits, and Interests of Mankind. By Sir Richard Phillips. *New York.* 1835. 12mo. + Third Edition. *New York.* 1846. 12mo. 62508

These editions contain an Appendix on American History, etc.

[PHILLIPS.] New Voyages and Travels: consisting of Originals, Translations, and Abridgments. ... With Index and Historical Preface. *London: Printed for Sir Richard Phillips and Co.* [1819–23.] 9 vols., 8vo. Maps and Plates. A. 62509

Issued in monthly parts. It comprises sixty-five Voyages and Travels, each with its own title and pagination, and includes Fisher's Journal of a Voyage of Discovery to the Arctic Regions, McKeevor's Hudson's Bay, Freminville's Voyage towards the North Pole, Prior's Voyage, Cordova's Voyage of Discovery, Sanson's Travels in Lower Canada, Cornelius's Tour in Virginia, Brackenridge's Buenos Ayres, Waller's West Indies, Schoolcraft's Journal of a Tour 1818–19, Parry's Voyage in the Western Arctic Sea, Kotzebue's Voyage, Silliman's Tour to Quebec, Roquefeuil's Voyage round the

World, Montule's Voyage to North America, Prince Maximilian's Travels in the Brazils, etc.

[PHILLIPS (Samuel).] An Elegy upon the Deaths of those Excellent and Learned Divines the Reverend Nicholas Noyes, A.M. and the Reverend George Curwin, A.M. the Pastors of the First Church of Christ in Salem. [*Boston.* 1717?] 8vo, pp. 8.

Signed "Samuel Phillips."

PHILLIPS. Gospel-Ministers are the Servants of Christ-Jesus: ... A Sermon ... on the 13th of November, 1751. At the Installment of the Rev. Mr. Samuel Chandler, To the ... First Church ... Gloucester. ... By Samuel Phillips ... . *Boston: Printed by S. Kneeland.* 1752. 12mo, pp. (2), 31. B., W. 62511

PHILLIPS. Political Rulers Authoriz'd and Influenc'd by God our | Saviour, to decree and execute Justice: | A | Sermon | Preached at Boston: | In the Audience of His Honour | Spencer Phips, Esq; | Commander in Chief; | The Honourable | His Majesty's Council, | And the Honourable | House of Representatives, | Of the Province of the | Massachusetts-Bay in New-England, | On May 30th. 1750. | Being the Anniversary for the Election of His Majesty's | Council for the said Province. | By Samuel Phillips, A.M. | And Pastor of the South-Church in Andover. | ... | *Boston; New-England: | Printed by John Draper, Printer to His Honour the Lieutenant | Governour and Council.* 1750. | 8vo, pp. (4), 59. B. 62512

PHILLIPS. Preaching Peace by Jesus Christ ... the principal Design of the Gospel-Ministry. A Sermon delivered in the Audience of the Ministers of ... Massachusetts-Bay ... at their Annual Convention in Boston, on May 31st 1753. By Samuel Phillips ... . *Boston: in New England: Printed by S. Kneeland.* 1753. Sm. 4to, pp, (4), 42. B. 62513

PHILLIPS. The Sin of Suicide contrary to Nature. A Plain Discourse, Occasioned by the late Perpetration Of That heinous Crime: viz. on January 7th, 1767. Delivered ... January 11th. ... By Samuel Phillips ... . *Boston: Printed ... by Kneeland and Adams.* MDCCLXVII. 8vo, pp. 48. B., W. 62514

PHILLIPS. Soldiers Counselled and Encouraged. A Sermon preached ... in the Audience of the Ancient and Honourable Artillery-Company in Boston, June 1st, 1741. Being the Day of the Election of their Officers. ... By Samuel Phillips ... . *Boston: Printed by Tho. Fleet.* 1741. 8vo, pp. 53. B., W. 62515

PHILLIPS. Three Plain Practical Discourses, ... at Andover, ... October 29th. 1727. ... The day ... preceding the late ... Earthquake. ... On ... Decemb. 21st. 1727. ... On ... Dec. 24th. ... By Samuel Phillips ... . Prefac'd by the very Reverend Mr. Colman. *Boston: Printed for J. Phillips.* 1728. 18mo, pp. (2), vi, 226, (1). B. 62516

PHILLIPS. Wisdom, an essential Requisite, or a necessary Qualification, for an Evangelical Pastor. A Sermon ... on the Third Day of January, A. D. 1759. Previous to the Ordination Of the Reverend Mr. Nathan Holt, to the Pastoral Care of the Second Church and Congregation in Danvers. ... By Samuel Phillips, A.M. ... *Boston: Printed by S. Kneeland.* 1759. 8vo, pp. (4), 50. M. 62517

Also: Advice to a Child. Or, Young People solemnly warn'd both against enticing, and consenting when enticed to Sin. In a Plain Discourse ... . *Boston: Printed for J. Phillips.* 1729. 12mo, pp. (2), iv, 138. B.—Children Well Imployed and Jesus much delighted, or The Hosannah of Zion's Children very pleasing to Zion's King. ... *Boston.* 1739. 16mo, pp. 109.—The Gospel-Doctrine of Justification by Faith explained and vindicated. A Discourse ... at Boston. In the Audience of the Church ... of ... Doctor Sewall: ... June 1st A.M. 1766. ... *Boston: N. E. Printed by Kneeland and Adams.* 1766. Sm. 4to, pp. 62. B.—The History of our Lord and Saviour Jesus Christ Epitomiz'd: In a Catechetical Way. ... *Boston: Printed by S. Kneeland & T. Green for D. Henchman.* 1738. 12mo, pp. (4), iv, 60, (3). B., C.—The Living Water to be had for Asking. A Plain Discourse Delivered ... at Boston, viz. In the Audience of the Church ... of the Reverend Mr. Samuel Cooper ... June 3d, A.M. 1750. ... *Boston: Printed by S. Kneeland for D. Henchman.* MDCCL. 8vo, pp. (4), 28. B.—The Necessity of God's Drawing, in Order to Man's Coming unto Christ, illustrated ... A Sermon ... at Boston, ... To the Church ... of the Reverend Mr. Samuel Cooper ... . June 3d, p.m. 1753. ... *Boston: Printed by S. Kneeland.* 1753. 8vo, pp. (4), 30. B.—The Orthodox Christian; or, A Child, well instructed in the Principles of the Christian Religion, Exhibited in a Discourse by way of Catechising. ... *Boston: Printed by S. Kneeland and T. Green, for D. Henchman.* 1738. 12mo, pp. (4), viii, 135, (7). B.—Seasonable Advice to a Neighbour, given by way of a Familiar Dialogue. ... *Boston: Printed by S. Kneeland.* 1761. 8vo, pp. (2), xi, (1), 86. M. + *Cambridge.* 1811. 12mo, pp. 96.—A Serious Address to Young People; by Way of a Familiar Conference between a Minister and a Young-Man: ... *Boston: Printed by S. Kneeland.* M,DCC,LXIII. 16mo, pp. 120. B.—The Sinner's Refusal to come unto Christ ... A Sermon Deliver'd at Boston, ... June 3d a.m. 1753. ... *Boston: Printed and Sold by S. Kneeland.* 1753. 8vo, pp. (4), 29. B.—A Word in Season. Or, The Duty of the People to take and keep The Oath of Allegiance to the Glorious God: exhibited in a Plain Discourse ... at Deneld, on Sept. 8th. 1726. ... *Boston: Printed by S. Kneeland & T. Green.* 1727. 12mo, pp. (2), viii, 213, (1). B., C. *See also* Sprague's "Annals," I. 273–275.

PHILLIPS (S. C.) An Address on the Annexation of Texas, and the Aspect of Slavery in the United States, in connection therewith: delivered in Boston November 14 and 18, 1845. By Stephen C. Phillips. *Boston: Wm. Crosby and H. P. Nichols.* 1845. 12mo, pp. 56. B., N. 62518

See also our Vol. XI., No. 45639.

PHILLIPS. Speech of Mr. Phillips, of Massachusetts, upon the Bill for the Relief of the Sufferers by the Fire at New York, delivered ... February 16, 1836. *Washington.* 1836. 8vo, pp. 16

Also: An Address, Introductory to the Second Course of the Franklin Lectures: delivered ... in Boston, October 29, 1832. ... *Boston: Printed by Ford and Damrell.* 1833. 8vo, pp. 16. W. — A Lecture on the Usefulness of Lyceums; ... delivered in Boston before the American Institute of Instruction, August 1831. ... *Boston: Hilliard, Gray, Little and Williams.* 1831. 8vo, pp. 38. — An Oration delivered at the Request of the Young Men of Salem, July 4, 1831. ... *Salem: Printed by Warwick Palfrey, Jun.* 1831. 8vo, pp. 40. H. — Speech delivered at Faneuil Hall on the Case of the Abducted Slave. [*Boston.* n. d.] 4to, pp. 2.

PHILLIPS (W.) Argument of Wendell Phillips, Esq., before the Committee on Federal Relations, (of the Massachusetts Legislature,) in Support of the Petitions for the Removal of Edward Greely Loring from the Office of Judge of Probate, February 20, 1855. *Boston: J. B. Yerrinton & Son, Printers.* 1855. 8vo, pp. 43.

PHILLIPS. The Constitution a Pro-Slavery Compact: or, Extracts from the Madison Papers, etc. Selected by Wendell Phillips. *Boston.* 1844. 8vo. + Second Edition. *New York.* 1845. 8vo. + Third Edition, Enlarged. *New York: American Anti-Slavery Society.* 1856. 12mo, pp. 208. C. 62521

PHILLIPS. The Laws of the Commonwealth—Shall they be enforced? Speech of Wendell Phillips, Esq., before the Legislative Committee, February 28, 1865. *Boston: Wright & Potter, Printers.* 1865. 8vo, pp. 16. 62522

PHILLIPS. No Slave-Hunting in the Old Bay State. Speech of Wendell Phillips, Esq., before the Committee on Federal Relations, in support of the Petitions asking for a Law to prevent the Recapture of Fugitive Slaves, ... February 17, 1859. ... *Boston: R. F. Wallcut.* 1859. 18mo, pp. 31. + *New York.* 1860. 12mo, pp. 23. H. 62523

PHILLIPS. Review of Lysander Spooner's Essay on the Unconstitutionality of Slavery. Reprinted from the "Anti-Slavery Standard," with additions. By Wendell Phillips. *Boston: Printed by Andrews & Prentiss.* 1847. 8vo, pp. 95. B. 62524

PHILLIPS. Review of Webster's Speech on Slavery. By Wendell Phillips. *Boston: American A. S. Society.* 1850. 8vo, pp. 44. A., B. 62525

PHILLIPS. Speeches before the Massachusetts Anti-Slavery Society, January, 1852. By Wendell Phillips. *Boston: Robert F. Wallcut.* 1852. 8vo, pp. 24. B. 62526

PHILLIPS. Speeches, Lectures, and Letters. By Wendell Phillips. *Boston: James Redpath.* 1863. 8vo, pp. v, 562. Portrait. + *Boston: Walker, Wise, and Company.* 1864. 12mo, pp. (2), iv, (2), 562. Portrait. A., H. + *Boston: Lee & Shepard.* 1869. 12mo. 62527

PHILLIPS. ... The War for the Union; A Lecture by Wendell Phillips, Esq., delivered in New York and Boston, December, 1861. *New York: E. D. Barker.* 1862. 12mo, pp. (2), 7–30. B. 62528

Also: An Address, delivered in Tremont Temple, Boston, April 19th, 1865 .. . *Worcester: Printed by Charles Hamilton.* [1865.] 8vo, pp. 8. H. — Argument ... against the Repeal of the Personal Liberty Law, before the Committee of the Legislature ... January 29, 1861 ... *Boston: R. F. Wallcut.* 1861. 12mo, pp. 24. B., H. — ... Can Abolitionists Vote or take Office under the United States Constitution? ... *New York.* 1845. 8vo, pp. 39. B. — Disunion: Two Discourses at Music Hall, on January 20th, and February 17th, 1861. ... *Boston: Robert F. Wallcut.* 1861. 12mo, pp. 46. — Fraternity Lecture ... Boston, Oct. 4, 1859. Also, Letter . . to Judge Shaw and Prest. Walker. *Boston: Robert F. Wallcut.* 1859. 18mo, pp. 26. H. — The Infidelity of Abolitionism. ... *New York: American Anti-Slavery Society.* 1860. 12mo, pp. 12. — Kossuth ... Speech ... at the A. S. Bazaar ... Dec. 27th, 1851. [*Boston?* 1852?] Folio, pp. (2). — The Lesson of the Hour. Lecture ... delivered at Brooklyn, N. Y., ... November 1, 1859. [n. p. n. d.] 18mo, pp. 24. — The People Coming to Power! Speech ... at the Salisbury Beach Gathering, September 13, 1871. *Boston: Lee & Shepard.* 1871. 12mo, pp. 24. — ... The Philosophy of the Abolition Movement. ... *New York: American Anti-Slavery Society.* 1860. 12mo, pp. 47. — The Pulpit: A Discourse ... at the Music Hall, Boston, Nov. 18, 1860. ... *Boston.* 1860. 12mo, pp. 26. — Remarks ... at the Mass Meeting of Workingmen in Faneuil Hall, Nov. 2, 1865. *Boston.* 1865. 12mo, pp. 21. — Sketch of the Life of Mrs. Eliza Garnaut. ... [n. p. n. d.] 8vo, pp. 8. — ... Speech ... at the Convention held at Worcester, Oct. 15 and 16, 1851 [to consider the rights of women. n. p. n. d.] 8vo, pp. 24. — Speech ... at the Melodeon, ... Jan. 27, 1853. [*Boston.* 1853.] 8vo, pp. 32, 3, (1). — Speech ... at the Worcester Disunion Convention, January 15, 1857. [*Boston.* 1857.] 8vo, pp. 16. + [Another Edition. *Ibid.* n. d.] 8vo, pp. 16. — Tribute to the Memory of Charles F. Hovey, Esq. [n. p. n. d.] 18mo, pp. 24. — Wendell Phillips, Esq. On a Metropolitan Police. [*Boston.* 1863.] 32mo, pp. 32.

[PHILLIPS (Willard).] An Appeal to the Good Sense of the Democrats and the Public Spirit of the Federalists. By a Citizen of Massachusetts. *Boston: Printed by John Eliot.* 1814. 8vo, pp. 23. B., H. 62529

PHILLIPS. A Manual of Political Economy, with particular reference to the Institutions, Resources, and Condition of the United States. By Willard Phillips. *Boston: Hilliard, Gray, Little, and Williams.* 1828. 8vo, pp. 278. B., C. 62530

PHILLIPS. Propositions concerning Protection and Free Trade. By Willard Phillips. *Boston: Charles C. Little and James Brown.* 1850. 12mo, pp. xv, 233. A., B. 62531

PHILLIPS (W.) The Conquest of Kansas, by Missouri and her Allies. A History of the Troubles in Kansas from the Passage of the Organic Act until the close of July, 1856. By William Phillips. ... *Boston: Phillips, Sampson & Company.* 1856. 12mo, pp. 414. S. 62532

PHILLIPS (William Wirt). Address ... at the Laying of the Corner-Stone of the New Chapel for the use of the Inmates of the Sailors' Snug Harbor on Staten Island. By W. W. Phillips, D.D. ... *New York: Printed by Edward O. Jenkins.* 1855. 18mo, pp. 33. S. 62533

[PHILLIPS.] Memorial of the Goodness of God. In Two Discourses, delivered at the Opening of the First Presbyterian Church in the City of New York, Jan. 11, 1846. By the Pastor. *New York.* 1846. 12mo, pp. 120. 62534

Also: An Address to the Ministers, Elders, and Members of the Presbyterian Church, in the United States [on the case of A. Barnes, etc.] *New York: Robert Carter.* 1836. 8vo, pp. 41. B.

PHILLIPS ACADEMY. Copy of the Address delivered to the Students of Phillips' Academy, in Andover, ... July 18, 1791. *Exeter: Printed by Henry Ranlett.* 1791. 8vo, pp. 8. M. 62535

Also: Constitution ... . *Andover: Printed by Flagg and Gould.* 1817. 8vo, pp. 13, (1). M. — Order of Exercises for Exhibition, Aug. 22, 1820. [n. p. 1820.] Folio, 1 l.

PHILLIPS EXETER ACADEMY. Catalogue of Officers and Students of Phillips Exeter Academy. *Exeter.* 1838. 12mo, pp. 59. Continued. 62536

Catalogue of the Officers and Students of Phillips Exeter Academy. 1783–1869. With a ... Notice of the History ... of the Academy. *Cambridge: Welch, Bigelow, and Company, Printers.* 1869. 8vo, pp. xix, (1), 131. 62537

See also our Vol. I., No. 1438.

PHILLIS. *See* Wheatley (Phillis), *and* Peters (Phillis).

PHILMONT, *N. Y.* Constitution and By-Laws of Philmont Lodge ... located at Philmont, N. Y. Adopted 1854. *Albany: J. Munsell.* 1854. 18mo, pp. 20. 62538

PHILMORE (J.) Two Dialogues on the Man Trade. ... *London.* 1760. 8vo, pp. 68. 62539

PHILO, *pseudon.* Philo's | Essex Almanack, | For the Year of the Lord Christ, | 1770. | Being the Second after Bissextile, or

Leap-Year. | Calculated for the Meridian of Salem, in | New-England, Lat. 42 D. 35 M. North. | ... | *Salem:* | *Printed and sold by Samuel Hall*, ... [n. d.] 16mo, pp. (24). 62540

An "Essex" Almanac for 1769 was also printed at Salem. The issues for 1771–3 are by "Philo-Freeman."

PHILO-AFRICANUS, *pseudon.* A Letter to Wm. Wilberforce, Esq. By Philo-Africanus. *London: J. Debrett.* M.DCC.XC. 8vo, pp. (2), 64. C. 62541

PHILO-AFRICANUS, *pseudon.* A Letter to Philo Africanus, upon Slavery in answer to his of the 22d of November, in the General Evening Post; together with the Opinions of Sir John Strange, and other ... Lawyers upon this subject, with the Sentence of Lord Mansfield, in the Case of Somerset and Knowles, 1772, with his Lordship's explanation of that opinion in 1786. *London: W. Brown.* MDCCLXXXVIII. 8vo, pp. (2), 40. 62542

At page 28 signed "Candidus, December 10, 1787." Improved title of our No. 40451, Vol. XI.

PHILO-AMERICANUS, *pseudon.* The American Struggle. An Appeal to the People of the North. By Philo-Americanus. *London: Effingham Wilson.* 1862. 8vo, pp. 32. 62543

See also Vol. I., No. 1783*a*.

The Philobiblion. A Monthly Bibliographical Journal. Containing Critical Notices of, and Extracts from, Rare, Curious, and Valuable Old Books. ... *Geo. P. Philes & Co.* ... *New York.* MDCCCLXII–MDCCCLXIII. 2 vols., 4to, pp. (1), 5, (1), 288; 4, 290. 62544

Printed on a variety of India paper. Twenty-four numbers were published.

PHILO-BRITAN, *pseudon.* *See* Vol. V., No. 18550.

PHILO-CATO, *pseudon.* The Celebrated Letters of Philo-Cato. With an Introduction to them. By Aristides. *New York.* 1811. 8vo. N. 62545

See also [Davis (M. L.)], Vol. V., No. 18863.

PHILODEMUS, *pseudon.* Conciliatory Hints ... Submitted to the Consideration of the Citizens of the Commonwealth of South-Carolina. By Philodemus. ... *Charleston: A. Timothy.* M.DCCLXXIV. 4to, pp. 34. H. 62546

PHILO DRAMATIS, *pseudon.* The Rights of the Drama; or, An Inquiry into the Origin, Principles, and Consequences of Theatrical Entertainments. By Philo Dramatis. *Boston.* 1792. 8vo, pp. 48. 62547

PHILOEUNOMOS, *pseudon.* *See* [Sherman (Roger)].

PHILO-JACKSON, *pseudon.* The Presidential Election, written for the benefit of the People of the United States, but particularly for those of the State of Kentucky; relating to the Seminole War, and the Vindication of General Jackson. By Philo-Jackson. *Frankfort: The Author.* 1823. 8vo, pp. 35. BA. + (Second Series.) *Louisville: The Author.* 1823. 8vo, pp. 28. + Third Series. *Frankfort: The Author, May,* 1824. 8vo, pp. 48. + Fourth Series. [*Ibid.*] 1824. 8vo, pp. 54. + Fifth Series. [*Ibid.*] 1824. 8vo, pp. vii, 24. + Sixth Series. [*Ibid.*] 1824. 8vo, pp. 47. BA. 62548

An attempt to vindicate General Jackson from the obloquy which followed his entrance upon the territory of a neutral power, seizing and, without color of law, hanging some of its subjects.

PHILOLETHUS, *pseudon.* *See* [Lozano (P.)], Vol. x. 42592.

Proceedings of the PHILOLOGICAL SOCIETY for 1842–43 and 1843–44. Vol. I. *London: Printed by Richard and John E. Taylor.* 1844. 8vo. + *London: George Bell.* 1854. 8vo. A.

Originally issued in monthly numbers, from Nov. 25, 1842, to the close of 1853, forming 6 vols., 8vo, pp. iv, 298, viii, 3 Plates; iv, 298, (1), viii; iv, 260; iv, 270, viii, Plate; iv, 208; iv, 212, (2), 9, (2), 4, clxxvii. Continued under the following title:

Transactions of the Philological Society 1854. ... *George Bell* ... *London.* [n. d.] 8vo, pp. iv, 303. Map. Continued. A.

The Proceedings and Transactions contain valuable papers on the American languages by Howse, Latham, Schomburgk, and others.

Philom's Address to the People of New England, with Remarks on the Plans to Establish Kingcraft and Priestcraft in the United States ... [n. p.] 1817. 8vo. 62551

In opposition to the New England or Massachusetts Charitable Society.

First Semi-Centennial Anniversary of the PHILOMATHEAN SOCIETY. [History of the Society, Poems, Oration, Dinner, ... &c.] *Albany.* 1854. 8vo, pp. 154. 62552

PHILOMATHES, *pseudon.* Almanac for 1775. By Philomathes. *Worcester.* [n. d.] 12mo. 62553

The Philomathesian. Vol. I. Conducted by a Literary Association in Middlebury College. *Middlebury.* 1833–4. 8vo, pp. (4), 380. 62554

Philomela; with the Notes for Morning Prayer. *Boston.* 1720. 12mo, pp. 110. 62555

The Philometer; or, The Guage of his Majesty's [Napoleon's] "Love" towards the Americans. [*Charleston.* n. d.] Folio, 1 leaf. 62556

PHILO PACIFICUS, *pseudon.* *See* [Walcott (R. F.)], *and* [Worcester (Noah)].

PHILOPATRIA, *pseudon.* Almanac for 1767. By Philopatria. *Portsmouth, N. H.* [n. d.] 12mo. 62557

PHILOPATRIA, *pseudon.* *See* [Paine (T.)], Vol. XIV. 58203.

PHILO PATRICIUS, *pseudon.* *See* Vol. XIV., No. 59074.

PHILOPATRIOS, *pseudon.* Some Observations on the Two Campaigns against the Cherokee Indians, in 1760 and 1761. In a Second Letter from Philopatrios. *Charleston: Peter Timothy.* 1762. 8vo, pp. 88. Scheme of the Transactions. P. 62558

"A very rare tract—a defense of the S. C. Rangers, against imputations on their courage and efficiency, made by Lieut. Col. James Grant, commander of the expeditions of 1760 and 1761. The S. C. Regiment was under the command of Henry Middleton, and among its officers were Henry Laurens, Wm. Moultrie, Francis Marion, and Isaac Huger. The controversy resulted in a challenge from Middleton to Grant, and a duel, which terminated without bloodshed."—J. H. TRUMBULL.

[PHILOPATRIS, *pseudon.*] Dec. 5, 1723. A most Humble Proposal To ... The Lords Regents of Great Britain, And to ... the Lords of the Admiralty and Board of Trade; For an Effectual Method to Prevent Piracy, and make The Trade of America Safe in Time to come. ... *Printed by a Merchant in London* ... . 1723. Sm. 4to, pp. 15, (1). B. 62559

Signed Philopatris on page 13. Improved title of our No. 51095, Vol. XII.

PHILOPATRUS (Andreas), *pseudon.* *See* [Parsons (Robert)], Vol. XIV., No. 58903.

PHILO-PENNSYLVANIA, *pseudon.* *See* Vol. XIV., No. 60610.

PHILOPOLITES, *pseudon.* A | Memorial | Of the Present Deplorable State of | New-England, | With the many Disadvantages it lyes under, | by the Male-Administration of their | Present Governour, | Joseph Dudley, Esq. | And his Son Paul, &c. | Together with | The several Affidavits of People of Worth, | Relating to several of the said Governour's Mer- | cenary and Illegal Proceedings, but particularly his | private Treacherous Correspondence with Her Ma- | jesty's Enemies the French and Indians. | To which is Added, A Faithful, but Melancholy Account | of several Barbarities lately Committed upon her Majesty's Sub- | jects, by

the said French and Indians, in the East and West Parts | of New-England. | Faithfully Digested from the several Original Letters, Pa-|pers, and MSS. by Philopolites. | [*London:*] *Printed in the Year*, MDCCVII. *and Sold by S. Phillips* | *N. Buttolph, and B. Elliot. Booksellers in Boston.* | Sm. 4to, pp. (4), 41. BM. 62560

A very rare tract, probably written or incited by Cotton Mather, and printed at London. For a reply *see* "A Modest Enquiry," Vol. XII., No. 49822, and for another tract on the same subject *see* "The Deplorable State of New-England," Vol. V., No. 19639. *See also* "Mass. Hist. Soc. Coll.," Fifth Series, Vol. VI., where all three are reprinted.

PHILOPONUS (Honorius), *pseudon.* *See* [Plautius (Caspar)].

[PHILOPHRON, *pseudon.*] Columbia and Britannia: | A | Dramatic Piece. | By a Citizen of the United States. | ... | *New-London: Printed by T. Green*, M,DCC,LXXXVI. 8vo, pp. 63. 62561

Fabius is Washington, Perjunis is Benedict Arnold.

ΦΙΛΟΨΥΧΩΝ, *pseudon.* *See* [Shimeall (R. C.)]

PHILO REFLECTOR, *pseudon.* *See* Vol. V., No. 17350.

Philosophic Solitude. *See* [Livingston (W.)], Vol. X. 41647.

Philosophical Register, or Annals of Medicine, Natural History and the Arts. Vol. I. *New York.* 1811. 8vo. Continued

To this periodical many of the most eminent men in the country contributed.

Philosophy of Modern Miracles, ... With Especial Reference to the Mysterious Developments at Bridgeport and elsewhere. By a Dweller in the Temple. *New-York: Stringer & Townsend.* 1850. 8vo, pp. 46. 62563

PHILOTHEOS PHYSIOLOGUS, *pseudon.* *See* [Tryon (Thomas)], *and* our Vol. VII., No. 25947.

PHILO VERITATIS, *pseudon.* To Pacificus in reply to his Essay, entitled a Serious Expostulation with the Society of Friends in Pennsylvania and parts adjacent. By Philo Veritatis. *Philadelphia.* 1808. 8vo, pp. 21. 62564

See also Vol. XIV., No. 58094.

PHILP [James]. Philp's Washington Described. A Complete View of the American Capital, and the District of Columbia; with many Notices, Historical, Topographical, and Scientific, of the Seat of Government. Edited by William D. Haley. *New York: Rudd & Carleton.* 1861. 12mo, pp. 239. Map.

PHIN (J.) Open Air Grape Culture: [with] the Manufacture of Domestic Wine. By John Phin. *New York: Sheldon & Co.* 1867. 12mo, pp. 375. c. 62566

PHINNEY (E.) Address ... before the Middlesex Society of Husbandmen and Manufacturers, ... Oct. 7, 1830. By Elias Phinney. ... *Charlestown: Printed by William W. Wheildon.* 1830. 8vo, pp. 28. B. + *Charlestown.* 1831. 8vo, pp. 28. 62567

PHINNEY. History of the Battle at Lexington, on the Morning of the 19th April, 1775. By Elias Phinney. *Boston: Printed by Phelps and Farnham.* 1825. 8vo, pp. 40. A., C. + *Boston: Noyes, Holmes & Co.* 1875. 8vo, pp. 40. 62568

See also Hosmer (R.), Vol. VIII., No. 33109.

Phinney's Calendar, or Western Almanac for 1816. *Cooperstown, N. Y.* [n. d.] 12mo. Continued. S. 62569

PHIPPEN (G. D.) Fitzpen or Phippen, and Allied Families. By George D. Phippen, of Salem. [n. p. n. d.] 8vo, pp. 20. Folded Plate. 62570

PHIPPEN. Pedigree of Saltonstall ... Collated and arranged by Geo. D. Phippen. [*Boston.* 1857.] Folio, folded leaf.

Prepared for Mr. Drake's folio edition of the History of Boston, and also issued separately.

PHIPPS (C. J.) A Voyage towards the North Pole undertaken by his Majesty's Command 1773 By Constantine John Phipps *London; Printed by W. Bowyer and J. Nichols, for J. Nourse.* MDCCLXXIV. 4to, pp. viii, 252, (1). 3 Maps and 12 Plates. A. + *Dublin: Printed for Messrs. Sleater* ... MDCCLXXV. 8vo, pp. viii, 275. Map and Plate. 62572

"An important addition to nautical science which does honor to its author. Besides a journal of the voyage, it contains a descriptive catalogue of the natural productions of Spitzbergen."—*Biog. Univ. See* "Monthly Review," LII. 121. Included in Pinkerton's Collection, Vol. I., *and* Mavor's Voyages, Vol. XI.

PHIPPS. The Journal of a Voyage undertaken by order of His present Majesty, For making Discoveries towards the North Pole, by the Hon. Commodore Phipps, and Captain Lutwidge in His Majesty's Sloops Racehorse and Carcase. To which is prefixed, An Account of the several Voyages undertaken for the Discovery of a North-East Passage to China and Japan. *London: F. Newbery.* MDCCLXXIV. 8vo, pp. (2), 118. 2 Maps, Plate.

The narrative of some member of the expedition, containing particulars not given in the official account.

PHIPPS. Voyage au Pole Boréal, fait en 1773, par ordre du Roi d'Angleterre, par Constantin-Jean Phipps. Traduit de l'Anglois [par Jean Nicolas Demeunier]. *Paris: Saillant & Nyon.* MDCCLXXV. 4to, pp. xii, 257, (2). 12 Maps and Plates, and 2 Tables. c. 62574

PHIPPS. Reise nach dem Nordpol. Auf Befehl Ihro Königl. Grossbrittannischen Majestät. Unternommen im Jahr 1773. Von C. J. Phips, aus dem Englischen, mit Zusätzen und Anmerkungen von Herrn Landvogt Engel. ... *Bern: bey der typographischen Gesellschaft.* 1777. 4to, pp. (6), x, 122. Maps and Plates. J.C.B. 62575

PHIPPS. See-Reisen von Engländern, Holländern, Franzosen, Spaniern, Dänen und Russen auf dem Nordmeer, Nordpol ... . *Bern.* 1795. 4to. Maps. 62576

PHIPPS (W.) A Sermon occasioned by the Death of Mrs. Eunice T. Smith, ... Wife of Rev. John C. Smith, Missionary to Ceylon, delivered in Paxton, Mass., August 7th, 1842 ... . By William Phipps ... . *Worcester: J. B. Ripley, Printer.* 1842. 8vo, pp. 19. 62577

The Annual Catalogue of ... PHIPPS UNION FEMALE SEMINARY, for the Year ending June 25, 1857. Albion, Orleans Co., N. Y. *Rochester: Press of Chester P. Dewey.* 1857. 8vo, pp. 24. Plate. Continued. 62578

PHIPS (S.) Instructions for treating with the Eastern Indians, given to the Commissioners appointed for that Service, By the Hon. Spencer Phips ... In the Year 1752. Now first printed from the Original Manuscript. *Boston: Samuel G. Drake.* 1865. 4to, pp. 8. 62579

Improved title of our No. 34857, Vol. IX. For the treaty, which was made October 13–21, 1752, *see* our Vol. IX., No. 36736.

PHIPS (W.) *See* Journal, Vol. IX., No. 36731, [Mather (C.)], Vol. XI., No. 46455, *and* Spencer (T.)

PHIPS (W.) A Breach in Jerusalem's Walls deplored. A Sermon at Oxford, May 31st, 1761, on the Death of the Rev. Mr. John Campbell. By William Phips. *Boston: J. Draper.* 1761. 8vo, pp. 29. 62580

PHISELDEK (C. F. v. S.) Europe and America; or, the Relative State of the Civilized World at a Future Period. Trans-

lated from the German of Dr. C. F. Von Schmidt-Phiseldek ... By Joseph Owen. *Copenhagen.* 1820. *Bernhard Schlessinger.* 8vo, pp. 257. c. 62581

For other editions *see* Schmidt-Phiseldek (C. F. v.)

PHLOGOBOMBOS (Terentius), *pseudon.* *See* Vol. III., No. 8838, *and* Vol. IX., No. 36829, *note.*

PHOCION, *pseudon.* *See* [Hamilton (Alex.)], Vol. VIII., Nos. 29962–5, *also* No. 30697, *and* Vol. XIII., No. 52392.

PHŒBUS (W.) Memoirs of the Rev. Richard Whatcoat, late Bishop of the Methodist Episcopal Church. By William Phœbus, M.D. *New-York: Joseph Allen.* 1828. 12mo, pp. 118. 62582

Also: An Apology for the Right of Ordination in the Evangelical Church of America: (called Methodists) ... *New-York: Author.* 1804. 18mo, pp. 33. Portrait.

PHŒNIX (John), *pseudon.* *See* [Derby (G. H.)], Vol. V. 19665.

PHŒNIX (S. W.) The Descendants of John Phœnix, an Early Settler in Kittery, Maine. By S. Whitney Phœnix. ... *New York: Privately Printed.* 1867. Rl. 8vo, pp. vi, 53, (3).

Five copies printed in 4to, and one hundred in 8vo, sixty of which were afterwards destroyed.

PHŒNIX. The Whitney Family of Connecticut, and its affiliations; being an attempt trace the Descendants, as well in the Female as the Male Lines, of Henry Whitney, From 1649 to 1878; to which is prefixed some account of the Whitneys of England. By S. Whitney Phœnix. ... *New York: Privately Printed.* 1878. 3 vols., 4to, pp. xxii, 916; (4), 917–1814; (4), 1815–2740. Coat of Arms and numerous folded Pedigrees.

Printed at the Bradstreet Press. "Edition: 500 copies quarto, 10 copies folio. All for presentation."

The History and Government of the PHŒNIX SOCIAL CLUB. *Philadelphia.* 1810. 8vo. 62585

... A Phonographic Report of the Debates ... of the New England Methodist Centenary Convention, ... Boston, June 5–7, 1866. ... *Boston: B. B. Russell & Co.* 1866. 8vo, pp. 248. BA.

Photographic Sketch Book. *See* Vol. VII., No. 26635.

Photographic Views, illustrative of the Civil War. A Collection of ... Photographic Views, of McClellan's Campaign, The Defence of Mobile and other Scenes and Incidents connected with the late Civil War ... . From Negatives taken ... by Geo. N. Barnard ... . *New York.* [n. d.] 4to. 285 Photographs.

Gemma PHRYSIUS de | Principiis Astronomiæ et | Cosmographiæ: deque vsu Globi ab eodẽ editi. Item | de Orbis diuisione, & insulis rebusq3 nuper inuẽtis | Eiusdem libellus de locorum describendorum ra | tione. Et de eorum distantiis inueniendis, nunquam | antehac visus. [Woodcut.] *Parisiis* | *Apud Thomam Richardum, sub Bibliis aureis,* | *ex aduerso Collegij Remensis* | M.D.XLVII. | [Colophon:] *Parisiis* | *excvdebat Thomas* | *Richardus* | 1548. | 8vo, pp. (2), 178. + *Paris.* 1556. 8vo, 172 leaves. 62588

Chap. XXIX., De insulis nuper inuentis; chap. XXX., De America; chap. XXXI., De Insulis apud Americam. For other editions *see* our Vol. VII., Nos. 26852-6. No. 26852 is erroneously dated 1850: it should be 1530.

PHYLE (F. A. J.) The Hermit, or an Account of Francis Adam Joseph Phyle ... who lived without the use of fire for twenty-two years, in a small cave ... near Mount-Holly ... . Second Edition. *New Jersey, John Atkinson.* 1811. 18mo, pp. 108. + [Another Edition. *Ibid.*] 1811. 62589

Physic and Physicians: A Medical Sketch Book, Exhibiting the Public and Private Life of the Most Celebrated Medical Men of Former Days; ... *Philadelphia: G. B. Zieber & Co.* 1845. 2 vols., 8vo, pp. 209; 208. 62590

The Physician's Almanac, for ... 1817. ... Containing ... Astronomical Calculations, with Medical and Meteorological Observations. ... *Boston: Printed ... by Tileston & Parmenter.* [n. d.] 12mo, pp. (36). 62591

Pia Disideria. *See* [Mather (C.)], Vol. XI., No. 46454.

PIACENZA (D. Carli da). *See* Carli (D.), Vol. III., No. 10909, and add: + *Bassano.* 1687. 4to.

PIANG PU, *pseudon.* Revolution in Hell, and the establishment of a Democratic Republic on the principle of the Wilmot Proviso. By Piang Pu. *New York.* 1848. 12mo, pp. 108.

PIANG PU, *pseudon.* Revolution in Orcus, and the Establishment of a Democratic Republic headed by the Hero of a Thousand Fights; an Epic. By Piang Pu. *New York: Published for Fun.* 1848. 12mo, pp. 112. Plate. B. 62593

Piano dell' Assedio de Luisburgo colla Descrizione dell Isola Reale o di Capo Breton. *Amsterdam.* 1758. 8vo. 62594

PIATT (J. J.), *and* (S. M. B.) The Nests at Washington, and other Poems. By John James Piatt and Sarah M. Bryan Piatt. *New York: Walter Low.* 1864. 12mo, pp. 150. B.

[PIATT *and* HOWELLS (W. D.)] Poems of Two Friends. *Columbus.* 1860. 12mo, pp. viii, (2), 132. B. 62596

PIATT. Poems in Sunshine and Firelight. By John James Piatt. *Cincinnati: R. W. Carroll & Co.* 1866. 16mo, pp. 127.

PIATT. Western Windows, and other Poems. By John James Piatt. *New-York: Hurd & Houghton.* 1869. 16mo, pp. 231. B. 62598

PICARD (A.) ... Le Conflit Américain et sa Solution Probable, Discussion d'un article de M. R. de F., intitulé: La Question Américaine ... par M. A. Picard. *Paris: Chez Dentu.* 1862. 8vo, pp. 32. A. 62599

Strongly in favor of the North.

PICARD (B.) Ceremonies | et | Coutumes | Religieuses | des | Peuples Idolatres | Representées par des Figures dessinées de | la main de | Bernard Picard: | Avec une Explication Historique, & quelques | Dissertations curieuses. | Tome Premier, | Premiere Partie, | Qui contient les Ceremonies Religieuses des Peuples des | Indes Occidentales. | *A Amsterdam,* | *Chez J. F. Bernard,* | M.DCCXXIII. | Folio, pp. (4), 211, (1). 34 Plates. Seconde Partie ... Indes Orientales, pp. 49, (3), 150, (2). 11 Plates. A. 62600

This is counted as the sixth volume of "Ceremonies et Coutumes Religieuses de tous les Peuples du Monde." It contains the religious ceremonies of the natives of America. The plates are mostly copied from those in the celebrated series of De Bry, and are engraved with equal excellence. For the complete work *see* [Bernard (J. F.)], Vol. II., Nos. 4931-4.

PICAZO (Miguel de). Regla y Constituciones del Orden Tercero del Real y Militar de Nuestra Señora de la Merced, Redempcion de Cautivos, y Catálogo de sus Gracias, indulgencias Remissiones, y Privilegios concedidos por los SS. PP. Innocencio XI. y Benedicto XII. y otros Summos Pontifices ... . *Mexico.* 1752. Sm. 8vo, pp. (12), 87. + *Mexico.* 1784. 62601

PICCHA (G.) Gregorii Picchæ Oratio ad Sixtum V. Pont. Max. aliosque Christianos Principes et Respublicas pro Britannico Bello indicendo. *Romæ.* 1588. 4to. 62602

This rare and most interesting tract relates to the Spanish armada. It also contains notices of Sir Francis Drake.

PICCOLOMINI (Enea Silvio Vicenzo). *See* Neve y Molina (Louis de), Vol. XIII., No. 52412.

PICHARDO (E.) Diccionario Provincial casi-razonado de Voces Cubanas, por D. Estéban Pichardo. Segunda edicion, notable-

mente aumentada y corregida. *Habana: Imprenta de M. Soler.* 1849. Sm. 4to, pp. 258, (2). + Tercera edicion, notablemente aumentada y corregida. *Habana: Imprenta la Antilla.* 1862. Rl. 8vo, pp. xvii, (2), 281. 62603

First published anonymously, *Matanzas*, 1832. 16mo. + [*Ibid.*] 1836. 16mo.

PICHARDO. Geografia de la Isla de Cuba, por Don Esteban Pichardo. ... *Habana: D. M. Soler.* 1854–55. 4 vols., sm. 4to, pp. xlix, 155; 272; 356; 240. c. 62604

PICHARDO. Memoria Justificativa de la Carta Geo-Coro-Topo-Grafica del departamento Occidental de la Isla de Cuba hasta el limite Oriental de Nueva Filipina. *Habana.* [n. d.] 4 parts, 8vo. 62605

PICHARDO. Miscelanea poética por Esteban Pichardo. *Habana: Imprenta de la Universidad, de D. Antonio M. Valdes.* 1828. 8vo, pp. 30. 62606

PICHARDO (Jos. Ant.) Elogio de San Felipe Neri en la Iglesia de su Congregacion de México. *Mexico: Zuniga.* 1803. 4to, pp. (14), 44, 30. 62607

PICHARDO Y TAPIA (F.) Apuntes Biográficos del V. P. Fray José de la Cruz Espi, conocido por el Padre Valencia. Recogidos por Don Francisco Pichardo y Tapia. *Nueva York: M. W. Siebert.* 1863. 18mo, pp. 51. c. 62608

PICHÉ (E. U.) Aux habitans du Comté de Berthier; Réponse aux injures de la Minerve ... Par E. U. Piché. *Toronto.* 1859. 8vo, pp. 55. 62609

[PICHON (Thomas).] Lettres | et | Mémoires | Pour servir à | l'histoire | Naturelle, Civile et Politique | Du Cap Breton, | depuis | Son établissement jusqu'à la reprise de cette Isle par | les Anglois en 1758. | ... | *A La Haye, chez Pierre Gosse,* | *Et se trouve* | *A Londres, chez Jean Nourse,* | MDCCLX. | 12mo, pp. xvi, 327. A.

"Pichon left France for Canada in 1750, as secretary to Compte de Raymond, Governor of Cape Breton, with whom he remained but for a short time. He died in England in 1781."—*Biog. Universelle.* *See* "Mass. Hist. Soc. Coll.," First Series, Vol. I.

[PICHON.] Genuine Letters and Memoirs relating to the Natural, Civil, and Commercial History Of the Islands of Cape Breton, and Saint John, from the first Settlement there, to the taking of Louisburg by the English, in 1758. In which, among many interesting particulars, the causes and previous events of the present war are explained. By an Impartial Frenchman.

Translated from the Author's original manuscript. *London: J. Nourse.* 1760. 8vo, pp. xvi, 400. c. 62611

"Impartial, instructive, and entertaining."—*Monthly Review*, XXII. 362.

PICHOT (A.) Les Mormons. Par Amédée Pichot. *Paris: Hachette et Cie.* 1854. 12mo. 62612

PICK (J. C.) Copie | Eens Briefs, geschreven | uyt West-Indien, inde Hooft-stadt van Bresilien, ghenaemt | de Todos le Sanctos, den 23 Mey, Anno 1624. | Door den gheleerden Jan Cornelisz Pick, Dienaer | des godlijcken Woords aldaer. | Met consent der Ed: Heeren der Stadt Delff. | *Tot Delff* | *Ghedruckt by Cornelisz Jansz Timmer, woonende aen't* | *Merckt-veld, inden beslaghen Bybel, Anno* 1624. | 4to, pp. 4. 62613

PICKARD (K. E. R.) The Kidnapped and the Ransomed: being the Personal Recollections of Peter Still and his Wife "Vina," after Forty Years of Slavery. By Mrs. Kate E. R. Pickard. With an Introduction by the Rev. Samuel J. May, and an Appendix by the Rev. William H. Furness, D.D. *Syracuse: William T. Hamilton.* 1856. 12mo, pp. 409. 2 Plates. c.
+ Third Edition. [*Ibid.*] 1856. 12mo, pp. 409. 62614

PICKARD (Samuel). Autobiography of a Pioneer; with Sermons by the Author, and some Account of the Labors of Elder Jacob Knapp. Edited by O. T. Conger. *Chicago.* 1866. 12mo. 62615

PICKELL (J.) A New Chapter in the Early Life of Washington, in connection with the Narrative History of the Potomac Company. By John Pickell. *New York: D. Appleton & Co.* 1856. 8vo, pp. xi, 17–178. 62616

PICKELL (J.) Report of Examinations and Surveys of a Route for a Rail-Road from Canajoharie, ... to ... Catskill ... . Made ... by Lieut. John Pickell, of the 4th Regt. Artillery. To which is annexed, An Act ... incorporating the ... company. *Catskill: Printed by Faxon & Elliott.* 1831. 8vo, pp. 23. s.

Third Annual Report of the President to the Stockholders of the PICKELL MINING COMPANY. *Baltimore: Printed by James Young.* 1856. 8vo, pp. 24. s. 62618

PICKEN (A.) The Canadas, as they at present commend themselves to ... Emigrants, Colonists, and Capitalists. ... Compiled ... from ... documents furnished by John Galt, Esq. ... and

other authentic sources, By Andrew Picken. ... *London.* 1832. *Effingham Wilson.* 12mo, pp. vi, (2), 349, (2), lxxxvii. Map.

[PICKEN.] The Canadas: comprehending Topographical Information concerning the Quality of the Land, in different Districts; and the fullest general information: for the use of Emigrants and Capitalists. Compiled from original Documents furnished by John Galt, Esq. ... Second Edition. *London: Effingham Wilson.* 1836. 12mo, pp. vi, (1), 349, (2), lxxxvii.

PICKENS (Francis W.) Speech of Mr. Pickens, of South Carolina; Delivered ... May 23, 1836, ... on the Fortification Bill. [n. p. n. d.] 8vo, pp. 16. 62621

Also: Oration ... before the Euphradian and Clariosophic Societies ... . *Columbia, S. C.: Press of Gibbes & Johnston.* 1855. 8vo, pp. 23.—Speech ... Jan. 21, 1836, on the Abolition Question ... *Washington.* 1836. 8vo.—Speech on the Bill to Distribute the Proceeds of the Public Lands among the States ... July 2, 1841. *Washington.* 1841. 8vo, pp. 8.—Speech ... June 22, 1842, on the Tariff. *Washington.* 1842. 8vo.

PICKERING (C.) ... The Geographical Distribution of Animals and Plants. By Charles Pickering, M.D. ... *Boston: Little, Brown & Co.* 1854. 4to, pp. (4), 168, Index, (44). A. 62622

Forms Vol. xv. of the United States Exploring Expedition. *See also* "Transactions of the Amer. Philos. Society," New Series, Vol. III.

PICKERING. ... The Races of Man: and their Geographical Distribution. By Charles Pickering, M.D. *Philadelphia: Printed by C. Sherman.* 1848. 4to, pp. 447. Map and 12 colored Plates.

Forms Vol. IX. of the United States Exploring Expedition. Some copies have the imprint, *Boston: Charles C. Little and James Brown*, 1848, and some *London*, 1849.

PICKERING. The Races of Man; and Their Geographical Distribution. By Charles Pickering, M.D. ... New Edition. To which is prefixed, an Analytical Synopsis of the Natural History of Man. By John Charles Hall, M.D. ... *London: H. G. Bohn.* 1850. 12mo, pp. lxxii, (2), 445. Map and 12 Plates. B. + [*Ibid.*] 1851, '54, '63. 12mo. 62624

Some copies have colored plates. Also: Chronological History of Plants: Man's Record of his own existence illustrated through their names, uses, and Companionship. ... *Boston: Little, Brown, and Company.* 1879. 4to, pp. xvi, 1222. Portrait. A.

PICKERING (*Colonel*). *See* Pickering (Timothy).

PICKERING (D.) Address delivered before the Citizens of Providence, ... on the Fifty-Second Anniversary of American Independence. By David Pickering. *Providence: Smith & Parmenter.* 1828. 8vo, pp. 24. W. 62625

PICKERING. A Discourse delivered at the New Universalist Chapel, Providence, R. I., at its Dedication, Dec. 29, 1825. By Rev. David Pickering. *Providence: B. Cranston.* 1825. 8vo, pp. 16. 62626

Also: A Discourse ... in the Universalist Church in Hudson, June 27, 1821. ... *Hudson.* 1821. 8vo, pp. 16.—The Evils of Intemperance. A Discourse delivered ... January 14, 1827 ... . *Providence: Miller & Grattan.* 1827. 8vo, pp. 22. + Second Edition. *Taunton: S. W. Mortimer.* 1827. 12mo, pp. 22.—Reflections for the New Year. A Discourse ... January 7, 1827. ... *Providence.* 1827. 8vo, pp. 15.—Sermon delivered at the Dedication of the Universalist Meeting House in Halifax, Mass. Jan. 1, 1829. ... *Providence, R. I.* 1829. 8vo, pp. 14.—Sermon ... at the Installation of the Rev. Jacob Frieze, ... First Universalist Society, in North Providence, R. I., Dec. 24, 1828. ... *Providence: John S. Greene.* 1829. 8vo, pp. 16.

[PICKERING (Henry).] Athens and other Poems, by the Author of the Ruins of Pæstum. *Salem: Cushing and Appleton.* 1824. 8vo, pp. 84. 62627

[PICKERING.] The Buckwheat Cake, A Poem. *Boston, Massachusetts. Carter, Hendee & Babcock.* MDCCCXXXI. 8vo, pp. 14. Plate. 62628

Privately printed, and very rare.

[PICKERING.] Poems by an American. ... Not Published. *Boston: Massachusetts. Carter and Hendee.* MDCCCXXX. 8vo, pp. vi, 3–84. B. 62629

Twenty-five copies printed from the press of I. R. Butts.

[PICKERING.] The Ruins of Pæstum; and other Compositions in Verse. *Salem, Massachusetts. Cushing and Appleton.* 1822. 8vo, pp. 128. 62630

PICKERING (J.) An Essay on a Uniform Orthography for the Indian Languages of North America, as published in the Memoirs of the American Academy of Arts and Sciences. By John Pickering, A.A.S. *Cambridge: ... Hilliard and Metcalf.* 1820. 4to, pp. (2), 42. 62631

Reprinted from the American Academy, etc., "Memoirs," Vol. IV.

PICKERING. Eulogy on Nathaniel Bowditch, LL.D. ... Including an Analysis of his Scientific Publications. Delivered ... May 29, 1838. By John Pickering ... *Boston: Charles C. Little and James Brown.* 1838. 8vo, pp. (4), 101. + *Cambridge: Folsom, Wells and Thurston, Printers.* 1838. 4to, pp. (4), lxxvi. H.

[PICKERING. A Grammar of the Cherokee Language. ... *Boston: Mission Press.* 1830.] 8vo. 62633

Only four sheets (pp. 9–40) were printed, when it was discontinued on account of the invention of Sequoyah's new Cherokee alphabet.

[PICKERING.] National Rights and State Rights. A Review of the Case of Alexander McLeod; ... By a Member of the Massachusetts Bar. ... *Boston: Bradbury and Soden.* 1841. 8vo, pp. 46. BA. 62634

PICKERING. Remarks on the Indian Languages of North America. By John Pickering. From the Encyclopedia Americana, Volume VI. Published in 1831. Reprinted [*Philadelphia*]. 1836. 8vo, pp. (2), 581–600. 62635

PICKERING. Ueber die Indianischen Sprachen Amerikas. Aus dem Englischen des Nordamerikaners Herrn John Pickering übersetzt und mit Anmerkungen begleitet von Talvj [Mrs. Edward Robinson]. *Leipzig* 1834 *bei Friedr. Christ. Wilh. Vogel.* 8vo, pp. viii, 79, (1). C. 62636

[PICKERING.] A Vocabulary, or Collection of Words and Phrases which have been supposed to be peculiar to the United States: to which is prefixed a Memoir on the Present State of the English Language in the United States. As published in the Memoirs of the American Academy. *Cambridge: Printed by Hilliard and Metcalf.* 1815. 4to, pp. (2), 98. B. 62637

PICKERING. A Vocabulary, or Collection of Words and Phrases which have been supposed to be peculiar to the United States of America. To which is prefixed an Essay on the present state of the English Language in the United States. Originally Published in the Memoirs of the American Academy of Arts and Sciences; and now republished with Corrections and Additions. By John Pickering. ... *Boston: Cummings and Hilliard.* 1816. 8vo, pp. 206, (1). A. 62638

Also: A Lecture on Telegraphic Language; ... before the Boston Marine Society, Feb. 5, 1833. ... *Boston.* 1833. 8vo, pp. 32. 2 Plates.—A Lecture on the Alleged Uncertainty of the Law, before the Boston Society for the Diffusion of Useful Knowledge, March 5, 1830. ... *Boston.* 1834. 8vo, pp. 28.—Memoir on the Language and Inhabitants of Lord North's Island. ... *Cambridge: Metcalf and Company.* 1845. 4to, pp. (2), 205–247.—An Oration delivered on the Fourth of July, 1804, at St. Peter's Church, in Salem, Massachusetts. ... *Salem: Printed by Joshua Cushing.* 1804. 8vo, pp. 24.—Working Man's Political Economy, founded upon the Principle of Immutable Justice, and the Inalienable Rights of Man. ... *Cincinnati.* 1847. 8vo.

PICKERING (J.) Emigration, or No Emigration; being the Narrative of the Author, (an English Farmer) from the year 1824 to 1830; during which time he traversed the United States of America, and the British Province of Canada, with A View to settle as an Emigrant: ... By Joseph Pickering ... . *London:* ... *Longman* ... . 1830. 12mo, pp. 172. 62639

PICKERING. Inquiries of an Emigrant, Being the Narrative of an English Farmer From the year 1824 to 1830; with the Author's Additions to March 1832; ... By Joseph Pickering ... . Fourth Edition ... . *London: Effingham Wilson.* 1832. 12mo, pp. xvi, 207. 62640

PICKERING. Führer für Auswanderer nach Amerika. ... *Potsdam.* 1832. 12mo. 62641

PICKERING (O.), *and* UPHAM (C. W.) The Life of Timothy Pickering. By his Son, Octavius Pickering. ... *Boston: Little, Brown, and Company.* 1867–73. 4 vols., 8vo, pp. xix, 549, Portrait; xix, 509, Portrait; (4), 499, Plate; (4), 512, Plate and 2 Facsimiles. A. 62642

Volumes II.–IV. are by Charles W. Upham.

PICKERING. Report of the Trial by Impeachment of James Prescott, Esquire, Judge ... for the County of Middlesex, for Misconduct and Maladministration in Office, ... in ... 1821. With an Appendix ... . By Octavius Pickering and William Howard Gardiner ... . *Boston: Daily Advertiser.* 1821. 8vo, pp. 225, (1). 62643

See also our Vol. III., No. 12030.

PICKERING (T.) A Bad Omen To the Churches of New-England: In the Instance of Mr. John Cleaveland's Ordination, so termed, over a Separation in Chebacco-Parish in Ipswich ... 25th of Feb. 1746, 7. ... By Theophilus Pickering. ... *Boston: N. E. Rogers and Fowle.* MDCCXLVII. 4to, pp. 12. 62644

Also: Supplement to a Piece lately printed, entitled a Bad Omen to the Churches, ... *Boston.* 1747. 4to, pp. 4. *See also* Vol. IX., Nos. 35046–7.

[PICKERING.] The Chebacco Narrative. *See* [Cleaveland (John)], Vol. IV., No. 13592.

PICKERING. Mr. Pickering's Letter to Mr. Whitefield: Touching his Relation to the Church of England; his Impulses or Impressions; and the present unhappy State of Things, &c. offered in excuse of Mr. Pickering's Disinclination to open his Pulpit to him in his late visit to Ipswich, &c. Together with Mr. Pickering's Letter to a Neighbouring Minister; exhibiting his Opinion with Respect to the Reception of Mr. Whitefield, upon private satisfaction. *Boston: Printed and Sold by Rogers and Fowle in Queen-street next to the Prison.* 1745. 4to, pp. 8. B.

PICKERING. The Rev. Mr. Pickering's Letters to the Rev. N. Rogers and Mr. D. Rogers of Ipswich; With their Answer

to Mr. Pickering's First Letter; as also, his Letter to the Rev. Mr. Davenport, of Long Island ... . *Boston: Printed by Thomas Fleet.* 1742. 8vo, pp. 20. B. 62646

PICKERING (T.) An Address to the People of the U. States. To which is added, a Letter from the Hon. Timothy Pickering, a Senator of the United States from the State of Massachusetts, exhibiting to his Constituents a view of the imminent danger of an Unnecessary and Ruinous War. Addressed to His Excellency James Sullivan, Governor of the said State. *Northampton, Mass. Printed by William Butler.* 1808. 8vo, pp. 16. 62647

For other editions *see* No. 62652, *infra.*

[PICKERING.] Congress of the United States. In Senate, January the 20th, 1797. The following Message ... communicating the copy of a Letter from the Secretary for the Department of State to the Minister Plenipotentiary from the United States to the Republic of France. [n. p. n. d.] 8vo, pp. 104.

The letter is signed "Timothy Pickering."

PICKERING. An Easy Plan of Discipline for a Militia. By Timothy Pickering, Jun. ... *Salem, New-England: Printed by Samuel and Ebenezer Hall.* 1775. 8vo, pp. 28, 169, 2, (1). 14 Plates. C. 62649

Published in July, 1775. It is rarely found complete, most copies having been used in the War of the Revolution.

[PICKERING.] Instructions ... *See* Vol. IX., Nos. 34865, *and* 34870.

PICKERING. Interesting Correspondence between His Excellency Governour Sullivan and Col. Pickering; in which the latter vindicates himself against the groundless charges and insinuations made by the Governour and others. *Boston: Printed by Greenough and Stebbins.* 1808. 8vo, pp. 32. + Second Edition. [*Ibid.*] 1808. 8vo, pp. 24. N. + *Newburyport: Thomas & Whipple.* 1808. 8vo, pp. 26. S. 62650

PICKERING. (Not published.) A Letter from Colonel Pickering, containing A Narrative of the Outrage committed on him at Wyoming: With an Account of the Controversies respecting the lands claimed by the States of Pennsylvania and Connecticut, which led to that Event. [*Salem: Printed by T. C. Cushing.* 1819.] 8vo, pp. 38, (1). A., B. 62651

Reprinted in Hazard's Register, Vol. VII. *See* "Reply to Colonel Pickering's Attack."

PICKERING. A Letter from the Hon. Timothy Pickering, a Senator of the United States from the State of Massachusetts, exhibiting to his Constituents a View of the Imminent Danger of an Unnecessary and Ruinous War. Addressed to His Excellency James Sullivan, Governor of the said State. *Boston: Printed by Greenough and Stebbins.* 1808. 8vo, pp. 16. + Second Edition. [*Ibid.*] 1808. 8vo, pp. 16. + *Boston, Printed: London, reprinted for John Joseph Stockdale.* 1808. 8vo, pp. 31, (1). A. + *Boston, Printed. New-Haven, Re-printed by Oliver Steele and Co.* 1808. 8vo, pp. 16. + [*New York.*] 1808. 8vo. + *Troy.* 1808. 8vo, pp. 15. + With Governor Sullivan's Answer. *Hartford: Printed by Lincoln and Gleason.* 1808. 8vo, pp. 16. + *Portsmouth.* 1808. 12mo, pp. 12. + *Newburyport.* 1808. 8vo. + To which is added the Speech of Mr. Gardiner, on the Bill supplementary to the Embargo Law. *Carlisle: Alexander & Phillips.* 1808. 12mo, pp. 27. + To which is prefixed an Address of Thousands to the People of the United States. *Northampton* (*Mass.*) 1808. 8vo. 62652

For another edition *see* No. 62647, *supra*. For Remarks upon this letter *see* Adams (J. Q.), our Vol. I., No. 282. *See also* "Some Remarks and Extracts."

[PICKERING.] Letter from the Secretary of State to Charles C. Pinckney, Esq. In Answer to the Complaints of the French Minister against the ... United States, contained in his notes to the Secretary of State, dated the 27th of October, and 15th of November, 1796. *New-York: Hopkins, Webb & Co.* 1797. 8vo, pp. 53. C., N. 62653

For a French translation *see* our Vol. X., No. 40690.

PICKERING. Letters addressed to the People of the United States of America, on the Conduct of the Past and Present Administrations of the American Government, towards Great Britain and France. By Col. Timothy Pickering, formerly Secretary of State, &c. *London: Longman* ... 1812. 8vo, pp. 168. 62654

See "Monthly Review," LXIX. 259.

PICKERING. Letters from Mr. Pickering, Secretary of State, to the Chevalier de Yrujo, Envoy Extraordinary and Minister Plenipotentiary of His Catholic Majesty to the United States of America. August 8th, 1797. [n. p. 1797.] 8vo, pp. 37. N.

See also Yrujo (*Chevalier de*).

[PICKERING.] Message from the President of the United States, accompanying a Report of the Secretary of State, containing Observations on some of the Documents, communicated by

the President on the 18th January, 1799. ... [n. p.:] *Printed by John W. Fenno.* [n. d.] 8vo, pp. 16. s. 62656

The Report is signed "Timothy Pickering."

PICKERING. Observations on the Dispatch. *See* Tanguy de la Boissière.

PICKERING. Political Essays. A Series of Letters Addressed to the People of the United States. By Timothy Pickering ... . *Canandaigua: Printed by J. D. Bemis.* 1812. 12mo, pp. 215. B.

Said to be the first bound book printed in Western New York. *See* "Hist. Mag.," Second Series, I. 193–6.

PICKERING. A Review of the Correspondence between the Hon. John Adams, late President of the United States, and the late Wm. Cunningham, Esq. Beginning in 1803, and ending in 1812. By Timothy Pickering. *Salem: Cushing and Appleton.* 1824. 8vo, pp. (4), 197. + Second Edition. [*Ibid.*] 1824. 8vo, pp. (4), 140. 62658

PICKERING. Mr. Pickering's Speech ... 26th and ... 28th of February, 1814 ... on the Bill to authorize a Loan of Twenty-five Millions of Dollars. *Georgetown: Printed by Robert Alleson.* 1814. 8vo, pp. (2), 72. B., N. 62659

Also: Address to the Essex Agricultural Society, May 5, 1818. ... *Salem.* 1818. 8vo, pp. 27. M.—Address, before the Massachusetts Agricultural Society, at the Brighton Cattle Show. [n. p.] 1822. 8vo.—Correspondence between P. A. Adet, the French Minister to the United States, and T. Pickering, Secretary of State for the United States. [n. p. 1796.] 8vo, pp. 87. W.—A Discourse ... before the Essex Agricultural Society, ... February 21, 1820. Suggesting some Improvements in the Agriculture of the County. ... *Salem: John D. Cushing, Printer.* 1820. 8vo, pp. 27.—Mr. Pickering's Speech, In the Senate ... December 1, 1808. ... [On] the Resolution offered by Mr. Hillhouse, to repeal the Embargo Acts ... . [n. p. n. d.] 8vo, pp. 12.—Mr. Pickering's Speech ... on the Resolution offered by Mr. Hillhouse to repeal the ... Embargo, November 30, 1808. [n. p.: *Russell & Cutler, Printers.* n. d.] 8vo, pp. 24. W. + [Another Edition. n. p. n. d.] 8vo, pp. 8. M. + *Hanover (N. H.): C. & W. S. Spear, Printers.* [n. d.] 8vo, pp. 20.—Observations Introductory to Reading the Declaration of Independence, at Salem, July 4, 1823. ... *Salem.* 1823. 8vo. *See* our Vol. VIII., Nos. 29982–3 for two tracts which are sometimes attributed to Timothy Pickering. *See also* Secretary of State, *and* War Department.

[PICKERSGILL (*Lieut.*)] A Concise Account of Voyages for the Discovery of a North-West Passage. Undertaken for finding a new way to the East Indies. With Reflections on the Practicability of gaining such a Passage ... . By a Sea Officer. *London: J. Bew.* MDCCLXXXII. 12mo, pp. xxviii, 69. J.C.B.

See "Monthly Review," LXVII. 72.

PICKET (A. *and* J. W.) The Academician. Containing the Elements of Scholastic Science, and ... Philosophic Education;

... By Albert Picket, ... and John W. Picket ... . *New-York: Charles N. Baldwin.* 1820. 8vo, pp. iv, 399. A. 62661

PICKET. Geographical Grammar ... . By A. & J. W. Picket, ... *New York: Smith and Forman.* 1816. 8vo, pp. 80. Maps. + Second Edition. *New York: Daniel D. Smith.* 1817. 8vo, pp. 72. 7 Maps. B. 62662

See "The Western Academician."

PICKET (A.), *Sen.* Opening Address at the Sixth Annual Session of the Western Literary Institute. By Albert Picket, Sen. *Cincinnati.* [n. d.] 8vo, pp. 24. 62663

The Picket-Guard. By Aunt Friendly ... . *New York: Evangelical Knowledge Society.* 1864. 18mo, pp. 60. 62664

PICKETT (A.) The Final Answer: or, Brief Statements and Remarks respecting the Present Division in the South Church and Society, Reading, Mass. By Aaron Pickett. ... *Boston: Printed by C. C. P. Moody.* 1848. 8vo, pp. 71. S. 62665

Also: Sermon at the Funeral of Mrs. Lathrop, of Cohasset.—Sermon at the Funeral of Mrs. Bennett, the wife of the Rev. Joseph Bennett, of Woburn, Mass.

PICKETT. A Review of the Reverend Aaron Pickett's "Reply" and "Defence" by Vindex ... *Boston.* 1848. 8vo, pp. 58.

By G. Allen. The "Reply" and "Defence" appeared in the Boston "Recorder," Oct. 7, 1847, and in the Boston "Reporter," Nov. 25, 1847.

PICKETT (A. J.) Eight Days in New Orleans in February, 1847. By Albert J. Pickett. *Montgomery: The Author.* 1847. 8vo, pp. 40. C. 62667

PICKETT. History of Alabama, and incidentally of Georgia and Mississippi, from the earliest period. By Albert James Pickett ... . *Charleston: Walker and James.* 1851. 2 vols., 12mo, pp. xix, 377; viii, 445. Map, 3 Plans and 8 Plates. + Second Edition. [*Ibid.*] A. + Third Edition. [*Ibid.*] 62668

A model state history. *See* "Historical Magazine," I. 190.

PICKETT. Invasion of the Territory of Alabama by One Thousand Spaniards, under Ferdinand de Soto, in 1540. By Albert J. Pickett. *Montgomery: Printed by Brittan & Wolf.* 1849. 8vo, pp. 41. N. 62669

PICKETT (C. E.) The Existing Revolution; its Causes and Results. By Charles Edward Pickett. *Sacramento.* 1861. 8vo, pp. 24. H. 62670

Also: Gwinism in California. ... *San Francisco.* 1860. 8vo, pp. 8.

PICKETT (J. C.) Address. Subject: General Washington. For February 22, 1867. By Col. J. C. Pickett. *Washington: Printed by John T. Burch.* 1867. 8vo, pp. 23. + *Washington.* 1867. 4to, pp. 16. H. 62671

PICKETT. Letters and Dissertations upon Sundry Subjects. By J. C. Pickett ... . *Washington: William Greer, Printer.* 1848. 8vo, pp. 64, and cover. 62672

Also: Poems on various Subjects. ... [*Washington: The Author.* 1867.] 8vo, pp. 106

Pickings from the Portfolio of the New Orleans "Picayune" ... *New York.* 1845. 12mo. 62673

PICKMAN (B.) An | Oration, | pronounced, | February 22, 1797, | Before the Inhabitants of the Town of | Salem, in Massachusetts, | assembled to commemorate | the Birth-Day | of | George Washington, | ... | By Benjamin Pickman, jun. | ... | *Printed at Salem, by Thomas C. Cushing.* | 1797. | 8vo, pp. 22. C. 62674

PICOLOMINI (F.) Carta de N. P. Francisco Picolomini, Preposito General de la Compañia de Jesus, á los Padres y Hermanos de la misma Compañia. *Mexico.* 1763. 4to. 62675

PICQUENARD (J. B.) Adonis, ou le Bon Negre, Anecdote Coloniale. Par J. B. Picquenard. *A Paris, De l'Imprimerie de Didot Jeune. L'An* VI.–1798. 24mo, pp. 278, 8. 62676

PICQUENARD. Monbars l'Exterminateur, ou la Dernier Chef des Flibustiers, Anecdote du Nouveau Monde. *Paris.* 1807. 3 vols., 12mo. Plate. 62677

PICQUENARD. Zoflora, ou la Bonne Négresse, Anecdote Coloniale. Par J. B. Picquenard. ... *A Paris, de l'Imprimerie de Didot Jeune. L'An* VIII. [1800.] 2 vols., 24mo, pp. 252; 268.

PICTET (C.) Tableau | de la Situation actuelle | des | États-Unis d'Amérique, | d'après | Jedediah Morse | et les | meilleurs auteurs américains, | par C. Pictet ... . *A Paris,* | *Chez Du Pont* ... 1795. 2 vols., 8vo, pp. 360, (2); 340, (2). 2 Maps and Tables. B.

PICTET (M. A.) Description d'un Météore vu dans la Province de Connecticut, aux États-Unis [Décembre, 1807], et Détails Ultérieurs communiqués à l'Institut de France. ... [*Paris.* 1808.] 8vo. M. 62680

PICTON (T.) A Letter addressed to the Rt. Hon. Lord Hobart, ... Secretary of State for the Colonial Department. By

Colonel Thomas Picton, late Governor ... of the Island of Trinidad ... . *London: Printed by D. N. Shury, for E. Lloyd.* 1804 Sm. 4to, pp. (2), vii, 106, (1). s. 62681

Respecting his administration of the Island of Trinidad. *See* "Monthly Review,' XLVIII. 222.

PICTON. Inhuman Torture!! Fairburn's Edition of the Trial of Thomas Picton, late Governor of Trinidad, ... for Torturing Louisa Calderon, in the Island of Trinidad, in the Month of December, 1801, by Suspending her by a Rope tied to her Wrist, and a Sharp Spike the only resting-place for her foot, which was Tried at ... Westminster, ... Feb. 24, 1806 ... . *London: John Fairburn.* [1806.] 8vo, pp. 20. Folded Plate. B. 62682

PICTON. The Trial of Thomas Picton, late Governor of Trinidad, ... for inflicting the Torture on Louisa Calderon, by Suspending her by the Wrist to the Ceiling, without any resting place except a Sharp Spike for her Toe. Tried ... Feb. 24, 1806, and found Guilty. Taken in Short-hand by Pierre F. McCallum, Esq. *London.* [1806.] 8vo, pp. 36. Plate. 62683

PICTON. The Trial of Governor T. Picton, for inflicting the Torture on Louisa Calderon, a Free Mulatto, and one of his Britannic Majesty's Subjects in the Island of Trinidad. ... Taken in Short-hand ... on the 24th of Feb. 1806. *London: Crosby & Co.* 1806. 8vo, pp. 126. 62684

See "Monthly Review," XLIX. 332. Also: Sixteen Cases of Gen. Picton's most Horrid Cruelty in Trinidad. [*London: Printed by B. M'Millan.* n. d.] 4to, pp. 28. H. For refutations *see* our Nos. 26153–5. *See also* Vol. III., No. 9885, *and* Vol. V., No. 19149.

Report on Surveys for the PICTON BRANCH RAILWAY; (via Earltown.) With some Remarks on the Trunk Line. ... By James Laurie, Civil Engineer. *Halifax.* 1860. 8vo, pp. 24.

Pictorial History of England. *See* Vol. V., No. 17374.

Pictorial History of Remarkable Events in America. *New York.* 1849. 8vo. 62686

Part I. History of Mexico; Part II. Battles of Mexico; Part III. Life of Millard Filmore; Part IV. Life of Zachary Taylor.

Pictorial History of the American Revolution. *See* [Sears (R.)]

Pictorial View of California. *See* [Letts (J. M.)], IX. 40723.

Pictorial Views of Massachusetts, for the Young. *Worcester.* 1846. 16mo. 62687

The Picture Exhibition; containing the Original Drawings of eighteen Disciples. To which are added Moral and Historical Explanations. Published under the Inspection of Mr. Peter Paul Rubens, Professor of Polite Arts. *Worcester: Isaiah Thomas.* 1788. 32mo, pp. 112. c. 62688

Picture of New York. *See* Vol. XIII., No. 54579, [Mitchill (S. L.)], Vol. XII., No. 49746, *and* [Ruggles (Edward)].

A Picture of Slavery, drawn from the Decisions of Southern Courts. [n. p. n. d.] 8vo, pp. 16. 62689

Against the election of Judge Woodward, the Democratic candidate for Governor of Pennsylvania. *See also* [Bourne (George)], Vol. II., No. 6921.

Pictures of Edgewood. *See* [Mitchell (D. G.)], XII. 49676.

Pictures of the "Peculiar Institution" as it exists in Louisiana and Mississippi. By an Eye Witness. *Boston: J. B. Yerrington.* 1850. 12mo, pp. 24. 62690

... Pictures of the Times; or, a Contrast between the Effects of the True Democratic System, as displayed under Jefferson, Madison and Jackson in former times, and the Effects of the Aristocratic Sub-Treasury System, as displayed in Martin Van Buren's Time. ... *Philadelphia: Croome, Meignelle and Minot.* 1840. 8vo, pp. 16. 62691

Picturesque America; or, the Land we live in. A Delineation by pen and pencil of the Mountains, Rivers, Lakes, Forests, Water-falls, Shores, Cañons, Valleys, Cities, and other Picturesque Features of our Country. With Illustrations on Steel and Wood, by Eminent American Artists. Edited by William Cullen Bryant. ... *New York: D. Appleton and Company.* [1872–1874.] 2 vols., 4to, pp. viii, 568; vi, 576. 49 Plates. A.

First published in forty-eight parts.

The Picturesque Tourist: being A Guide through the State of New York and Upper and Lower Canada, including a Hudson River Guide; giving an accurate description of Cities and Villages, Celebrated Places of Resort, etc. ... *New York: J. Disturnell.* [1858.] 24mo, pp. (2), 296, exclusive of advertising pages. Maps and Woodcuts. B. 62693

[PIDANSAT DE MAIROBERT (Matthieu François).] Discussion sommaire sur les anciennes limites de l'Acadie, et sur les sti-

IMAGE EVALUATION
TEST TARGET (MT-3)

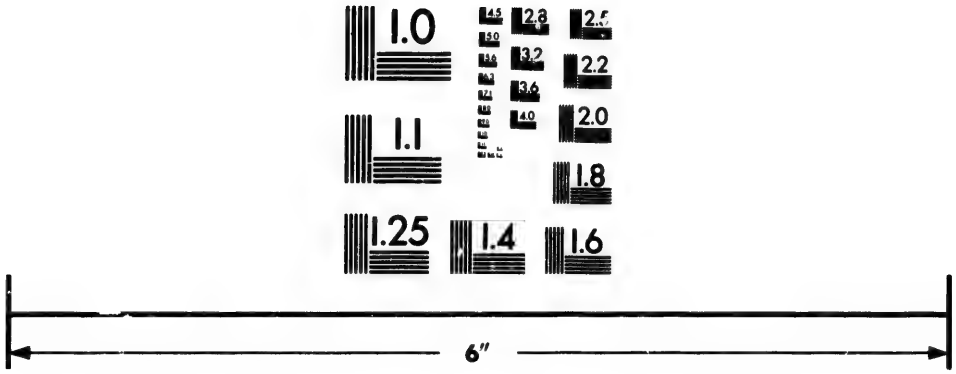

Photographic
Sciences
Corporation

23 WEST MAIN STREET
WEBSTER, N.Y. 14580
(716) 872-4503

2.8
3.2
2.5
2.2
2.0
1.8
1.0

pulations du Traité d'Utrecht qui y sont relatives. *A Basle, Chez Samuel Thourneisan.* MDCCLV. 12mo, pp. 37. J.C.B. 62694

This gave offense to the English commissaries, who published an answer to it in 1750. *See* Faribault, No. 831.

[PIDANSAT DE MAIROBERT.] L'Observateur anglais ou correspondance secrete entre Milord All'Eye et Milord All'Ear. *A Londres.* 1777–8. 4 vols., 12mo. S. 62695

This was followed by six more volumes, written after his death by an anonymous author, and an eleventh as a supplement; of the ten volumes several editions were published with the following title:

[PIDANSAT DE MAIROBERT.] L'Espion Anglois, ou correspondance secrete entre Milord All'Eye et Milord AllE'ar [*sic*]. Nouvelle édition, revue, corrigée et considérablement augmentée. ... *Londres.* [*Amsterdam?*] 1779–1785. 10 vols., 12mo. BM. + [*Ibid.*] 1782–85. 10 vols., 12mo. S. 62696

[PIDANSAT DE MAIROBERT.] L'Espion Anglais, ou Correspondance entre deux Milords (Milord All'Eye et Milord All'Ear) sur les moeurs publiques et privées des Francais. *Paris.* 1809 2 vols., 8vo. BM. 62697

A selection of articles from the former collection.

PIDGEON (W.) Traditions of De-coo-dah, and Antiquarian Researches: comprising Extensive Explorations, Surveys, and Excavations of the Wonderful and Mysterious Earthen Remains of the Mound-Builders in America; The Traditions of the last Prophet of the Elk Nation relative to their Origin and Use; and the Evidences of an Ancient Population more numerous than the Present Aborigines. By William Pidgeon. ... *Sampson Low, Son, and Co. ... London; Horace Thayer and Co. ... New York.* 1853. 8vo, pp. 334. Map, folded Plate and Woodcuts. + [*Ibid.*] 1854. 8vo, pp. 334. Plate. + *New York: Horace Thayer.* 1858. 8vo, pp. 334. Folded Plate and Woodcuts. A. 62698

The large map is generally lacking. A record of personal examination of a great number of ancient mounds and fortifications, and of the traditions regarding them, obtained from an aged Sioux chief. The author's researches, however, are rendered almost useless by their blending with baseless hypotheses and unreliable traditions. The numerous plates afford very clear illustrations of many remains of Indian structures.

PIDGIN (W.) Two Discourses, on the Sudden Deaths of Joseph Brown and James Jenness, drowned near Rye-Beach, Sept. 9th, 1806. By William Pidgin. *Newburyport.* 1806. 8vo.

Pieces first published in the Public Advertiser. Sketch of the present Reign ... . *London: J. Kearsly.* 1778. 8vo. 62700

See "Monthly Review," LI. 479.

Pieces Justificatives des Mémoires concernant les Limites de l'Acadie. *A Paris, de l'Imprimerie Royale.* M. DCCLIV. 4to, pp. (2), 646. 62701

... Pièces Officielles, messages, instructions, dépêches, &c., Relatives à la Négociation qui a eu lieu en 1797 et 1798, sur les Différens élevés entre le Gouvernement des États-Unis de l'Amérique et le Directoire Exécutif de France. ... Traduites de l'Anglais, Par M. Peltier. *A Londres: T. Baylis.* 1798. 8vo, pp. 70. c. 62702

Improved title of our No. 59593. At the end: "Lettres au Dr. Priestley en Amérique," pp. 20. For the English edition *see* "The Whole Official Correspondence."

Pièces relatives à la Rupture avec l'Espagne, remises devant les deux Chambres du Parliament, le 29 Jan. 1762. Traduit de l'Anglois. *La Haye.* 1762. 8vo, pp. 1277. 62703

PIEDRAHITA (L. F.) [Half title:] Historia | General | de | Las Conqvistas | del | Nuevo Reyno | de | Granada. | *Ámberes.* | *Por Juan Baptista Verdussen.* | [1688.] [Engraved title:] Historia | general | de las conqvistas | del Nvevo | Reyno de Granada. | A la S. C. R. M. | De D. Carlos Segvndo, | Rey de las Españas, | y de las Indias. | Por el Doctor D. Lvcas Fernandez | Piedrahita, Chantre de la Iglesia Metropolitana | de Santa Fè de Bogotà Calificador del Santo Oficio | por la Suprema y General Inquisicion, y Obispo | electo de Santa Marta ... . Folio. A. 62704

Collation: Half-title; folded title, engraved by J. Mulder, surrounded by a border containing portraits of Indian chiefs and views of battles; pp. (16), 599, Indice, (7). 2 folded engraved titles, surrounded by portraits, for books I. and III.

A work of the highest importance for the early history of New Granada. Only this first volume, which comes down to the year 1563, was published. The "aprobacion" is dated at Madrid, April 27, 1688; and it has been supposed by some that the volume was really printed there instead of at Amberes. It was compiled chiefly from the manuscripts of the conqueror, Gonzalo Ximenez de Quesada, and is filled with details of the manners and customs of the natives, and the conquest of the country by the Spaniards.

PIERANTONI (Augusto). La Questione Anglo-americana dell' Alabama. Studio di diritto internazionale pubblico e marittimo. ... Per l'Avv. A. Pierantoni. *Firenze: Stabilimento Civelli.* 1870. 8vo, pp. 52. c. 62705

PIÉRARD (A.) Souvenirs de Mexique, par l'abbé Aristide Piérard ... . *Bruxelles.* 1867. 8vo, pp. 235. 62706

PIERCE *and* BACON. Case of Pierce and Bacon. Memorial to Congress. [n. p. n. d.] 8vo, pp. 20. 62707

Relative to the acceptances of J. B. Floyd, Secretary of War.

PIERCE (C.) Haunts of Vice in New York. By Charles Pierce. *New York: The Author.* 186–. 12mo. 62708

PIERCE (E. L.) Effect of Proscriptive or Extreme Legislation against Foreigners in Massachusetts and New England, on Free Labor, Free States, and the Cause of Freedom and Republicanism in the West. Letter of Edward L. Pierce, Esq., of Chicago, containing Important Statistics in regard to the Foreign Vote at the Presidential Election. ... *Boston.* 1857. 8vo, pp. 16.

PIERCE. The Freedmen of Port Royal, South Carolina. Official Reports. *New York.* 1863. 8vo, pp. 21. B. 62710

First appeared in the "Atlantic Monthly," for August, 1863.

PIERCE. The Negroes at Port Royal. Report of E. L. Pierce, Government Agent, to the Hon. Salmon P. Chase, Secretary of the Treasury. *Boston: R. F. Wallcut.* 1862. 12mo, pp. 36. 62711

PIERCE. The Two Systems of Government proposed for the Rebel States. Speech of Edward L. Pierce, at the Town House, Milton, October 31, 1868. ... *Boston: Wright & Potter, Printers.* 1868. 8vo, pp. 34. 62712

Also: The Personal Liberty Laws. Remarks ... before the Committee of the Legislature, ... Feb. 1, 1861. ... *Boston: Printed by Stacy & Richardson.* 1861. 8vo, pp. 36. B.—A Treatise on American Railroad Law. ... *New York.* 1857. 8vo, pp. xlv, 569. + *New York: Baker, Voorhis & Co.* 1867. 8vo, pp. xlv, 569.

PIERCE (F.) Speech of Hon. Franklin Pierce ... May 1, 1840, upon Claims for Seven Years Half Pay. *Washington.* 1840. 8vo. 62713

PIERCE. Speech ... July 1 and 2, 1841, on Buchanan's Resolutions regarding Removals from Office. [n. p. n. d.] 8vo.

PIERCE. Franklin Pierce's Leben und Wirken. Aufruf an die deutschen Wähler. [n. p. 1852.] 8vo, pp. 8. S. 62715

PIERCE *and* KING. Sketches of the Lives of Franklin Pierce and Wm. R. King, Candidates of the Democratic Republican Party for the Presidency and Vice Presidency of the United States. *Boston.* 1852. 8vo, pp. 32. Portrait. 62716

Also: Sketches of the Lives of Franklin Pierce and Wm. R. King. [*Published by Nat. Dem. Exec. Committee.* n. p. 1852.] Rl. 8vo, pp. 36. *See also* our Vol. VIII., No. 31511.

PIERCE [George F.] Devotedness to Christ A Sermon ... Nashville, Tenn., April 15, 1855, in Memory of the late William

Capers, D.D., one of the Bishops of the Methodist Episcopal Church, South. By Bishop Pierce. *Nashville, Tenn.: E. Stevenson & F. A. Owen.* 1855. 12mo, pp. 24. 62717

PIERCE. Incidents of Western Travel: In a Series of Letters. By George F. Pierce, D.D. Edited by Thomas O. Summers, D.D. *Nashville, Tenn.: Methodist Publishing House.* 1857. 12mo, pp. 249. 62718

Also: Address to the Graduating Class of the Medical College of Georgia, 1844. ... *Augusta.* 1844. 8vo. B.

PIERCE (H. M.) Address to the First Graduating Class of Rutgers Female College: delivered ... June 2d, 1867. By Henry M. Pierce ... . *New York: Agathynian Press.* 1867. 8vo, pp. 19. 62719

Also: Baccalaureate Address to the Graduating Class of 1870, Rutgers Female College, ... June 5th, 1870. *New York: Cushing, Bardua & Co., Printers.* 1870. 8vo, pp. 15.

PIERCE (H. N.) Sermons preached in St. John's Church, Mobile, on the 13th of June, 1861, the National Fast appointed by His Excellency Jefferson Davis, President of the Confederate States of America. By ... Rev. H. N. Pierce. *Mobile: Farrow & Dennett, Printers.* 1861. 8vo, pp. 12. BA. 62720

PIERCE (I. B.) A Discourse preached at Newport, Herkimer County, New York, at the Funeral of Mrs. Sarah Willoughby, ... December 16th, 1838. By Isaac Bliss Pierce ... . *Albany: Printed by Hoffman & White.* 1839. 8vo, pp. 20. S. 62721

PIERCE (James). The Curse Causeless. Sermon at Exon, Jan. 30, 1716–17. ... Third Edition. *Boston.* 1728. 12mo. + Sixth Edition. [*Ibid.*] 1728. 12mo. 62722

PIERCE (J.) An Address at the Opening of the Town Hall, in Brookline, ... 14 October, 1845. By John Pierce, D.D. ... *Boston: White & Potter, Printers.* 1846. 8vo, pp. 52. A., B.

PIERCE. Brookline Jubilee. A Discourse delivered in Brookline, ... on 15 March, 1847, the day, which completed half a century from his ordination, By John Pierce, D.D. ... *Boston: James Munroe and Company.* M DCCC XLVII. 8vo, pp. 72. B.

PIERCE. A Discourse delivered at Brookline, 24 November, 1805, the day, which completed a century from the Incorporation

of the Town. By John Pierce, A.M. ... *Cambridge: Printed by William Hilliard.* 1806. 8vo, pp. 32. S. 62725

See also "Massachusetts Historical Collections," Second Series, Vol. II 140–161.

PIERCE. A Discourse ... at Dorchester, on 17 June, 1830, To commemorate the completion of the Second Century from its Settlement by our Pilgrim Fathers. By John Pierce, D.D. ... *Boston: ... W. L. Lewis, Printer.* 1830. 8vo, pp. 36. S. 62726

PIERCE. A Discourse ... at the Dedication of the Meeting-house of the First Congregational Society, Burlington, Vt., Jan. 9, 1817. By John Pierce ... . *Burlington.* 1817. 8vo, pp. 20.

PIERCE. A Discourse ... 9 November, 1817, the Lord's Day after the Completion of a Century from the Gathering of the Church in Brookline. By John Pierce ... . *Boston: Printed by John Eliot.* 1818. 8vo, pp. 32. M. 62728

PIERCE. A Eulogy on George Washington the Great and the Good, Delivered, on the Anniversary of his Birth, At Brookline, and published, at the Request of its Inhabitants. By John Pierce, their Pastor. *Boston: Manning & Loring, Printers.* 1800. 8vo, pp. 24, Washington's Farewell Address, 24. BA., C. 62729

PIERCE. Reminiscences of Forty Years, Delivered, 19 March, 1837, the Lord's Day after the Completion of Forty Years from his Settlement in the Ministry, in Brookline, By John Pierce, D.D. ... Printed, but not published ... . *Boston: Minot Pratt, Printer.* 1837. 8vo, pp. 35. A., B. 62730

PIERCE. Requisites to our Country's Glory. A Discourse before His Excellency ... and the Legislature of Massachusetts, at the Annual Election, ... 3 Jan. 1849. By John Pierce, D.D. ... *Boston: Dutton and Wentworth, State Printers.* 1849. 8vo, pp. 62. B. 62731

Contains a bibliography of Massachusetts election sermons.

PIERCE. A Sermon preached at the Installation of the Rev. John Snelling Popkin, ... Newbury, September 19, 1804. By the Rev. John Pierce ... . *Newburyport: Angier March.* 1804. 8vo, pp. 32. B., N. 62732

PIERCE. A Valedictory Sermon, on leaving the Old Meeting House in Brookline, 8 June, 1806; and a Dedicatory Sermon on Entering the New House of Worship, 11 June, 1806. By John Pierce ... . *Cambridge: William Hilliard, Printer.* 1806. 8vo, pp. 33. W. 62733

Also: An Address at the Funeral of the Hon. Thomas A. Davis, Mayor of Boston, delivered ... November 25, 1845 ... . *Boston:* 1845. *J. H. Eastburn, City Printer.* 8vo, pp. 24.—A Discourse ... at Princeton [Mass.], June 18, 1817, at the Ordination of the Rev. Samuel Clark. ... *Worcester: Printed by William Manning, August,* 1817. 8vo, pp. 36. W.—Ministerial Fidelity. A Discourse ... at Canton, Jan. 30, 1822, at the ordination of Rev. Benjamin Huntoon. ... *Boston.* 1822. 8vo, pp. 28. —On the Mystery of Godliness. A Discourse ... at Medfield, October, 1797. ... *Dedham.* 1798. 8vo, pp. 22.—The Right of Private Judgment in Religion ... . Dudleian Lecture, ... Cambridge, Oct. 24, 1821. ... *Cambridge.* 1821. 8vo, pp. 24. —Sermon ... at the Gathering of the Second Congregational Church, in Dorchester, January 1, 1808. ... *Boston: Printed by Belcher and Armstrong.* 1808. 8vo, pp. 38. M.

PIERCE (J.) An Address ... on the 26th ... May, 1836, the Centennial Anniversary of the Settlement of Gorham. By Josiah Pierce. *Portland: Printed by Charles Day & Co.* 1836. 8vo, pp. 36. C. 62734

PIERCE. A History of the Town of Gorham, Maine. Prepared at the Request of the Town. By Josiah Pierce. *Portland: Foster & Cushing.* 1862. 8vo, pp. 239, (1). B. 62735

PIERCE (L. B.) History of the Second Iowa Cavalry. Containing a detailed account of its Organization, Marches and the Battles in which it has participated; also, a complete Roster of each Company. By Sergeant Lyman B. Pierce. ... *Burlington.* 1865. 8vo, pp. 237. 62736

PIERCE (M. B.) Address on the Present Condition and Prospects of the Aboriginal Inhabitants of North America, with particular reference to the Seneca Nation. By M. B. Pierce, A Chief of the Seneca Nation, and a Member of Dartmouth College. [*Buffalo:*] *Steele's Press.* 1838. 8vo, pp. 16. N. + *Philadelphia.* 1839. 12mo, pp. 24. 62737

PIERCE (N. P.) Mental Freedom our Nation's Glory. Thanksgiving Sermon, delivered in ... Brooklyn, November 24, 1853. By Rev. N. P. Pierce ... . *New York: Printed by John A. Gray.* 1853. 8vo, pp. 28. 62738

PIERCE (S. W.) Battle Fields and Camp Fires of the Thirty-Eighth. An Authentic Narrative and Record of the Organization of the Thirty-Eighth Regiment of Wis. Vol. Inf'y, and the part taken by it in the late war, a short biographical sketch of each commissioned officer, and the name, [etc.] ... of every enlisted man, with notes of incidents relating to them. By Lieut. S. W. Pierce. *Milwaukee: Daily Wisconsin Printing House.* 1866. 12mo, pp. 254, (1). 62739

[PIERCE (Thomas).] The Muse of Hesperia. A Poetic Reverie. *Cincinnati: The Philomathic Society.* 1823. 8vo, pp. 52

Relates to the war of 1812. *See also* our No. 59554, Vol. XIV., and for "Peirce" read "Pierce."

PIERCE (W.) A Discourse delivered to the Congregational Society in Foxborough, Ms. Decemb. 3rd, 1835. By Willard Pierce ... *Dedham.* 1836. 8vo, pp. 19. 62741

PIERCE. A Discourse ... at the Dedication of the ... Union Church, ... East Bridgewater, Mass., January 1, 1845. By Willard Pierce. ... *Boston: Press of T. R. Marvin.* 1845. 8vo, pp. 20. W. 62742

Also: A Sermon, preached at Seekonk, Mass. March 12th, 1825, occasioned by the death of Dr. Alva Carpenter, son of Deacon Elihu Carpenter, of Seekonk ... . *Providence: Barnum, Field & Co., Printers.* 1825. 8vo, pp. 14.

PIERCE (W.) An Almanack for the Year of our Lord 1639. Calculated for New England. By Mr. Wm. Pierce, Mariner. *Cambridge: Printed by Stephen Day.* 1639. 16mo. 62743

Improved title of our No. 59555, Vol. XIV. The first almanac and one of the first productions of the press in the British American colonies, being preceded only by the "Freeman's Oath." No copy is known to be extant. *See* Winthrop's "Journal," I. 289; Thomas's "History of Printing," 2d ed., I. 38–43; and note to our No. 25791, Vol. VII. The date to No. 25791 should read 1639.

The following list comprises some of the early New England almanacs:

MDCXLVI. An Almanack for ... 1646. *See* Vol. XI., No. 47209.

MDCXLVII. An Almanack for ... 1647. *See* Danforth (S.), Vol. V., No. 18473.

MDCXLVIII. | An | Almanack | for the Year of our | Lord | 1648 | Calculated for the Longitude of 315 | degr. and Elevation of the Pole Ar-|ctick 42 degr. & 30 min. & may ge-|nerally serve for the most part of | New-England. | By Samuel Danforth of Harvard Colledge | Philomathemat. | *Printed at Cambridge* [*by Matthew Day*]. | 1648 | 16mo, pp. (16). Title within a border composed of figures of lunar phases.

MDCXLIX. | An | Almanack | for the Year of | our Lord | 1649 | Calculated for ... | ... | New-England. | By Samuel Danforth of Harvard Colledge | Philomathemat: | *Printed at Cambridge* [*by Samuel Green*]. | 1649. | 16mo, pp. (16). L.

Probably the first work printed by Samuel Green.

MDCL. | An | Almanack | for the Year of | our Lord | 1650 | Being the third after Leap year | and from the Creation 5582. | Calculated for ... | ... | New-England. | Parvum parva decent: sed inest sua | gratia parvis. | *Printed at Cambridge* [*by Samuel Green*]. | 1650. | 16mo, pp. (16).

By Urian Oakes. "A Lad of small, as he never was of great Stature, he published a little parcel of *Astronomical Calculations* with the apposite Verse in the Title Page, *Parvum parva decent, sed inest sua Gratia parvis.*" — MATHER'S MAGNALIA, book IV., chap. V.

MDCLVI | An | Almanack | for the year of | Our Lord | 1656. | Being first after Leap year, and | from the Creation 5588. | Whose Vulgar Notes are | ... | Calculated for the Longitude of 315 | gr: and 42 gr and 30 min of N. Lat: | and may Generally serve for | the

most part of | New England. | By T. S. Philomathemat: | *Cambridg* | *Printed by Samuel Green* 1656. | 16mo, pp. (16). w.

An | Almanack | for the year of | our Lord | 1657. | Being Second after Leap-year. | The Vulgar Notes whereof are, | ... | By S. B. Philomathemat. | *Cambridg.* | *Printed by Samuel Green* 1657. | 16mo, pp. (16). w.

An Almanack of the Coelestial Motions for this present Year of the Christian Æra 1659, By Zech: Brigden Astrophil: *Cambridg, Printed by Samuel Green*, 1659. 16mo.

An Almanack for the Year of our Lord 1660. By S.[amuel] C.[heever] Philomathemat: *Cambridg, Printed by Samuel Green*, 1660. 16mo. c.

An Almanack for the Year of our Lord 1661. By S.[amuel] C.[heever]. *Cambridg, Printed by S. G. and M. I.*, 1661. 16mo. c.

An Almanack for the year of our Lord, 1662. By Nathaniel Chauncy. *Cambridg, Printed by Samuel Green.* 1662. 16mo. c.

MDCLXIII | An | Almanack | of the Cœlestial Motions for the Year of the | Christian Æra | 1663. | Being (in our Account) Bissextile, or Leap-year, | and from the Creation 5612. | ... | By Israel Chauncy φιλομαθης. | ... | *Cambridge:* | *Printed by S. Green and M. Johnson.* 1663. | 16mo, pp. (16). w.

MDCLXIV. | An | Almanack | of The Cœlestial Motions for the Year of the | Christian Æra | 1664. | Being in our Account first from Leap-year, | and from the Creation 5613. | Whose Vulgar Notes are | ... | Fitted to New-England Longitude | ... | By Israel Chauncy. | ... | *Cambridge:* | *Printed by S. Green and M. Johnson* 1664. | 16mo, pp. (16). w.

An Almanack ... for ... 1665. *See* Nowell (A.), Vol. XIII., No. 56207.

1666. | An | Almanack | or | Astronomical Calculations | Of the most remarkable Celestial Revo | lutions, &c. visible in our Horizon. | Together with the Scripture and Jewish | Names (wherein though we agree not with | their Terms, yet we follow their Order) | for the ensuing Year 1666 | ... | By Josiah Flint φιλομαθης. | ... | *Cambridge:* | *Printed Anno Dom.* 1666. | 16mo, pp. (14). w.

1667. | An | Almanack | For | the Year of our Lord | 1667. | ... | By Samuel Brakenbury Philomath. | *Cambridge* | *Printed by Samuel Green* 1667. | 16mo, pp. (16). w.

MDCLXVIII | An | Almanack | of | the Cœlestial Motions for the Year of | the Christian Epocha. | 1668. | ... | By Joseph Dudley Astrophil. | ... | *Cambridge:* | *Printed by Samuel Green* | 1668. | 16mo, pp. (16). w.

1669. | An | Almanack | of | Cœlestiall Motions | For the year of the Christian Æra, | 1669. | Being (in our Account) second after Leap- | year, and from the Creation | 5618. ... | ... | By J. B. Philomathemat. | ... | *Cambridge:* | *Printed by S. G. and M. J.* 1669. | 16mo, pp. (16). w.

Probably by Joseph Browne. Contains a chronological table of memorable occurrences happening in New England.

1670. | An | Almanack of | Cœlestiall Motions | For the Year of the Christian Æra, | 1670. | ... | By J. R. φιλομαθης. | *Cambridge:* | *Printed by S. G. and M. J.* 1670. | 16mo, pp. (16). w.

1671. An Almanack of Cœlestial Motions for the Year of the Christian Æra, 1671. Being (in our Account) Leap-year, and from the Creation 5620. The vulgar Notes whereof are ... ... Calculated for the Longitude of 315 gr. and 42 gr. 30 m. North Latitude. By D.[aniel] R.[ussell] Philomathemat. *Cambridge: Printed by S. G. and M. J.* 1671. 16mo.

An | Ephemeris | of the | Cœlestial Motions for the year of the | Christian Epocha | 1672. | Whereto are numbred from | The Creation of the World. 5621 | General Deluge. 3965 | Constitution of the *Julian* Year. 1716 | Passion and Death of Christ. 1639 | Correction of the Calendar by | Pope Gregory. 90 | Planting of the *Massachusetts* Colony. 44 | Bissex-

tile or Leap year. 01|The Vulgar Notes are|...|...|Calculated for the Longitude ...|... | and may generally serve for|the most part of *New England.* | By Jeremiah Shepard. | φιλομαθής |*Cambridge :* | *Printed by Samuel Green* 1672. | 16mo, pp. (16). W.

1673 | An | Almanack | of | Cœlestial Motions for the Year of the | Christian Æra. | 1673.|Being second after Leap year, and from | the Creation, | 5622.|The Vulgar Notes are|...|By N.[ehemiah] H.[obart] |*Cambridge :* |*Printed by Samuel Green.*|1673.| 16mo, pp. (16). W.

Contains the New England chronology, 1668–72.

1674.|An|Almanack.|Of Cœlestial Motions viz. of the Sun and|Planets, with some of their Principal | Aspects, for the Year of the | Christian Æra | 1674 | Being (in our Account) third after Leap | Year, and from the Creation 5623. | The Vulgar Notes whereof are.|...|Compiled by J. S.[herman]|*Cambridge :*|*Printed by Samuel Green.* 1674. | 16mo, pp. (16). M.

1675. | An | Almanack | of | Cœlestial Motions for the Year of the | Christian Æra | 1675.|Being (in our Account) Leap-Year,|and from the Creation 5624.|...|By J.[ohn] Foster.|...|*Cambridge.*|*Printed by Samuel Green.* 1675.| 16mo, pp. (16). W.

Also for 1676, *Boston : Printed by John Foster.* 1676. 16mo.

1676. | An | Almanack | of | Cœlestial Motions of the Sun and Planets,|with some of their principal Aspects. | For the Year of the Christian Æra | 1676. | Being in our Account the first after Bis|sextile or Leap-year and from the | Creation, 5625. | ... | By J. S.[herman] ... |*Cambridge Printed by S. Green.* 1676.| 16mo, pp. (16). W.

Also for 1677, *Cambridge : Printed by S. Green.* 1677. 16mo, pp. (16). W.

Sic in se sua per vestigia volvitur annus. Virg. | 1678. | An | Almanack | of | Cœlestial Motions of the Sun and Planets, | with their principal Aspects, | For the Year of the Christian Æra | 1678. | Being in our Account the third after | Leap-year and from the Creation,|5627.|...|By T.[homas] B.[rattle]|...|*Cambr. Printed by S. Green & S. Green :* | 1678. | 16mo.

1678. | An | Almanack | of | Cœlestial Motions for the year of the | Christian Epocha | 1678.|Being (in our account) third after | Leap-year, and from the Creation | 5627.|... | [By] J. F.[oster] | *Printed by J. Foster, for John Usher of* | *Boston.* 1678.| 16mo, pp. (32). W.

Also for 1679, *Boston : Printed by John Foster, Sold by Henry Phillips in the west end of the Exchange.* 1679. 16mo.

An|Almanack|or|Register of|Cœlestial Configurations &c.|For the Year of our Lord God|1679.|And of the World|5628.|Being (in our account) Leap year, And | from the beginning of the Reign of our | Soveraign Lord Charles II. by the|Grace of God, King of great Brittain, France | and Ireland &c : the 31st year. |... | By J.[ohn] D.[anforth] Philomath.|*Cambridge printed by Samuel Green* 1679.| 16mo, pp. (16). M., W.

Contains the New England chronology, 1673–78.

MDCLXXX. | An | Almanack | of | Cœlestial Motions for the Year of the | Christian Æpocha,|1680.|Being in our Account first after Leap-year :|And from the Creation, | 5629. | [By John Foster.] ... | *Printed for, and sold by Henry Phillips in the* | *west end of the Exchange in Boston* 1680.| 16mo, pp. (16). W. + [Another edition.] *Printed for John Usher of Boston.* 1680. 16mo, pp. (16). M.

MDCLXXXI. | An | Almanack | of | Cœlestial Motions for the year of the | Christian Epocha,|1681.|Being in our Account second after Leap-year :|And from the Creation, | 5630.|...|By John Foster, Astrophil.|*Boston ; Printed by J. F.* 1681.| 16mo, pp. (18). M., W. + [Another edition.] *Boston : Printed by J. F. for Samuel Phillips in the west end of the Exchange.* 1681. 16mo, pp. (18). M.

Unius labor multorum laborem allevat. | An | Ephemeris | of | Cœlestial Motions, Aspects, | Eclipses &c. For the Year of the | Christian Æra 1682. |...| By W. Brattle Philomath. | *Cambridge* | *Printed by Samuel Green* 1682.| 16mo, pp. (24). M., W.

M.DC.LXXXIII. The Boston Ephemeris. *See* [Mather (Cotton)], XI. 46239.

MDCLXXXIIII.|Cambridge Ephemeris.|An|Almanack|of|Coelestial Motions, Configurations &c.| for the Year of the Christian Æra,|1684.|...|Calculated for the Meridian of Cambridg in N. England,| ... | By N. Russel Astrotyr.|...|*Cambridge:| Printed by Samuel Green* 1684.| 16mo, pp. (16). M.

1684,|The Boston Ephemeris. An|Almanack | for | the Year MDCLXXXIV.|and of the Worlds Creation 5633.|Oppidi Inchoati, 55. | Being the first after Leap-year.|Of which the Vulgar Notes are. |...| Calculated for the Meridian of Boston in New-Engl. | where the North Pole is elevated 42 gr. 30 m. |...| By Benjamin Gillam Philonauticus.|*Boston in New England,| Printed by Samuel Green for Samuel| Philips, and are to be sold at his Shop at| the West End of the Town-House.* 1684.| 16mo, pp. (16). M.

MDCLXXXV.|Cambridge Ephemeris|An|Almanack |of| The Cœlestial Motions, For the Year| Of the Christian Æra,|1685.|... | By W. Williams Philopatr.|*Cambridge,|Printed by Samuel Green for the year*| 1685.| 16mo, pp. (16). M., W. + [Another edition.] *Cambridge, Printed by Samuel Green for Samuel Phillips.* 1685. 16mo.

1685.| The Boston Ephemeris.|An|Almanack | of Coelestial Motions of the Sun &| Planets, with some of the principal Aspects| for the Year of the Christian Æra|MDCLXXXV.|Being in our Account the second after|Leap-year, and from the Creation|5634.| The Vulgar Notes of which are. | ... | Fitted to the Meridian of Boston in New-England,|where the Artick Pole is elevated 42 gr. 21 m.| *Boston in New-England| Printed by and for Samuel Green.* 1685.| 16mo, pp. (16). M.

By Nathanael Mather. *See* our Vol. XI., No. 46774 for a note.

The New-England|Almanack| For|The year of our Lord. 1686.|And of the world. 5635.| Since the planting of Massachusets| Colony in New-England. 58.| Since the found. of Harv. Coll. 44.|...|By S.[amuel] D.[anforth] Philomath.|*Cambridge.|Printed by Samuel Green, sen. Printer to Harvard|Colledge in New-England. A. D.* 1685.| 16mo, pp. (16). M., W. + [Another edition. *Ibid.*] 1686. 16mo, pp. (16). M.

Corrected title of our No. 52646, Vol. XIII., which see for a note.

1686.| The Boston Ephemeris.|An|Almanack | Of Cœlestial Motions of the Sun &| Planets, with some of the principal Aspects| for the Year of the Christian Æra| MDCLXXXVI.|Being in our Account the third after|Leap-year, and from the Creation|5635.| The Vulgar Notes of which are.|...|Calculated for and fitted to the Meridian of Boston in | New-England, where the North Pole is elevated 42| gr. 21 m.| By Nathanael Mather. | *New-England,| Boston, Printed and Sold by Samuel Green,* 1686.| 16mo, pp. (16). M.

MDCLXXXVII.|Cambridge Ephemeris.|An|Almanack | of| Coelestiall Motions and Configurations| for the Year of the Christian Epocha,| 1687.| Being (in our account) Leap Year;| ... | *Cambridge.| Printed by S. G. Colledg Printer* 1687.| 16mo, pp. (16). M.

Tulley 1687.|An|Almanack|For the Year of Our Lord,|MDCLXXXVII.|Being the third after Leap-year,|and from the Creation| 5636.|... | Unto which is annexed a Weather-Glass, whereby the|Change of the Weather may be foreseen.| ... | By John Tulley.| *Boston, Printed by S. Green for Benjamin | Harris; and are to be Sold at his | Shop, by the Town Pump near the Change*| 1687.| 16mo, pp. (16). M., W.

Continued annually to 1702. In 1691 the imprint reads, *Cambridge: Printed by Samuel Green and B. Green, and are to be sold by Nicholas Buttolph at Gutteridge's Coffee House, in Boston;* in 1692, *Cambridge: Printed by Samuel Green and Bartholomew Green for Samuel Phillips of Boston;* in 1693, *Boston: Printed by Benjamin Harris;* in 1694, *Boston: Printed by B. Green for Samuel Phillips;* in 1695, *Boston: Printed for John Usher;* in 1696, *Boston, N. E. Printed by Bartholomew Green, and John Allen, for John Usher.* The last one of the series is entitled: Tulley's Farewel 1702. An Almanack ... 1702 ... By John Tulley; who dyed as he was finishing this Almanack; and so leaves it as his last Legacy to his Country-men. *Boston: Printed by Bartholomew Green and John Allen* ... . 1702.

Non cessant anni, quamvis cessant homines. | Harvard's Ephemeris, | or | Almanack. | Containing an Account of the Coelestial | Motions, Aspects &c. For the Year | of the Christian Empire. 1690. | ... | Respecting the Meridian of Cambridge in N. E. | ... | By H. Newman. | *Cambridge.* | *Printed by Samuel Green.* 1690. | 16mo, pp. (16). M.

Vt Fluctus fluctum, sic annus annum trudit. | News from the Stars. | An | Almanack | Containing an Account of the Cœlestial Mo|tions, Aspects, &c. For the Year of | the Christian Empire, 1691. | ... | Respecting the Meridian of Boston, in New-| England ... | By Henry Newman, Philomath. | *Printed by R. Pierce for Benjamin Harris at | the London Coffee-House in Boston,* 1691. | 16mo, pp. (25). M.

Boston | Almanack | for the | Year of our Lord God 1692. | Being Bissextile or Leap-Year. | ... | Calculated for the Meridian of Boston in | New-England, where the North Pole | is elevated 42 gr. 30 min. | By H B | *Boston, Printed by Benjamin Harris, and* | *John Allen: And are to be Sold at the* | *London-Coffee-House.* 1692. | 16mo, pp. (20). M.

Monthly Observations | and | Predictions, | for the Present Year, 1692. | With | Astrological Judgments | on the Whole Year. | All Taken from Mr. Patridge's | Almanack: | To which is Added, an Account of a | Plot | Which was lately Discovered in England: And | Which was Foretold by the said John | Patridge, in his this Years Almanack. | Published for General Satisfaction. | *Printed at Boston: And are to be Sold by* | *Benj. Harris, at the London-Coffee-House.* | 1692. | 16mo, pp. 16. M.

1694. | An | Almanack | of the Cœlestiall Motions, Aspects | and Eclipses, &c. For the year of | our Lord God, MDCXCIV. | And of the World, | 5643. | ... | By Philo-Mathemat. | *Boston, Printed by B. Green, for Samuel* | *Phillips, near the South-East end of the Ex*|*change, by the Rose and Crown Tavern.* | 1694. | 16mo, pp. (16). M., W.

An Almanack ... for ... 1695 ... By C. Lodowick, Physician. *Boston.* 1695. 16mo.

MDCCXII. | An | Almanack | of the | Cœlestial Motions, Aspects & Eclipses, | for the Year of the Christian Æra, | 1712. | ... | Fitted to the Meridian of the Island of Barbadoes. | ... | By Edward Holyoke, M.A. | Of Harvard College at Cambridge in New England. | *Boston in N. E. Printed by B. Green,* | *for Benjamin Marston Merchant in Salem; for* | *the use of the Island of Barbadoes* 1712. | 16mo, pp. (16). W.

The Young American Ephemeris For the Year 1715 ... By Increase Gatchell, Etat. 16, Apprentice to George Brownell School-Master, who Teacheth Writing, Cyphering, Navigation &c. Also Musick, Dancing &c. *Boston: Printed for George Brownell.* 1715. 16mo.

Also: Almanacs—By Samuel Clough, *Boston*, 1700–08 (*see* Vol. XIII., No. 52647); By a Lover of Astronomy, *Boston: B. Green and J. Allen*, 1703–06 (XIII. 52695); By N. W[hittemore], 1705–07, 1714–29; By Daniel Travis, [n. p.] 1707–23; By Edward Holyoke, *Boston*, 1708–15 (VIII. 32668); By Thomas Robie, *Boston*, 1710–17; By a Lover of the Mathematicks, *America, Printed in the Year* 1713; By Thomas Paine, *Boston*, 1718–19 (VI. 24687 *and* XIV. 58202); By a Native of New England [Nathan Bowen], *Boston*, 1721–37 (XIII. 52670); By Robert Treat, *New London*, 1723–27; By John Hughes, [n. p.] 1726 (VIII. 33587); By Nathaniel Ames, *Boston, Hartford and New London*, 1726–75 (I. 1309); By Poor Robin, *Newport*, 1728–35; By Samuel Maxwell, *Newport*, 1731 (XI. 47053, *note*); By N. Whittemore revived, *Boston*, 1738–40; By Joseph Stafford, *Boston*, 1740–44; By William Nadir [Dr. Douglass], *Boston*, 1743–47 (XII. 51709); By Poor Job, *Newport*, 1750–55; By Roger Sherman, *Boston, New London and New Haven*, 1750–61; By George Wheten, *Boston*, 1753; By James Davis, *New London*, 1755, '58; Almanac for 1757, *Portsmouth, N. H.* 1757; Astronomical Diary, *Portsmouth, N. H.*, 1758; By Poor Joseph, *Boston*, 1759–60; By John Eddy, *Boston*, 1760–61 (VI. 21809); By a Student of Yale College, *New Haven*, 1761–2; By Nathaniel Low, *Boston*, 1762–65, 1767-1827 (X. 42402); By Benjamin West, *Providence, Newport, and Boston*, 1763–80 (XIII. 52648); By Clark Elliott, *New London*, 1767–70; By Philopatria, *Portsmouth, N. H.* 1767; By Mein and

Fleeming, *Boston*, 1767-71 (XI. 47407); Bickerstaff's Boston Almanack, *Boston*, 1768-1854 (II. 5220); By Samuel Stearns, *Boston*, 1769-76 or later (VI. 21833, *and* XIII. 55536, 55539, 55567); Essex Almanack, *Salem*, 1769-73 (VI. 23006, XV. 62540); By Abraham Weatherwise, *Providence*, 1769-1807 or later (XIII. 52752); By John Anderson, *Newport*, 1772-75 (XIII. 55029); Fleeming's Register, *Boston*, 1772-73 (VI. 24685); By Daboll, *New London*, 1773-1873; By Edmund Freebetter, *New London*, 1773-87 (XIII. 52649); Boston Sheet, *Boston*, 1774; By J. Warren, *Woburn*, 1775; By Watson, *Hartford*, 1775; By Isaiah Thomas, *Boston*, 1775, '79-1822. *See also* Vols. VI., No. 24688, XIII. 52650, 55540-43.

PIERCE (W. B.) My Ancestors in America. Compiled, printed and published for gratuitous distribution among near relatives. By Wm. Blake Pierce. *Chicago.* 1864. 8vo, pp. 48.

PIERCE. Tobacco and Internal Revenue. Letter to the Secretary of the Treasury. By W. B. Pierce. *Utica, N. Y.* 1864. 8vo. 62745

[PIERCE (William Leigh).] An Account of the Great Earthquakes, in the Western States, particularly on the Mississippi River: December 16-23, 1811. ... *Newburyport: Printed and sold at the Herald office, and at the Bookstore of Thomas & Whipple.* 1812. 8vo, pp. 16. 62746

PIERCE. The Year: a Poem, in Three Cantoes. By William Leigh Pierce, Esq. ... *New-York: David Longworth.* 1813. 18mo, pp. 191, Appendix, 75, (2). 62747

A poetical review of the principal political occurrences of the year 1812; now scarce. Corrected title of our No. 59556, Vol. XIV. Also: Oration at Savannah, Ga., July 4, 1812. ... *Savannah.* 1812. 8vo.

PIERCE COUNTY, *Wis.* First Annual Review of Pierce County, Wis., Jan. 1st, 1856. *Prescott: Young & Gibbs.* [1856.] 12mo, pp. 46. 62748

General and Statistical Description of Pierce County, Wisconsin. [n. p. 1854.] 8vo, pp. 8. s. 62749

PIÈROLA (F. A. de). Añales de la Iglesia de Puno. ... Tomo I. *Puno.* 1865. 8vo. Portrait. 62750

PIEROLA (N. F. de). Calendario y guia de forasteros de Lima. Por D. Nicolas Fern. de Pierola. *Lima, Impr. de Santa Rosa.* 1827. 12mo, pp. 170. + *Lima, Impr. ... por Juan Ross.* 1828. 12mo, pp. 118, ii. 62751

See also Vol. X., No. 41081.

PIEROTS (R.) Americanische Freybeuter oder Leben Robert Pierots ... . *Copenhagen.* 1772. 4 vols., 12mo. Plate. 62752

PIERPOINT (F. H.) Gov. Pierpoint's Address to the People of Virginia, May 19, 1865. [*Washington.* 1865.] 8vo, pp. 16.

PIERPOINT. Letter of Governor Peirpoint [*sic*], to ... The President ... of the United States ... on the ... Abuse of Military Power in the Command of General Butler in Virginia and North Carolina. *Washington, D. C.: McGill & Witherow, Printers.* 1864. 8vo, pp. 60. 62754

PIERPOINT. Reorganization of Civil Government. Speech of Governor Pierpoint ... in Norfolk, February 16, 1865. [n. p. 1865.] 8vo, pp. 7. 62755

PIERPOINT. To the People of Virginia. [n. p. n. d.] 8vo, pp. 7. 62756

See also Virginia.

PIERPONT. Sundry | False Hopes | of | Heaven, | Discovered | and | Decryed. | In a Sermon Preached at | the North-Assembly in | Boston, 3. d. 4. m. 1711. | By James Pierpont, M.A. | Pastor of New-Haven Church. | With a Preface by the Rd. Dr. [Cotton] Mather. | *Boston, N. E. ... T. Green* ... 1712. 12mo, pp. (2), xxiv, 46. 62757

See also Vol. IV., No. 15447.

PIERPONT (J.) Airs of Palestine; a Poem: By John Pierpont. ... *Baltimore: The Author.* 1816. 8vo, pp. xxiii, 56, engraved title. + Second Edition. *Boston: Wells and Lilly.* 1817. 12mo, pp. 58, engraved title. + Third Edition Revised. [*Ibid.*] 1817. 18mo, pp. vii, 13–66, engraved title. 62758

PIERPONT. Airs of Palestine, and other Poems. By John Pierpont. *Boston: James Munroe and Company.* MDCCCXL. 16mo, pp. xiii, 334. 62759

PIERPONT. The Anti-Slavery Poems of John Pierpont. ... *Boston: Oliver Johnson.* 1843. 16mo, pp. 64. H. 62760

PIERPONT. Cold Water Melodies, and Washingtonian Songster. By John Pierpont. *Boston.* 1842. 18mo. 62761

PIERPONT. A Discourse delivered in Hollis Street Church, Boston, September 2, 1827: occasioned by the Death of Horace Holley, LL.D. late President of Transylvania University. By John Pierpont ... *Boston: ... Stephen Foster, Printer.* 1827. 8vo, pp. 31. B. 62762

PIERPONT. A Discourse on the Covenant with Judas, ... in Hollis-Street Church, Nov. 6, 1842. By John Pierpont. *Boston: Charles C. Little and James Brown.* 1842. 8vo, pp. 39. B.

Relates to the fugitive slave law.

PIERPONT. A Discourse occasioned by the death of William Ellery Channing. Preached ... Oct. 16, 1842. By John Pierpont. *Boston: Printed by Oliver Johnson.* 1842. 12mo, pp. 23.

PIERPONT. The Garden of Graves. By John Pierpont. ... *Dedham: H. Mann, Printer.* 1841. 8vo, pp. 15. H. 62765

Relates to Mount Auburn.

PIERPONT. "Knowledge is Power," or the True Secret of New England's Strength. A Sermon, preached in ... Boston, on Fast Day, April 5, 1827. By John Pierpont. ... *Boston: Hilliard, Gray, Little and Wilkins.* 1827. 8vo, pp. 16. 62766

[PIERPONT.] A Letter from the Pastor of Hollis Street Society, to his Parochial Friends, with their Reply [by Edmund Jackson]. ... October and November, 1841. *Boston: Printed by Samuel N. Dickinson.* 1841. 8vo, pp. 23. B. 62767

PIERPONT. Mr. Pierpont's Remonstrance against the Action of the Ex-parte Council, with his offer of a mutual council; ... Feb. 15–17th, 1841. *Boston: Printed by S. N. Dickinson.* 1841. 8vo, pp. 23. H. 62768

PIERPONT. The Pilgrims of Plymouth: a Poem delivered before the New-England Society, ... New York, ... December 22, 1855. By John Pierpont. *Boston: Crosby, Nichols, and Company.* 1856. 8vo, pp. 30. B. 62769

PIERPONT. Poem, delivered at Litchfield, Conn., on the occasion of the Centennial Celebration, 1851. By John Pierpont. *Hartford.* 1851. 8vo, pp. 32. 62770

PIERPONT. The Portrait. A Poem delivered before the Washington Benevolent Society, of Newburyport, ... October 27, 1812. By John Pierpont, Esq. *Boston: Bradford and Read.* 1812. 8vo, pp. 36. B. 62771

PIERPONT. "Who goeth a Warfare at his own Charges?" A Discourse ... before the Ancient and Honorable Artillery Company of Massachusetts, on the celebration of their 190th Anniversary, Boston, June 2, 1828. By John Pierpont. ... *Boston: Bowles and Dearborn.* 1828. 12mo, pp. 24. B., C. 62772

Also: The "Address to the People," delivered at the Installation of Rev. Henry A. Miles as Pastor of the South Congregational Society in Lowell, ... Dec. 14, 1836. *Lowell.* 1837. 8vo, pp. 8. + Second Edition. *Boston: Printed by White and Potter.* 1849. 8vo, pp. 8. B.—Angelic Ministrations. A Sermon preached ... in Boston, ... April 16, 1837, the spire of the church having been struck by lightning, ... 8th of the month. ... *Boston: Weeks, Jordan & Company.* 1837. 8vo, pp. 17.—As you sow, so must you reap. A Sermon preached at the Ordination of the Rev. Samuel Presbury, over the Second Congregational Society in Northfield, Mass. February 27, 1828. ... Second Edition. *Boston: Bowles & Dearborn.* 1828. 12mo, pp. 24.—The Burning of the Ephesian Letters. A Sermon ... in Hollis Street Church, ... 8th Dec. 1833. ... *Boston: Printed by Ford and Damrell.* 1834. 8vo, pp. 16.—Moral Resurrection. A Sermon, ... at the Ordination of the Rev. Oliver C. Everett, as Pastor of the First Congregational Church in Northfield, ... March 3, 1837. ... *Boston: James Munroe and Co.* 1837. 8vo, pp. 31.—Moral Rule of Political Action. A Discourse, ... in Hollis Street Church, ... January 27, 1839. ... *Boston: James Munroe & Co.* 1839. 12mo, pp. 24.—National Humiliation: A Sermon ... in Hollis Street Church, Fast Day ... April 2, 1840 ... . *Boston: Printed by Samuel N. Dickinson.* 1840. Small 4to, pp. 16.—The Reformer and the Conservative. A Discourse ... in Hollis St. Church, ... 24th November, 1839. ... *Boston: Printed by S. N. Dickinson.* 1840. 8vo, pp. 15.—"The Things that make for Peace." A Sermon ... 3d December, 1837. ... *Boston: Printed by Isaac Knapp.* 1837. 8vo, pp. 15. B.

Also several educational works. The following relate to the Rev. John Pierpont:

Hollis Street Church. Adjourned Meeting, Monday evening, Oct. 14, 1839. [*Boston.* 1839.] 8vo, pp. 4. 62773

Letter of the Boston Association of Congregational Ministers, to Rev. John Pierpont, with his reply. *Boston: Benjamin H. Greene.* 1846. 8vo, pp. 16. B. 62774

Proceedings in the Controversy between a part of the Proprietors and the Pastor of Hollis St. Church, Boston, 1838 and 1839. *Boston.* [1840.] 8vo, pp. 60. 62775

Proceedings of a Meeting of Friends of Rev. John Pierpont, and his Reply to the Charges of the Committee, of Hollis Street Society. October 26th, 1839. *Boston: Printed by S. N. Dickinson.* [1839.] 8vo, pp. 48. B. 62776

Reply of the Friends of Rev. John Pierpont to a Proposal for dissolving the Pastoral Connexion between him, and the Society in Hollis Street. [Jan. 15, 1840. *Boston.* 1840.] 8vo, pp. 8.

Report of the Committee of the Proprietors of the Meeting-House in Hollis St., upon the "Result" of the late Mutual Ecclesiastical Council. [*Boston.* 1839.] 8vo, pp. 24. 62778

Special Meeting of the Proprietors of Hollis Street Meeting House, March 9th, 1840. [*Boston: W. W. Clapp & Son's Press.* 1840.] 8vo, pp. 15. B. 62779

See also our Vol. II., Nos. 6651–3, *and* Washburn (Emory).

PIERPONT (J.), *Jr.* The Christian's Hope. A Sermon ... at the Funeral of Loyal Scranton, ... Savannah, Georgia, ... January 15th, 1854. ... By Rev. John Pierpont, Jr. *Savannah: Printed by John M. Cooper & Co.* 1854. 8vo, pp. 8. H. 62780

PIERPONT. Essex County Washingtonian Extra. Glory and Shame of America. A Sermon ... in Lynn, on Thanksgiving Day, November 30, 1843. By Rev. John Pierpont, Jr. [n. p.: *J. B. Tolman, Printer.* n. d.] 8vo, pp. 8. B. 62781

PIERRE (L. de S.) The Art of Planting and Cultivating the Vine, also of making and preserving Wines, &c. Compiled for American use, and particularly for the Colony of New Bourdeaux. By Louis de S. Pierre of New Bourdeaux, South Carolina. *London.* 1772. 8vo. 62782

PIERREPONT (E.) Argument of Hon. Edwards Pierrepont to the Jury, on the trial of John H. Surratt for the Murder of President Lincoln. *Washington: Government Printing Office.* 1867. 8vo, pp. 122. 62783

PIERREPONT. A Review By Judge Pierrepont of Gen. Butler's Defense, before the House of Representatives, in Relation to the New Orleans Gold. *New York: Wm. C. Bryant & Co., Printers.* 1865. 8vo, pp. 27. 62784

PIERREPONT. Speech of Hon. Edwards Pierrepont, delivered at the Convention and Mass Meeting of the Democracy opposed to the Chicago Platform, ... New York, November 1, 1864. [*New York.* 1864.] 8vo, pp. 11. + *New York: D. Van Nostrand.* 1864. 8vo, pp. 11. 62785

Also: Charge ... to the Jury, in case of Ship Achorn. *New York.* 1859. 8vo. —Speech ... at the Republican Ratification Meeting, at Cooper Institute, November 3, 1870. *New York.* 1870. 8vo.—Speech ... at the Meeting of War Democrats, at Cooper Institute, October 21, 1868. *New York.* 1868. 8vo.—Speech ... before The Republican Mass Meeting, at Wilgus Hall, Ithica [*sic*], N. Y., October 11th, 1872. *New York.* 1872 8vo, pp. 17..

PIERRIE (T. H. G.) Notes of the United States of America, by the Rev. T. H. G. Pierrie. *New York.* 1854. 16mo.

PIERRON (D. Eduardo). Datos para la Geografía del Imperio Mexicano. ... *Mexico.* 1866. 4to. 62787

PIERS (H.) Thanksgiving Sermon [on the victory over the French in Canada]. By Henry Piers. *London.* 1759. 8vo.

Also: Sermon preached ... at Seven Oaks, in Kent, 21st May, 1742. ... Fifth Edition. *New York.* 1766. 8vo. N.

PIERSON (Abraham). *See* Peirson (A.), Vol. XIV. 59561.

[PIERSON (D. H.)] Memorial of David Magie, D.D., late Pastor of the Second Presbyterian Church, at Elizabeth, N. J. [n. p.] 1865. 16mo, pp. 39. 62789

PIERSON (E. C.) Jamie Parker, the Fugitive. By Emily Catharine Pierson. *Hartford: Brockett, Fuller & Co.* 1851. 16mo, pp. 192. c. 62790

PIERSON (H. W.) American Missionary Memorial. Including Biographical and Historical Sketches. Edited by H. W. Pierson. ... *New York: Harper & Brothers.* 1853. 8vo, pp. xv, 504. Plate. c. 62791

PIERSON. Jefferson at Monticello. The Private Life of Thomas Jefferson. From entirely new Materials. With numerous Fac-similes. By Rev. Hamilton W. Pierson, D.D. ... *New York: Charles Scribner.* 1862. 8vo, pp. 138. Plate and 8 Fac-similes. 62792

Drawn chiefly from the statements of Capt. Edmund Bacon, long the business manager of Mr. Jefferson's estate.

Also: Letter ... to Hon. C. Sumner, with Statements of Outrages upon Freedmen in Georgia, etc. *Washington.* 1870. 8vo.

PIERSON (J.) Christ the Son of God, as God-Man Mediator. A Sermon preached at Newark, N. J., May 8, 1751, before the New York Presbytery ... . By John Pierson, A.M. *Boston.* 1751. 8vo, pp. 29. 62793

PIERSON. A Discourse on the nature and benefits of Christ's intercession in Heaven. By John Pierson, A.M. ... *Woodbridge, in New-Jersey: Printed by James Parker.* 1765. 8vo, pp. 23. s.

PIERSON. The Faithful Minister. A Funeral Sermon, Preached at Elizabeth-Town, October 9, 1747. Occasioned by the Death of the Reverend Mr. Jonathan Dickinson, Late Pastor ... Elizabeth-Town. By John Pierson ... . *Woodbridge, New-Jersey: ... James Parker* ... 1748. 4to, pp. 24. 62795

PIERSON (W. S.) Memorial of Abraham Pierson, First Rector of Yale College. ... By William S. Pierson ... *Hartford.* 1870. 8vo, pp. 16. 62796

PIERZ (F.) Die Indianer in Nord-America, ihre Lebensweise, Sitten, Gebräuche u. s. w., nach vieljährigem Aufenthalte und gesammelten Erfahrungen unter den verschiedenen Stämmen,

bearbeitet von Franz Pierz, Katholischen Missionär. *St. Louis, Mo. Druck ... von Franz Saler u. Co.* 1855. 12mo, pp. 130, (2).

PIESCHEL (C.) Die Vulkane der Republik Mexiko. In Skizzen von Carl Pieschel. *Berlin: Dietrich Reimer.* 1856. Oblong 4to, 2 leaves, 18 Plates. A. 62798

Pietas et Gratulatio. *See* Vol. VIII., No. 30754.

Pietas in Patriam. *See* [Mather (C.)], Vol. XI., No. 46455.

Pietas Matutina. *See* [Mather (C.)], Vol. XI., No. 46456.

PIETERSZ (F.) Aanteekening gehouden op het schip de Vrouw Maria, gedestineerd ter Walvisvangst naar Groenland, Commandeur Fred. Pietersz, in het jaar 1769. *Amsterdam: Erven Wed. Jac. v. Egmont.* [1770.] 4to, pp. 24. 62799

Journal of the ship Vrouw Maria at the whale-fishery in Greenland.

PIETERSZ. Journaal of reys-beschryving op het schip de Vrouw Maria gedestineert ter walvisvangst na Groenland, 1769, gehouden door Freerk Pieters. [*Amsterdam:*] *Gedruckt by K. v. Ryschooten.* [1770.] 4to, pp. 24. 62800

The same as the previous pamphlet with a new title-page.

Piezas justificativas de la conducta politica de Yucatan, al observar la del gobierno de Mejico, respecto de los convenios de 14 de Diciembre de 1843. *Merida.* 1846. 8vo, pp. 82.

Piezas oficiales relativas a los acontecimientos de Cartajena, en Julio i Agosto del presente año, conexionados con la persona del Señor Adolfo Barrot Consul Francés en aquella plaza. Y suplemento. *Bogota.* 1833–34. Sm. 4to, pp. 120, 39. 62802

[PIGAFETTA (Antonio).] Le voyage et na-|uigation/ faict par les Espaignolz es|Isles de Mollucques. des isles quilz|ont trouue audict voyage/ des Roys|dicelles/ de leur gouuernement & man-|iere d uiure/ avec plusieurs aultres | choses. | Cum Priuilegio. | *On les vend a Paris en la maison de* | *Simon de Colines/ libraire iure de lu* | *niuersite de Paris/ demourãt en la rue* | *Sainct Jehan de Beauluais/ a lensei-*|*gne du Soleil Dor.* | [*About* 1525.] Sm. 8vo, 76 leaves, Vocabulary and Table, (4) leaves. J.C.B. 62803

Of extreme rarity. The last three lines read: "Cy finit lextrait dudict liure,|translate de Italien en|Francois." This extract or summary of one of the earliest accounts of Magellan's memorable voyage round the world in 1519–22, was translated by a certain Jacques Antoine Fabre, from an original manuscript in Italian, presented by Pigafetta, who was one of the survivors of the expedition, to Louise de Savoy, the mother

of King Francis I. of France. The geographical descriptions, including the accounts of Brazil and the Patagonian giants, are very curious, and exhibit some strange inaccuracies. The leaf following folio 76 contains vocabularies of "isle de Bresil, des geans de Pataghone & du peuple More de Tadore." Pigafetta's first written account of the voyage was a brief diary of occurrences; but he afterwards wrote, in French or Italian, a more complete and full narrative. In a petition to the authorities of Venice, dated August 5, 1524, he says: "ho composto un libreto de tutto el ditto viazo, qual desidero far stampir." A privilege for twenty years was granted to print this *libretto*, and it may have been published; but no copy of such a book has yet been found. Pigafetta died in 1534, and the earliest Italian edition extant—that included in "Il Viaggio fatto da gli Spagnivoli atorno al Mondo," 1536 (*our* No. 47042, Vol. XI.)—appears to be a translation, somewhat abridged, from the French of Fabre. This was reprinted in Ramusio, Vol. I. Extracts are also given in [Huttich's] "Novus Orbis," *Basiliæ*, 1555, pp. 524–538, and in Eden's "History of Trauayle," *London*, 1577. For another account of the same voyage, *see* Maximilian of Transylvania, *our* Vol. XI., Nos. 47038–42. *See also* [Harrisse's] "Bib. Am. Vet.," No. 134, and "Additions," pp. xxviii–xxxiv.

Four early manuscript copies of the complete narrative, including a treatise on the sphere, and accompanied by curious maps and designs, are still extant. These manuscripts, three of which are in French and one in Italian, were written apparently in the early part of the sixteenth century. The French copies are very minute in details; but the Italian, which is carelessly written and full of errors, seems to be only an extract or paraphrase.

The latter manuscript served as the basis of the following edition:

PIGAFETTA. Primo Viaggio Intorno al Globo Terracqueo ossia Ragguaglio della Navigazione alle Indie Orientale per la via d'Occidente fatta dal Cavaliere Antonio Pigafetta Patrizio Vicentino Sulla Squadra del Capit. Magaglianes negli anni 1519–1522. Ora pubblicato per la prima volta, tratto da un Codice MS. della Biblioteca Ambrosiana di Milano e corredato di note da Carlo Amoretti Dottore del Collegio Ambrosiano. Con un Transunto del Trattato di Navigazione dello stesso Autore. *In Milano* MDCCC. *Nella Stamperia di Giuseppe Galeazzi. Con licenza de' Superiori.* 4to, pp. lii, 237. 6 Maps and 10 Vignettes. A.

There are copies on large paper. At the end: "Raccolta di Vocaboli del Brasile, de' Patagoni, delle Isole del Mar Australe." This is a modernized version, with some alterations, of an Italian manuscript of the sixteenth century, belonging to the Ambrosian library at Milan. Fourteen of the curious maps and designs which accompany the manuscript are here reproduced. The work was translated into French with the following title:

PIGAFETTA. Premier Voyage autour du monde, Par Le Chev^r. Pigafetta, sur l'Escadre de Magellan, pendant les années 1519, 20, 21, et 22; Suivi de l'extrait du Traité de Navigation du même auteur; et D'une Notice sur le chevalier Martin Behaim, avec la description de son Globe Terrestre. Orné de cartes et de figures. *A Paris, Chez H. J. Jansen. L'An* IX. [1801.] 8vo, pp. lxiv, (4), 415, (1). 9 Maps and Plates. A. 62805

Translated by Dr. Amoretti, the editor of the Italian edition. The notice of Martin Behaim is translated from the German of M. de Murr, by H. J. Jansen.

PIGAFETTA. The First Voyage round the World, by Magellan. Translated from the Accounts of Pigafetta, and other contemporary writers. Accompanied by Original Documents, with Notes and an Introduction, by Lord Stanley of Alderley. *London: Hakluyt Society.* M. DCCC. LXXIV. 8vo, pp. (8), lx, 257, xx. 2 Maps and 6 Plates. A. 62806

This volume contains six contemporary accounts of the expedition, viz.: The Genoese Pilot's Account, Narrative of the Anonymous Portuguese, Pigafetta's Account of the Voyage and Treatise on Navigation, Letter of Maximilian the Transylvan, Log-book of Francisco Alvo or Alvaro, and Gaspar Correa's Account. Another English version is in Pinkerton's Voyages, Vol. XI.

PIGAFETTA. Beschreibung der von Magellan unternommenen ersten Reise um die Welt. Aus einer handschrift der Ambrosianischen Bibliothek zu Mailand von Amoretti zum erstenmal herausgegeben. Aus dem Französischen. *Gotha: J. Perthes.* 1801. 8vo, pp. lxxi, 296. 3 Maps. C. 62807

PIGGOT (A. S.) The Chemistry and Metallurgy of Copper; including a Description of the Principal Copper Mines of the United States ... . By A. Snowden Piggot, M.D. ... *Philadelphia.* 1858. 12mo, pp. 381. C. 62808

PIGHIUS (A.) Albertvs Pi|Ghius Campen|sis de œquinoctiorvm sol|stitiorũque inuentione Ad. R. in Christo patrem D Frã|ciscum Molinium Abbatem S. Maximini, a Secretis & cõsilio . R . Francorum Christianiss. & pijs largitionibus eius|dem prœpositum primarium | Eiusdem de ratione Pascha|lis celebrationis/ Deque Restitutione ecclesiastici Kalen|darij. Ad Beatissimum Patrem Leonem X Pontificem | Maximum. | *venundantur Parisij/ in vico Diui Iacobi sub scuto Basiliensi.* | *Cvm privile|gio ad Trien|nivm.* | [*About* 1520.] Sm. folio, xxiii, (1), xxx leaves. C. + *Paris.* 1543. 8vo. 62809

Reprinted several times. A reference to the discoveries of Vespucius in the New World occurs on verso of folio xxviii of the second part.

The second part was also issued separately as follows:

PIGHIUS. Albertvs Pighi|vs Campensis, De Ratione Pascha|lis Celebrationis, deqve Resti-|tvtione Ecclesiastici Kalen|darii ad Beatissimvm Pa-|trem Leonem Decimvm | Pontificem Ma-|ximvm.| [*Paris.* 1520.] Folio, Title, 1 leaf, Text, xxx leaves.

PIGMAN (*Mr.*) *See* Maryland, XI. 45090, *note*, 45370, *note*.

The Pigmies and the Priests: showing how some dismal Pagans were converted to a lively faith. A Ballad of the Times of

Enchantment. *New York: Baker & Godwin, Printers.* 1863. 12mo, pp. 7. 62811

Signed "Cymon." A burlesque in rhyme on the wedding of the General Tom Thumb, P. T. Barnum, President Lincoln and the war.

PIGOT (G.) A Vindication Of the Practice of the Antient Christian, As well as the Church of England, And other Reformed Churches, In the Observation of Christmas-Day; In Answer to the Uncharitable Reflections of Thomas de Laune, Mr. Whiston, and Mr. John Barnard, of Marblehead: In a Sermon preach'd on the 4th. of January, 1729–30. By George Pigot, W.D.M. at Marblehead. ... *Boston: Printed by T. Fleet.* 1731. 8vo, pp. 41, (1). B., M., W. 62812

PIGOTT (C.) Strictures on the new Political Tenets of the Right Hon. Edmund Burke. Illustrated by Analogy between his different Sentiments on the American and French Revolutions; ... By Charles Pigott, Esq. *London: James Ridgway.* 1791. 8vo, pp. 104. J.C.B. 62813

See "Monthly Review," VII. 96.

PIKE (A.) Nugæ. By Albert Pike. ... Printed for Private Distribution. *Philadelphia: C. Sherman, Printer.* 1854. 12mo, pp. 393. 62814

One hundred and fifty copies printed for presentation to friends.

PIKE. Prose Sketches and Poems, Written in the Western Country. By Albert Pike. *Boston: Light & Horton.* 1834. 12mo, pp. 200. B. 62815

"A Narrative of a Journey in the Prairie," occupies eighty pages.

Also: Kansas State Rights. Appeal to the Democracy of the South. ... *Washington.* 1857. 8vo.—Lecture ... before the M. W. Grand Lodge of Louisiana, at its forty-sixth Annual Communication, held in New Orleans, February, 1858. *New Orleans.* 1858. 8vo, pp. 68.—Letters to the People of the Northern States, on the Nebraska and Kanza Act, and Southern Slavery. ... *Washington.* 1856. 8vo, pp. 38.—National Plan of an Atlantic and Pacific Railroad, and Remarks ... at Memphis, November, 1849. *Little Rock.* [n. d.] 8vo, pp. 16.—State or Province? Bond or Free? Addressed Particularly to the People of Arkansas. ... [n. p.] 1861. 8vo, pp. 40.—The Statutes and Regulations, Institutes, Laws, and Grand Constitutions of the Ancient and Accepted Scottish Rite: Compiled, ... for the Use of the Order ... . *New York.* 1859. 8vo, pp. 167. Plate. In French and English. Also other masonic addresses and reports.

[PIKE.] The Life-Wake of The Fine Arkansas Gentleman who Died before his Time. *Washington: Franklin Philp.* 1859. 8vo, pp. 54. 62816

This pamphlet, of which very few were printed, commemorates a reception given to Albert Pike by his friends, subsequent to a premature announcement of his death which

appeared in the Washington newspapers. It contains several stanzas written by him for the occasion.

PIKE (F. A.) Commercial Relations with the British Provinces. Speech of Hon. F. A. Pike, of Maine, In the House of Representatives, June 3, 1862. [*Washington: Scammell & Co., Printers.* 1862.] 8vo, pp. 8. 62817

Also: The Currency and the War. Speech ... in the House of Representatives, February 5, 1862. [n. p. n. d.] 8vo, pp. 8.—Speech ... on the Reciprocity Treaty. ... May 19, 1864. [n. p. n. d.] 8vo, pp. 8.

PIKE [James], *Corporal.* The Scout and Ranger: being the Personal Adventures of Corporal Pike, of the Fourth Ohio Cavalry, as a Texas Ranger in the Indian Wars, delineating Western Adventure; afterward a Scout and Spy, in Tennessee, Alabama, Georgia, and the Carolinas. Fully illustrating the Secret Service. *Cincinnati: J. R. Hawley & Co.* 1865. 8vo, pp. 394, (1). 25 Plates. + [*Ibid.*] 1866. 8vo. 62818

PIKE (J.) Gospel Ministers, Christ's Ambassadors. A Sermon preached before a Convention of Ministers At Newington, in the Province of New Hampshire, October 9, 1750. By James Pike ... . *Boston: Printed by D. Fowle.* 1751. 8vo, pp. 31. N.

PIKE (J. S.) The Financial Crisis: Its Evils and their Remedy. By James S. Pike ... . *New York: The Author.* 1867. 8vo, pp. 38. 62820

Also: Chief Justice Chase. ... 1873. *New York: Powers, Macgowan & Slipper, Printers.* 1873. 8vo, pp. (2), 18.—Contributions to the Financial Discussion, 1874–1875. ... *New York: Macgowan & Slipper, Printers.* 1875. 8vo, pp. 44.—The Prostrate State; or, South Carolina under Negro Government. ... *New York: D. Appleton & Co.* 1874. 16mo, pp. 279.—The Restoration of the Currency. ... *New York.* 1868. 8vo, pp. 52.

PIKE (J.) Commemorative Services at the Twenty-fifth Anniversary of the Pastorate of the Rev. John Pike, Rowley, Mass., November 19, 22, 23, 1865. *Salem.* 1865. 8vo, pp. 78.

PIKE. A Discourse, ... in the Congregational Church, Rowley, on the Eighth Anniversary of his Settlement, Nov. 19, 1848. By Rev. John Pike. *Newburyport.* 1848. 8vo, pp. 14.

PIKE. A Discourse, ... in the Congregational Church, Rowley, on the Twenty-second Anniversary of his Settlement, November 23, 1862, by Rev. John Pike. *Boston: Press of T. R. Marvin & Son.* 1862. 8vo, pp. 28. 62823

PIKE. A Sermon delivered before His Excellency ... and the Legislature of Massachusetts, at the Annual Election, ... Jan. 7,

1857. By John Pike ... . *Boston: William White, Printer.* 1857. 8vo, pp. 37. B. 62824

Also: The Bud, Blossom and Fruit; ... or, Early Piety ... illustrated ... in the Life of Emily J. Goodhue. ... *Boston.* [1858.] 16mo, pp. 252. Plate.—A Discourse ... in Rowley, at the Annual Thanksgiving, November 26, 1846. ... *Boston: Printed by S. N. Dickinson & Co.* 1846. 8vo, pp. 15.

PIKE (J.) An | Epistle | to the | National Meeting | of | Friends, | in | Dublin, | concerning good Order and Discipline | in the Church. | Written by Josph [*sic*] Pike. | *Philadelphia: | Re-printed, and Sold by B. Franklin, and | D. Hall,* 1757. Sm. 8vo, pp. 23. + *Wilmington [Del.]: James Adams.* 1783. 12mo, pp. 24. C. + *Philadelphia.* 1822. 8vo. 62825

PIKE (M. S.) Creola: or The Slave & Minstrel. A Poetical Romance ... . By Marshall S. Pike. *Boston: [J. E. Farwell & Co.]* 1850. 8vo, pp. 53. 62826

This was suppressed, and the edition destroyed.

[PIKE (*Mrs.* Mary H.)] Bond and Free, by the Author of "Caste" ... . *London.* 1858. 12mo. 62827

[PIKE.] Caste: A Story of Republican Equality, by Sydney A. Story, Jr. *Boston.* 1856. 12mo. C. 62828

[PIKE.] Ida May, a Story of Things Actual and Possible. By Mary Langdon. *Boston: Phillips, Sampson & Co.* 1854. 12mo. + *London.* 1855. 12mo. 62829

PIKE (N.) A New and Complete System of Arithmetic, composed for the use of the citizens of the United States: By Nicholas Pike, A.M. ... *Newbury-Port: ... John Mycall.* MDCCLXXXVIII. 8vo, pp. 512, Errata, (1). C., P. + Second Edition, Enlarged. Revised ... By Ebenezer Adams, A.M. ... *Printed at Worcester, Massachusetts, at the Press of Isaiah Thomas, By Leonard Worcester,* ... 1797. 8vo, pp. 512. S. + Third Edition ... . *Worcester: Isaiah Thomas.* 1798. 12mo. 62830

Frequently reprinted.

PIKE (R.) God round about his People: A Sermon, preached Oct. 30, 1853, on the occasion of the Death of Mrs. Abigail Withington. By Richard Pike ... . *Boston: Printed by John Wilson & Son.* 1853. 8vo, pp. 23. 62831

Also: A Sermon preached in ... Dorchester ... January 1st, 1860: ... after the Funeral of ... General Moses Whitney, of Milton. ... *Boston:* 1860. *J. H. Eastburn's Press.* 8vo, pp. 20.

PIKE (S.) A Letter to Mr. Robert Sandeman, Jan. 4, 1766. By Samuel Pike. *Portsmouth, N. H.* [1766.] 8vo, pp. 6. M.

[PIKE.] A Plain and Full Account of the Christian Practices observed by the Church in St. Martin's-le-Grand, London ... . *Boston.* 1766. 8vo, pp. 28. M. 62833

PIKE (S.) *and* HAYWARD (S.) Some Important Cases of Conscience answered ... . By Samuel Pike and S. Hayward ... . The Third Edition. *Boston.* 1757. 8vo, pp. 138. + The Fourth Edition. *Boston.* 1760. 8vo, pp. 136. W. + *Philadelphia: W. Bradford.* 1764. 2 vols., 12mo. 62834

Most of the types for the edition of 1760 were set by Isaiah Thomas, then about twelve years old.

PIKE [Z. M.] An Account of a Voyage up the Mississippi River, from St. Louis to its Source; made under the orders of the War Department, by Lieut. Pike, of the United States Army, in the years 1805 and 1806. Compiled from Mr. Pike's Journal. [*Washington.* 1807.] 8vo, pp. 68. P., W. 62835

PIKE. An Account of Expeditions to the Sources of the Mississippi, and through the Western Parts of Louisiana, to the Sources of the Arkansaw, Kans, La Platte, and Pierre Jaun, Rivers; Performed by Order of the Government of the United States during the Years 1805, 1806, and 1807. And a Tour through the Interior Parts of New Spain, when conducted through these Provinces, by order of the Captain-General, in the Year 1807. By Major Z. M. Pike. Illustrated by Maps and Charts. *Philadelphia: C. & A. Conrad & Co. ... John Binns, Printer.* 1810. 8vo, pp. 5, (2), 105, (9), 107–277, (2), Appendix, 65, (1), 53, 87. Portrait, 6 Maps, and 3 folded Tables. A. 62836

Some copies are accompanied by the six maps bound separately in a small quarto atlas. This is the only complete edition. Major Pike was the first explorer under the government of the United States, of that vast portion of the republic now forming the States of Arkansas, Texas, and New Mexico. His accounts of the principal features of the country, and of the savage tribes which inhabited it, are accurate and interesting. Six years after completing this tour, he was killed at Little York, in Canada, by the explosion of a magazine in a fort, from which he had just before driven the garrison by assault.

PIKE. Exploratory Travels through the Western Territories of North America: comprising a Voyage from St. Louis, on the Mississippi to the Source of that River, and a Journey through the Interior of Louisiana, and the North-Eastern Provinces of New Spain. Performed in the years 1805, 1806 and 1807, by Order of the Government of the United States. By Zebulon

Montgomery Pike; Major 6th Regt. United States Infantry. *London: Longman* ... 1811. 4to, pp. xx, 436. 2 Maps. C.

PIKE. Voyage au Nouveau-Mexique, a la suite d'une expédition ordonnée par le Gouvernement des États-Unis, pour reconnoître les sources des rivières Arkansas, Kansès, La Plate et Pierre-Jaune, dans l'intérieur de la Louisiane Occidentale. Précédé d'une Excursion aux Sources du Mississippi, pendant les années 1805, 1806 et 1807. Par le Major Z. M. Pike. Traduit de l'Anglais Par M. Breton ... . *A Paris, Chez d'Hautel*, ... 1812. 2 vols., 8vo, pp. xiv, (2), 368; 373. 3 Maps. C.

M. Breton, the translator and editor, corrected numerous errors in the Spanish and French names of persons and places.

PIKE. Reise durch die westlichen Gebiete von Nord-America, enthaltend die Tagebücher der Reisen von St. Louis, den Missisippi hinauf bis an die Quellen dieses Flusses; durch das Innere von Louisiana, und durch die nordöstlichen Provinzen von Neu-Spanien, gemacht in den Jahren 1805, 1806 u. 1807, auf Befehl der Regierung der Vereinigten Staaten. Von Zebulon Montgomery Pike, Major der Infanterie. Aus dem Englischen übersetzt von Ph. Ch. Weyland. Mit einer Charte. *Weimar, im Verlage des Landes-Industrie-Comptoirs.* 1813. 8vo, pp. xvi, 556. Map and folded Table. A., C. 62839

PIKE. Reize naar Nieuw-Mexico en de Binnenlanden van Louisiana, voorafgegaan door eenen togt naar de bronnen van de Mississippi. Uit het Engelsch vertaald. *Amsterdam.* 1812. 2 vols., 8vo. 2 Maps. 62840

PIKE COUNTY, *Ill.* Rules, Regulations [etc.] of the ... Agricultural Society ... Tenth Annual Exhibition, 1861. *Pittsfield.* 1861. 8vo. 62841

PIKE'S PEAK. Hints and Information for the use of Emigrants to Pike's Peak, embracing a Concise and Comprehensive Sketch of the Gold Region, the best Routes, Points of Outfit, etc. *Leavenworth, Kansas.* 1860. 8vo, pp. 15. 62842

Pikin A. B. C. boekoe, nanga Wan pihin Leri-Boekoe. *Amsterdam: J. Termeulen.* 1843. 12mo, pp. 44. 62843

An elementary reading book in the negro jargon of the West Indies.

The Pilgrim Fathers. *See* [Clarke (J. F.)], Vol. IV. 13414, *and* [Mourt], Vol. XII. 51201.

PILGRIM JOHN, *pseudon.* The Soldier's Armor of Strength. A Brief Course of ... Devotional Exercises, ... specially adapted to the present calamitous times of Rebellion and Civil War. By Pilgrim John. *Brooklyn, E. D.: D. S. Holmes.* 1863. 12mo, pp. 96. A. + [*Ibid.*] 1865. 12mo, pp. 96. 62844

Pilgrim Jubilee. Celebration in Providence, R. I., of the Two Hundred and Fiftieth Anniversary of Congregationalism in this Country, October 11th, 1870 ... *Central Falls.* 1870. 8vo, pp. 36. 62845

PILGRIM SOCIETY. *See* Plymouth.

A Pilgrimage over the Prairies. By the Author of "The Fortunes of a Colonist." *London: T. Cautley Newby.* 1863. 2 vols., 12mo, pp. (2), 298; (2), 261. c. 62846

The | Pilgrim's Progress | from | this World | to | That which is to come: | Delivered under the Similitude of a | Dream | VVherein is Discovered the manner | of his setting out | His Dangerous Journey | and Safe Arrival at the Desired Countrey. | By John Bunyan. | ... | *Boston in New England* | *Printed by Samuel Green upon As-* | *signment of Samuel Sewall and* | *are to be sold by John Vsher* | *of Boston* 1681. | 16mo, pp. (10), 164? 62847

Title within a double-line border. The only known copy—lacking the last leaf—was in the possession of George Brinley, Esq., of Hartford, Conn. Bunyan probably refers to this edition in the following lines of his preface to the Second Part of the "Pilgrim's Progress," London, 1684:

> "'Tis in New-England under such advance,
> Receives there so much loving Countenance,
> As to be Trim'd, new Cloth'd and Deck't with Gems,
> That it might show its Features, and its limbs,
> Yet more, so comely doth my Pilgrim walk,
> That of him thousands daily sing and talk."

Other editions: *Boston: Reprinted for B. Elliot.* 1706. 12mo. + Part I. With Cuts. *Boston.* 1738. 12mo, pp. 150. + Part II. With Cuts. *Boston.* 1744. 12mo, pp. 160.

The following German translations are worthy of mention:

Eines Christen Reise nach der Seeligen Ewigkeit, in Englischer Sprache beschrieben durch Joh. Bunian, Lehrer in Betford, um seiner fuertrefflichkeit willen in die Hoch Teutsche uebersetzt. ... *Ephrata in Pennsylvania. Drucks und Verlags der Bruederschafft, Anno* 1754. Sm. 8vo, pp. 280; Part II., 263. + *Germantaun: Gedruckt und zu haben bey Peter Leibert.* 1796. Sm. 8vo, pp. 240; Part II., 225; Leben und Sterben von Joh. Bunian, 26. 62848

The 1754 edition is very rare. For a list of some other productions of the Ephrata press *see* note to Van Braght (T. J.) The third part was published with the following title:

Johann Bunians Pilgrims oder Christen Reise ausz dieser Welt nach der Zukuenfftigen. Der Dritte Theil. Uebersetzt aus der 13ten Englischen Auflage, zur Ermunterung der Liebhaber solcher Reise; von einem geringen Mitpilger. *Germantown: Gedruckt und zu finden bey Christoph. Saur*, 1755. Sm. 8vo, pp. 144; Das Angenehme Opfer ... Johann Bunian, 151. 62849

A very rare imprint.

The Pilgrims' Address, and an Improved Mode of Defence against the Bucaniers [*sic*] of the Ocean of every Nation, ... submitted to the ... consideration of the Citizens of the United States, especially to those gentlemen to whom the more immediate care of our seaports are connected. Second Edition. *Philadelphia: The Author.* 1808. 18mo, pp. 24, Supplement, 12. s.

The Pilgrims of Hope: An Oratorio for the Clintonian celebration of the New Year. ... With ... Notes and an Appendix, containing "The Coalition," a political tract, occasioned by the nomination of De Witt Clinton as a Candidate for ... President ... in ... 1812. *Albany: Re-printed by Packard & Van Benthuysen.* 1820. 12mo, pp. 46, 10. s. 62851

An anti-Clintonian poem with very personal notes.

Pilkington (*Mrs.* [M. H.]) A Mirror for the Female Sex. Historical Beauties for Young Ladies. ... By Mrs. [Mary Hopkins] Pilkington. ... *Hartford: Oliver D. & I. Cooke.* 1799. 16mo, pp. xxiv, 211. B., C. 62852

A Pill for Porcupine. *See* [Cobbett (W.)], Vol. IV. 14029.

Pillars of Salt. *See* [Mather (C.)], Vol. XI., No. 46459.

Pillow [Gideon J.] Defence of Major Gen. Pillow before the Court of Inquiry At Frederick, Maryland, against the charges preferred against him by Maj. Gen. Winfield Scott. [n. p. 1848.] 8vo, pp. 64. A., S. 62853

Signed "Gideon J. Pillow." The cover is dated "June, 1848."

Pillow. Message from the President ... communicating ... the Proceedings of the two Courts of Inquiry in the case of Major General Pillow. [*Washington.* 1848.] 8vo, pp. 635. s.

Pills, Poetical, Political, and Philosophical. Prescribed for the Purpose of purging the Publick of Piddling Philosophers, of Puny Poetasters, of Paltry Politicians, and Petty Partisans. By Peter

Pepper Box, Poet and Physician. *Philadelphia: The Author.* 1809. 8vo, pp. xviii, 136. W. 62855

By Thomas Green Fessenden.

PILLSBURY (P.) The Church As It Is: or the Forlorn Hope of Slavery. By Parker Pillsbury. *Boston: A. Forbes, Printer.* 1847. 16mo, pp. 96. + Second Edition — Revised and Improved. *Boston: Bela Marsh.* 1847. 16mo, pp. 90. B. 62856

[PILLSBURY.] The "Party of Progress." Letter to a Radical Member of Congress. [*Concord?* 1867.] 8vo, pp. 4. H.

[PILLSBURY.] Second Letter to a Radical Member of Congress. [*Concord?* 1867.] 8vo, pp. 4. H. 62858

PILMORE (J.) The Blessings of Peace: A Sermon Preached in Christ's Church, New-York, on the Fourth of July, 1794. At the Joint Request of the Tammany Society, or, Columbian Order, and the Society of Mechanics. By the Rev. Joseph Pilmore. *New-York: Printed by John Buel.* ... MDCCXCIV. 8vo, pp. 32. 62859

PILMORE. A Sermon Preached in St. Paul's Church, Philadelphia, ... 27th December, 1786. ... For the Relief of the Poor: Before the Honourable Fraternity of The Free and Accepted Masons of Pennsylvania. By Rev. Joseph Pilmore. *Philadelphia: Printed by Elezar Oswald.* M.DCC.LXXXVII. 8vo, pp. 23. + *New York: Printed ... by William Durrell.* M.DCC.XCIII. 8vo, pp. 24. N. 62860

PILON (F.) The Fair American: a Comic Opera, ... As it is performed ... at the Theatre-Royal, Drury-Lane. Written by F. Pilon. Dedicated to the Right Hon. Lord Camden ... . *Dublin: Printed by J. Exshaw* ... . MDCCLXXXV. 12mo, pp. 71.

The Pilot. *See* [Cooper (J. F.)], Vol. IV., No. 16495.

Il pilota dell' Oceano Atlantico o guida per la navigazione dello stretto di Gibilterra a tutta la costa del Brasile, Montevideo e Rio della Plata ... fino a Londra ... con la descrizione di tutte le isole, banchi, scogli, venti e correnti predominanti in tutto questo tratto di oceano. *Trieste.* 1847. 12mo. 62862

PILOTE (F.) Le Saguenay en 1851; Histoire du Passé, du Présent et de l'Avenir du Haut Saguenay au point de vue de la Colonisation. Par Rev. F. Pilote. *Québec.* 1852. 8vo, pp. 147.

Le Pilote Américain. *See* [Blunt (E. M.)], Vol. II. 6028.

Le Pilote de l'isle de Saint-Domingue et des debouquemens de cette isle, comprenant une carte de l'isle de Saint-Domingue et une carte des debouquemens, depuis la Caye d'Argent jusqu'à la partie ouest du placet des isles Lucayes. Publié par ordre du roi. *Paris, de l'Imprimerie royale.* 1787. Folio, pp. (2), 18. 6 Maps.

Other editions, *Paris*, 1778, 1781.

Le Pilote de la Terre Neuve, ou Recueil de Plans des côtes et des ports de celle île. Pour l'usage des vaisseaux du Roi, et des navires de commerce destinés à la Pêche ... Publié par ... le ministre ... de la Marine. [n. p.] 1784. Folio. 12 Maps. s.

PILSBURY (A.) Biographical Sketch of Amos Pilsbury, and a Brief Account of the Albany County Penitentiary. *Albany: Joel Munsell, Printer.* 1849. 8vo, pp. (2), 24. 62866

PILSBURY. Memorial of Amos Pilsbury, late Warden of the State Prison, to the General Assembly, May Session, 1845. Together with his Report for the nine months ending Dec. 31, 1844. *Hartford.* 1845. 8vo, pp. 34. 62867

PILSBURY. Sketch of the Life and Public Services of Amos Pilsbury, Superintendent of the Albany Penitentiary, and late General Superintendent of the Metropolitan Police. *Albany: Munsell & Rowland.* 1860. 8vo, pp. 44. Portrait. 62868

PILSBURY [Timothy]. Speech of Mr. Pilsbury in Defence of Texas ... in the House of Representatives, ... June 16th, 1846. [n. p.: *J. & G. S. Gideon, Printers.* n. d.] 8vo. H. 62869

PILSEN [John]. Reply of Lieut.-Col. Pilsen to Emil Schalk's Criticisms of the Campaign in the Mountain Department, under Maj.-Gen. J. C. Fremont. [*New York.* 1863.] 8vo, pp. 14.

PIM (B. Capperton Trevylian), *and* SEEMANN (B.) Dottings on the Roadside, in Panama, Nicaragua, and Mosquito. By Bedford Pim, Captain R. N., and Berthold Seemann, PH.D. ... *London: Chapman and Hall.* 1869. 8vo, pp. xvi, 468. 2 Maps and 6 Plates. C. 62871

PIM. The Gate of the Pacific. By Commander Bedford Pim, R. N. ... *London: Lovell Reeve & Co.* 1863. 8vo, pp. xiii, (1), 432. 7 Maps and 9 Plates. A., B. 62872

Relates to Nicaragua, Honduras, and the Mosquito Shore.

PIM. The Negro and Jamaica. By Commander Bedford Pim. ... *London: Trübner & Co.* 1866. 8vo, pp. vii, 72. C., S.

Also: An Earnest Appeal on behalf of the Missing Arctic Expedition. ... *London.* 1857. 8vo.

PIMA LANGUAGE. *See* Vol. I., No. 2124.

PIMENTAL (D. M.) Sermon Funebre, de Francisco Xavier Lazcano. *Mexico.* 1763. 4to. 62874

PIMENTEL (A.) Juicio sobre la causa seguida contra ... Andres Pimentel en ... Havana ... *New-Orleans.* 1844. 8vo, pp. 120. B. 62875

PIMENTEL (E. E. de B.) Relatorio com que o exm. Snr. Dr. Esperidião Eloy de Barros Pimentel, Presidente da Provincia das Alagoas entregou a administração da mesma provincia no dia 19 de abril de 1866 ao 1.º vice-presidente Dr. Galdino Augusto da Natividade e Silva. *Maceio: Typ. do Bacharel, Felix da Costa Moraes.* [n. d.] Folio, pp. (2), 31. 62876

PIMENTEL (F.) Cuadro Descriptivo y Comparativo de las Lenguas Indígenas de México Por D. Francisco Pimentel Socio de numero de la Sociedad Mexicana de Geografia y Estadistica ... *México, Imprenta de Andrade y Escalante.* 1862–65. 2 vols., 8vo, pp. lii, 539, (1); vi, 427, (3). B., BA., C. + (Segunda Edicion unica completa) ... *Mexico. Tipografia de Isidoro Epstein.* 1874–75. 3 vols., sm. 8vo, pp. xvi, 426; 472; 571. C. 62877

A very important work, in which separate grammatical sketches, with bibliographical notices, are given of more than forty Mexican and Central American languages and dialects. The second and best edition, which was revised and greatly enlarged, treats more fully of the North Mexican languages.

PIMENTEL. Dictámen de la Comision nombrada por la Sociedad Mexicana de Geografía y Estadística para examinar la obra de D. Francisco Pimentel intitulada Cuadro Descriptivo y Comparativo de las Lenguas indígenas de México. [n. p. n. d.] 8vo, pp. 7. 62878

Dated "Mexico, Marzo 19 de 1863," and signed by José Fernando Ramirez, José Guadalupe Romero and Manuel Orozco y Berra. In consequence of this favorable report, the Mexican Geographical Society awarded its prize medal to Pimentel.

PIMENTEL. La Economia Politica aplicada a la propriedad territorial en México por D. Francisco Pimentel ... . *México: Ignacio Cumplido.* 1866. 8vo, pp. 265, Table, (2). C. 62879

PIMENTEL. Memoria sobre las causas que han originado la situacion actual de la Raza indígena de México, y medios de

rémediarla por Don Francisco Pimentel. ... *México: Imprenta de Andrade y Escalante.* 1864. 8vo, pp. 241, (3). B., C. 62880

Also: Disertacion filologica leida en la Sociedad Mexicana de historia natural. ... *Mexico: White.* 1869. 8vo, pp. 36.

PIMENTEL Y SOTOMAYOR (F.) Por D. Franc. Pimentel y Sotomayor, Presidente que fué de la Real Audiencia de las Charcas, vezino de la Ciudad de Lima, en el Pleyto con D. B. Phelipe de Aragon sobre la revocacion de las Sentencias pronunciadas en 5 de Julio de 1727 y 21 de Junio 1729 por el Presidente ... . [*Mexico.* 1729.] Folio. 62881

PIMENTEL (M.) Arte Practica de Navegar & Roteiro das Viagens & Costas Maritimas do Brasil, Guine, Angola, Indias e Ilhas Orientaes e Occidentaes ... . Por Manoel Pimentel. *Lisboa.* 1699. Folio. 62882

PIMENTEL. Arte de Navegar ... & Roteiro das viagens e costas maritimas de Guinè, Angola, Brasil, Indias, & Ilhas Occidentaes & Orientaes, Agora novamente emendado & accrescentadas muitas derrotas novas. Por Manoel Pimentel ... . *Lisboa, na Officina Real Deslandesiana.* M.DCCXII. Folio, pp. (12), 576. 21 Plans and Charts. + Novamente emendado ... . *Lisboa: Franc. da Sylva.* 1746. Folio, pp. (10), 604. 21 Charts. + *Lisboa: Miguel Manescal da Costa Impresor.* M.DCC.LXII. Folio, pp. (12), 603, (1). 21 Maps. 62883

Reprinted again in 1819.

PIMENTEL. The Brazil Pilot; or a Description of the Coast of Brazil. Translated from the Portuguese of Manoel Pimentel, Principal Hydrographer to His Majesty John the Fifth, of Portugal. To which are added, Charts, of some of its most considerable Ports. From MSS. never before published. *London: Longman, Hurst, Rees, and Orme.* 1809. 4to, pp. (4), iv, 78. 15 Maps. H. 62884

PIMIENTA (F. D.) Relacion del Svcesso Qve | Tvvo Francisco Diaz Pimienta, General de la Real | Armada de las Indias, en la Isla de santa Catalina. Dase cuenta como la | tomò a los enemigos que la posseìan, echandolos della, y de la | estimacion de los despojos, y numero de los | prisioneros. | [Colophon:] *Con licencia. En Madrid, Por Iuan Sanchez. Año* 1642. | Folio, pp. (6). 62885

PIMIENTA. Relacion del svcesso qve tvvo Francisco | Diaz Pimienta, General de la Real Armada de las Indias, en la Is-|la

de S. Catalina. Dase cuenta de como la tomò a los enemigos que|la posseian, èchandolos della, y la estimacion de los despojos y nu-|mero de prisioneros.| [Colophon:] *Con licencia del señor don Miguel de Luna y Arellano, Cavallero del Abito de San-|tiago, del Consejo de su Magestad, y su Oydor en la Real Audiencia de Sevi-|lla lo imprimio Francisco de Lyra, Año* 1642.| 4to, pp. (12). J.C.B.

PIMPETERRE (E.) Le Comte d'Eu et la France nouvelle dans l'Amérique du Sud. Par E. Pimpeterre. *Paris.* 1869. 8vo, pp. 32. 62887

PIN (C. DU). Ensaio sobre o fabrico do Assucar ... por M. C. du Pin e Almeida. *Bahia.* 1834. 8vo. 62888

See also Vol. VI., Nos. 21362–65.

PIÑA Y CUEVAS (Manuel). Exposicion al Tribunal Superior del Distrito Federal. ... *Mexico.* 1861. 8vo. 62889

PINCHBACK (P. B. S.) Speech of Hon. P. B. S. Pinchback, ... in the Senate of Louisiana, ... February 4, 1869, upon the Civil Rights Bill, to be entitled "An Act to enforce the Thirteenth Article of the Constitution of the State." [n. p. n. d.] 8vo, pp. 4. H. 62890

Also: A Statement of the ... Case of P. B. S. Pinchback claiming a Seat ... as Senator Elect from ... Louisiana. [n. p. 1873.] 8vo, pp. 13. H.

PINCHBECK (W. F.) Witchcraft: or the Art of Fortune-Telling Unveiled: From the low ambition of the celebrated Mary Pitcher, To the more elevated, but equally vague pretensions of the Injudicious Astrologer. Delineated in a Series of Letters, between a Friend and his Correspondent. ... Together with Poetick Compositions on different Subjects. By William Frederick Pinchbeck. Author of "The Expositor, or many Mysteries unravelled." *Boston: The Author.* 1805. 12mo, pp. 108, including Frontispiece. 62891

PINCHINAT (——). Réponse de Pinchinat, Député de Saint-Domingue, aux Discours, actes ou écrits des citoyens Leborgne, Garrigou, Lachapelle et Sonthonax, adressée au Corps-Législatif et au Directoire-Exécutif. *A Paris, De l'Imprimerie de J. F. Sobry.* [1797.] 8vo, pp. xvi, 171. J.C.B. 62892

Relates exclusively to the affairs of St. Domingo.

PINCHION (W.) *See* Pynchon (W.)

PINCKARD (G.) Notes on the West Indies: written during the Expedition under the Command of the late General Sir Ralph

Abercromby: including Observations on the Island of Barbadoes, and the Settlements captured by the British Troops, upon the Coast of Guiana; likewise Remarks relating to the Creoles and Slaves of the Western Colonies, and the Indians of South America: with occasional hints, regarding The Seasoning, or Yellow Fever of Hot Climates. By George Pinckard, M.D. ... *London: Longman, Hurst, Rees, and Orme.* 1806. 3 vols., 8vo, pp. xxiv, 448; xx, 472; xix, (1), 456. A., S. 62893

See "Edinburgh Review," IX. 304, *and* "Monthly Review," LIII. 69, LXXXVII. 222.

PINCKARD. Notes on the West Indies, including Observations relative to the Creoles and Slaves of the Western Colonies and the Indians of South America; interspersed with Remarks upon the Seasoning or Yellow Fever of Hot Climates. Second Edition, with additional letters from Martinique, Jamaica and St. Domingo. By George Pinckard, M.D. ... *London: Baldwin, Cradock & Joy.* 1816. 2 vols., 8vo, pp. xxiii, 537; xvi, 534, (18).

PINCKNEY (C.) Observations | on the | Plan of Government | submitted to the | Federal Convention, | In Philadelphia, on the 28th of May, 1787. | By Mr. Charles Pinckney, | Delegate from the State of South-Carolina. | Delivered at different Times in the course of their Discussions. | *New York: Printed by Francis Childs.* | [1787.] Sm. 4to, pp. 27. A. 62895

See Madison "Papers" (App. to Deb. VII.) 653.

[PINCKNEY.] Observations to shew the Propriety of the Nomination of Colonel James Monroe, to the Presidency of the United States. ... By a South-Carolinian. *Charleston.* 1816. 8vo, pp. 52. BA. 62896

PINCKNEY. Speeches of Charles Pinckney, Esq. in Congress; On the subject of having Impartial Juries, by Lot, in all the Federal Courts ... *Printed in* 1800. 8vo, pp. 135. W. 62897

PINCKNEY. Three Letters, Written, and Originally Published, under the Signature of A South Carolina Planter. The First, on the Case of Jonathan Robbins; decided under the Twenty-Sixth Article of the Treaty with Great-Britain, in the District Court of the United States, for South Carolina. The Second, on the Recent Captures of American Vessels by British Cruisers, Contrary to the Laws of Nations, and the Treaty between the Two Countries. The Third, on the Right of Expatriation. By Charles Pinckney, Esquire, Senator in Congress, for South-Carolina. To which is added, An Appendix, containing sundry Documents con-

cerning Jonathan Robbins. *Philadelphia: Aurora-Office.* 1799. 8vo, pp. (2), 65. B., C. 62898

PINCKNEY. Three Letters addressed to the People of the United States, which have lately appeared under the signature of a "South Carolina Planter." The first, on the case of Jonathan Robbins. The second, on the recent captures of the British Cruisers, and the right of a Citizen to expatriate himself. The third, on the Claims of the British Creditors, and the proceedings of the British Commissioners under the 6th article of Mr. Jay's Treaty. By Charles Pinckney ... . *Charleston: T. C. Cox.* 1799. 8vo, pp. 69. J.C.B. 62899

PINCKNEY (C. C.) An Address delivered in Charleston, before the Agricultural Society of South Carolina, ... on 18th of August, 1829. By Charles C. Pinckney. *Charleston.* 1829. 8vo. + Second Edition. [*Ibid.*] 1829. 8vo, pp. 24. H. 62900

[PINCKNEY.] The Sermon, ... at Pendleton, ... on ... the Death of the Rev. Jasper Adams, D.D. *Charleston: Printed by A. E. Miller.* 1842. 8vo, pp. 7. H. 62901

See "Authentic Copies," our Vol. I., No. 2446. *See also* Vol. IX., No. 34865, *and* No. 62653, *supra.*

PINCKNEY (C.) The Young Woman's Gift, of Literature, Science and Morality. By Cotesworth Pinckney. *Boston: J. Buffum.* 1851. 18mo, pp. 192. Plate. 62902

PINCKNEY (*Mrs.* E.) *See* Lucas (E.), Vol. X., No. 42609.

PINCKNEY (H. L.) An Oration, delivered in St. Michael's Church, before ... the Inhabitants of Charleston, South-Carolina; on the Fourth of July, 1818. In Commemoration of American Independence; by Appointment of the '76 Association ... . By Henry Laurens Pinckney ... . *Charleston: Printed by W. P. Young.* 1818. 8vo, pp. (2), 29. 62903

PINCKNEY. "The Spirit of the Age." An Address ... before the Two Literary Societies of the University of North Carolina. By Hon. Henry L. Pinckney ... . *Raleigh: Printed by J. Gales & Son.* 1836. 8vo, pp. 30. H. 62904

Also: An Address delivered before the Temperance Society of ... Washington. ... *Washington.* 1836. 8vo. — Address ... before the Bible Society of the University of Virgina. ... March 11, 1835. *Richmond.* 1835. 8vo. — Address ... before the North Carolina University ... *Raleigh.* 1836. 8vo. — Address to the Electors of Charleston District, ... on ... the Abolition of Slavery. *Washington.* 1836. 8vo, pp. 15. H. — An Address to the Electors of Charleston [Congressional] District. ... *Charleston:*

Burges & Honour. 1836. 8vo, pp. 48.—An Oration ... before the Literary Societies of the University of Georgia, August 3, 1837 ... . *Athens.* 1837. 8vo, pp. 23.—Oration ... before the State Rights and Free Trade Party. ... *Charleston.* 1833. 8vo. —Remarks addressed to the Citizens of Charleston on ... Establishing a Public Cemetery. ... *Charleston.* 1839. 8vo, pp. 32, (4).—Remarks ... on the Resolution ... relative to the Abolition of Slavery ... in the House of Representatives. Feb. 8 ... . *Washington: Printed by Gales and Seaton.* 1836. 8vo, pp. 7.—Report of the Select Committee upon ... Slavery in the District of Columbia ... to the House of Representatives, May 18 ... . *Washington: Blair and Rives, Printers.* 1836. 8vo, pp. 16.—Speech ... in the House of Representatives, Feb. 21, 1837. On a proposition ... to establish a Navy Yard and Dry Dock, at Charleston ... . [n. p. n. d.] 8vo, pp. 8.—Speech ... on the Resolutions relating to the Hon. John Quincy Adams, ... in the House of Representatives, February 6 ... . *Washington: Printed by Gales & Seaton.* 1837. 8vo, pp. 12. H.

PINCKNEY (J. D.) Reminiscences of Catskill. Local Sketches, by the late James D. Pinckney, together with interesting Articles by Thurlow Weed, Edwin Croswell, S. Sherwood Day, and Joseph Hallock, Esqrs. *Catskill: J. B. Hall.* 1868. 8vo, pp. 79

PINCKNEY (N.) An Appeal to the Congress of the United States, concerning the Relative Rank of the Medical Officers & Pursers of the Navy. By Ninian Pinckney ... February, 1850. *Baltimore: Printed at George M'Gregor's* ... . 1850. 8vo, pp. 10.

PINCKNEY. "Life and Character of Admiral Collingwood." Lecture ... by Ninian Pinckney ... in the Naval Chapel at Annapolis ... October 30, 1858. *Annapolis: Thomas J. Wilson.* 1858. 8vo. pp. 23. 62907

PINCKNEY (T.) Memorial of Thomas Pinckney, with the answer of Mr. Hammond, etc. relative to the British Instructions of 8th June, 1793. Printed for the use of the members of the Senate. [*Washington.* 1794.] 8vo, pp. 32. N. 62908

[PINCKNEY (Thomas).] Reflections, occasioned by the Late Disturbances [by negroes] in Charleston. By Achates. *Charleston: Printed ... by A. E. Miller.* 1822. 8vo, pp. 30. H. 62909

PINDAR (C. L.), *pseudon.?* Alleghania; or, Praises of American Heroes. By Christopher Laomedon Pindar. *Philadelphia: J. B. Lippincott & Co.* 1868. 16mo, pp. 148. C. 62910

PINDAR (J.), *pseudon.* The Probationary Odes of Jonathan Pindar, Esq., a cousin of Peter's, and Candidate for the Post of Poet Laureate to the C.[ongress of the] U.[nited] S.[tates]. *Philadelphia: Printed for Benjamin Franklin Bache.* 1796. 12mo.

Originally published in Freneau's "Gazette," and attributed to him.

PINDAR (P.) Pindariana; or, Peter's Portfolio; with Extracts from Tragedy, Comedy, Opera, etc. By Peter Pindar, Esq. *Philadelphia.* 1794. 4to. 62912

PINDAR (P.) Letters from Peter Pindar relative to the Sunday Mail. *New York.* 1830. 18mo. 62913

PINDAR. No. 1. The Vagabond, or New Looking-Glass, being an everlasting Magazine of Acrostical Biography. By Peter Pindar. *New York.* 1823. 8vo. 62914

PINDAR (P., *Jr.*), *pseudon.* Parnassus in Philadelphia. A Satire, by Peter Pindar, jr. *Philadelphia: Privately Printed.* 1854. 12mo, pp. 58. 62915

PINDAR. Secession: or "Borrowed Plumes." In Three Acts. By "Peter Pindar, Jr." Second Volunteer Edition. *Aurora: J. Pendleton Snell.* 1861. 8vo, pp. 39. 62916

PINDAR PUFF (*Brevet-Major*), *pseudon.* *See* [Verplanck (Gulian C.)]

Pindari Olympia, Pythia, Nemea, Isthmia, graece et latine, cum commentari amplissimo opera E. Schmidii. *Wittebergae.* 1616. 4to, pp. 1250. 62917

A rare edition, at the end of which is appended: De America, oratiuncula in promotione XXXV. magistrorum anno 1602 habita.

PINDER (R.) Bowells of Compassion towards the scattered Seed, Or a Visitation to all, who hath been seeking the resting place, but hath not found it ... . Written to the Scattered people in America ... by Richard Pinder. *London, Printed for M. W. in the 10th month* 1659. 4to. 62918

PINDER. The Captive (that hath long been in Captivity) Visited with the Day-spring from on High. Or the Prisoner (that hath sitten in the Prison-house of woful darkness) freed into the everlasting light and Covenant of God ... . Given forth especially for the sake of the scattered people in America, by one who labours for and waits to see the Elect gathered from the four Quarters of the earth, known by the name of Richard Pinder. *London, Printed for Thomas Simmons* ... 1660. Sm. 8vo. 62919

Written in the Island of Bermuda.

PINDER. A Loving Invitation (to Repentance and Amendment of Life) unto all the Inhabitants of the Island Barbados. Before the Lords sore Judgements come upon them, which is

seen to be Nigh, and which they cannot escape, except Fruits meet for Repentance, and Amendment of Life be brought, with Something more particularly to the Heads and Owners of the Several Plantations. By a Friend to the whole Creation, called Richard Pinder. ... *London: Printed for Robert Wilson* ... 1660. 4to. 62920

Written at Barbados the 10th day of the 8th month, 1660.

PINDER. The Spirit of Error, Found and Discovered in the Accounted Pastors and Teachers of the Island Bermuda, in the West-Indies ... in answer to some Queries that were sent unto them by us called Quakers, their deceit unfolded for the people's sake of the Island, by a servant of truth called Richard Pinder. *London, Printed for Robert Wilson* ... 1660. 4to. 62921

PINDLE (B. T.) Miscellaneous Poems. Intended for the Amusement if not the Instruction of those who may read. By B. T. Pindle. *Baltimore.* 1857. 18mo, pp. 201. 62922

[PINE (George).] The Isle of Pines. 1668. *See* Vol. IX., No. 35255.

PINE (G. W.) Beyond the West; containing an account of two years Travel in that other half of our great Continent far beyond the old West, on the Plains, in the Rocky Mountains, and Picturesque Parks of Colorado. Also, Characteristic Features of New Mexico, Arizona, Wyoming, Montana, Idaho, Eastern and Western Oregon, Utah, Nevada, and the Sun set Land, California, the end of the West. ... By George W. Pine. *Utica: T. J. Griffiths.* 1870. 12mo, pp. 444. + Second Edition, revised and enlarged. [*Ibid.*] 1871. 12mo, pp. 483.

Contains a chapter on the Mormons.

PINE (J. W.) The Pilgrim's Hope; and other Poems. By James W. Pine. *Danbury, Conn.* 1867. 16mo, pp. 157, (5).

PINE. Shadows of the Evergreen; or, Poems for the Gay and Merry, and for the Lone and Desponding. By James Wallace Pine. *New York.* 1858. 12mo, pp. 59. 62925

First Annual Report of the Trustees of PINE GROVE CEMETERY ... . *Lynn: Press of L. Josselyn.* 1850. 8vo, pp. 16. Continued. H. 62926

See also Vol. X., No. 42845.

The Pine Lands and Lumber Trade of Michigan ... By an Old Resident ... *Detroit: Printed by H. Barns.* 1856. 8vo, pp. 15.

PINEDA (——). Bibliotheca del ex-Coronel Pineda, o Coleccion de las Publicaciones de la imprenta en el Vineirato de Santafe i en las Republicas de 1774–1850, i de varios MSS. *Granada.* 1853. 8vo. 62928

PINEDA (E.) Descripcion Geográfica del Departamento de Chiapas y Soconusco, por Emeterio Pineda ... *Mexico: Imprenta de Ignacio Cumplido.* 1845. 4to. 62929

PINEDA (J. A. y.) Zurribanda logico-critico-nacional, que se sirve dar á Fr. Juan de San Francisco, Secretario y Defensor del R. P. Provincial del Carmen. *Mexico.* 1846. 4to, pp. 56.

Also: Vindicacion del Provincial de Carmelitas. ... *Mexico.* 1846. 4to.

PINEDA (José Laureano). Mensage pronunciado por el Director Supremo del Estado. *Granada.* 1853. 8vo. 62931

PINELO (A. de L.) Qvestion moral si el chocolate quebranta el ayuno eclesiastico. Tratase de otras bebidas j confecciones que se vsan en varias Provincias. Por Antonio de Leon Pinelo. *Madrid, viuda de Juan Gonçalez.* 1636. 4to, pp. (12), 122, (24).

PINELO. Relacion que en el Consejo de Indias ... [*Madrid.*] 1638. Folio. 62933

PINELO. Velos antiguos i modernos en los rostros de las mugeres sus conueniençias i daños. Ilvstracion de la Real Prematica de las Tapadas. *Madrid, Juan Sanchez.* 1641. 4to, engraved title, (29) and 137 leaves. 62934

For other works by this author *see* Leon Pinelo (A. de), Vol. x., Nos. 40050–58.

PINELO (D. de L.) *See* Leon Pinelo, Vol. x., Nos. 40069–70

PINERES (J. G. de). El Oidor. Drama histórico en cinco actos, escrito en verso, por Jerman G. de Pineres. *Bogotá.* 1865. 8vo, pp. 88. 62935

PIÑERES (T. G. de). Los abusos se radican si se toleran los errores; por Piñeres. *Habana: Imprenta de Palmer é hijo.* 1820. 4to. 62936

PIÑERES. Complemento de pruebas contra la conducta pública del Dr. D. Tomás Romay, por el Dr. D. Tomás Gutierrez de Piñerez. *Habana,* 1821, *imprenta de Palmer é hijo.* 4to. 62937

Also: Extraordinaria o[illegible]rencia ... . *Habana: Imprenta de Palmer é hijo.* 1820. 4to. — La Junta provincial de Censura no desempeña las funciones con la justicia é imparcialidad que debe ... . *Habana: Imprenta de Palmer é hijo.* 1818. 4to, pp. 12. — Justa

respuesta á D. Manuel García Lavin ... . *Habana: Imprenta de Palmer.* 1821. 4to. — Mi Opinion sobre los Jueces de letras por el Dr. D. Tomás Gutierrez de Piñeres. *Habana: Imprenta de Palmer é hijo.* 1851. 4to. — Nadie se sobresalte por lo que dije contra el impreso "Nadie se asuste" del Sr. D. José Arango. ... [*Habana.*] 1821. 4to. — Satisfaccion á la vindicacion y manifiesto dado por la Diputacion de esta provincia ... . *Habana: Imprenta de Palmer é hijo.* 1820. 4to. — Sobre elecciones parroquiales ... . *Habana: Imprenta de Palmer é hijo.* 1821. 4to. — Soliloquio entre el Dr. Piñeres y Justo Festivo (Rafael Quesada) en que le aconseja el respeto á las autoridades. *Habana: Imprenta del Gobierno.* 1812. 4to. *See also* [Suarez (D. Leonardo S.)]

PIÑERES (V. G.) Lirico Heroico a la Batalla de Ayacucho. Canto, por V*** G*** Piñeres. *Cartagena: Tipog. Tormentaria por J. M. Angúlo. Año de* 1833. 12mo, pp. 9, (1). H.

PIÑERO (G.) Santa Catharina de Sena, Virgen seraphica: de la Tercera Orden Dominica: predicada en ... la Ciudad de Guaxaca: en el dia 30 ... mes de Abril de 97. Por el R. P. M. Fr. Gonzalo Piñero. *En la Puebla.* [1697.] 4to, 22 leaves.

See also Gonzalo Pinero, Vol. VII., No. 27825.

PINET (Antoine du). Plantz, Pourtraitz, et Descriptions de plvsievrs Villes et Forteresses, tant de L'Evrope, Asie & Afrique, que des Indes & Terres-Neuves: ... *A Lyon, par Jan D'Ogerolles.* MDLXIIII. Folio. 40 Plates. 62940

This work treats critically of cosmography, and gives a list of atlases and maps. The map of the world is remarkable for the correctness with which South America is delineated.

Piney Woods Tavern. *See* [Hammitt (S. A.)], VIII. 30082.

PIÑEYRO (E.) Biografia del General San Martin. Por Enrique Piñeyro. Pronunciada ... en el Club Cubano de Nueva York, el 23 de Febrero de 1870. ... *Nueva York: Imprenta de "La Revolucion."* 1870. 12mo, pp. (2), 35. A. 62941

PIÑEYRO. Morales Lemus y la Revolucion de Cuba Estudio Historico Por Enrique Piñeyro ... *Nueva York M. M. Zarzamendi, Impresor.* 1871. 12mo, pp. 140. Facsimile. A. 62942

PIÑEYRO (F. Ayuso). Vindicacion Legal y Disertacion Eclesiastica, Canonica, Historica, y Politica. *Trujillo.* 1830. 4to.

PIÑEYRO Y ULLOA (M.) Defensa Juridica, que se propone por el derecho, que assiste à Doña J. A. de Rossal, muger legitima de D. Martin Piñeyro y Ulloa, Thesorero de la Real Caxa de Pachuca: y que primero lo fue del Capitan D. Roque Alfonso de Valverde. [*Mexico.* n. d.] Folio. 62944

PINGEL (Christian). Om Capitain-Lieutenant og Ridder W. A. Graah's Undersögelsesreize til Ostkysten af Grönland i Aarene 1828–31. *Kjöbenhavn.* 1833. 8vo. 62945

PINGERON (*M.*) Description de l'Isle de la Jamaïque et des différents objets remarquables qui s'y trouvent par M. Pingeron, capitaine d'artillerie. *Avignon.* 1782. 8vo, pp. 58. 62946

Pingortitsinermik. [*Druck von J. F. Steinkopf in Stuttgart.*] 1848. 16mo, pp. (2), 8. 62947

A religious tract in the Eskimo language.

PINGRÉ (*M.*) Mémoire sur le Choix et l'État des Lieux Où le passage de Vénus du 3. Juin 1769 pourra être observé avec le plus d'avantage; et principalement sur la Position Géographique des Isles de la Mer du Sud. Par M. Pingré ... . *A Paris, Chez P. G. Cavelier* ... M.DCC.LXVII. 4to, pp. (2), 91, (1). Map.

Also: Mémoire sur la position des Isles de la Mer du Sud. ... *Paris.* 1810. 4to. Map. — Mémoires sur les découvertes faites dans la Mer du Sud avant Bougainville et Cook. ... *Paris.* 1778. 4to.

PINHEIRO (Joaquim Caetano Fernandes). Carmes religiosos, dedicados ao ... D. Manuel do Monte Rodrigues de Araujo, bispo do Rio de Janeiro. ... *Rio de Janeiro: Typ. de Silva Lima.* 1850. 8vo, pp. xii, 88. 62949

PINHEIRO. Curso Elementar de Litteratura Nacional. ... *Rio de Janeiro.* 1862. 8vo. 62950

Includes a sketch of Brazilian literature.

PINHEIRO. Melodias campestres, dedicadas á ... D. Gabriela Celestina de Torres Quintilla. ... *Rio de Janeiro: Typ. Brasiliense de Francisco Manuel Ferreira.* 1851. 8vo, pp. 61. 62951

PINHEIRO (J. F. F.) Annaes da Capitania de S. Pedro, pelo Desembargador José Feliciano Fernandes Pinheiro. *Rio de Janeiro: Impressão regia.* 1819. Vol. II. *Lisboa: Imprensa nacional.* 1822. 2 vols., 4to, pp. 162, (2), Map; 126, (2). Map and 4 Tables. 62952

PINHEIRO. Annaes da Provincia de S. Pedro. ... Segunda Edição correcta e augmentada. *Paris: Typ. de Casimir.* 1839. 8vo, pp. xii, 468. 62953

PINHEIRO. Cultura Americana, que contém uma relação dos terrenos, clima, producção e agricultura das colonias britannicas no norte da America, e nas Indias Occidentaes; traduzida do

inglez por José Feliciano Fernandes Pinheiro, e Antonio Carlos Ribeiro de Andrade. *Lisboa.* 1799. 2 vols., 4to. 62954

PINHEIRO. Historia nova e completa da America, colligida de diversos auctores ... Por José Feliciano Fernandes Pinheiro. *Lisboa.* 1800. 4to. 62955

PINILLOS (C. M. de). Meritos y servicios con que el Sr. D. Claudio Martinez de Pinillos ha podido progresar de Oficial Real Tesorero á Intendente Superintendente ... [n. p.] 1822. Folio, 1 leaf. 62956

PINKERTON (J.) A General Collection of the best and most interesting Voyages and Travels in all parts of the World; many of which are now first translated into English. Digested on a new plan. By John Pinkerton ... . *London: Longman, Hurst, Rees, and Orme ... and Cadell and Davies.* 1808–1814. 17 vols., 4to. A., BA., C. 62957

Collation: Vol. I. pp. xiv, (2), 851, 10 Plates; II. pp. (6), 833, 11 Plates; III. pp. (4), 919, 15 Plates; IV. pp. (4), 722, 18 Plates; V. pp. (4), 992, 14 Plates; VI. pp. (4), 913, 5 Plates; VII. pp. (4), 821, 13 Plates; VIII. pp. (4), 776, 17 Plates; IX. pp. (4), 828, 9 Plates; X. pp. (4), 770, 8 Plates; XI. pp. (4), 952, 26 Plates; XII. pp. (4), 678, 11 Plates; XIII. pp. (4), 876, 12 Plates; XIV. pp. (4), 881, 14 Plates; XV. pp. (4), 839, 16 Plates; XVI. pp. (4), 917, 2 Plates; XVII. pp. (4), xxxix, 255, Index, 472. The arrangement of the plates is not the same in all copies.

A collection of great merit and importance. Several northern voyages are included in the first volume, and vols. XI. to XIV., which relate mostly to America, contain: F. Colombo's Life of Columbus, Discoveries by the English from the reign of Henry VIII. to that of Queen Elizabeth, Frobisher's three Voyages, 1576-78, Discovery of and Voyages to Virginia, Carthier's Discovery of New France, 1534, John Smith's History of Virginia, New England and the Summer Isles, Lahontan's Travels, Kalm's Travels, Burnaby's Travels, Thierry de Menonville's Travels, Betagh's Peru, Ovalle's Chile, La Condamine's Travels, Bouguer's Voyage to Peru, Ulloa's Voyage, and Nieuhoff's Brazil. Vol. XVII. contains a retrospect of the origin and progress of discovery by sea and land, and an extensive Catalogue of Books of Voyages and Travels. A list of the contents of all the volumes will be found in the catalogue of the Library of Congress, p. 887, and in the catalogue of the Public Library of Boston. The American reprint, *Philadelphia*, 1810–12, 6 vols., 4to, was never completed.

PINKERTON. A General Collection of the Best and Most Interesting Voyages and Travels in Various Parts of America; Many of which are now first Translated into English. Digested on a New Plan. By John Pinkerton ... . *London: Longman, Hurst, Rees, Orme and Brown.* 1819. 4 vols., 4to, pp. (4), 952; (4), 678; (4), 876; (4), 881. 51 Plates. N. 62958

This set consists of vols. XI. to XIV. with new title-pages only.

PINKERTON. Modern Geography. A Description of the Empires, Kingdoms, States, and Colonies ... in all parts of the

World; Including the most recent discoveries, and political alterations. ... By John Pinkerton. ... *London: T. Cadell, Jun. and W. Davies* ... 1802. 2 vols., 4to, pp. cvii, (1), 666; viii, 835, (1). 45 Maps. BA. + The Article America corrected and ... enlarged by Dr. Barton of Philadelphia. *Philadelphia: John Conrad & Co.* 1804. 2 vols., 8vo, pp. clxv, 520; 698. C. + A New Edition, greatly enlarged. *London: T. Cadell and W. Davies.* 1807. 3 vols., 4to, pp. cxxxi, (1), 739; (6), lii, 820; (6), 1005. 50 Maps. BA. + A new edition, with additions and corrections to ... 1817. *London: T. Cadell and W. Davies* ... . 1817. 2 vols., 4to, pp. (2), vii, v–xxxi, lxxxiii, 778, 773–775, (1); vii, 850. 52 Maps. A. 62959

Also: Modern Geography. ... Abridged. ... Second Edition. ... *London.* 1806. 8vo, pp. 676.—Abrégé de la Géographie Moderne ... Seconde Édition ... *Paris: Dentu.* M.DCCC.VI. 2 vols., 8vo, pp. xxx, 360; (2), 361–924. Maps. A.

PINKERTON ACADEMY, *Derry, N. H.* Commemorative Services at the Semi-Centennial Anniversary ... September 12, 1866. *Concord: Printed by McFarland & Jenks.* 1866. 8vo, pp. 108.

Fifty-Second Annual Catalogue of Pinkerton Academy, Derry, N. H., for ... 1867. *Concord.* 1867. 8vo. 62961

PINKHAM (R. P.) Memoirs of Simeon J. Milliken, Esq. of Mount Desert, Maine ... . By Rebekah P. Pinkham. *Boston: J. Loring.* 1836. 16mo, pp. 108. C. 62962

PINKHAM. A Narrative of the Life of Miss Lucy Cole, of Sedgwick, Maine. By Rebekah P. Pinkham. *Boston: J. Loring.* 1830. 18mo, pp. 108. C. 62963

PINKHAM (T. J.) Farming As It Is! An Original Treatise on Agriculture, with the Rights and Duties of Farmers. By T. J. Pinkham. ... *Boston: Bradley, Dayton & Company.* 1860. 8vo, pp. 393. 62964

PINKNEY (E. C.) Poems, by Edward C. Pinkney. *Baltimore: Joseph Robinson.* 1825. 18mo, pp. 76. + [*Ibid.*] 1838. 18mo, pp. 72. 62965

Also reprinted in the series of the Mirror Library entitled "The Rococo" No. 2, with an introduction by N. P. Willis, *New York*, 1844. R!. 8vo.

[PINKNEY.] Rodolph. *Baltimore.* 1823. 8vo. 62966

PINKNEY (N.) An Appeal to ... Congress ... concerning the Relative Rank of the Medical Officers & Pursers of the Navy.

By Ninian Pinkney ... February, 1850. *Baltimore: Printed at George M'Gregor's* ... . 1850. 8vo, pp. 10. H. 62967

PINKNEY. Lecture delivered by Ninian Pinkney, in the Naval Chapel, at Annapolis, ... October 30, 1858. *Annapolis: Thomas J. Wilson.* 1858. 8vo, pp. 23. 62968

On the life and character of Admiral Collingwood.

[PINKNEY (William).] Memorial of the Merchants of Baltimore, on the Violation of our Neutral Rights. [*Washington.* 1806.] 8vo. N. 62969

Relates to the rule of the French and English war of 1756. *See also* our Vol. XII., No. 48065, note.

PINKNEY. Speech of William Pinkney, Esq., in the House of Delegates of Maryland, at their session in November, 1789. *Philadelphia: J. Crukshank.* 1790. 8vo, pp. 22. J.C.B., M.

Against slavery and the slave-trade.

PINKNEY (W.) The Life of William Pinkney, By his Nephew, the Rev. William Pinkney, D.D. ... *New-York: D. Appleton and Company.* MDCCCLIII. 8vo, pp. 407. Portrait. A.
+ [*Ibid.*] 1859. 62971

See Wheaton (Henry).

PINKNEY. Memoir of John H. Alexander, LL.D. By William Pinkney, D.D. ... Read before the Maryland Historical Society, ... May 2, 1867. [*Baltimore: John Murphy.* 1867.] 8vo, pp. 31, (1). 62972

Contains a list of Dr. Alexander's works published and in manuscript. Also: An Address ... before the Alumni ... of St. John's College. ... *Annapolis.* 1852. 8vo. — ... A Sermon ... at Bladensburg, Maryland, on Thanksgiving-Day, ... 28 Nov., 1856. ... *Baltimore: D. Bruner.* 1851. 8vo, pp. 13.

PINNEO (B.) A Sermon, preached April 17, 1811, at the Dedication of the New Meeting House in North Milford. By Bezeleel Pinneo, Pastor of the First Church of Christ in Milford. *Sidney's Press, New Haven.* 1811. 8vo, pp. 23. S. 62973

[PINNEO (O.) *and* (E. H.)] Memoir of Addison Pinneo, who died in Hanover, N. H., Sept. 17, 1831 ... . Second Edition. *Boston: Perkins & Marvin.* 1832. 18mo, pp. 79. Plate. BA.
+ Third Edition. *Boston.* 1848. 18mo, pp. 79. Plate.

PINNEY (G.) Essay on the Culture and Management of Forest Trees and Native Evergreens. By Rev. George Pinney *Galena.* 1869. 8vo. 62975

PINNEY (N.) The Principles of Education as Applied in the Mobile Institute. By Norman Pinney. *Mobile.* 1836. 8vo, pp. 56. 62976

PINNIGER (D.) Trial of Col. David Pinniger, Lieut. Col. Wm. P. Maxwell, Maj. Nathan Whiting, and Captain Allen Tillinghast, Officers of the Kentish Guards, before a General Court Martial, ... at Providence, April 27, 1808, for Disobedience of Orders and Neglect of Duty. *Warren: Printed by Nathaniel & John F. Phillips.* 1808. 12mo, pp. 41, (4). S. 62977

PINNOCK [William]. Pinnock's Catechisms. A Catechism of the History of America: in Two Parts. ... Third Edition. *London: G. and W. B. Whittaker.* 1823. 2 vols., 12mo, pp. 72; (2), 72. Portrait. + Part II. Fourth Edition. [*Ibid.*] 1827. 24mo, pp. 72. B. 62978

Also: Panorama of the Old World and the New. Comprising a View of the Present State of the Nations of the World ... . Enlarged, revised and embellished. ... *Philadelphia.* 18—. 8vo.

PINO (P. B.) Exposicion sucinta y sencilla de la provincia del Nuevo Mexico: hecha por su diputado en Córtes. Por Pedro Baptista Pino. *Cádiz: Imprenta del Estado-Mayor-General.* 1812. 4to, pp. 48, (4). J.C.B. 62979

PINO. Noticias Historicas y Estadisticas de la antigua provincia del Nuevo-Mexico, presentadas por su diputada en cortes D. Pedro Bautista Pino, en Cadiz el Año de 1812. Adicionadas por el Lic. D. Antonio Barreiro en 1839; y ultimamente anotadas por el Lic. Don José Augustin de Escudero, para la comi sion de estadistica militar de la Republica Mexicana. *México: Imprenta de Lara.* 1849. 8vo, pp. iv, 98, (4). Map. 62980

PINO Y PENUELA (R.) Topografia Medica de la Isla de Cuba, por el Dr. D. Ramon Pino y Penuela. *Habana.* 1855. 8vo, pp. 324. 62981

PINSGER (J.) Das ehrwürdige Leben und vil [*sic*] werther Tod der ehrwürdigen Schwester Rosa de Santa-Maria, von Lima gebürtig, durch Johannem Pinsger. *Insprugg: Michael Wagner.* 1667. 4to. 62982

With an appendix of 60 pages. Title from Ternaux, No. 851. *See* our Vol. VIII., No. 30252.

[PINTARD (John Marsden).] Letters to Timothy Pickering,

Secretary of State, and the President of the U. S. 15th November, 1799. [*New York.* 1800.] 8vo, pp. 35. N. 62983

Pintard's defence of his conduct as United States Consul at Madeira.

[PINTO (Antonio Cerqueira).] Relação dos festivos applausos com que na cidade do Porto se congratularam os felizes desposorios do Ser.mo Sr. D. Joseph Principe do Brazil, e a Sr.a D. Maria Anna Victoria, Infanta de Castilla ... *Lisboa, Off. da Musica.* 1728. 4to, pp. 14. 62984

PINTO (A. de S.) Um Barbeiro politico. Scena comica original de A. de Souza Pinto. *San Luiz.* 1864. 12mo, pp. 14.

PINTO (A. P.) Apontomentos para o direito Internacional ou Collecção completa dos Tratados celebrados pelo Brasil com differentes Nações Estrangeiras ... por Antonio Pereira Pinto ... *Rio de Janeiro: F. L. Pinto & Ca.* 1864. 8vo, pp. xiii, 504, vi, (1). 62986

PINTO (B. J. de O.) Poesias de Basilio José de Oliveira Pinto. *Rio de Janeiro.* 1866. 4to, pp. 56. 62987

[PINTO (Isaac).] Lettre de Mr. * * * * * a Mr. S. B. Docteur en Médicine à Kingston, dans la Jamaique, au sujet des Troubles qui agitent actuellement toute l'Amérique Septentrionale. *A La Haye: Pierre-Frederic Gosse.* MDCCLXXVI. 8vo, pp. 29. N. 62988

Addressed to Mr. S. Barretts.

PINTO. Seconde Lettre de M. de Pinto a l'occasion des troubles des Colonies, contenant des Réflexions politiques sur les suites de ces troubles, et sur l'état actuel de l'Angleterre. *A La Haye: Pierre-Frederic Gosse.* MDCCLXXVI. 8vo, pp. 90, (2). N.

This elicited "Nouvelles Observations," our No. 56095, Vol. XIII.

PINTO. Letters on the American Troubles; translated from the French of M. de Pinto. *London: John Boosey & J. Forbes.* 1776. 8vo, pp. (4), 89. BA., J C.B. 62990

The writer argues that the war against the American colonies was a just one, but is persuaded that America will in the end be free. *See* "Monthly Review," LV. 397. *See* "Observations," Vol. XIII., No. 56470.

PINTO. Réponse de Mr. J. de Pinto, aux Observations d'un homme impartial, Sur sa Lettre à Mr. S. B., Docteur en Médicine à Kingston dans la Jamaïque, au sujet des Troubles qui agitent actuellement toute l'Amérique Septentrionale. *A La Haye: Chez Pierre-Frederic Gosse.* MDCCLXXVI. 8vo, pp. 60.

"The author was a Portuguese Jew, living in Holland, who undertook the defense of the measures of the British government for the subjection of the colonies. His two letters are little more than an abstract of Sir John Dalrymple's celebrated pamphlet, 'The Rights of Great Britain asserted,' etc., which he lauds to the skies."—RICH, I. 246.

PINTO (I.) Prayers | for | Shabbath, Rosh-Hashanah, and Kippur, | or | The Sabbath, the Beginning of the Year, | and | The Day of Atonements; | With | The Amidah and Musaph of the Moadim, | or | Solemn Seasons. | According to the Order of the Spanish and Portuguese Jews. | TRANSLATED BY *ISAAC PINTO.* | *And for him printed by John Holt, in New-York.* | A.M. 5526. | [1765–6.] Sm. 4to, pp. iv, 190, (1). 62992

In some copies the title-page reads in the fifth line "Begining" instead of "Beginning," and has the thirteenth line printed in different type: "Translated by ISAAC PINTO."

PINTO (J. J.) Copia de la certificacion dada á la ciudad de Lima, de los privilegios que goza esta nobilĩsima ciudad de Mexico. ... *Mexico.* 1803. 4to, pp. 22. 62993

[PINTO DE SOUSA (José Carlos).] Bibliotheca Historica de Portugal e seus Dominios Ultramarinos: Na qual se contém varias Historias daquelle, e destes MS. e impressas em prosa, e em verso, só, e juntas com as de outros Estados, escritas por Authores Portuguezes, e Estrangeiros; ... Nova Ediçaõ, correcta, e amplamente augmentada ... . *Lisboa, na Typographia do Arco do Cego.* MDCCCI Sm. 4to, pp. (26), xiii, 408, 100. B. 62994

Includes a large number of Brazilian authors.

PINTO Y QUESADA (Alphonso). Relacion de las Exequias del Illmo. S^{or}. D. D. Diego Antonio de Parada, Arzobispo de Lima. Impresa con la Oracion funebre a expensas de los D^{r}. D. Joseph de Herrera, y D. Antonio Cubero Diaz, curas rectores de la iglesia cathedral. [*Lima:*] *Ano de* 1781. *En los Niños Húerfanos.* 4to, pp. (64), 74, (12). Portrait, Table and Plan. J.C.B. 62995

PINZON (C.) Catecismo republicano para instruccion popular, por Cerbeleon Pinzon. Segunda edicion. *Bogotá.* 1865. 18mo, pp. 56. 62996

Also: Algunas cuestiones de actualidad. ... *Bogotá.* 1864. 18mo, pp. 140.

PINZON (M.) Sermon que en los cultos que la ilustre Archicofradia de Ciudadanos de la Santa Veracruz de esta Capital tributa a la Santa Cruz, dijo el R. P. Fr. Manuel Pinzon, el 5 de Mayo de 1837. *Mégico.* 1837. 8vo, pp. 16. 62997

PIOMINGO, *pseudon.* *See* [Robinson (John)].

The Pioneer, or California Monthly Magazine; Edited by F. C. Ewer. ... *San Francisco.* 1854–55. 4 vols., 8vo. 62998

The first California magazine.

Pioneer Heroes of the New World, comprising the Lives of the most Famous Discoverers, Explorers, and Conquerors of North and South America; an Account of the Foundation of Colonies ... etc. *Boston: M. F. Howe & Co.* 1855. 8vo.

Pioneer Life in the West; comprising the Adventures of Boone, Kenton, Brady, Clark, the Whetzels, and others, in their Fierce Encounters with the Indians. Illustrated. *Philadelphia: G. G. Evans.* 1858. 12mo, pp. 332. + [*Ibid.*] 1860. 63000

Report of the PIONEER MILLS MINE, Cabarrus County, North-Carolina. *Albany.* 1856. 8vo. s. 63001

Pioneer Mothers of the West; or, Daring and Heroic Deeds of American Women. Comprising Thrilling Examples of Courage, Fortitude, Devotedness, and Self-Sacrifice. Illustrated. *Boston.* 1869. 12mo, pp. 348. 63002

See also Frost (John), Vol. VII., No. 26030.

The Pioneers. *See* [Cooper (J. F.)], Vol. IV., No. 16502.

Pious Remains of a Young Gentleman lately deceased. *Boston: R. Draper, Jr.* 1764. 8vo, pp. 12. s. 63003

PIPER (A. G.) The Loyalist; or, The Channel Scourge. *New York: Beadle & Co.* 1864. 16mo. 63004

PIPER (J.) The Echo; or, the Battle of the Shells, a Satirical Parody in Rhyme of the celebrated Letters of Messrs. Guthrie, Bronson & O'Connor. With the Original Letters. By John Piper. [n. p.:] *January*, 1854. 8vo, pp. 44. 63005

PIPER (J. J.) Facts and Figures concerning the Hoosac Tunnel. By John J. Piper. *Fitchburg: John J. Piper, Printer.* 1866. 8vo, pp. 54. B. 63006

PIPER (R. U.) The Trees of America. By R. U. Piper, ... [*Boston.* 1855–58.] 4to, pp. (3), 64. 16 Plates. BA. 63007

Four numbers only were published.

PIPER (S.) Genealogy of the Family of Solomon Piper, of Dublin, N. H. *Boston: Dutton and Wentworth, Printers.* 1849. 8vo, pp. 20. A. 63008

PIPON (J.) A Discourse ... at Newport, April 30, 1811, at the Installation of Newport Royal Arch Chapter ... . By John Pipon ... . *Newport: Rousmaniere & Barber.* 1811. 8vo, pp. 12.

PIQUERO (Ignacio). Apuntes para la corografia y la estadistica del estado de Michoacan ... . *Mexico: Imprenta de Vicente Garcia Torres.* 1850. 8vo. Map. + *Tampico.* 1850. 8vo, pp. 319. Map. 63010

PIQUERO. Breve Instruccion sobre las Contribuciones directas establecidas en la nacion desde el año de 1836. Por Ygnacio Piquero. *Mexico.* 1845. 4to. c. 63011

[PIQUET (Fr.)] Ionteri8eienstag8a ne tsiatag ori8atogenton ogonha. *Parisiis. Ononthioke Teboristoraragon D. P. Lefebvre.* 1826. 12mo, pp. 72. 63012

A catechism in the Iroquois language.

Piratas de la America. *See* [Exquemelin (J.)], VI. 23471–4.

The Pirate Doctor; or, the Extraordinary Career of a New York Physician. By a Naval Officer. *New York: Garrett & Co.* [*about* 1850.] 8vo, pp. 126. c. 63013

The Pirate's Almanac. *Philadelphia: Turner & Fisher.* 1844. 12mo. 63014

The Pirates Own Book, or Authentic Narratives of the Lives ... of the most celebrated Sea Robbers. With Historical Sketches of the Joafsamee, Spanish, Ladrone, West India, ... and Algerine Pirates. *Portland: Sanborn & Carter.* 1837. 12mo. + *Boston.* 1837. 12mo. 63015

Piratical Barbarity. *See* [Parker (G. G.)], Vol. XIV. 58670.

PIRCKEYMER (B.) Germa-|niae ex variis scri|ptoribus perbreuis explicatio. | Authore Bilibaldo Pirckeymero Con|siliario Cæsareo. | *Norembergæ apud Io. Petreium,* | *Anno* M. D. XXX. | Sm. 8vo, 35 leaves. A. 63016

This rare little work, printed throughout in italic type, closes with an account of Hispaniola and the continent of America, which is here called *Sancta Martha.* Mexico and Temistitan are mentioned, "á qua etiam non longe remota est insula Iucatan cum alijs nuper repertis." Pirckeymer, better known as Wilibald Pirkheimer, also translated and edited Ptolemy's geography, 1525, 1535, 1540, and 1541.

PIRCKEYMER. Ger-|maniae ex vari-|is scriptoribus perbreuis | explicatio. | Authore Bilibaldo Pirckeymero | Consiliario Cæsareo. | *Augustæ apud Hainricum Stai-|ner. Anno* M. D. XXX. | Sm. 8vo, 35 leaves. J.C.B. 63017

PIRCKEYMER. Germaniae ex variis scriptoribus perbreuis explicatio. Authore Bilibaldo Pirckeymero ... . Editio Secunda, ab ipso recognita. *Norimbergæ apud Jo. Petreium, Anno* M. D.-XXXII. Sm. 8vo, 36 leaves. 63018

PIRCKEYMER. Germaniæ ex variis Scriptoribus perbreuis explicatio: Authore Bilibaldo Pirckeymero. Germaniæ Inferioris Historiæ et Loca aliquot declarata: authore Gerardo Noviomago. Genealogia Ducum Burgundiæ, Brabantiæ, Flandriæ, Hollandiæ, etc. ab Hectore Trojano ad Carolum v. usque: authore Edmondo Dintero. *Francofurti.* 1532. Sm. 8vo.

A reprint of the preceding edition, with two additional treatises. Other editions, *Antwerp*, 1585, 8vo, and *Hanover*, 1694, 12mo.

PIRON [Alexis]. Fernan Cortez, Comédie. ... *Paris.* 1744. 8vo. 63020

PIRON. Fernando Cortés: Tragédie. Repésentée ... Janvier 1744. Par M. Piron. *Paris.* 1757. 16mo, pp. 103. S. 63021

A Spanish translation was published, *Madrid*, 1776, 8vo.

PIRSCHER (*Dr.*) Discovery of America, Conquest of Mexico, and Conquest of Peru, in French; from the best sources: with a Translation of such Passages as may offer the slightest difficulty. ... By Dr. Pirscher. *London.* 1852. 12mo, pp. 46. 63022

PISANI (F.) Lettres sur les États-Unis d'Amérique Par le Lieutenant-Colonel Ferri Pisani ... *Paris: L. Hachette et Cie* 1862. 16mo, pp. (4), 455. A., C. 63023

The Piscataqua Evangelical Magazine. ... *Portsmouth.* 1805–*Amherst.* 1807. 3 vols., 8vo. 63024

Constitution of the PISCATAQUA MISSIONARY SOCIETY: ... with an Address ... *Portsmouth.* 1804. 8vo, pp. 8. N., W.

PISE (C. C.) History of the Church ... By Charles Constantine Pise ... *Baltimore.* 1827–30. 5 vols., 8vo. C. 63026

Chapter 8 contains a short account of Columbus and the missionaries who accompanied him in 1492.

PISE. Oration in honor of the late Charles Carroll of Carrollton, delivered before the Philodemic Society of Georgetown College. By Charles Constantine Pise ... . *Georgetown, D. C.: Printed by Joshua N. Rind.* 1832. 8vo, pp. 24. B. 63027

Also: Zenosius; or the Pilgrim-Convert. ... *New York: E. Dunigan.* 1845. 18mo, pp. 279. Plate.

[PISO (G.) *and* MARCGRAF DE LIEBSTAD (G.)] Historia Natvralis | Brasiliae, | Auspicio et Beneficio | Illvstriss. I. Mavritii Com. Nassav. | illivs Provinciæ et Maris svmmi Præfecti Adornata: | In qua | Non tantum Plantæ et Animalia, sed et In- | digenarum morbi, ingenia et mores describuntur et | Iconibus supra quingentas illustrantur. | *Lvgdvn. Batavorum*, | *Apud Franciscum Hackium*, | *et* | *Amstelodami*, | *Apud Lud. Elzevirium.* 1648. | [Printed title:] Guilielmi Pisonis, M.D. | Lugduno-Batavi, | De | Medicina Brasiliensi | Libri Qvatvor: | I. De Aëre, Aquis, & Locis. | II. De Morbis Endemiis. | III. De Venenatis & Antidotis. | IV. De Facultatibus Simplicium. | Et | GeorgI MarcgravI de Liebstad, | Misnici Germani, | Historiæ | Rervm Natvralivm | Brasiliæ, | Libri Octo: | Quorum | Tres priores agunt de Plantis. | Quartus de Piscibus. | Quintus de Avibus. | Sextus de Quadrupedibus & Serpentibus. | Septimus de Insectis. | Octavus de ipsa Regione, & illius Incolis. | Cvm | Appendice de Tapuyis, et Chilensibvs. | Ioannes De Laet, | Antwerpianus, | In ordinem digessit & Annotationes addidit, & varia ab Auctore | Omissa supplevit & illustravit. | Folio, pp. (12), 122, (2), Georgi Marcgravi de Liebstad, (8), 293, (7). A., B., C. 63028

Illustrated with numerous woodcuts. There are copies on large paper. Piso's work fills the first 122 pages. Pages 260-290 of the second part comprise an account of the inhabitants of Brazil; De lingua Brasiliensium, è Grammatica P. Josephi de Anchieta, with a Brazilian and Latin vocabulary, by Emanuel de Moraes; De Tapuiyarum moribus & consuetudinibus, è Relatione Iacobi Rabbi; De Chilensium lingua, & vocabularium dictionum Chilensium, etc.

PISO. Gulielmi Pisonis | Medici Amstelædamensis | de | Indiæ Utriusque | re Naturali et Medica | Libri Qvatvordecim, | Quorum contenta pagina sequens | exhibet. | *Amstelædami*, | *Apud Ludovicum et Danielem* | *Elzevirios.* | *A°.* cIↃ IↃ C LVIII. | [Printed title:] ... | Gvlielmi Pisonis, | Medici Amstelædamensis, | I. De Aëribus, Aquis, & Locis. | II. De Natura & cura Morborum, Occidentali Indiæ, imprimis | Brasiliæ, familiarium. | III. De Animalibus, aquatilibus, volatilibus, & terrestibus, edulibus. | IV. De Arboribus, fructibus, & herbis medicis, atque alimentariis, | nascentibus in Brasilia & regionibus vicinis. | V. De Noxiis & venenatis, eorumque Antidotis. Quibus insertæ sunt | Animalium quorundam vivæ sectiones; Tum & aliquot Me- | tamorphoses Insectorum. | VI. Mantissa aromatica &c. Posita post Bontii tractatus. | Georgii Margravii De Liebstadt. | I. Tractatus Topographicus & Meteorologicus Brasiliæ, cum Ob- | servatione Eclipsis Solaris. | II. Commentarius de Brasiliensium & Chilensium indole ac lingua &c. | Iacobi Bontii, | Bataviæ in majore Java novæ Medici ordinarii, | I.

De Conservanda valetudine. | II. Methodus medendi. | III. Observationes in cadaveribus. | IV. Notæ in Garciam ab Orta. V. Historia Animalium. VI. Historia Plantarum. | Quibus sparsim inseruit G. Piso Annotatio- | nes & Additiones quà icones atque res ne- | cessarias. | ... | Folio, pp. (24), 327, (5), Georgii Marcgravii, 39, Jacobi Bontii, 160, Mantissa aromatica, 161–226, (2).

Owing to the fact that a number of the woodcuts in this work are reproduced from the former this is sometimes said to be a second edition. It is in fact a different work, as a comparison of the contents will prove.

Piso. Historia medica Brasiliae. Novam editionem curavit et praefatus est Josephus de Vering. *Vindobonae.* 1817. 8vo.

Pison y Vargas (Juan). La Elmira Tragedia en Cinco Actos, con la Segunda Parte de los Abates Locos, y sú Loa. ... *Mexico.* 1788. 4to. 63031

Pistorius (T.) Korte en Zakelyke Beschryvinge van de Colonie van Zuriname. Waar in te vinden is een omstandig Berigt van de gelegenheid deezer Volkplantinge; derzelver Rivieren, Kreeken, Forten, Bergen, Plantagien, Water-Werken en Houtzageryen; opgemaakt volgens die nieuwste Land-Kaarten. Mitsgaders een koort Verhaal van deszelfs Inwoonderen, inzonderheit de Leevensmanier der Slaven, hunne Huishoudinge, Godsdienst, Huwelyken; zeldzaame gewoonte by het opvoeden hunner Kinderen, en de wonderbaare begravinge van haare Dooden. Als mede eene Beschryvinge van de Vrugt- en andere Boomen; Aard-gewassen, Wilde en Tamme Land- en Water-Dieren; Boom-, Land- en Water-Vogelen, Visschen, Slangen, Venynige en ander Ongedierten. Benevens een omstandig Berigt van het Zuiker-Riet, Zuiker- en Koffy-Plantagien, Moolens, Kookhuizen en meer andere weetenswaardige zaaken, ook eenige Instructien, zeer dienstig voor alle die eenig Bewind over de Plantagien is aanvertrouwt. Waar agter gevoegt is, echt, omstandig en naauwkeurig Verhaal van de gepleegde Moord aan zyne Excell. den Heer van Sommelsdyk, Gouverneur en het doodelyk kwetzen van de Heer L. Verboom, Commandeur van de Colonie van Zuriname. Meestendeel uit eigene langduurige ondervindinge opgemaakt door de Heer Thomas Pistorius, Lit van de Edele Achtbaare Raad van Policie en Crimineele Justitie op de Colonie van Zuriname. Met Plaaten. *Te Amsterdam, By Theodorus Crajenschot, boekverkooper.* MDCCLXIII. Sm. 4to, pp. (10), 160. 4 Plates. C., H. 63032

Pitcher (N.) Pitchero Threnodia, or an Elegiack Poem,

sacred to the memory of the Rev. Nathaniel Pitcher, Pastor of the North Church in Scituate ... . *Boston: B. Green.* 1724. 12mo, pp. 12. 63033

PITCHLYNN (P. P.) Letter of P. P. Pitchlynn to the People of the Choctaw and Chickasaw Nations upon the Question of Sectionizing and Dividing their Lands in Severalty. [*Washington.*] 1870. 8vo, pp. 15. B. 63034

PITCHLYNN. Letter of P. P. Pitchlynne [*sic*], Choctaw Delegate for himself, and Co-Delegates, to the Senate's Committee on the Judiciary. February, 1870. [*Washington.*] 1870. 8vo, pp. 19. B. 63035

PITCHLYNN. Remonstrance, Appeal, and Solemn Protest, of the Choctaw Nation, addressed to the Congress of the United States. [*Washington.* 1870.] 8vo, pp. 21. 63036

[PITCHLYNN, *and others.*] Brief of the Choctaws in regard to the Net Proceeds of the Sales of their Lands East of the Mississippi, ceded to the United States. [n. p. 1869.] 8vo, pp. 2.

PITEZEL (J. H.) The Backwoods Boy who became a Minister: or, the Family and Personal History of Henry Adolph. By Rev. John H. Pitezel ... . *New York: Carlton & Porter.* [1859.] 18mo, pp. 163. C. 63038

PITEZEL. Lights and Shades of Missionary Life: containing Travels, Sketches, Incidents, and Missionary Efforts, during nine years spent in the Region of Lake Superior. By Rev. John H. Pitezel, alias, Wa-zah-wah-wa-doong, or "The Yellow Beard." ... *Cincinnati: R. P. Thompson, Printer.* 1857. 12mo, pp. 431. 4 Plates. C. 63039

PITKIN (J. B.) A Discourse delivered in ... Richmond, Virginia, ... 4th of July, 1833. By J. B. Pitkin. *Richmond: Printed by Thomas W. White.* 1833. 8vo, pp. 15. 63040

Also: Sermons by Rev. J. B. Pitkin, of Richmond, Va., with a Memoir of the Author, by Rev. S. G. Bulfinch. *Boston.* 1837. 12mo. Portrait.

PITKIN (J. R. G.) Letter of J. R. G. Pitkin ... to Hon. B. F. Butler. The Political Aspect of Louisiana. [*New Orleans.* 1868.] 8vo, pp. 16. H. 63041

PITKIN. Speech of Hon. J. R. G. Pitkin, of New Orleans, in Wilmington Institute, Delaware, Oct. 12, 1866. [n. p. n. d.] 8vo, pp. 20. H. 63042

PITKIN (T.) A Sermon ... at Litchfield, at the Execution of John Jacob, an Indian Native, for Murder. By Timothy Pitkin. *Hartford.* 1768. 12mo, pp. 18. 63043

PITKIN. A Sermon ... at New-Cambridge, in Bristol, February 12th, 1789, At the Funeral of the Rev. Samuel Newell ... By Timothy Pitkin, A.M. ... *Hartford: Printed by Hudson and Goodwin.* M.DCC.XC. 8vo, pp. 20. 63044

PITKIN (T.) A Political and Civil History of the United States of America, from ... 1763 to the close of the Administration of President Washington, in March, 1797: including a summary view of the Political and Civil State of the North American Colonies, prior to that period. By Timothy Pitkin. ... *New Haven: Hezekiah Howe and Durrie & Peck.* 1828. 2 vols., 8vo, pp. 528; (2), 8, (2), 9–539. Portrait of Washington. A., N.

Some copies have the date 1831. *See* "North American Review," xxx. 1.

PITKIN. A Statistical View of the Commerce of the United States of America: its Connection with Agriculture and Manufactures: and an Account of the Public Debt, Revenues, and Expenditures of the United States. With a Brief Review of the Trade, Agriculture, and Manufactures of the Colonies previous to their Independence. Accompanied with Tables, illustrative of the Principles and Objects of the Work. By Timothy Pitkin .... *Hartford: Printed by Charles Hosmer.* 1816. 8vo, pp. xii, 407, xix, (1). B. + Second Edition, with Additions and Corrections. ... *James Eastburn & Co. New-York. Printed by Hamlen & Newton, Hartford.* 1817. 8vo, pp. xii, 445, vii, (1). B. + Accompanied with numerous tables. *New Haven: Durrie & Peck.* 1835. 8vo, pp. xv, (1), 600. C. 63046

Also: Mr. Pitkin's Motion, December 23d. 1811. ... *Washington City: Printed by R. C. Weightman.* 1811. 8vo, pp. 4.—Mr. Pitkin's Speech on the Loan Bill, delivered in the House of Representatives, February 10th, 1814. ... *Alexandria: Printed by Snowden and Simms.* 1814. 8vo, pp. 19.

PITMAN (B.) *See our* Vol. x., No. 41182, *and* Trials for Treason at Indianapolis.

PITMAN (H.) A | Relation | of the | Great Sufferings | and | Strange Adventures | Of Henry Pitman, | Chyrurgion to the late Duke of Monmouth, contain- | ing an Account; | 1. Of the occasion of his being engaged in the Duke's Service. 2. Of | his Tryal, Condemnation, and Transportation to Barbadoes, with | the most severe and Unchristian Acts made against him and his

Fellow-sufferers, by the | Governour and General Assembly of that Island. 3. How he made his escape in a small | open Boat with some of his fellow Captives, namely, Jo. Whicker, Peter Begwell, William | Woodcock, Jo. Cooke, Jeremiah Atkins, &c. And how miraculously they were preserved | on the Sea. 4. How they went ashore on an uninhabitable Island, where they met | with some Privateers that burnt their Boat, and left them on that desolate place to shift | for themselves. 5. After what manner they lived there for about three Months, until | the said Henry Pitman was taken aboard a Privateer, and at length arrived safe in En-|gland. 6. How his Companions were received aboard another Privateer that was after-|wards taken by the Spaniards, and they all made Slaves; And how aftar six Moneths | Captivity they were delivered, and returned to England also. | Licensed, June 13th, 1689. | *London, Printed by Andrew Sowle: And are to be Sold by John Taylor, at the Sign | of the Ship in Paul's Church-Yard*, 1689. | 4to, pp. 38, Advertisement, (1). C.H.K. 63047

A very rare tract.

PITMAN (J.) Address to the Alumni Association of Brown University, delivered in Providence, on their first anniversary, September 5, 1843. By John Pitman. ... *Providence: B. Cranston and Company.* 1843. 8vo, pp. 64. A., B. 63048

Mostly biographical and historical of Brown University.

PITMAN. A Discourse ... at Providence, August 5, 1836, in Commemoration of the First Settlement of Rhode-Island and Providence Plantations. Being the Second Centennial Anniversary of the Settlement of Providence. By John Pitman ... . *Providence: B. Cranston & Co.* MDCCCXXXVI. 8vo, pp. 72. A.

Also published anonymously.

PITMAN. A Long Talk, delivered before the Tammany Society or Columbian Order on their Anniversary A.D. 1810: In Providence. By John Pitman, Jun. Esq. *Providence: Jones & Wheeler, Printers.* 1810. 8vo, pp. 26. 63050

PITMAN. An Oration, delivered on the Centennial Anniversary of the Birth of Washington. February 22, 1832. By John Pitman. *Providence: Weeden and Knowles, Printers.* MDCCCXXXII. 8vo, pp. 36. H. 63051

PITMAN. An Oration, pronounced July 4th, 1812, at the Request of the Republicans of the Town of Salem, in Commemoration of the Anniversary of American Independence. By

John Pitman, jun. Esq. ... *Salem: Warwick Palfray, jun.* 1812. 8vo, pp. 23. B. 63052

[PITMAN.] A Reply to the Letter of the Hon. Marcus Morton, late Governor of Massachusetts, on the Rhode-Island Question. By one of the Rhode-Island People. *Providence: Printed by Knowles and Vose.* 1842. 8vo, pp. 32. H. 63053

[PITMAN.] To the Members of the General Assembly of Rhode Island. [n. p. n. d.] 8vo, pp. 24. 63054

Relates to the Question of Suffrage in 1842, etc. Also: An Address ... before the Providence Union Temperance Society, February 24, 1835. ... *Providence: Knowles & Burroughs.* 1835. 12mo, pp. 24.—Annual Address, ... before the Rhode-Island Society for the Encouragement of Domestic Industry, October 21, 1828. ... *Providence: Carlile & Parmenter, Printers.* 1829. 8vo, pp. 28. B.—An Oration ... before the ... Federal Ad lphi Society, ... September 5, 1805, in ... Providence. ... *Providence: Printed by Heaton & Williams.* [1805.] 8vo, pp. 20.—A Poem, on the Social State and its future progress; ... before the Philermenian Society of Brown University, ... Sept. 3d, A. D. 1811. ... *Providence: Printed by Jones & Wheeler.* [1811.] 12mo, pp. 14. B.

PITMAN (Joseph S.) *See our* Vol. v., No. 20650, *and* Vol. VII., No. 28621.

PITMAN (R. B.) A Succinct View and Analysis of Authentic Information extant in original works, on the practicability of joining the Atlantic and Pacific Oceans, by a Ship Canal across the Isthmus of America. By Robert Birks Pitman. *London: J. M. Richardson.* 1825. 8vo, pp. viii, 229, Errata, (1). Map. A., C.

PITMAN (R. C.) Shall we license or shall we suppress the Liquor Shops of Massachusetts? Argument of Robert C. Pitman on the License Bill, in the Senate of Massachusetts, April 7, 1868. ... *Boston.* 1868. 8vo, pp. 35. H. 63056

PITOU (L. A.) Voyage à Cayenne, dans les deux Amériques, et chez les antropophages. Ouvrage orné de gravures; contenant le tableau général des déportés, la vie et les causes de l'exil de l'auteur; des notions particulières sur Collot et Billaud, sur les îles Sechelles et les déportés de nivose, sur la religion, le commerce et les mœurs des sauvages, des noirs, des créoles et des quakers. Par Louis-Ange Pitou, Déporté à Cayenne, pendant trois ans .... *A Paris, Chez L'Auteur ... An* XIII.—1805. 2 vols., 8vo, pp. viii, 60, 312; (4), 404. 2 Plates. A., C. 63057

Some copies were issued with the following title:

PITOU. Voyage à Cayenne dans les deux Amériques et chez les Antropophages. Contenant la liste générale des déportés, des

notes particulières sur chacun d'eux; leur vie leur mort ou leur retour; des notions particulières sur Collot et Billaud, sur les déportés de nivôse aux iles Séchelles; le voyage de l'auteur chez les mangeurs d'hommes, les dangers qu'il y court; son retour par les États-Unis; de la religion, des moeurs et de la culture de l'Amérique septentrionale, des Quakers, &c. Par Louis Ange Pitou, dit le chanteur, déporté à Cayenne en 1798, pendant trois Ans, et rendu à la liberté par S. M. l'Empereur. *Paris.* 1805. 2 vols., 8vo. 2 Maps. 63058

The narrative is largely fictitious.

PITOU. Voyage à Cayenne, dans les deux Amériques et chez les Antropophages ... Seconde Édition, Augmentée de notions historiques sur les Antropophages, d'un remercîment et d'une réponse aux observations de MM. les journalistes. Par L. A. Pitou, déporté à Cayenne en 1797, et rendu à la liberté en 1803, ... *Paris, Chez L. A. Pitou.* 1807. 2 vols., 8vo, pp. (2), 10, v–60, 312; (2), 10, 404. 2 Plates. C., H. 63059

PITOU. Louis Ange Pitou's Leben und Verweisung nach Cayenne, nebst ... seiner Reise in das Innre von Amerika mit ... Nachrichten von den dortigen Wilden oder Menschen-fressern ... . Aus dem Französischen ... . *Leipzig: Hinrichs.* 1805. 8vo, pp. vi, 391. 2 folded Plates. H. 63060

PITOU. Reise nach Cayenne in Nord und Süd Amerika und zu den Menschenfressern, nebst deszen Leben von ihm selbst beschrieben nach dem Französischen. *Leipzig.* 1838. 8vo. 2 Plates. 63061

PITRAT (J. C.) Americans Warned of Jesuitism, or the Jesuits Unveiled: By John Claudius Pitrat. ... *New York.* 1851. 12mo, pp. 266. + Third Edition. ... *Boston: Edward W. Hinks & Co.* 1855. 12mo, pp. 192. A. 63062

PITRAT. Review of the Speech of Hon. J. R. Chandler, ... on the Political Power of the Pope: Delivered ... January 10, 1855. By John Claudius Pitrat ... . *Boston: Edward W. Hinks and Company.* 1855. 12mo, pp 72. A. 63063

PITT (W.) An Appendix. The Speech of Mr. Pitt, now Earl of Chatham, upon the Stamp Act. Wherein the Arguments of Mr. Gr—v—lle, and others, in favour of the Act, are answered. *Dublin: Shephard.* 1768. 8vo, pp. 29. 63064

[PITT.] Authentic Copy of Lord Ch——m's Speech in the Ho—se of L—ds in Eng—nd in the D—e on the Present State of the Nation, Nov. 22, 1770. *London.* [1770.] 8vo. 63065

[PITT.] The Celebrated Speech of a Celebrated Commoner. *London: Stephen Austin.* 1766. 8vo, pp. (4), 18. + A New Edition Corrected. [*Ibid.*] MDCCLXVI. 8vo, pp. (2), 17. H.

Composed of extracts from one of Mr. Pitt's speeches, relative to the stamp act. For another edition *see* "Political Debates."

PITT. Correspondence of William Pitt, Earl of Chatham. Edited by William Stanhope Taylor, Esq., and Captain John Henry Pringle, Executors of his Son, John, Earl of Chatham, and published from the original manuscripts in their possession. ... *London: John Murray.* MDCCCXXXVIII–MDCCCXL. 4 vols., 8vo, pp. xxiii, (1), 480; xxii, (1), 471; xxix, (1), 495; xxxi, (1), 572. Facsimiles, pp. 38. A., C., S. 63067

[PITT.] A Faithful Abstract of Lord Chatham's Last Speech in Parliament, on Tuesday, April the 7th, 1778, The Day he was struck with the Illness which terminated in his Death: Copied from Notes taken within the Bar. *London: G. Kearsley.* M,DCC,-LXXVIII. 4to, pp. 15. 63068

[PITT.] Genuine Abstracts from Two Speeches of the late Earl of Chatham: and his Reply to the Earl of Suffolk. With some Introductory Observations and Notes. ... *London: J. Dodsley.* M.DCC.LXXIX. 8vo, pp. viii, 58. H., M. 63069

On American affairs. *See* "Monthly Review," LX. 157.

[PITT.] Lord Chatham's Speech in the British House of Lords, At the Opening of the Session, 20th November, 1777, on the Debate for Addressing the Throne. [*London:*] *Printed A. D.* 1778. 8vo, pp. 31. 63070

[PITT.] Plan | offered by the | Earl of Chatham, | to the | House of Lords, | entitled, | A Provisional Act, for settling the Troubles | in America, and for asserting the Supreme Legisla- | tive Authority and Superintending Power of | Great Britain over the Colonies. | Which was rejected, and not suffered to | lie upon the Table. | *London:* | *Printed for J. Almon* ... | M.DCC.LXXV. | 4to, pp. 14, (1).

"We cannot but regret that this plan was rejected, as we are convinced that by a few slight alterations it might have been rendered acceptable to the people of America."—*Monthly Review*, LII. 179.

[PITT.] The | Sentiments | of | Lord Chatham | on the | American Measures, | delivered in his | Speech | on the | Provisional Bill. |

(Authentic Copy.) | *Newcastle:* | *Printed.* MDCCLXXVI. | 12mo, pp. 16. 63072

P[ITT]. The Speech of Mr. P------ And several others, In a certain august Assembly On a late important Debate: With an Introduction of the Matters preceding it. [*London:*] *Printed in the Year* —66. [1766.] 8vo, pp. 34. 63073

Relates to the stamp act.

[PITT.] The Speech of the Right Honourable the Earl of Chatham in the House of Lords upon reading the Amendments in the Quebec Bill, on ... the 17. of June, 1774. Together with his Lordship's Speech, on the third Reading, ... of the Bill for providing with Quarters, the Officers and Troops in America. *London: Johnson.* 1774. Folio. 63074

See "Monthly Review," LI. 171.

[PITT.] Speech On the 20th of January, 1775. Taken by a Member. *London: T. Freeman.* M.DCC.LXXV. 4to, pp. 18.

[PITT.] The Speech of the Right Honourable the Earl of Chatham, in the House of Lords, on Friday, the 20th of January 1775. A New Edition. *London: G. Kearsly.* M.DCC.LXXV. 4to, pp. 18. BA. 63076

On the motion for removing his Majesty's forces from the town of Boston, etc. Disclaimed by the Earl of Chatham. Reprinted with the following title:

[PITT.] The Speech of the Right Honorable, The Earl of Chatham, in the House of Lords, January 20th, 1775, On a Motion for an Address to His Majesty, to give immediate orders for removing his troops from Boston forthwith, in order to quiet the minds and take away the apprehensions of His good Subjects in America. *Philadelphia: Printed by John Dunlap.* M,DCC,LXXV. 8vo, pp. 16. 63077

[PITT.] The Speeches of the Right Honourable the Earl of Chatham ... . With a Biographical Memoir, and Introductions and Explanatory Notes to the Speeches. New Edition. *London.* 1848. Imp. 8vo. Portrait. 63078

The following works relate to the Earl of Chatham and American affairs in general:

[PITT.] An Address to the Great Man, with Advice to the Public. *London.* 1758. 8vo. 63079

[PITT.] An Address to the People of Great Britain ... Occasioned by the Dismission of William Pitt ... . *Dublin.* 1761. 8vo, pp. 40. 63080

PITT. Anecdotes of the Life of the Right Hon. William Pitt, Earl of Chatham, ... with his Speeches ... from ... 1736 to ... 1778. *Dublin: P. Wogan.* M. DCC. XCII. 2 vols., 8vo, pp. vi, (8), 402; (7), 403. + Fourth Edition. *London.* 1794. 3 vols., 8vo. + Fifth Edition. *London.* 1796. 3 vols., 8vo. + The Sixth Edition, Corrected. *London: L. B. Seeley.* 1797. 3 vols., 8vo, pp. 504; vi, 422; 404. BA. 63081

For other editions *see* Vol. I., No. 949.

[PITT.] Another Account of a Transaction which passed in the beginning of the year 1778. Rather more correct than what is called An Authentic Account of the part taken by the late Earl of Chatham in that Transaction. *London: T. Cadell.* MDCCLXXVIII. 4to, pp. 43, Dr. Addington's Narrative, 3. 63082

[PITT.] The Answer at Large to Mr. P--tt's Speech. *London: W. Nicoll.* MDCCLXVI. 8vo, pp. 22. H. 63083

[PITT.] An Authentic Account of the Part taken by the late Earl of Chatham in a Transaction which passed in the beginning of the year 1778. *London: J. Almon.* 1778. 4to. + Second Edition. *London.* 1778. 4to. 63084

[PITT.] Authentic Memoirs of the Right Honourable the late Earl of Chatham. ... *London: J. Wenman.* M DCC LXXVIII. 8vo, pp. (2), 102. J.C.B. 63085

[PITT.] Candid Answer to the "Enquiry" ... *London.* 1766. 8vo. 63086

[PITT.] A Certain Great Man Vindicated. *London.* 1761. 4to, pp. 4. M. 63087

[PITT.] The Conduct of a R. Hon. Gentleman in resigning the Seals of his Office, justified, by Facts, and upon the Principles of the British Constitution. By a Member of Parliament. *London: J. Newbery.* MDCCLXI. 8vo, pp. (2), 82. + The Second Edition. [*Ibid.*] MDCCLXI. 8vo, pp. (4), 82. B. 63088

On the right of cutting in the Bay of Campeachy, etc.

PITT. An Earnest Address to the People of Great-Britain and Ireland; Occasioned by the Dismission of William Pitt, Esq. from the Office of Secretary of State. *London: W. Owen.* MDCCLXI. 8vo, pp. (4), 52. B., J.C.B. + *Dublin: O. Watson* ... MDCCLXI. 8vo, pp. 40. 63089

Refers to Braddock's expedition, Canada, etc.

[PITT.] An Enquiry into the Conduct of a late right Honourable Commoner. The Second Impression. *London: J. Almon.* MDCCLXVI. 8vo, pp. 72. + The Third Impression, Corrected. [*Ibid.*] 8vo, pp. 72. H. 63090

See Junius, Vol. IX., No. 36902, for the first edition.

[PITT.] An Examination into the Conduct of Mr. P——, on a late Important Affair; in which Two Letters to the Right Honourable the Earl of B——; are fully Considered and Refuted. In a Letter to a Friend. *London: T. Hope.* 1761. 8vo, pp. 56. J.C.B. 63091

Partly relates to Canada.

[PITT.] Genuine Collection of the several pieces of Political Intelligence Extraordinary, Epigrams, Poetry, &c., that have appeared before the Public in Detached Pieces, Carefully selected by an Impartial Hand. *London.* 1766. 8vo. Frontispiece.

Contains an inscription to be put upon the statues preparing to be sent to America, in memory of Willam Pitt, etc.

PITT. The History of the Life of William Pitt, Earl of Chatham. *London: G. Kearsley.* 1783. 8vo. + Second Edition. *London: The Author.* 1783. 8vo, pp. xv, 302. BA. 63093

"Posterity will say much of Lord Chatham, but not a word of this History."—*Monthly Review*, LXVIII. 309.

[PITT.] Lord Ch---am's Prophecy, An Ode; Addressed to Lieutenant General G-ge. With Explanatory and Critical Notes, By the Editor. ... *London: J. Almon.* M,DCC,LXXVI. 4to, pp. 16. BA. 63094

See "Monthly Review," LIV. 504.

PITT. An | Ode, | in | Two Parts, | Humbly Inscrib'd | to the | Right Honourable | William Pitt. | ... | *London,* | *Printed for the Author,* | *And Sold by John Hart,* ... | M DCC LX. | 4to, pp. 19. 63095

Part II. relates to Canada.

See also our Vol. VII., Nos. 25699, 25700; Vol. X., Nos. 40307, 40310, 40368, 40391, 40444, 40467, 40468, 40480, 40533–40535, 42915; *and* "Political Conduct," "Remarks on a Popular Letter," "Review of Mr. Pitt's Administration," "Short Considerations," "Short View," "A Vindication," and "Word to a Right Honourable Commoner."

PITT (W.) The | Speech | of the | Right Honourable | William Pitt, | in the | House | of | Commons | on Friday, February 21, 1783. | *London: J. Debrett.* | MDCCLXXXIII. 8vo, pp. 39. 63096

On the treaties with France, Spain, and the United States, and perhaps the most eloquent of Mr. Pitt's speeches.

PITT. The Speech of ... William Pitt, on ... the Abolition of the Slave Trade, ... the Second of April, 1792. *London: Printed by James Phillips.* M.DCC.XCII. 8vo, pp. 32. BA., S.

PITT. The Life of William Pitt, Late Prime Minister of Great Britain. ... *Philadelphia: John Watts.* 1806. 8vo, pp. 242. Portrait. 63098

PITT. The Speeches of the Right Honourable William Pitt, in the House of Commons. ... *London: Longman, Hurst, Rees and Orme.* 1806. 4 vols., 8vo, pp. xi, 436; (4), 463; iv, 438; (4), 471. A. + Third Edition. [*Ibid.*] 1817. 3 vols., 8vo, pp. xi, 450; iv, 441; iv, 458. B. 63099

PITTENGER (W.) Daring and Suffering: A History of the Great Railroad Adventure. By Lieut. William Pittenger, one of the adventurers. With an Introduction, by Rev. Alexander Clark. ... *Philadelphia: J. W. Daughaday.* 1863. 12mo, pp. 288. Portrait and Plate. + [*Ibid.*] 1864. 12mo, pp. 288. Plates. BA. 63100

PITTENGER. Oratory, Sacred and Secular: ... With Sketches of the most Eminent Speakers of all Ages. By William Pittenger ... . *New York: Samuel R. Wells.* 1868. 12mo, pp. 220.

PITTIS (William). History of the Present Parliament, and Convocation; with Debates relating to the Conduct of the War abroad ... *London.* 1711. 8vo. 63102

Some of the debates relate to American topics.

PITTMAN (P.) The | Present State | of the | European Settlements | on the | Missisippi; | with | A Geographical Description of that River. | Illustrated by | Plans and Draughts. | By Captain Philip Pittman. | *London: J. Nourse.* MDCCLXX. 4to, pp. viii, 99. 8 Maps and Plans. A., C., P. 63103

The author resided several years in the countries he describes, and was employed in surveying and exploring the interior parts.

PITTS (F. E.) A Defence of Armageddon, or our great Country foretold in Holy Scriptures; in Two Discourses, delivered ... on the Anniversary of Washington's Birth Day. By F. E. Pitts. *Baltimore.* 1859. 8vo. 63104

PITTSBURGH, *Pa.* Address of a Committee. *See* Vol. XIV., No. 59833.

Address of Working Men of Pittsburgh, to their Fellow Working Men in Pennsylvania. *Pittsburgh: Printed by W. S. Haven.* 1856. 8vo, pp. 8. H. 63105

Address to the Holders of Bonds of the City of Pittsburgh ... *Pittsburgh: Printed by Singerly & Myers.* 1862. 8vo, pp. 16. B.

Address, [etc.] *See* [Burgwin (H.)], Vol. III., No. 9268, *and* Vol. IV., No. 13726.

Second Report of the ... ALLEGHENY CEMETERY, ... with the Funeral Oration. By Wilson M'Candless, Esq. ... *Pittsburgh: Printed by W. S. Haven.* 1857. 8vo, pp. 151. 2 Plates.

Atlas of the Cities of Pittsburgh, Allegheny, and the Adjoining Boroughs ... by G. M. Hopkins & Co. ... *Philadelphia.* 1872. Folio. P. 63108

The Bishop's Address. *See* [Kerfoot (John B.)], IX. 37612.

First Annual Report of the ... BOARD OF TRADE and Merchant's Exchange ... delivered September 7th, 1855. *Pittsburgh: Printed by W. S. Haven.* 1855. 8vo, pp. 24. H. 63109

Annual Address delivered before the Board of Trade of ... Pittsburgh. By Wilson McCandless. *Pittsburgh.* 1841. 8vo, pp. 34. 63110

Report on the Improvement of the Ohio River, made to the Board of Trade of Pittsburgh, by a Committee appointed ... December 4, 1863. *Pittsburgh: Printed by W. S. Haven.* 1864. 8vo, pp. 25. H. 63111

Bye-Laws and Ordinances of the City of Pittsburgh. *Pittsburgh.* 1828. 8vo. 63112

Circular of the National Committee of the Pittsburgh Convention, appointed Feb. 22, 1856. [n. p. n. d.] 8vo. 63113

Cramer's Pittsburgh Almanack for 1809. *Pittsburgh.* [n. d.] 12mo. 63114

Continued to 1812 or later.

Dedicatory Services of the new edifice of the Third Presbyterian Church of Pittsburgh, Penn'a. With ... the History of the Church ... *Pittsburgh: W. G. Johnston & Co., Printers.* 1869. 8vo, pp. 95. Woodcuts and Plan. B. 63115

A Digest of Acts of Assembly, the Codified Ordinance of the City of Pittsburgh, Adopted October 6, 1859; and a Digest of other Ordinances now in force. Compiled ... by Alexander W. Foster, City Solicitor. *Pittsburgh: W. S. Haven, ... Printer.* 1860. 8vo, pp. iv, (2), 192. A. 63116

Also: A Digest of the Acts of Assembly and a Code of the Ordinances of the City of Pittsburgh, with an Appendix ... . Prepared ... by J. F. Slagle ... . *Pittsburgh: Printed by Erret, Anderson & Co.* 1869. 8vo, pp. v, (2), 473. B.

Documents relative to a Communication between Pittsburgh and the Ohio Canal. *Pittsburgh: D. and M. Maclean, Printers.* 1833. 8vo, pp. xxxi, 27. Map. 63117

Memorial Sermon and Address on the Death of President Lincoln, St. Andrew's Church, Pittsburgh, ... April 16, and ... 19, 1865. *Pittsburgh: Printed by W. S. Haven* ... . 1865. 8vo, pp. 38. 63118

Includes a sermon by Rev. William A. Snively, and an address by Rev. William Preston, D.D.

Memorial to the Government of the United States from the Citizens of Pittsburgh, setting forth the Advantages of that City, as a Site for a National Armory & Foundry. *Pittsburgh: Printed by W. S. Haven.* 1861. 8vo, pp. 16. Map. H. 63119

The Mercantile Register, containing a List of the Principal Business Establishments, and Public Institutions in Pittsburgh. *Philadelphia: H. Orr.* 1846. 8vo, pp. 50. P. 63120

The Minutes of the Proceedings of the Pittsburgh Convention, called by the Signers of the "Act and Testimony." May 14, 1835. *Pittsburgh: White & Grant, Printers.* 1835. 8vo, pp. 22. B. 63121

Ordinances of the Select & Common Councils of ... Pittsburgh, passed from January 7th, 1863, to January 7th, 1864, together with the Acts of Assembly relating to the City, passed during ... 1863, with ... the Report of the City Solicitor ... . *Pittsburgh: David B. Ferguson, ... Printer.* 1864. 8vo, pp. 83.

The Pittsburg Almanac, or Western Ephemeris, for the Year of our Lord 1788, Bissextile, or Leap Year. *Pittsburg: Printea by Scull and Boyd.* [n. d.] 8vo, pp. 40. P. 63123

Perhaps the first piece printed in Pittsburgh.

A Description of the PITTSBURGH AND BALTIMORE COAL, Coke & Iron Co's Lands. Together with the report of J. P

Lesley, Geologist. *Philadelphia: McCalla & Stavely.* 1871. 8vo, pp. 16. P. 63124

Report of the ... PITTSBURGH AND BOSTON Copper Harbor Mining Company ... . *Boston: Printed by S. N. Dickinson and Company.* 1847. 8vo, pp. 48. Plan. Continued. H. 63125

Statement of Benjamin H. Latrobe, Esq., President of the PITTSBURGH AND CONNELLSVILLE Railroad Company, to the Committee on Internal Improvements of ... Baltimore. *Baltimore: James Young.* 1863. 8vo, pp. 24. 63126

Also: Eleventh Annual Report ... to the Stockholders .... *Pittsburgh: W. S. Haven.* 1863. 8vo, pp. 49. Continued. — Defence of a Majority of the City of Baltimore's Directors ... . *Baltimore: James Young.* 1863. 8vo, pp. (2), 22. — Extracts from the Journals of the First Branch of the City Council of Baltimore, relating to the Pittsburgh and Connellsville Railroad Company. [n. p. *February*, 1863.] Folio, 1 leaf. — Formal Opening of the Pittsburgh, Washington and Baltimore Railroad (Connellsville Route). ... 1871 ... The Speeches ... at the Grand Banquet. ... *Baltimore.* 1871. 8vo, pp. 63. — Memorial to Congress, asking aid in completion of their road. [n. p. n. d.] 8vo, pp. 6. — Testimony in reference to Charges of Corruption in securing the passage of an Ordinance for the benefit of the Pittsburgh and Connellsville Rail Road Company ... *Baltimore: John Cox, City Printer.* 1868. 8vo, pp. 68. *See also* our Vol. II., No. 7875.

Pittsburgh and Erie Railroad. Report relative to the Surveys of Routes, read by W. Milnor Roberts, July 8, 1856. *Erie.* 1856. 8vo. 63127

Also: Annual Report of the Pittsburgh and Erie Railroad for ... 1856. [n. p. n. d.] 8vo.

Pittsburgh Directory for 1815. *Pittsburgh: J. M. Riddle.* 1815. 16mo, pp. 156. C. 63128

Probably the first directory. *See* Jones (S.), Vol. IX., No. 36603.

Harris' Pittsburgh Business Directory, for ... 1837. ... *Pittsburgh: Isaac Harris.* 1837. 12mo, pp. 340, Advertisements, (128).

Contains a brief history of Pittsburgh.

Harris' Pittsburgh & Allegheny Directory, ... Including the Boroughs of Lawrenceville and Birmingham ... . By Isaac Harris. *Pittsburgh: Printed by A. A. Anderson.* 1839. 12mo.

Harris' General Business Directory, of the Cities of Pittsburgh and Allegheny, and also of the most flourishing and important Towns and Cities of Pennsylvania, Ohio, Western New York, Virginia, etc. ... *Pittsburgh: Printed by A. A. Anderson.* 1841. 12mo, pp. 333, (3). H.

Pittsburgh and Allegheny Business Directory. By Isaac Harris. *Pittsburgh: A. A. Anderson.* 1844. 12mo, pp. 105, (50). Continued to 1847 or later.

Woodward & Rowlands' Pittsburgh Directory for 1852. *Pittsburgh.* [1852.] 12mo. Map.

Directory for 1856–'57, of Pittsburgh and Allegheny Cities ... . [*Pittsburgh:*] ... *George H. Thurston.* 1856. 8vo, pp. xxvi, (2), 342. H.

Directory of Pittsburgh & Vicinity for 1859–'60. [*Pittsburgh:*] ... *George H. Thurston.* 1859. 8vo, pp. (8), 332. 2 Maps. Also for 1858–9. [*Ibid.*] 1858. 8vo.

Directory of Pittsburgh and Allegheny Cities, the adjoining Boroughs and Villages. Also, Parts of the adjacent Townships, for 1863–64. [*Pittsburgh:*] ... *George H. Thurston.* [n. d.] 8vo, pp. (4), 400, 63. Continued.

Statement of the Trustees relative to the reorganization of the PITTSBURGH, FORT WAYNE and Chicago Railway, and Laws and Documents in connection therewith, and the new securities. *New York: Baker & Godwin, Printers.* 1862. 8vo, pp. 8, Appendix, 95. Map. A. 63129

Also: First Annual Report of the Board of Directors of the Pittsburgh, Ft. Wayne & Chicago Railway Company, to the Stock and Bondholders, for ... 1862. *Pittsburgh: Printed by W. S. Haven.* 1863. 8vo, pp. 77. Continued.

Pittsburgh, her Advantageous Position and Great Resources, as a Manufacturing and Commercial City, embraced in a Notice of Sale of Real Estate. *Johnston & Stockton, ... Pittsburgh.* 1845. 8vo, pp. 40. A., B. 63130

Pittsburgh in 1826. *Pittsburgh.* 1826. 12mo. 63131

Pittsburgh: its Industry and Commerce, embracing Statistics of the Coal, Iron, Glass, Steel, Copper, Petroleum and other Manufacturing Interests of Pittsburgh. *Pittsburgh: Printed by Bau & Myers,* 1870. 4to, pp. 108. P. 63132

Third Annual Catalogue of the PITTSBURGH FEMALE COLLEGE for ... 1857 and 1858 ... . *Pittsburgh: Printed by W. S. Haven.* 1858. 8vo, pp. 20. Plate. H. 63133

Constitution and By-Laws of the PITTSBURGH HORTICULTURAL SOCIETY. 1848. *Pittsburgh: Printed by Geo. Parkin & Co.* 1848. 12mo, pp. 11. H. 63134

First Annual Report of the PITTSBURGH INFIRMARY, ... presented ... Jan. 13, 1851. *Pittsburgh: Printed by W. S. Haven.* 1851. 8vo, pp. 24. Continued. H. 63135

... Memorial on behalf of the PITTSBURGH MANUFACTURING ASSOCIATION. January 3, 1828. ... *Washington: Printed by Duff Green.* 1828. 8vo, pp. 5. H. 63136

Exhibit of the Affairs of the PITTSBURGH, MAYSVILLE and Cincinnati Railroad Company, Geological Reports, ... etc., Oct. 1854. *Cincinnati.* 1854. 8vo. S. 63137

Pittsburgh Quarterly Magazine. Vol. I. *Pittsburgh.* 1867–8. 8vo. 63138

Pittsburgh Quarterly Trade Circular. October, 1858. *Pittsburgh.* 1858. 12mo. 63139

The Pittsburgh Recorder, published under the Patronage of the Members of the Synod of Pittsburgh. *Pittsburgh.* 1822–24. 2 vols., 8vo, pp. 832; 832. S. 63140

First Report, Address and Proceedings of the PITTSBURGH SANITARY COMMITTEE. *Pittsburgh: Printed by W. S. Haven.* 1863. 8vo, pp. 16. P. 63141

Pittsburgh Sanitary Fair, June 1, 1864. [A poem.] By an Old Citizen. [n. p.:] *Printed by W. S. Haven.* [n. d.] 12mo, pp. 12. 63142

The Pittsburgh Town & County Almanac, for Rogues and Honest Folks, 1814. By John Armstrong. *Pittsburgh.* [n. d.] 12mo. 63143

Continued to 1816 or later.

Report of the Army Committee of the United States Christian Commission. Pittsburgh, Pennsylvania. [n. p. n. d.] 12mo, pp. 13. 63144

Report of the Committee appointed by the Citizens ... on the 21st of December, 1816, to Inquire into the State of Manufactures in the City, ... made February 17th, 1817, in House of Representatives of the United States. [n. p. 1817.] 16mo, pp. 16. B., N. 63145

Report of the Fire Marshal to the Judges of the Court of Common Pleas of Allegheny County, for ... 1870. *Pittsburgh: Printed by Bakewell & Marthens.* 1870. 8vo, pp. 8, (12). B.

First Annual Report of the SUPERINTENDENT OF PUBLIC SCHOOLS for ... 1869. *Pittsburgh: Printed by W. G. Johnston.* 1869. 8vo, pp. 96. Plans. Continued. B. 63147

Supplement to the Pittsburgh Gazette, Jan. 9, 1824. Revision of the Tariff. [*Pittsburgh.* 1824.] 12mo, pp. 12.

Contains the proceedings of a meeting of citizens, and the memorial to Congress that was adopted.

1860. Twelfth Annual Report of the YOUNG MEN'S Mercantile Library Association and Mechanics Institute ... of Pittsburgh, ... With a List of Members, and Charter of the Library Hall Company. *Pittsburgh: Printed by W. S. Haven.* 1860. 8vo, pp. 32. A. 63149

Continued to 1872 or later, when it was changed to the "Pittsburgh Library Association."

Also: Catalogue of the ... Institute. *Pittsburgh, Pa.* 1858. 12mo. s.—Constitution and By-Laws of the Young Men's Mercantile Library. *Pittsburgh.* 1847. 18mo.

... Pittsburgh Landing. Battle of 1862. Letter of U. S. Secretary of War, with Reports of Officers in Command, 1862. [*Washington.* 1862.] 8vo, pp. 275. 63150

See also [Victor (O. J.)]

PITTSFIELD, *Mass.* Circular ... of the MENDELSSOHN MUSICAL INSTITUTE ... Pittsfield, ... Mass. April, 1859. ... *Pittsfield, Mass.: Henry Chickering, Printer.* 1859. 8vo, pp. 20. H.

Catalogue of the PITTSFIELD COMMERCIAL & Classical Boarding School. 1841. *New York: George Tibbals, Printer.* [1841.] 12mo, pp. 11. B. 63152

The Pittsfield Directory for 1868. *Pittsfield: J. B. Hawkins.* [n. d.] 12mo, pp. 115. 63153

First Annual Catalogue of the Instructors and Pupils in the PITTSFIELD GYMNASIUM ... . *Pittsfield, Mass.: Printed by Wm. D. Axtell.* 1846. 16mo, pp. 16. B. 63154

Catalogue of Books belonging to the PITTSFIELD LIBRARY. *Pittsfield: D. T. Neal, Printer.* 1865. 16mo, pp. 40. 63155

An Address, by Rev. Henry Neill, and a Poem by O. W. Holmes ... at the Dedication of the PITTSFIELD (RURAL) CEMETERY, Sept. 9th, 1850 ... . *Pittsfield, Mass.: Axtel,* [*etc.*] *Printers.* 1850. 8vo, pp. 64. Plan. B. 63156

First Annual Catalogue of the Instructors and Pupils in the PITTSFIELD YOUNG LADIES' INSTITUTE. July, 1842. *New York: Printed by A. Hanford.* 1842. 8vo, pp. 12. Continued.

Report of the Special Committee appointed by the Board of Education of ... Pittsfield. [n. p. n. d.] 8vo, pp. 7. B. 63158

Reports of the ... Commissioners ... in the Fire District of ... Pittsfield, containing a ... Plan for the Drainage of said District ... By I. C. Chesborough ... . [n. p.:] *Printed for the Commissioners.* 1870. 8vo, pp. 28. B. 63159

Septuagenarian Dinner. Report of the Speeches, Poem and other Proceedings at a Dinner, given June 30, 1870, by the Citizens of Pittsfield, Mass., to their Townsmen who had reached

the age of 70 years. ... *Albany, N. Y.: Joel Munsell.* 1870. 8vo, pp. 48. H. 63160

See also Vol. II., Nos. 4893–98, *and* Williams College.

PITTSFIELD, *N. H.* Manual of the Congregational Church, Pittsfield, N. H. *Manchester: Abbott, Jenks & Co's ... Press.* 1855. 24mo, pp. 26. B. 63161

The Pitts-Street Chapel Lectures. Delivered in Boston by Clergymen of six different Denominations, during the Winter of 1858. ... *Boston: John P. Jewett and Company.* 1858. 12mo, pp. 366. H. 63162

Lectures by Rev. William R. Clark, Rev. Thomas B. Thayer, Rev. James N. Sykes, Rev. Nehemiah Adams, Rev. George M. Randall, Rev. Orville Dewey, and Rev Thomas Starr King.

PITZINGER (E. A.) Poems by Miss Eliza A. Pitzinger, of San Francisco. *San Francisco.* 1864. 12mo. 63163

PIUS II. Pii II Pont. Max. Asiae Europaeque elegantissima descriptio ... accessit H. Glareani Compendiaria Asiae, Africae, Europaeque descriptio. *Parisiis apud C. Chevallonium.* 1534. 12mo, pp. (16), 522. 63164

A reference to the discovery of America will be found on page 521.

PIUS IV. Bvlla.|Bvlla S. D. N. D. Pii Divina Providen|tia Papæ Quarti, super Confirmatione œcumeni|ic [*sic*] generalis Concilij Tridentini.| [Colophon:] *Fue impressa ẽ la Ciudad de Mexico ẽ casa de pedro ocharte por mãdado del yllustrissimo y reverẽdissimo señor don Fray Alonso de Montufar, Arçobispo de la dicha Ciudad.* | *Meritissimo.*| [1565.] 4to, (10) leaves. 63165

The first part (4 pp.) is followed by: Bvlla.|Bvlla S. D. N. D. Pii Divina Providen|tia Papæ Quarti, super declaratione temporis obser-|uãdi decreta sacri œcumenici, & generalis|Concilij Tridentini.| (2 pp.); and: Catalogvs Patrvm, Oratorvm|Doctorum Teologorvm, et alio|rvm qvi svb B. PP. Pio Quarto,|interfvervnt sacro|sancto et celebe|rrimo gene-|rali concilio Tridentino.| (14 pp.)

A copy of this very rare tract was sold at the Ramirez sale in 1880 for £16.

PIUS V. Bulla|Confirmationis et Novae con-|cessionis priuilegiorum omnium ordinum Mendicantium.|Cvm certis Declarationibvs De|cretis & Inhibitiõibus. S. D. N. D. Pij Papæ v. Motu pprio.| [Woodcut.] | *Mexici.* | *Apud Antonio de Spinosa.*| *Anno.* 1568.| [Colophon:] ¶ *Impresso en Mexico, con licencia de los señores Presidente y*| *Oydores de la Audiencia Real de la ciudad y del muy yl-*|*lustre y reuerendissimo señor Arçobispo della en casa de*|*Antonio de Spinosa impressor a 4 dias del*|*mes de Junio de* 1568.| 4to, (14) leaves, including woodcut title and printer's device, which is on a separate leaf at the end. 63166

The Fischer copy sold for £8. 10s. and the Ramirez copy for £6. 5s. Another edition was sold at the Ramirez sale which lacked the last leaf, and commenced on Aij as follows: ¶ Pivs Episcopvs Servvs Ser|uorum Dei ad perpetuam Rei memoriam. [Colophon:] ¶ Exemplar auctenticû missum à Roma exhibuit R. P.|Magister Alfonsus à ueracruce, ordi. heremi. S. Augu.| [n. p. n. d.] 4to, (10) leaves (Aij to Avii, followed by four leaves without signature). This was probably printed in Spain and sent to Mexico by P. Vera Cruz some time before his return from Rome in 1573.

PIUS V. ¶ Tabula priuilegiorum, quæ sanctissimus Papa pius quintus, | concessit fratribus mendicantibus: in bulla confirmationis, | & nouæ, concessionis priuilegiorum, ordinum | mēdicantium. Anno. 1567. | [Colophon:] *Mexici.* ¶ *In ædibus Antonij de Spinosa.* | 1568. | 4to, (5) leaves, including printer's device on a separate leaf at the end. 63167

Concerning these three extremely rare productions of the Mexican press, *see* Icazbalceta, "Bibliografía Mexicana del Siglo XVI.," Nos. 46, 54 and 55.

PIUS VI. Breve Apostolico de Pio Sexto, y Estatutos Generales para la ereccion y gobierno de las custodias de misioneros Franciscos observantes de Propaganda fide en las provincias internas de Nueva España. *Madrid: Joachin Ibarra.* 1781. 4to, pp. 42. J.C.B. 63168

PIUS VII. Assists the Cause of Liberty in 1797 ... PIUS VII. assists Ferdinand VII. against the Patriots of South America and Mexico in 1816 ... *Philadelphia: J. F. Hurtet.* 1817. 8vo, pp. 73. 63169

In Spanish and English.

PIUS IX. Decreto de Pio IX. en que nombra un visitador y delegado apostolico para los Regulares de la Republica Mexicana, ... *Mexico.* 1855. 8vo, pp. 15. 63170

PIUS IX. Proceedings of the Public Demonstration of Sympathy with Pius IX ... in the City of New York. ... Nov. 29th, 1847. *New York: Printed by Wm. Van Norden.* 1847. 8vo.

PIUS IX. Sanctissimi Domini Nostri Pii Divinâ Providentiâ Papae IX. Litterae apostolicae, quibus conventio inter Sanctam Sedem et Præsidem Reipublicae Sancti Salvadoris in America Centrali, Confirmatur. *Romae.* 1864. Folio, pp. xvi. 63172

[PIUS IX.] Il viaggio al Chili da Giovanni Maria Mastai Ferretti. *Velletri.* 1846. 8vo. 63173

PIXERÉCOURT (R. C. Guilbert de). Christophe Colomb, ou la Découverte du Nouveau-Monde, mélodrame historique en trois actes, musique de M. Darondeau, paroles de De Pixerécourt,

représenté à Paris ... le 5 septembre 1815. *Paris.* 1815. 8vo. + [*Paris.* 1820.] 8vo, pp. 96. 63174

Pizarre, ou La Conquête du Pérou, Tragedie-Lyrique en cinq actes; representée ... Le Mardi 3 Mai 1785. *Paris.* M.DCC.-LXXX.VI. 4to. 63175

[PIZARRO (Francisco).] Copey etlicher brieff | so ausz Hispania kummē | seindt/ anzaygent die eygenschafft des/ | Newen Lands/ so newlich von Kay. | May. Armadi ausz dem newen Mör gefunden ist worden/ | durch die hispanier. | [n. p.] M. D. XXXV. | [At the end:] Solche zeyttung ist ausz | hyspanischer Sprach/ in die Frantzosische getransfer | tirt worden/ darnach in Nyderlendisch vnd hoch- | teutsch Sprach. Dise zway schyff hat ein glaubwür | diger Mann mit nammen Mayster Adolff Kay- | May. Secretari in Hyspania abladen sehen. | 4to, (4) leaves, verso of the last blank. 63176

Of extreme rarity. A copy was priced by Mr. Ellis of London in 1884 at £21. The text begins with the following words: "Item es ist vor etlichen Jaren, durch Kay. May. beuelch ausz gefaren ausz Hispania, ein Hispanischer Her Francisco de Pysaria," etc. No copies of the original Spanish edition nor of the Flemish translation have yet been found. For another Spanish account *see* "La conquista del Peru," *Sevilla*, 1534, our No. 61097, Vol. XIV., and for an edition of the letters in French *see* No. 63178, *infra*. An Italian edition of the "Lettere di Pizarro," 1534, a small octavo of four unnumbered leaves, with a title-page composed of several lines arranged in a triangular form, and the text printed in Italic characters, was discovered at Augsburg in 1858. It commenced with a list of the treasures sent to Spain from Peru by Pizarro in January, 1534. This unique tract, the exact title of which has not been preserved, came into the possession of M. Edwin Tross of Paris, and was afterwards sent to England, where it is said to have been lost among the waste paper of the binder's shop, where it had been sent to be bound. *See* [Harrisse], "Bib. Am. Vet., Additions," No. 109.

[PIZARRO.] Copia delle Lettere del Prefetto del | la India la nuoua Spagna detta, alla Cesarea Maesta rescritte. | [At the end:] *Finis.* | M.D.XXXIIII. | *Con gratia, et Priuilegio.* | Sm. 4to, pp. (4).

Probably printed at Venice. This very rare tract, addressed to the emperor Charles V. by some unknown officer, contains an account of Pizarro's invasion and conquest of Peru. It appears to be a translation or abridgment from the Spanish, in which it was probably first printed, but no copy of such an edition is known to be extant. It is also appended to the work of Bordone, *Venice*, 1534–47, *our* Nos. 6419–21, Vol. II. Another Italian account is contained in Ramusio, Vol. III. For a German version *see* "Newe Zeytung," 1534, Vol. XIII., No. 54945. *See also* Vol. X., Nos. 40244, 40558–9, *and* Xeres (F. de).

[PIZARRO.] Nouuelles certai | nes des Isles | du Peru | 1534. | [Woodcut.] *On les vend a Lyon ches Frãcoys* | *Juste deuãt Nostre dame* | *de Confort.* | [Recto of the first leaf:] Sensuyuent les | letres de Francoys Pizarro | gouuerneur du riche pays et prouince nommee le Peru fai- | sant mention des merueilleu- | ses

choses tant veuez par ces | propres yeulx que par letres a | luy enuoyees par ceulx q̃ au mesme pays habitet | aux quelles sont contenues plusieurs choses nou-|uelles tant de richesses en cette prouince trouuees | & dicelluy pays emenees que de plusieurs aultres | marchandises et richesses: & ce depuis le temps ql | monta sur mer iusques a present. | 12mo, (7) leaves. BM. 63178

So rare that I am unable to refer to a copy in the United States. The following tracts also relate to Pizarro and the conquest of Peru:

[PIZARRO.] Copia di vna Lettera: che a scritto | Luigi Gonzales de Merchado, di Vagliadolit, della India, del Porto del | buon' Giesu, al S. Commandatore. S. Stefano Governator di | Vagliadolit: sopra la Presa del' India del Perù, chiamata | la nuoua Castiglia, e della gran Richezza d'Oro | e d'Argento che la si troua l'año 1532. | [Colophon:] *In Firenze, per Antonio Mazochi Cremonese.* [n. d.] Sm. 4to, (4) leaves, the last of which is blank.

Printed in semi-gothic characters, with 46 lines to a full page. The text begins with these words: "Le nuoue et richezze della Terra richa del Perù, do-|ue e Gouernator Francescho Pizarro, vedute per|me," etc. It was probably translated from a Spanish edition, now lost. The only known copy is in the library of Mr. C. H Kalbfleisch of New York.

[PIZARRO.] Copia di una lettera di Sybilia venuta al Signor Don Lope Imbasciadore Cesareo in Venetia. [n. p. 1538?] 8vo, (2) leaves. 63180

The first leaf contains on the recto an ornamented border within which is the double-headed eagle escutcheon, and below it a globe, surrounded with the inscription, "In Omnem Terram Exivit Cesaris Fama et i Fines Orbis Teremandata," and underneath this, "Svb Vmbra Alarvm Tvar." On the verso is a kind of zodiac. The letter begins on the recto of the second leaf and ends on the verso with "Data in Sibilia a di viij di Febraio M. D. xxxviij." Concerning this plaquette, which treats of the discovery of the province of Liniguara by Diego di Almagro, *see* [Harrisse] "Bib. Am. Vet. Additions," pp. 121–124, where it is reprinted, with a facsimile of the engraved frontispiece. The only known copy is in the Magliabechiana Library at Florence.

PIZARRO (F.) Memorial del pleyto entre D. Francisco Pizarro de la ciudad de Truxillo, de la vna parte, y del Fiscal de la otra. [*Lima.* 1621?] 4to, 12 leaves. 63181

This Francisco Pizarro was the son of Hernando Pizarro, brother to Franc. Pizarro, the conqueror of Peru.

PIZARRO (F.) Lima Fundada ó Conquista del Peru, ... Poema Heroico. ... Por Don Francisco Pizarro. Parte segunda. *En Lima, Ano de* 1732. Sm. 4to. 63182

PIZARRO (J. A.) A Funeral Oration, to the ... Memory of Mr. Henry E. Dwight ... . By his friend and fellow Professor, José Antonio Pizarro, in December, 1832. Translated ... from

the Spanish, by S. T. Wallis, A.M. ... *Baltimore: J. Robinson.* 1834. 12mo, pp. 18. 63183

PIZARRO (N.) El Monedero. Novela historica y de costumbres mejicanas, escrita por Nicolas Pizarro. *Mejico.* 1861. Rl. 8vo, pp. 628. 63184

PIZARRO (R.) Reflexiones que con el interesante objeto de la reconsiliacion de la España ultramarina, con la España europea. *Madrid.* 1820. 8vo, pp. 11. 63185

PIZARRO E ARAUJO (José de Sousa Azevedo). Memorias historicas da capitania do Rio de Janeiro, e das provincias annexas á jurisdicção do vice-rei do estado do Brasil. *Rio de Janeiro, na Imp. Regia.* 1820–22. 9 vols., 4to. 63186

A valuable collection of historical material, but very poorly arranged.

PIZARRO Y GARDIN (J.) Informe que sobre el empedrado y limpieza de las calles de la Habana. Presentó ... D. José de Pizarro y Gardin. *Habana.* 1831. 8vo, pp. (2), 26, (2). B.

PIZARRO Y ORELLANA (Fernando). Discurso ... en que se Muestra la Obligacion qui su Magestad tiene en Justicia, Conciencia y Razon a Cumplir y Mandar Executar la Merced que el rey hiso a Don Francisco Pizarro del titulo de Marques con Veinte Mil Vassallos en la parte donde mas bien le Estieviesse como a Descubridor, Conquistador y Pacificador de los Opulentissimos Reynos del Peru en favor y Gracia de los Successores de su casa y Mayorazgo para qui de tan Grandes hechos no se Obscuresca la Memoria. [*Madrid, about* 1630.] Folio. 63188

Reprinted as an appendix to the following work under the title of "Discvrso Legal y Politico."

PIZARRO Y ORELLANA. Varones | Ilvstres del | Nvevo Mvndo. | Descvbridores, Conqvistadores, y Paci- | ficadores del Opvlento, Dilatado, y Pode- | roso Imperio de las Indias Occidentales: | svs Vidas, Virtvd, Valor, Hazañas, y | Claros Blasones. | Ilvstrados | En los Svcessos destas Vidas con Singvlares Obser- | vaciones Politicas, Morales, Iuridicas, Miscelaneas, y Razon de Estado; para | mayor autoridad de la Historia, y demonstracion della, | y su utilissima Leccion. | Con vn Discvrso Legal | de la Obligacion qve tienen los Reyes a | Premiar los Servicios de svs Vassalos; | ò en ellos, ò en sus Descendientes. | ... | Escrive | Don Fernando Pizarro y Orellana ... . | *En Madrid, Por Diego Diaz de la Carrera, Año* M.DC.XXXIX. | *A costa de Pedro Coello Mercader de libros.* | Folio.

Collation: Half title, 1 leaf; title, 1 leaf; Señor, 1 leaf; Dedication, 2 leaves; Cen-

sura, etc., 7 leaves; Prefacion, 6 leaves; text, pp. 427; Discvrso Legal y Politico, pp. 72; Indice, 16 leaves.

This work contains biographies of Columbus, Alonso de Ojeda, Cortez, the four Pizarros, Diego de Almagro, and Diego Garcia de Paredes, in which the treachery and brutality of the conquerors in the treatment of the Indians is palliated and defended. It is, in fact, an extended panegyric on the Pizarros; and together with the appended "Discurso Legal y Politico," which is a long memorial to Philip IV., was written for the purpose of stating their services, and soliciting a confirmation of former grants and remuneration to their descendants. The author calls himself a grandson of the daughter of Francisco Pizarro. As an authority the work is of little value. A continuation still remains in manuscript.

Placard des États-généraux des Provinces-Unies relativement à trois vaisseaux ayant péris au Groënland, daté le 1er décembre 1752. [n. p. n. d.] Folio. 63190

Placard donné par les États-généreaux des Provinces-Unies, le 18 Novembre 1720, concernant l'intercommunication avec les habitants de l'étroit de Davis. [n. p. n. d.] Folio, 1 leaf.

Placcaet | By de Hooghmo: Heeren | Staten Generael der Vereenighde Nederlanden, | ghemaeckt op 'tbesluyt vande West- | Indissche Compaignie. | *In 's Graven-Haghe*, | *By Hillebrant Iacobssz, Ordinaris ende Gheswooren* | *Drucker vande Ho: Mo: Heeren Staten Generael. Anno* 1621. *Met Previlegie.* | 4to, 4 leaves. 63192

Edict concerning the establishment of a West India Company, dated June 9, 1621.

Placcaet de Staten Generael tot verbod van den handel op West-Indien ... . *'s Gravenhage.* 1624. Folio, 1 leaf. 63193

Not mentioned by Asher. Prohibition to trade within the limits of the West India Company, dated May 24, 1624.

Also: Another edition, dated June 14, 1632. *'s Gravenhage.* 1632. Folo, 1 leaf.

Placcaet. [Van] de Staten Generael der Vereenichde Nederlanden. *Graven-Haghe, Weduwe ... van Hillebrant Iacobssz van Wuow.* 1625. Sm. 4to, folded sheet. c. 63194

Concerning the capture of San Salvador.

Placcaet | Ende Ordonnantie vande | Hoge ende Mog: Heeren Staten Generael der | Vereenichde Nederlanden, tegens Wechloo- | pers die hun indienst van de West-Indische Compaignie begeven hebbende, ver- | loopen, ofte ooc in tijt van noot | haer Schepẽ verlaten. | *In s'Graven-Haghe*, | *By de Weduwe, ende Erfghenamen van wijlen Hille- | brant Iacobssz van Wouw, Ordinaris Druckers vande Ho:* | *Mo: Heeren Staten Generael. Anno* 1625. | 4to, (3) leaves. 63195

Edict against those who desert from the West India Company's service, and dated March 22, 1625.

Placcaet tegen het: Nootwendich Discours oft Vertooch aende Ho: Mog: Heeren Staten Generael vande Participanten der Oost-Indische Compagnie tegen de Bewinthebbers. *Middelburgh.* 1622. Folio, 1 leaf. 63196

Edict rendered July 17, 1622, against the "Nootwendich Discours," *our* No. 55449, Vol. XIII.

Placcaet | Teghens seecker Fameus | Libel, geintituleert, Nootwendigh discours, ofte | Vertoogh aende Hog: Mog: Heeren Staten | Generael, van de Participanten der | Oost-Indissche Compagnie, te- | gens de Bewinthebberen. | *In's Graven-Haghe,* | *By de Weduwe eñ Erfgenamen van wijlen Hillebrant* | *Iacobssz van Wouw, Ordinaris Druckers vande Ed: Mog:* | *Heeren Staten van Hollandt ende West-Vrieslandt.* | *Anno* 1622. *Met Privilegie.* | 4to, (4) leaves.

Edict dated July 22, 1622, against the "Nootwendich Discours."

Placcaet | Vande Doorluchtige ende | Hoogh-moghende Heeren Staten Generael, | op'tstuck vant verkoopen ende transporteren van Actien | inde Oost ende West Indische Compagnien, daer by een | yder geinterdiceert ende verboden werdt, inde selve Com- | pagnien egeene Actien te mogen verkoopen, ten ware sy- | luyden de selve Actien effectuelijck inde voorseyde Com- | pagnien zijn herederende: Met vorder ordre eñ reglement | op't transporterẽ eñ doen bekent maken väde selve actien: | Mitsgaders verboth tegen de gene die met Renuntiatien | eñ andere vonden desen Placcate soecken te subterfugierẽ. | *In s'Graven-Haghe,* | *By Hillebrant Iacobssz, Ordinaris ende Gheswooren* | *Drucker vande Ho: Mo: Heeren Staten Generael.* | *Anno* 1621. *Met Previlegie.* | 4to, (4) leaves. 63198

Edict of July 15, 1621, concerning the sale and transfer of shares in the East and West India Company.

Placcaet Vande Doorluchtige ende Hoogh-moghende Heeren Staten Generaal, op 't stuck van 't verkoopen, ende transporteren van Actien inde Oost-Indische Compaignie. *'s Graven-Haghe.* 1623. 4to, 4 leaves. 63199

Edict of June 3, 1623. This and the above are not mentioned by Asher, who cites the following:

Placcaet | Vande Doorluchtighe ende | Hoogh mogende Heeren Staten Generael op't | stuck van't verkoopen ende transporteren van actien inde | West-Indische Compaignie, daer by een yder geinterdiceert | ende verboden werdt, inde selve Compaignie egeene Actien te | mogen verkoopẽ, ten ware syluiden de selve actien effectue- | lijck inde voorseyde Compaignie zijn herede-

rende. Met vor|der ordre ende reglement op't transporterē ende doen bekent maken vander selve Actien, mitsgaders verboth teghen de|ghene die met Renuncatien ende andere vonden desen Plac-|cate subterfugieren. | *In 's Graven-Haghe*, | *Byde Weduwe, ende Erfgenamen van wijlen Hillebrant Iacobsz* | *van Wouw, Ordinaris Druckers vande Ho. Mo. Heeren Staten Generael.* | *Anno* 1630. *Met Privilegie.* | 4to, (4) leaves. 63200

Edict regarding the sale and transfer of shares in the West India Company.

Placaet | van de Doorluchtighe ende | Hoogh-mogende Heeren Staten Generael op 't|stuck van 't verkoopen ende transporteren van Actien inde|Oost ende West-Indische Compagnien/ daer by een yder geinterdi-|ceert ende verboden werdt/ in de selve Compaignie egheene|Actien te moghen verkoopen/ ten waere syluyden de selve | Actien effectuelyck inde voorseijde Compaignie zyn herede-|rende: Met vorder ordre ende reglement op't transporteren|ende doen bekent maken vanden selve Actien: mitsgaders|verboth teghen de ghene die met Renunciatien ende andere|vonden desen Placate subterfugieren. | *In 'sGraven-Haghe*, | *Byde Weduwe, ende Erfgenamen van wijlen Hillebrandt Iacobsz* | *van Wouw, Ordinaris Druckers vande Ho: Mo: Heeren Staten* | *Generael. Anno* 1630. *Met Privilegie.* | 4to, (4) leaves. 63201

Reprint of the foregoing.

Placcaet | ... *In'sGraven-Haghe*, | *By de Weduwe eñ Erfgenamen van wijlen Hillebrant Iacobssz van Wouw* ... . *Anno* 1622. ... Folio, 1 leaf of 47 lines. + [Another edition. *Ibid.*] 1622. Folio, 1 leaf of 51 lines. 63202

Dated June 10, 1622. This publication informs its readers that the trade with Punto d'Arroy has been granted.

Placaet. [n. p. n. d.] Folio 1 leaf.
Dated November 26, 1622. Prohibition to trade within the limits of the Company.

Placaet. *Graven-Hage, Weduwe van Hillebrandt Iacobsz van Wouw.* 1652. Sm. 4to, 1 leaf. c.

With reference to a silver mine in Brazil.

Placaet van de Staten Generael raeckende de navigatie ende het verboth van toevoer ... naer Portugael. *'s Graven-Hage.* 1657. 4to, pp. 12.
Not mentioned in Asher's "Essay." Edict prohibiting the supplying of merchandise to Portugal and her colonies.

Placcaet ... . *'s Graven-Hage.* 1659. Folio, 1 leaf.
Restrictions laid on the navigation to Greenland.

Placcaet ... . *'s Gravenhage.* 1661. Folio, 1 leaf.
Edict of the States General: prohibition of commerce with the Portuguese in Brazil, etc.

Placcaet ... . 's *Gravenhage*. 1661, Folio, 1 leaf.
Edict on the whale-fishery and the navigation to Greenland, prohibiting to rent Dutch vessels, etc., to foreign nations for this purpose.

Placcaet ... . 's *Gravenhage*., 1673. Folio, 1 leaf.
Restriction of the whale-fishery and navigation to Greenland. *See also* Vol. VII., No. 28930.

PLACCIUS (V.) Atlantis Retecta, sive de Navigatione prima Christophori Columbi in Americam. Poëma Vincentii Placcii. *Hamburgi, ex Officina Rebenliniana, A. Ch.* M.DC.LIX. 16mo, pp. (84). S. 63203

PLACE (*Mrs.* M.) The Orphan, or a Brief Memoir of Mrs. Place. ... Written by herself. [*Portland?*] *The Author*. 1830. 12mo, pp. 19. H. 63204

The Place of the Ringgold Light Artillery. *See* [Hiesler (W. M.)], Vol. VIII., No. 31733.

Description of the Property and Mine of the PLACENTIA BAY LEAD CO. and Organization of same. *New York: Press of Wynkoop, Hallenbeck & Thomas*. 1863. 8vo, pp. 31. Map. B.

Placide-Justin. *See* Justin (P.), Vol. IX., No. 36956.

PLACIDO, *pseudon*. *See* [Valdes (Gabriel de la Concepcion)].

Plagiarism; or, a Hint at the Case. By a Layman. ... *Albany, April*, 1817. 8vo, pp. 12. B. 63206

A defense of Rev. Hooper Cumming. *See* Vol. V., No. 17909.

Le Plaidoyer. *See* [Walerande (J. B.)]

Plaidoyer pour le syndic des Creanciers des Mr. Lioncey frères contre la Société des Jesuites. *Paris*. 1761. 8vo. 63207

Relates to Martinique.

A Plain Address to Episcopalians on the proposed Meeting at Mechanic-Hall. By an Episcopalian. *New York*. 1812. 8vo, pp. 4. 63208

A Plain and Earnest Address from A Minister to a Parishioner, on the Neglect of the Publick Worship, and Preaching of the Gospel. *Salem*. 1771. 8vo, pp. 26. 63209

A Plain and Friendly Perswasive. *See* [Makemie (F.)], Vol. XII., No. 44081.

A Plain and Full Account. *See* [Pike (S.)], No. 62833.

A plain and full State of the Demands and Pretensions of his Majesty's Colony of New-York, against the Proprietary Colony of Nova-Cæsaria or New Jersey, respecting the Boundary Line ... [Addressed] To His Majesties Commissioners for settling the Partition-Line between the Colonies ... July 18, 1769. [*New York?* 1769.] Folio, pp. 4. 63210

Very rare. Sometimes followed by an amendment of their claim, by the managers on the part of New York, dated "July 26, 1769," 1 page, and a statement presented to the Commissioners by the agents on the part of New Jersey, 9 pages. *See also* Vol. I., No. 1967, Vol. II., No. 7884, Vol. XII., No. 47648, *and* Vol. XIII., Nos. 53153, 53909.

Plain and Important Facts for the Consideration of the Electors of Newhampshire. [*Portsmouth.* 1807?] 8vo, pp. 16. H.

See also [Plumer (W.)]

A | Plain and Seasonable | Address | to the | Freeholders | of | Great-Britain, | on | The Present Posture of Affairs in | America. | *London: Richardson and Urquhart*, MDCCLXVI. 8vo, pp. (2), 21.

"Ridicule of Mr. Pitt, and declamation against the Americans."—*Monthly Review*, XXXIV. 162.

The Plain Dealer: Number II. Being a Tickler, For the Leisure Hour's Amusement of the Author of Cool Thoughts. Wherein the Force of his several Arguments in Favour of a Change of Government is stated in a clear Light and accommodated to the Comprehension of Readers in every Capacity. By X. Y. Z. Gentleman. To be Continued. *Philadelphia: Printea in Second-Street* [*by Andr. Steuart*], ... 1764. Sm. 8vo, pp. 16.

Dated, May 7, 1764. For Numbers I. and III. *see* [Williamson (Hugh)].

The Plain-Dealer. Vol. I. [Edited by William Leggett.] *New York.* 1830–31. Sm. folio. S. 63214

Plain Directions on Domestic Economy ... . Published by Order of the Society for the Prevention of Pauperism. *New-York: Printed by Samuel Wood & Sons.* 1821. 8vo, pp. 16. H.

Plain English. A Letter to the King. [*London.* 1778.] 8vo, pp. xxxvii, 53. J.C.B. 63216

Signed "Sincerus." The preface which is dated July 1, 1778, states that "this Letter was written and printed in October, 1775, according to its date, and was intended for immediate publication; but, it having the ill luck to displease a gentleman to whom I had great obligations, I forbore to have it advertized." Principally a reply to Dr. Johnson's "Taxation no Tyranny."

PLAIN FACT, *pseudon.* An Answer to a Pamphlet, recently addressed to the Episcopalians of Pennsylvania, under the signa-

ture of Plain Truth. By Plain Fact. *Philadelphia.* 1827. 8vo, pp. 28. 63217

In reply to our No. 63239, *infra.*

Plain Facts [on West Indian Slavery]. By the Author of "Honesty the best Policy." [*Leicester: A. Cockshaw.* 1827?] Sm. 8vo, pp. 8. B. 63218

... Plain Facts. *See* Vol. II., No. 6541, *and* Vol. III., No. 8864, *note.* 63219

Plain Facts for Plain People; or, Principle against Expediency. By a Democrat of Maryland. *Baltimore: Printed by R. M. & I. D. Cloud.* 1836. 8vo, pp. 22, (1). BA. 63220

In favor of the election of Van Buren to the presidency.

Plain Facts: being An Examination into the Rights of the Indian Nations of America, to their respective Countries; and a Vindication of the Grant, from The Six United Nations of Indians, to the Proprietors of Indiana, against the Decision of the Legislature of Virginia; together with Authentic Documents, proving That the Territory, Westward of the Allegany Mountain, never belonged to Virginia, &c. *Philadelphia: Printed ... by R. Aitken.* M.DCC.LXXXI. 8vo, pp. 164, (1). C., M. 63221

The authorship has been attributed to Benjamin Franklin and to Anthony Benezet. It is an able treatise on the tenure of the Indian claim to the title of lands occupied by them.

A Plain | Historical Account | of the | Tryal, | Between the Honourable | James Annesley, Esq; Plaintiff, | (Who was banish'd into America, by his | cruel Uncle, where he remain'd many | Years in Slavery.) | And the Right Honourable the | Earl of Anglesea, Defendant: | In which the Councils Pleadings on both | Sides are entirely preserved: | with the | Evidence of the most material Witnesses | easily digested, the Law Terms, whe- [*sic*] | Latin or French explain'd; and the | whole free from the Burthen of tedious | and trifling Circumstances, which too | often attend larger Accounts. | *London Printed: And Sold by Richard Winpenny, at the Bible | in Castle-Street, Bristol.* 1744. | 8vo, pp. 227. 63222

Also: The|Case|Of the Honourable|James Annesley, Esq;|Humbly Offered|To all Lovers of Truth and Justice.| [n. p.:] *Printed in the Year* 1756.| 8vo, pp. 38.
Privately printed and very rare. *See* Vol. I., Nos. 1599–1603.

A Plain Letter. *See* [Tucker (J.)]

A Plain Narrative of the uncommon Sufferings and Remarkable Deliverance of Thomas Brown, of Charlestown, in New-

England; Who returned to his Father's House the Beginning of Jan. 1760, after having been absent three years and about eight months: Containing An Account of the Engagement between a Party of English commanded by Major Rogers, and a Party of French and Indians, in Jan. 1757, in which Capt. Spikeman was kill'd; and the Author ... left for dead on the Field ... How he was taken Captive by the Indians, and carried to Canada, and from thence to the Mississippi ... . The Second Edition. *Boston: Fowle & Draper.* 1760. 8vo, pp. 27. 63223

"Perhaps the rarest of all Narratives of Indian Captivities."—J. H. TRUMBULL.

The Plain Path to Christian Perfection ... . Translated from the French. ... *Philadelphia: Printed by Joseph Crukshank* ... MDCCLXXII. 16mo, pp. xi, 124. 63224

Contains a preface by Anthony Benezet.

The Plain Question upon the Present Dispute with our American Colonies. ... The Second Edition. *London:* ... *J. Wilkie,* ... M DCC LXXVI. 12mo, pp. 24. N., S. + The Third Edition. [*Ibid.*] M.DCC.LXXVI. 12mo, pp. 24. + *Dublin.* 1776. 12mo, pp. 24. 63225

"One great purpose of this little ministerial handbill, is to prove that there is nothing new or unprecedented in the exercise of parliamentary authority over the colonies. The writer, however, appears to have been very ignorant of the subject, and very badly instructed by his employers."—*Monthly Review,* LIV. 330.

Plain Questions for Mormonites. By One who knows they are not Saints. ... *London: Wertheim and Mackintosh.* 1852. 12mo, pp. 12. B. 63226

Plain Reasons, I. For Dissenting from the ... Church of England. II. Why Dissenters are not, nor can be guilty of Schism, in ... separating from ... the Church of England. And III. Several Common Objections ... against Dissenters, Answer'd. By a True Protestant. The Eighteenth Edition ... . *Boston in N. E. Re-printed for and Sold by Thomas Hancock.* MDCCXXV. Small 8vo, pp. (4), 40. B., BA. 63227

Plain Sense, on National Industry. Addressed to the People of the United States. *New-York: Printed by G. L. Birch & Co.* 1820. 8vo, pp. 51. B. 63228

Signed, "Plain Sense."

Plain Sense, or Sketches of Political Frenzy and Federal Fraud and Folly. *Washington.* 1803. 8vo, pp. 40. W. 63229

A Plain State of the Argument between Great Britain and her Colonies. *London: T. Becket.* 1775. 8vo, pp. 19. H. 63230

A brief recapitulation of the arguments usually employed by the advocates for parliamentary supremacy over America. Perhaps by Dr. Johnson. Reprinted with the following title:

A Plain Statement of the Argument between Great Britain and her Colonies. The Second Edition. *London: T. Becket.* 1776. 8vo, pp. 10. 63231

A Plain Statement addressed to all Honest Democrats. By One of the People. *Boston: John P. Jewett & Company.* 1856. 12mo, pp. 48. + *Boston: Geo. C. Rand & Avery, Printers.* 1868. 12mo, pp. 36. H. 63232

See also Moody (L.), Vol. XII., No. 50318.

A Plain Statement. *See* [Moore (C. C.)], Vol. XII., No. 50337, *and also* Vol. XIII., No. 54580.

A plain Statement for the Consideration of the Friends of the Protestant Episcopal Church, in the Diocese of Illinois, the Rt. Rev. Philander Chase, D.D. Bishop. ... With notes by Observer. *New York: Turner & Lawrence.* 1846. 8vo, pp. 15, (1). H.

Relates to the organization of Jubilee College.

... A Plain Statement of Facts ... descriptive of the Present State of Slavery in the West Indies. *London:* [*Bagster and Thomas, Printers.* n. d.] 12mo, pp. 12. B. 63234

The Negro's Friend, No. 7. *See* Vol. XIII., No. 52274.

A Plain Statement of Matters. *See* Vol. II., No. 8310.

A Plain Statement of the Rights, &c., claimed by our Colonists, under the Charters Granted to them by our Sovereigns ... . *London: Printed by G. Davidson.* 1833. 8vo, pp. (2), 118.

A Plain Statement to the Common Sense of the People [on Slavery. n. p.] 1826. 4to, pp. 4. 63236

A Plain Tale, Supported by Authentic Documents, justifying the Character of General Wilkinson ... . By a Kentuckian. *New York.* 1807. 8vo, pp. 24. C., W. 63237

PLAIN TRUTH, *pseudon.* Letters to William Staughton, D.D. By Plain Truth. ... *Philadelphia: ... The Author.* 1818. 12mo, pp. 48. 63238

Relates to a quarrel among the Baptists in Philadelphia.

PLAIN TRUTH, *pseudon.* A Candid Address to the Episcopalians of Pennsylvania, in relation to the present situation of the affairs of the Diocese. By Plain Truth. [n. p.] April, 1827. 8vo, pp. 32. H. 63239

For an answer *see* "Plain Fact," No. 63217, *supra.*

PLAIN TRUTH, *pseudon.* Three Letters: one to the Committee of Correspondence; one to "Plain Truth, Junior;" and one to "Plain Fact;" in support of the "Candid Address" to the Episcopalians of Pennsylvania on the affairs of the Diocese. By Plain Truth. [n. p.] *May*, 1827. 8vo, pp. 55. BA. 63240

PLAIN TRUTH, JR., *pseudon.* Another Candid Address to the Episcopalians of Pennsylvania, in relation to the present situation of affairs in the Diocese. By Plain Truth, Junior. [*Philadelphia.* 1827.] 8vo, pp. 22. W. 63241

Plain Truth. Volume I. ... *Canandaigua* (*N. Y.*): *Printed by Thomas B. Barnum.* 1822. 8vo, pp. (4), 192. Continued. H.

A semi-monthly, chiefly devoted to opposing the missionary cause. Two volumes were published.

Plain Truth, ... devoted to the defense of Primitive Christianity and to the exposing of Frauds ... New Series, Vol. I. *Rochester, N. Y.* 1828. 8vo. S. 63243

Plain Truth, addressed to the Independent Electors of the State of New-Jersey. *Trenton: Printed by James T. Wilson.* 1808. 8vo, pp. 27. 63244

Plain Truth; Addressed to the Inhabitants of America. *See* Candidus, *pseudon.*, Vol. III., No. 10671.

Corrected list of the imprints and collations of the various editions:

Philadelphia: Printed, and Sold, by R. Bell, ... MDCCLXXVI. 8vo, pp. (8), 84, Advertisement, (2). Mr. Bell's address precedes the work, which is followed by the articles of "Rationalis" and "Cato," pp. 67–84.

Philadelphia: Printed, and Sold, by R. Bell, ... MDCCLXXVI. 8vo, pp. (6), 9–96. Sig. I is mispaged 57–64 (for 65–72). "Rationalis" and "Cato" fill pp. 75–96. Usually followed by "Extract, from the Journal," pp. (6), *our* No. 15526, Vol. IV., and "Additions to Plain Truth; Addressed to the Inhabitants of America, Containing further Remarks on a late Pamphlet, entitled Common Sense ... Written by the Author of Plain Truth. ... *Philadelphia: Printed, and Sold, by R. Bell,* ... MDCCLXXVI." 8vo, pp. (2), 97–136. Some copies are partly printed on bluish paper, with a slip pasted on the verso of the title: "To Every Purchaser. The impossibility of obtaining White, constituted the Law of necessity, for part of these Additions to appear in Blue," etc.

Philadelphia, Printed: London, Reprinted for J. Almon. M.DCC.LXXVI. 8vo, pp. (4), 47, (1).

Second Edition. [*Ibid.*] M.DCC.LXXVI. 8vo, pp. (4), 47, (1). Some copies are dated M.DCC.LXXVII.

Dublin: Reprinted by M. Mills. M,DCC,LXXVI. 8vo, pp. (4), 44.

Probably written by Joseph Galloway. *See* "Magazine of American History," I. 633; II. 59-60.

Plain Truth, in a Series of Numbers: from the New-York Daily Advertiser. *New-York: Printed by Daniel Fanshaw.* 1821. 12mo, pp. 56. BA. 63245

Concerning the United States Bank.

Plain Truth on the Affairs of Grace Church. *Printed by Charles A. Elliott, Philadelphia.* [1836.] 8vo, pp. 15. 63246

Plain Truth. *See* Vol. VII., No. 25563, [Galloway (J.)], No. 26440, *and* Vol. IX., No. 35382.

... Plain Truths, addressed to the People of N. Hampshire, concerning their State Prison ... . [n. p. n. d.] 8vo, pp. 16. B.

A Plain Word, concerning the Late Circular of the Rt. Rev. Manton Eastburn to the Clergy of Massachusetts. *Boston: Printed by S. N. Dickinson & Co.* 1846. 12mo, pp. 12. BA.

Plain Words to Plain People, by a Plain Man, about the War. *Philadelphia: Union League.* 1863. 8vo, pp. 16. 63249

A Plaine Description of the Barmvdas. *See* [C. (W.)], Vol. III., No. 9759.

PLAINFIELD, *N. J.* Catalogue of the Officers and Students of Greenland Family School, at Plainfield, N. J. 1840-1. [n. p. n. d.] 8vo. N. 63250

Report of the Committee ... to investigate ... the Plainfield Bank ... *Trenton.* 1847. 8vo, pp. 32. 63251

Plainte de la Novvelle France. *See* Vol. III., No. 10543.

Plainte portée contre la cour royale de la Guadeloupe, pour crimes de forfaiture, de soustraction fraudulense de pièces, de faux et d'envoi de pièces fausses au ministre de la justice, par un ancien magistrat condamné le 14 mai 1830 à la peine de la censure. *Caen.* 1833. 8vo, pp. 128. 63252

PLAKE (*Mrs.* K.) The Southern Husband outwitted by his Union Wife. By Mrs. Kate Plake. *Philadelphia: Moore & Brother.* 1868. 12mo, pp. 161. Portrait. C. 63253

PLAMONDON (L.) Discours prononcé devant la Société Littéraire de Québec, à l'ouverture de la Séance du 3e Juin. Par Louis Plamondon. *Québec.* 1809. 8vo. 63254

Plan de Colonization. *See* [Jollivet (M.)], Vol. IX. 36421.

Plan de Independencia adoptada por la Diputacion, 7 Nov. 1836. *Monterey.* 1836. 8vo. 63255

Plan de Independencia Californiana, 1836. *Monterey.* 1836. 8vo. 63256

Plan de Propios y Arbitrios para Fondos Municipales, 1834. *Monterey.* 1834. 8vo. 63257

Plan de subsistencia para el ejército presentado á la Diputacion provincial por la Comision encargada de proponer arbitrios para ella, y aprobado por S. E. en esta fecha. *Carácas.* 1821. 8vo, pp. 9. 63258

Plan d'une agence. *See* [Morhard (——)], Vol. XII. 50694.

Plan einer geregelten deutschen Auswanderung und Ansiedelung in den Vereinigten Staaten Nordamerika's. *Darmstadt.* 1848. 8vo. 63259

A Plan for a School. *See* [Biddle (Owen)], Vol. II. 5245.

A Plan for Civilizing the Indians of North America. *London.* 1796. 8vo. 63260

A Plan for Conciliating the Jarring Political Interests of Great Britain and her North American Colonies, And For promoting a general Re-union throughout the Whole of the British Empire. ... *London: ... J. Ridley* ... . 1775. 8vo, pp. xviii. + [Another Edition. *Ibid.*] 1775. 8vo, pp. xviii. P. 63261

"Contains nothing that is likely ever to be adopted."—*Monthly Review*, LII. 87.

Plan for Conducting the Inspector's Department of the United States. *Philadelphia: Printed by David C. Claypoole, Printer to the Honourable the Congress.* [1780.] 8vo, pp. 8. P. 63262

Plan for conducting the Quartermaster General's Department, agreed to in Congress, July 15th, 1780. *Philadelphia: Printed by David C. Claypoole* ... . M.DCC.LXXX. 8vo, pp. 15. P. 63263

Plan for Conquering Treason. Letter to President Lincoln, by a Citizen of Kentucky. [n. p.] 1862. 8vo, pp. 8. 63264

The Plan for Correspondence and Friendly Intercourse, proposed by ... Delegates ... of the Presbyterian Church ... the Dutch Reformed Church and ... the Associate Reformed Church, when met in New York ... June, 1798 ... approved by the General Assembly of the Presbyterian Church, in May, 1799 ... . [*New York.* 1800.] 8vo, pp. 4. B. 63265

A Plan for encouraging Agriculture, and increasing the Value of Farms in the Midland and more Western Counties of Pennsylvania, applicable to several other Parts of that State, and to many Parts of the United States. [n. p. about 1790.] 12mo, pp. 11. 63266

Plan for establishing a Chaplain of the Presbyterian Denomination in the Jail, Hospital, and Bettering House, Philadelphia. *Philadelphia.* 1802. 8vo, pp. 16. M. 63267

Plan for establishing A General Marine Society throughout the United States ... written at sea, in the year 1794. ... *Philadelphia: Printed by John Fenno.* 1798. 8vo, pp. 32. BA. 63268

Preface signed "S. K."

A | Plan | for | Establishing and | Disciplining | a | National Militia | in | Great Britain, | Ireland, | and | In all the British Dominions | of America. | *London:* | *Printed for A. Millar* ... | M DCC XLV. | 8vo, pp. xlvii, 106. C. 63269

Plan for forming a Warehouse Company. *See* [Lombard (A. C.)], Vol. x., No. 41838.

A Plan for Insurance. *See* [Boardman (W. W.)], II. 6092.

Plan for Laying out Towns and Townships on the new-acquired Lands in the East Indies, America, or elsewhere. *London.* 1794. 8vo. 63270

A Plan for obtaining Presidents. *See* [Nicholas (S. S.)], Vol. XIII., No. 55178.

A Plan for one Uniform Circulating Medium, to be sufficient for our Population, and commensurate with our Property, at all times ... [*Washington, about* 1833.] 3 parts, 8vo, pp. 8, 4, 6.

Signed, Thomas Law.

A Plan for Resuming Specie Payments without changing the Volume of the Currency. *New York.* 1873. 8vo. 63272

Plan for Securing to British North-America a larger share of Emigration from Great Britain, Germany, &c., by the Construction of a Railway between the Atlantic and Pacific Oceans. *Berlin.* 1860. 8vo. 63273

A Plan for Settling the Unhappy Dispute. *See* [Jenings (Edmund)], Vol. IX., No. 35986.

Plan for shortening the Time of Passage between New York and London. *Portland: Harmon and Williams, Printers.* 1850. 8vo, pp. 20. B. + Printed by order of the Legislature of Maine. *Portland.* 1850. 8vo, pp. 24. Map. 63274

Edited by John A. Poor. *See also* our No. 23109, Vol. VI., and add to the collation, 1 Map.

Plan for terminating the War. *See* [Blanchard (J. P.)], Vol. II., No. 5828.

A Plan for the Abolition of Slavery in the West Indies. *London: William Griffin.* MDCCLXXII. 4to, pp. (4), iv, 33. H.

A Plan for the Abolition of Slavery consistent with the Interest of all Parties. *London.* 1827. 12mo. 63276

A Plan for the General Arrangement of the Militia. *See* [Knox (Henry)], Vol. IX., No. 38161.

A Plan for the Maintenance of the Ministers in New England. *Boston.* 1724. 8vo. 63277

A Plan For the Payment of the National Debt, By Means of a National Bank. [*New York.* 1785.] 8vo, pp. 13. + [Another edition.] *New York: Greenleaf.* 1785. 8vo, 8 leaves, 1 blank. 63278

Plan for the Settlement of 552,500 Acres of Land, in the District of Morgan, Wilkes County, North Carolina. [*London.* 1796.] 4to, pp. 4. 63279

Plan général de défense. *See* Vol. VII., No. 29583.

A Plan looking to an Early Resumption of Specie Payments, and to the Extinguishment of the Public Debt. By a New-York Merchant. *New York: George F. Nesbitt & Co., Printers.* 1867. 8vo, pp. 9. H. 63280

Plan of a Code of Laws. *See* [Marriott (J.)], XI. 44690.

Plan of a Currency Agent, intended to obviate the honest objections of all parties, and to meet the views of moderate men of both parties. [n. p.] 1843. 8vo. 63281

The Plan Of a Performance of Solemn Musick, To be in the Hall of the College of Philadelphia, On Wednesday Evening, April 10th, 1765, For the Benefit of the Charity Schools. [n. p. n. d.] 8vo, pp. 4. P. 63282

Improved title of our No. 61547, Vol. XIV.

A Plan of a Proposed Union. *See* [Cooper (Myles)], Vol. IV., No. 16590, *note*.

Plan of a Review for the First Baltimore Battalion to be held ... 9th ... of June, 1796. O. H. Williams, ... General; ... *Baltimore*. 1794. 8vo. 63283

Plan of a Society for the Sale of Lands in America, for which a Subscription is opened, containing a very beneficial speculation, whereby both large and small sums of money may be improved to very great advantage, without any Hazard of Loss. *London: Instituted* 25 *February* 1794. 4to, pp. 12. J.C.B., H. 63284

Plan of a Theological Seminary adopted by the General Assembly. *Philadelphia*. 1811. 8vo. + Second Edition. *Elizabethtown*. 1816. 8vo. 63285

Plan of a Treaty of Commerce to be entered into between ... the Estates of the Seven United States of Holland, and the Thirteen United States of North America. ... 30 Oct. 1780. [n. p. n. d.] Folio. 63286

Dutch and English text opposite. Official edition of the Preparatory Plan (projected 1778 at Aix-la-Chapelle), with the correspondence relating to it, as it was presented by the Chev. Yorke, as found with the papers of Mr. Laurens, to the Prince of Orange, and sent by the States General to the Provinces. The subscription of the Treaty is changed in *all* the reproductions.—MÜLLER.

The Plan of an American Compact. *See* Vol. XIII. 56558.

Plan of Association of the North American Land Company. *See* Vol. XIII., No. 55548.

Plan of Association of the Territorial Company, established April, 1795. *Philadelphia: R. Aitken & Son*. 1795. 8vo, pp. 21

A Plan of Consociation, Adopted and Recommended by a Convention of Churches in Windham County, November, 1800. *Windham: Printed by John Byrne*. 1800. 8vo, pp. 16. W.

Plan of English Commerce. *See* [Defoe (D.)], v. 19289.

Plan of Exercise for the Militia of Connecticut. *New London.* 1772. 8vo, pp. 71. 63289

See also Vol. XI., Nos. 45547 *and* 45934.

Plan of Organization of the National Soldier's Historical Association. *Cincinnati.* 1865. 18mo. 63290

A Plan of Reconciliation. *See* [Ramsay (Allan)].

A Plan of Reconciliation with America; consistent with the Dignity and Interests of both Countries. Humbly inscribed to the King. ... *London: Printed by J. P. Coghlan, ... and sold by G. Wilkie* ... . MDCCLXXXII. 12mo, pp. (2), 48. BA. 63291

By J. Cawthorne. This plan yields to America everything but the *word* independency. *See* "Monthly Review," LXVI. 226.

Plan of Re-Union, 1778. *See* [Pulteney (R.)]

Plan of the Albany Hospital. [n. p. 1849.] 8vo, pp. 8.

Plan of the English Commerce, a Prospect of Home and Foreign Trade. *London.* 1728. 8vo. 63293

Plan | of the | New Constitution | for the | United States of America, | agreed upon in a | Convention of the States. | With a Preface by the Editor. | *London: J. Debrett.* MDCCLXXXVII. 8vo, pp. (2), 30. + A New Edition, corrected. [*Ibid.*] 1792. 8vo, pp. 32. S. 63294

Plan of the New York Tammanial Tontine Association. *New York.* 1792. 8vo, pp. 12. N. 63295

Plan of the Standing Army. *See* [Poinsett (J. R.)]

Plan of the Theological Seminary, established in the Washington Academy, and Located in the Village of Salem, May 13, 1819. *Salem, N. Y.: Printed by James B. Gibson.* 1819. 8vo, pp. 15. B. 63296

Plan of the Theological Seminary of the Protestant Episcopal Church ... . Together with ... An Appendix ... . *Hartford: Printed by S. Lincoln.* 1820. 8vo, pp. 21. + Second Edition. *Hartford.* 1820. 8vo, pp. 23. 63297

Plan of the Union Theological Seminary ... in Virginia and North Carolina. *Richmond.* 1831. 8vo. 63298

A Plan of Union, for admitting Representatives from the American Colonies, and from Ireland into the British Parliament ... 10th Decemb. 1770. [n. p. n. d.] Folio, pp. 3. P. 63299

A very curious piece, printed probably at Philadelphia. It urges a representation in Parliament of 50 commons and 10 peers from the provinces and the West Indian colonies.

The Plan of Union of 1801, between Presbyterians and Congregationalists, and Reasons why it should be abandoned. *New York.* 1856. 12mo, pp. 12. 63300

A Plan, or Articles of Perpetual Union, Commerce, and Friendship, between Great-Britain and her American Colonies; founded on the solid basis of Justice, and proposed as a medium between the claims of total Independence on the one hand, and those of legal Subjection on the other. *London: Joseph Johnson.* M. DCC. LXXX. 8vo. 63301

"A very well intentioned writer, who proposes 'to split the difference' in the dispute between Great Britain and the colonies."—*Monthly Review*, LXIII. 386.

Plan Propuesto para la Construccion de Un Camino de Madera o de Hierro ... [por Fitz-Gibbon. *San Salvador.* 1853.] 4to, 4 leaves. 63302

A | Plan | to Reconcile | Great Britain & her Colonies, | and preserve the | Dependency | of | America. | *London: J. Almon.* M.DDC.-LXXIV [for 1774]. 8vo, pp. xvi, 40. 63303

Dedicated to the Duke of Northumberland, and signed "Cosmopolite." "The method proposed is, by granting the colonies liberty to have manufactures of their own and a foreign trade in British vessels; under the sanction of their own representation and taxation." *See* "Monthly Review," L. 485.

Plan van Accomodement. *See* Vol. VII., No. 22995.

PLANAS Y CO. Informe del sindico en la cesion de bienes que Simon Planas y Comp. pretenden se les admite. *Carácas.* 1843. 8vo, pp. 36. 63304

PLANCARTE (J. A.) Flores Guadalupanas, ó Sonetos alusivos á la Celestial Imágen de María Santísima ... en su advocacion de Guadalupe ... escritos por un Autor Americano de nombre incierto: revistos y añadidos por ... Joseph Antonio Plancarte. *Mexico.* 1785. 4to. BM. 63305

PLANCARTE. Sermon de gracias que en la exaltacion al trono de N. Católico Monarca D. Carlos IV. y su solemne proclamacion, hecha por la villa de Zamora de esta Nueva España. *Mexico.* 1791. 4to, 16 leaves. 63306

Also: Poema Panegerico ... . *Mexico.* 1790. Sm. 4to.—Recreacion Poetica ... . *Mexico.* 1794. Sm. 4to.

Planos de Bolsillo, de la Isla de Cuba, la ciudad de la Habana, y sus barrios estramuros, tabla de distancias de unos pueblos á otros. ... *Habana: Imprenta del Gobierno.* 1842. 16mo, pp. (5). 7 folded Maps. + [*Ibid.*] 1847. 16mo, pp. (20). 8 folded sheets. B. 63307

Improved title of our No. 17796, Vol. v.

Plans and Progress of Internal Improvement in South Carolina, &c. *Columbia.* 1820. 12mo. 63308

Plans of Various Lakes and Rivers. *See* Vol. III. 10546.

Planta General de los Empleados de las administraciones principales de la Renta del Tabaco ... *México: Impreso por J. M. Lara.* 1842. 4to, pp. 15. 63309

Signed "Manuel E. de Gorostiza."

[PLANTAGENET (Beauchamp).] A | Description | of | the Province of | New Albion. | And a Direction for Adventurers with small | stock to get two for one, and good land freely: | And for Gentlemen, and all Servants, Labourers, and | Artificers to live plentifully. | And a former Description re-printed of the heal- | thiest, pleasantest, and richest Plantation of New Albion in | North Virginia, proved by thirteen witnesses. | Together with | a Letter from Master Robert Evelin, that lived there | many years, shewing the particularities, and excellency | thereof. | With a briefe of the charge of victuall, and necessaries, to | transport and buy stock for each Planter, or Labourer, | there to get his Master 50 l. per Annum, or more in twelve | trades, at 10 l. charges onely a man. | *Printed in the Year* 1648. | 4to. C.H.K., J.C.B. 63310

Collation: Title, reverse "The Order, Medall, and Riban of the Albion Knights," etc., with three woodcuts of arms; Dedication to Edmund Ployden, "Lord Proprietor, Earl Palatine, Governour and Captain Generall of the Province of New Albion," at the end dated "Middleboro this 5 of Decemb. 1648" and signed "Beauchamp Plantagenet," pp. 3–8; Text, pp. 9–32.

Improved title of our No. 19724, Vol. v. The country described includes portions of Delaware, New Jersey and Long Island. In the dedication of this extremely rare tract Plantagenet refers to "the two former books printed of Albion 1637, and 1642." No copy has been found of the former, and even the title of it seems to be unknown; but the latter is undoubtedly the "former Description re-printed," mentioned in Plantagenet's title-page, and comprising chapter 3, "The Description of Master Robert Evelin and 13 witnesses, printed 7 years since, and now re-printed." *See* No. 63312, *infra.*

[PLANTAGENET.] A | Description | of the | Province | of | New Albion. | And a Direction for Adventurers | with small stock to get two for one, and good land freely. | And for Gentlemen, and all

Servants, Labourers, | and Artificers, to live plentifully. | And a former Description Re-printed of the healthiest, plea-|santest, and richest Plantation of Nevv Albion in | North Virginia, proved by Thirteen Witnesses. | Together with | A Letter from Master Robert Evelin, that lived | there many yeers, shewing the particularities, and ex-|cellency thereof. | With a Brief of the Charge of Victual, and Necessaries, to trans-|port and buy stock for each Planter, or Labourer, there to get | his Master fifty pounds per Annum, or more, in twelve Trades, | and at ten pounds charges onely a man. | *London*, | *Printed by James Moxon, in the Yeer* MDCL. | 4to. C.H.K. 63311

Collation: Title, reverse "The Order," etc., as in the first edition; Dedication, etc., dated "Middleboro this 5 of Decemb. 1641" [for 1648] and signed "Beauchamp Plantagenet," pp. (6); Text, pp. 32.

This second edition is even more rare than the first. *See* Force's "Tracts," Vol. II., where the edition of 1648 is reprinted. *See also* Vol. XIII., No. 52434, XIV., 59667, *and* [Varlo (C.)]

The following also relates to New Albion:

A | Direction | for Adventvrers | With small stock to get two for one, | and good land freely: | And for Gentlemen, and all Servants, Labourers, and | Artificers to live plentifully. | And the true Description of the healthiest, pleasantest, and richest | plantation of new Albion, in North Virginia, proved by thirteen witnesses. | Together with, | A Letter from Master Robert Evelin, that lived there many | yeares, shewing the particularities, and excellency thereof. | With a briefe of the charge of victuall, and necessaries, to transport | and buy stocke for each Planter, or Labourer, there to get his | Master 50 l per Annum, or more in twelve trades, and | at 10 l charges onely a man. | *Printed in the yeare*, 1641. | 4to, 4 leaves. 63312

A tract of the greatest rarity. The only copy I know of is in the library of Mr. C. H. Kalbfleisch of New York. It comprises a brief description of the country, signed by "Captain Brown, Captain Clayborn, Robert Evelin," and ten others, followed by "Master Evelins Letter." It was reprinted by Plantagenet in his "Description," *supra*.

PLANTAGENET SPRING. An Analysis of the Mineral Water from the Plantagenet Spring, in Canada .... *New York: Baker, Godwin & Co., Printers.* 1853. 8vo, pp. 24. 63313

Plantas en el Real Jardin de Mexico. *Mexico.* 1795. 8vo. Plate. 63314

The Plantation. A Southern Quarterly Journal of Literature, Politics and General Miscellany. Edited by J. A. Turner, of Georgia. Vol. I. *New York: Pudney & Russell.* 1860. 8vo.

"The special feature of this Journal will be a defence of Negro Slavery."

Plantation and Farm Instruction, Regulation, Record, Inventory and Account Book. ... By a Southern Planter. *Richmond, Virginia: J. W. Randolph.* 1852. 4to, pp. 103. B. 63316

This contains, among other matter, a form of agreement with overseers, and rules for the government of negroes.

Plantation Justice, Shewing the Constitution of their Courts, and what sort of Judges they have in them. By which Merchants may see the Occasions of their great Losses in the Plantation Trade: Lawyers may see such a Model of Justice as they could not have thought of; and others may see how those Parts of the World are governed. *London: Printed for A. Baldwin,* ... 1701. 4to, pp. 12. J.C.B. 63317

Plantation Work | the | Work | of this | Generation. | Written in True-Love | To all such as are weightily inclined | to Transplant themselves and Fami- | lies to any of the English Plantati- | ons in | America. | The | Most material Doubts and Objections against it | being removed, they may more cheerfully pro- | ceed to the Glory and Renown of the God of | the whole Earth, who in all Undertakings is to | be looked unto, Praised and Feared for Ever. | ... | *London, Printed for Benjamin Clark in George-Yard in* | *Lombard-street,* 1682. | Small 4to, pp. (2), 18. J.C.B., C. 63318

By William Loddington, and signed "W. L." On pp. 17, 18, "An Abstract of some Passages out of divers Letters from America relating to Pennsylvania,"—from Lewis Morris, New York, to W. Penn, June 3, 1681; Another to W. P. from New York, June 25th; and two others from the Deputy-Governour of Pennsylvania, to his Wife, and to a Friend, in London. Written to promote the settlement of Pennsylvania. Improved title of our No. 41762, Vol. x.

PLANTE (F.) Francisci Plante Brugensis Mavritiados Libri XII. Hoc est: Rerum ab Illustrissimo Heroe Ioanne Mavritio, Comite Nassaviæ etc. In Occidentali Indiâ gestarum Descriptio Poetica. [Vignette.] *Lugduni Batavorum, Ex Officina Ioannis Maire. Anno* cIↃ IↃ CXLVII. *Væneunt Amsterodami apud Ioannem Blavium.* Folio. J.C.B., S. 63319

Collation: Title, 7 unnumbered leaves, pp. 12, 1 unnumbered leaf, pp. 196, 1 leaf for the "Ordo Tabularum." Portrait of Prince Maurice by T. Matham, 4 large Maps of Brazil, and 22 Plates (all taken from Barlaeus). Some copies contain a portrait of the author by J. Suyderhoef.

A poem on the glorious and wise government of the Dutch Prince John Maurice in Brazil.

El Plantel. Directores, Ramon de Palma, y José Antonio Echeverria. Tomo primero. *Habana: R. Oliva.* 1838–39. 4to, pp. 286. Plates. B. 63320

The Planter: or, Thirteen Years in the South. By a Northern Man. ... *Philadelphia: H. Hooker.* 1853. 12mo, pp. 275.

A PLANTER, *pseudon.* Observations on the Danger of Losing the Trade of the Sugar Colonies ... By a Planter. *London.* 1714. 8vo. 63322

A PLANTER, *pseudon.* *See* Vol. VII. 29197, *and* Vol. X. 40257

The Planter's Almanac for ... 1832 ... Calculated for the Latitude and Longitude of Mobile ... . *Mobile: Odiorne ana Smith.* [n. d.] 12mo, pp. (32). Continued. H. 63323

The Planters' Objections to the African Trade Bill. [n. p. 1712.] Folio. 63324

The Planter's Plea. *See* [White (John)].

The Planters Speech, 1684. *See* [Tryon (Thomas)].

The Planter's Victim; or, Incidents of American Slavery. Illustrated. *Philadelphia: W. W. Smith.* 1855. 12mo, pp. 365, (1). 63325

... A Planter's View of the Condition of the Negroes in Jamaica in 1824. [*London: Ellerton & Henderson, Printers.* n. d.] 8vo, pp. (16). B. 63326

See Vol. XIII., No. 52269.

PLANTS (T. A.) Speech of Hon. T. A. Plants, of Ohio, on Reconstruction; ... in the House of Representatives, February 24, 1866. *Washington.* 1866. 8vo, pp. 16. H. 63327

PLASBERG (C. L.) Californië; beschrijving van dat land. ... *Arnhem: J. G. [W. H.] Stenfert; Kroese.* 1849. 8vo. 63328

El Plata cientifico y literario. Revista de los Estados del Plata sobre Legislacion, Jurisprudencia, Economía-política, Ciencias Naturales y Literatura. Publicado bajo la direccion de Miguel Navarro-Viola. ... *Buenos-Aires.* 1854–55. 7 vols., 8vo, pp. 210; 202; 168; 160; 160; 162; 162. C. 63329

PLATA. *See* La Plata, Vol. X., pp. 73–75.

An Account, Historical ... of Rio de la Plata. *See* [Nunez (Ignacio)], Vol. XIII., No. 56330.

Biblioteca del Comercio del Plata. *Montevideo.* 1845–6. 3 vols., sm. 4to. 63330

An important collection of historical and geographical documents, edited by F. Varela.

A | Platform of | Church Discipline | gathered out of the Word of God: | and agreed upon by the Elders: | and Messengers of the Churches | assembled in the Synod at Cambridge | in New England | To be presented to the Churches and Generall Court | for their consideration and acceptance, | in the Lord. | The Eight Moneth Anno 1649. | ... | *Printed by S. G. at Cambridge in New England* | *and are to be sold at Cambridge and Boston* | *Anno Dom:* 1649. | 4to. J.C.B., W. 63331

Collation: Title, verso blank; The Preface [by John Cotton], pp. 1–10; Text, pp. 1–29, verso blank; "A Table" and "Errata," one page, verso blank.

Extremely rare. The original edition of the celebrated Cambridge Platform—the text-book of New England Congregationalism. A copy was sold at the Brinley sale in 1879 for $155. For an account of the typographical peculiarities of this very early production of the American press, and the earliest known work with the imprint of Samuel Green, *see* Thomas, "History of Printing," I. 252–4. *See also* Dexter, "Congregationalism as seen in its Literature," pp. 438–47. The original manuscript, and also the revised copy from which the work was printed—both in the handwriting of Richard Mather—are still preserved in the library of the American Antiquarian Society at Worcester.

A | Platform | of | Church-Discipline: | Gathered out of the Word of God, | and agreed upon by the Elders and | Messengers of the Churches | assembled in the Synod at | Cambridge | in | New-England: | To be presented to the Churches and General Court | for their Consideration and Acceptance | in the Lord. | ... | *Printed in New-England; and Reprinted in London, for Peter Cole, at* | *the sign of the Printing-Press in Cornhil, near the* | *Royal Exhcange* [sic]. 1653. | 4to. B., C., H., W. 63332

Collation: Title, verso blank, one leaf; Epistle "To all that are Faithful in Christ Jesus," etc., signed "Edw. Winslow," (2) pages; "Books Printed by Peter Cole in Leaden-Hall, London," (2) pages; Preface, pp. 1–8; Text, pp. 1–29, on verso of which is the Table of Contents.

In the Epistle to this edition Winslow mentions another London reprint of the "Platform" as follows: "It would be too long for me to insert the many Things that have occasioned the Delay of Reprinting it; But meeting of late with a Coppy therof Reprinted, not only in a disorderly way, but very Falsly, to the great prejudice of the Work; the Proofs in the margent (amongst other gross Errors) not rightly placed, and so not proving the matter against which they are set; I made it therefore my work to Suppress that Impression and have gained a Promise, They shall never come to publick sale."

A | Platform | Of | Church-Discipline | Gathered out of the | Word of God; | And Agreed upon | By the Elders and Messengers of the Churches | Assembled in the | Synod | At Cambridge in N. E. | To be presented to the Churches and General Court, for their Conside- | ration and Acceptance in the Lord, the 8th Month, Anno 1649. | ... | *Cambridge: Printed by Marmaduke Johnson*, 1671. 4to, pp. (12), 33, (2). B., C., H., M., W. 63333

Very rare. W. E. Woodward's copy was sold for $82; Rice's for $85; and Brinley's for $70

A | Platform | Of | Church-Discipline | Gathered out of | The Word Of God, | And Agreed upon by the | Elders and Messengers | of the Churches Assembled in the | Synod. | At Cambridge in N. E. | To be presented to the Churches & General Court | for their Consideration and Acceptance in | the Lord, the 8th. Moneth, Anno. 1649. | ... | *Boston: Printed by John Foster.* 1680. | Sm. 8vo, pp. (24), 64, (3). B., C., H., W. 63334

Very rare. The signatures are continuous with those of "A Confession of Faith," *Boston: Printed by John Foster*, 1680, our No. 15449, Vol. IV., and the order of the General Court for printing both books is prefixed to the "Confession." The collation of our No. 15449 should be: pp. (7), 65.

A | Platform | of | Church-Discipline, | Gathered out of | The Word of God; | And Agreed upon by the | Elders and Messengers | of the Churches Assembled in the Synod | At Cambridge in N. E. | To be presented to the Churches & General | Court for their Consideration & Acceptance | in the Lord, the 8th. Month, Anno. 1649. | ... | *Boston: Printed by Bartholomew Green, & John Allen.* | *Sold at the Bookseller's Shops.* 1701. | Sm. 8vo, pp. (26), 64, (6). B., BA., J.C.B., H. 63335

"Reprinted for the first Church of Christ in Boston, pursuant to a Vote of that Church, Febr. 10th. 1700-1." Before the title is the order of the General Court, March 19, 1680, for reprinting the "Confession" and "Platform." An appendix (5 pages) contains "Some Collections For the Information of those that are not acquainted with the Principles and Practices of the First and most Eminent Leaders, in the Churches of Christ in New-England."

A | Plat-form | of | Church-Discipline, | Gathered out of the Word of God, and | Agreed upon by the | Elders and Messengers | Of the Churches assembled in the | Synod | At Cambridge in N. E. | To be presented to the Churches and General | Court for their Consideration & Acceptance | in the Lord, the 8th Month, Anno 1649. | ... | *Re-printed by William and Andrew Bradford in* | *New-York*, 1711. | Sm. 8vo, pp. (22), 52, (7). B., H.S.P., W. 63336

A reprint of the preceding edition, including the appendix of "Some Collections," etc. A very rare imprint. The brief partnership of the two Bradfords was terminated about 1712, when Andrew established his press at Philadelphia. Brinley's copy was sold for $55.

A | Platform | of | Church-Discipline: | Gathered out of the Word of God, | and Agreed upon by the | Elders and Messengers | Of the Churches assembled in the | Synod | At Cambridge in N. E. | To be presented to the Churches and General | Court, for their Consideration & Acceptance in | the Lord, the 8th Month, Anno 1649. | ... | *Boston, Printed by J. Allen, for N. Boone, at the* | *Sign of the Bible in Cornhill.* 1717. | Sm. 8vo, pp. xvi, 40, (7). M., W.

Also reprinted in "The Results of Three Synods," *Boston*, 1725, pp. 1–49.

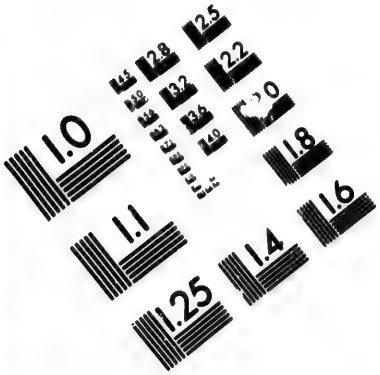

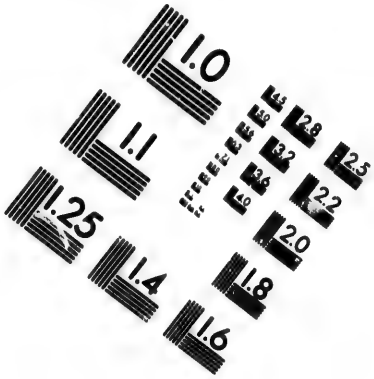

IMAGE EVALUATION TEST TARGET (MT-3)

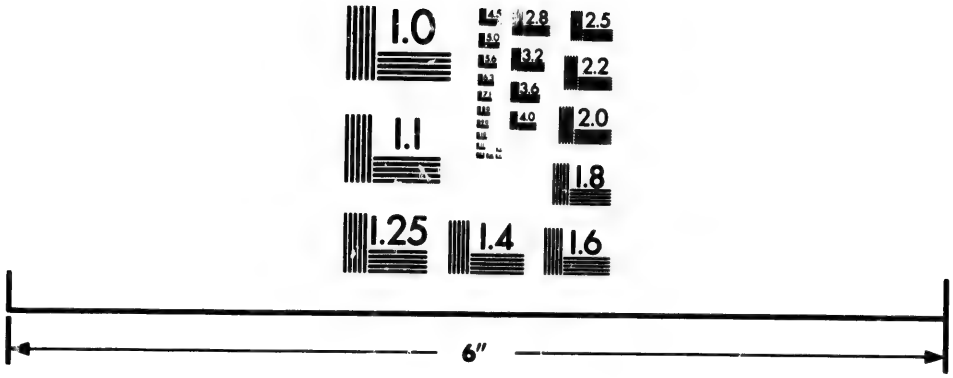

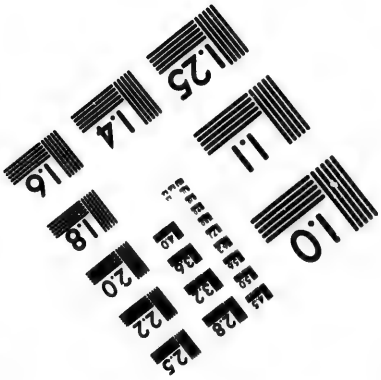

Photographic Sciences Corporation

23 WEST MAIN STREET
WEBSTER, N.Y. 14580
(716) 872-4503

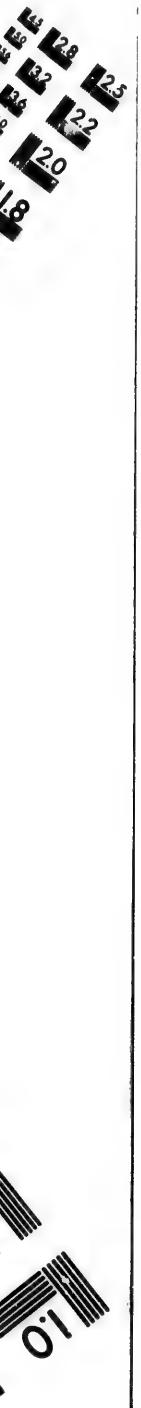
2.8
2.5
3.2
2.2
2.0
1.8
1.0

A | Platform | of | Church-Discipline: | Gathered out of the Word of God, | and Agreed upon by the | Elders and Messengers | Of the Churches assembled in the | Synod | At Cambridge in N. E. | To be presented to the Churches & General Court, | for their Consideration and Acceptance in the | Lord, the 8th. Month, Anno 1649. | ... | *Boston, New-England,* | *Printed and Sold by Thomas Fleet, at the Sign of* | *the Heart and Crown, in Cornhill,* 1731. | Sm. 8vo, pp. xv, 36, (3). B., C., W. 63338

A | Platform | of | Church-Discipline, | Gathered out of | The Word of God; | And Agreed upon by the | Elders and Messengers | Of the Churches assembled in the | Synod | At Cambridge, in N. E. | To be presented to the Churches and General Court | for their Consideration and Acceptance in the | Lord, the 8th Month, Anno. 1649. | ... | *Boston: Re-Printed by John Green, for D. Gookin,* | *in Marlborough-Street.* 1749. | Sm. 8vo, pp. xxii, 55, (6). B., W. 63339

A | Platform | Of | Church-Discipline, | Gathered out of | The Word of God; | And Agreed upon by the | Elders and Messengers | Of the Churches assembled in the | Synod | At Cambridge, in N. E. | To be presented to the Churches and General Court | for their Consideration and Acceptance in the | Lord, the 8th Month, Anno 1649. | ... | *Boston: Re-Printed and Sold by Green and* | *Russell, in Queen-street, and by J. Winter,* | *opposite the King's Arms, in Union-street,* 1757. | 18mo, pp. xxii, 55, (6), Confession of Faith, (2), iv, 53. B., H. 63340

A | Platform | of | Church-Discipline: | Gathered out of the Word of God, and agreed upon by the | Elders and Messengers | Of the Churches assembled in the | Synod | at Cambridge, in New-England: | To be presented to the Churches and General Court, for their Consideration | and Acceptance in the Lord, the 8th Month, Anno 1648. | ... | *Boston:* | *Printed and Sold by John Boyles, in Marlborough-Street,* | MDCCLXXII. | Sm. 8vo, pp. 68. BA., M., W.

Also reprinted in Wise's "Vindication of the Government of New-England Churches," *Boston*, 1772.

A Platform of Church Discipline: Gathered out of the Word of God, and agreed upon by the Elders and Messengers of the Churches assembled in the Synod at Cambridge, in New-England: ... *Boston: Belcher and Armstrong.* 1808. 12mo, pp. 118, 36. C., W. 63342

The "Platform" fills the first seventy pages, and is followed by "The Answer of the Elders," etc. pp. 71–118; and "The Confession of Faith," 36 pp. Some copies of the

"Platform" were also issued separately. For another edition, with a different title-page prefixed, *see our* Vol. XIV., No. 57611, and read for imprint, *Boston, Printed. Reprinted for A. Lyman & Co. Portland.* 1812. 12mo, pp. (2), 118, 36.

A Platform of Church Discipline; Gathered out of the Word of God, and agreed upon by the Elde and Messengers of the Churches assembled in The Synod, at Cambridge in New-England; ... *Reading (Mass.): J. Watson.* 1819. 12mo. + *Boston: True and Weston.* 1819. 12mo, pp. 51. 63343

Also: The Cambridge and Saybrook Platforms of Church Discipline, with the Confession of Faith of the New England Churches, adopted in 1680; and the Heads of Agreement assented to by the Presbyterians and Congregationalists in England in 1690. Illustrated with Historical Prefaces and Notes. *Boston: T. R. Marvin, Printer.* 1829. 12mo, pp. 132. W.

See also Vol. III., No. 10120, Report on Congregationalism, *and* [Wise (John)]. Of No. 10120 there is an edition, *Boston: Perkins & Whipple.* 1850. 12mo, pp. (4) 128.

The Platform of Ecclesiastical Government established by the Lord Jesus Christ. A discourse addressed by a New-England Pastor to his Flock, March 26, 1826. [*Providence.* 1826.] 12mo, pp. 27. H. 63344

By Nathaniel Emmons.

Platform of the American Anti-Slavery Society and its Auxiliaries. *New York: N. Y. Anti-Slavery Society.* 1853. 12mo, pp. 35, (1). + *New York: American Anti-Slavery Society.* 1855. 12mo, pp. 35, (1). + [*Ibid.*] 1860. 12mo, pp. 35, (1).

Platform of the Congregational Churches. *Middletown.* 1843. 18mo. 63346

"The Platforms," containing The Compromise Democratic ... Baltimore, June 1, 1852; The Compromise Whig ... Baltimore, June 16, 1852; The Buffalo ... 1848; and The Independent Democratic ... Pittsburg, August 12, 1852. Also Mr. Hales' Letter of Acceptance of the Pittsburgh Nomination. [n. p. 1852.] 8vo, pp. 8. H. 63347

The Platforms [of the Republican and Democratic Parties, at Baltimore and Chicago. n. p. 1864.] Folio, 1 leaf. 63348

Pláticas de Asmodeo sobre todas las cosas pasadas, presentes y futuras, y las demas que ocurran. De rebus omnibus et quibusdam aliis. Cartas de Juan Agapito Canelo y Cachuto al Señor Diablo Asmodeo. *Carácas.* 1851. 8vo, pp. 72. 63349

La Platine, l'Or Blanc, le Huitieme Métal, Recueil d'Experiences faites dans les Académies Royales de Londres, de Suede,

&c. sur une nouvelle Substance métallique tirée des Mines du Pérou, qui a le poids et la fixite de l'Or. *Paris.* 1758. 12mo.

PLATO (A.) Essays; including Biographical and Miscellaneous Pieces in Prose and Poetry. By Ann Plato. *Hartford, Ct.* 1841. 16mo, pp. 122. 63351

The writer was also known as the Colored Sappho.

PLATT (E. S.) An Argument in the case of Ebenezer Smith Platt, now under confinement for High Treason. By a Gentleman of the Law. To which is added, the Opinion of the Court of King's Bench on a motion to admit Mr. Platt to bail. Delivered on Monday, May 12, 1777. *London: G. Kearsley.* 1777. 4to, pp. 17. J.C.B. 63352

PLATT (G. L.) The Conflict of Two Civilizations. An Address ... Red Hook, September 11th, 1864, on occasion of the National Thanksgiving for Recent Victories. By Rev. G. Lewis Platt, Rector. *Poughkeepsie: Hagar's ... Printing Establishment.* 1864. 8vo, pp. 8. 63353

Also: Life Work. A Farewell Sermon ... in the Church of the Mediator ... *Philadelphia.* 1856. 8vo, pp. 24.

PLATT (I. L.) Financial. The Currency, the Standard of Value and the Circulating Medium, Financially Considered. By Isaac L. Platt. *New-York: Thomas Holman, Printer.* 1867. 8vo, pp. 11. H. 63354

PLATT (J.) Address of Jonas Platt to the People of Oneida County respecting the Location of the Court-House. [n. p.] 1800. 4to. 63355

PLATT. In Senate, 21st March, 1811. Mr. Platt's Speech, on the bill for establishing the Western District Bank. [n. p. n. d.] 12mo, pp. 12. S. 63356

Also: Address ... before the Temperance Society of Plattsburgh. ... [n. p.] 1831. 8vo. *See also* Orlandos (J.), Vol. XIV., No 57622, which is signed by Jonas Platt as chairman of the arbitrators.

PLATT (*Mrs.* L. L.) Spiritual Experience of Mrs. Lorin L. Platt, of Newtown, Conn., with Spiritual Impressions annexed. Written while subjected to the Influence of a Circle of Spirits ... *New Haven: Printed by J. H. Benham.* 1852. 8vo, pp. 40. H.

PLATT (S. H.) The Martyrs, and the Fugitive; or a Narrative of the Captivity, Sufferings, and Death of an African Family, and the Slavery and Escape of their Son. By Rev. S. H. Platt,

... Published for the Benefit of the Fugitive. *New-York: Printea by Daniel Fanshaw.* 1859. 12mo, pp. 95. B. 63358

PLATT (W. H.) Funeral Sermon ... on ... Hon. William R. King. By W. H. Platt. *Selma, Ala.* 1853. 8vo, pp. 12.

PLATTES (G.) A Discovery of Subterraneall Treasure, viz. of all manner of Mines and Mineralls from the Gold to the Coale with ... directions ... for the finding ... melting ... and assaying of them, etc. By Mr. Gabriel Plattes. *I. Oakes for J. Emery, London,* 1639. 4to. + *London.* 1653. 4to. + 1679. + 1684. + *Philadelphia.* 1784. 8vo, pp. 38. + *Philadelphia. Printed* M,DCC,XCII. 8vo, pp. 24. H., P. 63360

Contains some interesting notices of the gold and silver mines in Peru, New England, Virginia, the Bermudas, and other parts of America. The author gives a receipt by which he claims to have produced pure gold, but at a cost greater than its value. He finally died in the streets of London of starvation.

Also: A Discovery of Infinite Treasvre, hidden since the Worlds beginning. Whereunto all men ... are ... invited to be sharers with the Discoverer, Gabriel Plattes. *Printed for J. E. ... sold by H. Moseley, London,* 1639. 4to. + *London: G. Hutton.* 1639. 4to, pp. (34), 92. + *London.* 1653. + 1656.

PLATTEVILLE, *Wis.* Catalogue of the Platteville Academy, for 1848–9. *Galena.* [n. d.] 8vo. Continued. 63361

In 1866 reorganized as the Wisconsin State Normal School.

PLATTSBURGH. The Battle of Plattsburgh: A Poem, in Three Cantos. By an American Youth. *Montpelier: Printed by E. P. Walton.* 1819. 12mo, pp. 46. 63362

Plattsburgh Republican,—Extra. The Battle of Plattsburgh, 11th September, 1814. An Account of the Celebration of the Anniversary of the Battle of Plattsburgh, by the Citizens of Plattsburgh and the Clinton County Military Association, September 11, 1843. *Plattsburgh: R. G. Stone.* 1843. 12mo, pp. 12

PLATZMANN (J.) Amerikanisch-asiatische Etymologien via Behring-Strasse "from the East to the West" von Julius Platzmann. *Leipzig: Druck von B. G. Teubner.* 1871. 8vo, pp. (8), 112. Map. A. 63364

An alphabetical list of 1520 American words, compared with Asiatic and other languages, with an appended list of authorities for each specimen.

PLATZMANN. Verzeichniss einer Auswahl Amerikanischer Grammatiken, Wörterbücher, Katechismen u. s. w. Gesammelt von Julius Platzmann. *Leipzig,* 1876. *K. F. Köhler's Antiquarium.* 8vo, pp. (6), 38. 63365

A very carefully prepared bibliography.

Plausible gozo de la Nueva España por la prision de crueles insurgentes. [*Mexico.* n. d.] 4to. 63366

[PLAUTIUS (Caspar).] Nova Typis | Transacta Na- | vigatio. | Novi Orbis Indiæ Occi- | dentalis | Admodvm Re- | verendissimorvm PP. | ac FF. Reverendissimi ac Illustrissimi Domini, | Dn. Bvellii Cataloni Abbatis montis | Serrati, & in vniversam Americam, sive Novum | Orbem Sacræ Sedis Apostolicæ Romanæ à Latere | Legati, Vicarij, ac Patriarchæ: Sociorumq3 Mo- | nachorum ex Ordine S. P. N. Benedicti ad suprà | dicti Novi Mundi barbaras gentes Christi S. Evan- | gelium prædicandi gratia delegatorum Sacerdo- | tum. Dimissi per S. D. D. Papam Alexandrum | VI. Anno Christi. 1492. | Nvnc Primvm | E varijs Scriptoribus in vnum colle- | cta, & figuris ornata. | Avthore | Venerando Fr. Don Honorio Philopono | Ordinis S. Benedicti Monacho. [n. p.] 1621. | A., BA., J.C.B. 63367

Collation: Engraved title, containing portraits of "S. Brandanvs" and "Bvell. Catalonvs," and below the date, an oval engraving of the two continents; Dedication, "Vniverso venerabilissimo religiosissimoq3 Monachorum cœtui Ordinis S. P. N. Benedicti. Imprimis autem, & cum primis pietatis, ac liberalium Studiosorum gratiosissimo Patrono Admodum Reverendo Domino Dr. Casparo Plavtio, Monasterij Seittenstöttensis in Austria inferiori Abbati dignissimo, Theologo; ac Philosophiæ Doctori clarissimo, Domino Patri meo in Christo observandissimo." etc., signed "Don F. Honorius Philoponus, Monachus S. Benedicti" (4) pages; text, pp. 1–101, on verso of which is a list of the plates entitled "In Annotationem Bibliopolæ." 18 Plates, all numbered excepting the first, which is a full length portrait of Columbus, with a globe or circular map above him, and the inscription "Almirante de nauios para las Indias," engraved by Wolf. Kilian.

There is another edition, with the same title and date, which contains more preliminary and supplementary matter, and an extra plate. Collation: Engraved title, 1621; Dedication as above, followed by "Ad Benevolvm Ordinis Monastici S. Benedicti Lectorem," together (6) pages; Plate of an Owl, with verses above and below, and beneath all, "Ad finem præfationis ad Lectorem;" "Observatio de Magnete Navtico" (4) pages; text, pp. 1–101, followed by "Vaticinivm De Messia. Et Evangelij ipsius Prædicatoribus" on p. 101, and on verso by "In primis," etc. (a list of names); one leaf containing "Ordinis S. P. Benedicti," and below, "In Annotationem Bibliopolæ," followed on verso by "Errata." 18 numbered Plates. Some copies contain at the end of the volume another extra plate of Columbus, dated 1622.

This curious work contains the relations of the early Benedictine missionaries who first came over with Columbus. It is filled with miraculous accounts of their labors, and one of the plates represents St. Brandan celebrating mass on the back of a large fish, where one of the ships had been stranded in mid-ocean. A specimen of Indian music is given on pp. 35–36. Many of the plates represent scenes in aboriginal life. It is supposed that the author was a monk of the convent of Seittenstöt in Lower Austria, named Caspar Plautius or Plautus, and that he wrote the book under the assumed name of Honorius Philoponus—spelled "Philonus" in one of the editions—in order that he might dedicate it to himself.

"This is one of the impudentest books known. The author's real name was Caspar Plautus, a monk at Lintz in Austria. In the most fulsome style, under his assumed name of Philoponus, he inscribes the work to himself in a long and highly complimentary Dedication. He accuses the De Brys, in their great collection of Voyages, of

telling outrageous lies, forgetting apparently his own whackers."—H. STEVENS, *Bibliotheca Historica.*

Concerning the book and its authorship *see* Placcius, "Theatrum Anon. et Pseudon.," Weller, "Index Pseudon.," Humboldt, "Examen Critique," III. 269, *and* Wynkelmann, "Der Americanischen Neuen Welt Beschreibung."

PLAYER-FROWD (J. G.) Six Months in California. By J. G. Player-Frowd. *London: Longmans, Green, and Co.* 1872. 12mo, pp. (6), 164. B., C. 63368

PLAYFAIR (A. W.) A Letter from a Volunteer of 1806 to the Volunteers of 1860, with suggestions on the Defence of England, her weakness and her strength. By A. W. Playfair, ... *Montreal.* 1860. 8vo, pp. 30. 63369

PLAYFAIR. Suggestions on the Defence of the Canadas, on the most Economical Principles of Blood and Treasure. By A. W. Playfair ... . With Appendix on the Subject of the Great Lakes ... . *Perth, U. C.* 1865. 8vo, pp. 13. 63370

Also: Comparison between the march of the 43rd Light Infantry, in 1837, and that of the late 104th Regiment in 1813, from New Brunswick to Quebec; also Remarks on the best winter route for troops from the British Isles to Canada ... *Montreal.* 1862. 8vo.—The Pacific Railway on British Territory. ... [n. p.] 1852. 8vo. —Suggestions on the Defence of Canada, by the formation of Flank Companies from the Sedentary Militia. ... *Montreal.* 1861. 8vo, pp. 8.

PLAYFAIR (H.), *pseudon.* Brother Jonathan: or the "Smartest Nation in all Creation." Sketches of American Life and Manners, selected from the Papers of Mr. Hugo Playfair, late an Officer in the Royal Navy of England. Edited by Paul Paterson. ... *London.* 1840–41. 8vo. H. 63371

Issued in monthly numbers, and published collectively as: The Playfair Papers: or the Americans in 1841. By Capt. Playfair, R.N. *London: Saunders & Otley.* 1841. 3 vols., 8vo. Another edition as follows:

PLAYFAIR. Brother Jonathan, the Smartest Nation in all Creation. By Hugo Playfair. *London: Saunders and Otley.* 1844. 3 vols., post 8vo, pp. iv, 311; (2), 339; (2), 311. 9 Plates by Robert Cruikshank. P. 63372

PLAYFAIR (R.) Recollections of a Visit to the United States and British Provinces of North America in the Years 1847, 1848, and 1849. By Robert Playfair. *Edinburgh.* 1856. Cr. 8vo, pp. 266. + [*Ibid.*] 1859. 8vo. 63373

PLAYFAIR (W.) The History of Jacobinism. ... By William Playfair. With an Appendix, by Peter Porcupine, containing a History of the American Jacobins, commonly denoted

Democrats. ... *Philadelphia: Printed for William Cobbett.* 1796. 2 vols., 8vo, pp. 385; 301, xlviii. C., S. 63374

PLAYFAIR. Lineal Arithmetic, applied to show the Progress of the Commerce ... of England, during the Present Century. By William Playfair. ... *London: The Author.* 1798. 8vo.

With curious colored charts showing the progress of the United States.

PLAYTER (G. F.) The History of Methodism in Canada: with an Account of the Rise and Progress of the Work of God among the Canadian Indian Tribes, and Occasional Notices of the Civil Affairs of the Province. By George F. Playter ... *Toronto: Published for the Author by Anson Green.* 1862. 12mo, pp. viii, 413, (1). 63376

Lettered on back "Vol. I." The volume ends with the year 1828. All published.

PLAZA (E. de la). Memoria sobre la Cria de Abejas y Cultivo de la Cera, premiada por la Junta de Gobierno del Real Consulado de ... Havana ... [Por] Eugenio de la Plaza ... . *Havana.* MDCCXCVII. *Impresa A expensas de la misma Junta.* Sm. folio, pp. (8), 51, (5). B. 63377

PLAZA (Jose Antonio de). Memorias para la Historia de la Nueva Granada, desde su descubrimiento hasta el 20 de Julio de 1810. *Bogota: Ramon Gonzales.* 1850. Rl. 8vo, pp. (2), xii, 464, (2). 63378

PLAZA. Compendio de la Historia de la Nueva Granada desde antes de su descubrimiento hasta el 17 Novbr. 1831. *Bogota: Leon Echeveria.* 1850. 8vo, pp. 136. 63379

A Plea before the Ecclesiastical Council At Stockbridge, In the Cause of Mrs. Fisk, who was excommunicated by the Reverend Pastor and Church in that Place, for marrying a Man whom they called immoral and profane.—Delivered the 6th and 7th of October, 1779. ... By a Gentleman of Connecticut. *Boston: Printed by N. Coverly and R. Hodge* ... . MDCCLXXXII. 12mo, pp. 130. 63380

By Joseph Huntington. For other editions *see* Vol. IX., No. 33973.

A Plea for Authors and the Rights of Literary Property. By an American ... . *New York: Adlard and Saunders.* 1838. 8vo, pp. 32. B., N. 63381

A Plea for Friendship. *See* [McKean (J.)], Vol. XI. 43374.

A Plea for Harvard. *See* [Quincy (J.)]

A Plea for Hospitals [in New York City] ... . *New York: Baker, Godwin & Co., Printers.* 1851. 8vo, pp. 21. H. 63382

A Plea for Impartial Suffrage. By a Lawyer of Illinois. *Chicago: Western News Company.* 1868. 8vo, pp. 95. 63383

A Plea for Literature; More especially the Literature of Free States. By a Member of the Old Congress. *Charleston: Harrison & Bowen.* 1793. 12mo, pp. 119. 63384

A Plea for New Mexico. [n. p. 1868?] 8vo. pp. 8. B.

A Plea for our Foreign Commerce. *See* [Hill (H. A.)], Vol. VIII., No. 31824.

A Plea for Peace and a Platform for the Times. *Washington.* 1863. 8vo, pp. 7. 63386

A Plea for Practical Heraldry in the New World, by J. H. L. A. [n. p.:] *Printed by Richard Barrett.* 1860. 8vo, pp. 16.

Plea for Religious Newspapers: A Sermon ... December 29, 1844, by a Connecticut Pastor [J. D. Hall]. *Hartford.* 1845. 8vo. 63388

A Plea for the Copperheads by a true Union Man. [n. p. n. d.] 8vo, pp. 4. 63389

A Plea for the Farmers' College of Hamilton County, Ohio, ... made July 17, 1850. *Cincinnati.* 1850. 8vo, pp. 26. H.

... A Plea for the Gospel Scheme for the Abolition of Slavery ... [n. p. 185–.] 8vo, pp. 4. H. 63391

Plea for the Indians ... Written as a Memorial ... to ... Congress ... . [*Hartford.* 1845?] 8vo. BM. 63392

A Plea for the Medical Staff of the Army. [By Assistant Surgeon Bartholow. n. p. 1862?] 8vo, pp. 16. H. 63393

A Plea For the Ministers of New-England. Per Amicum Cleri, et Populi. ... *Boston: Samuel Gerrish.* 1724. 16mo, pp. (2), 14. B., M., S., 63394

By Rev. Jabez Fitch.

A Plea for the Ministers. *See* [Mather (I.)], Vol. XI. 46717.

A Plea for the Poor. An Enquiry how far the Charges against them of improvidence, idleness, and dissipation are founded in

truth. ... By a Citizen of Philadelphia. Second Edition. *Philadelphia.* 1836. 8vo, pp. 16. H. 63395

A Plea for the Poor and Distressed against the Bill for granting an Excise upon Wines and Spirits ... within this Province ... *Boston, Printed in the Year* 1754. 12mo, pp. 14. H., W. 63396

A Plea for the Poor Soldiers. *See* [Webster (Pelatiah)].

A Plea for the Sabbath in War. Sabbath Committee, New York. [n. p. n. d.] 12mo. 63397

A Plea for the Slave. Addressed to all professing Christians in America. [n. p. n. d.] 16mo, pp. 16. B. 63398

A Plea for the South. *London.* [1864.] 8vo. BM. 63399

See also Vol. XI., No. 45539.

A Plea for the West. *See* [Chase (P.)], Vol. III. 12192.

A Plea for Voluntary Societies, and a Defence of the Decisions of the General Assembly of 1836, against ... the Princeton Reviewers and others. By a Member of the Assembly. *New York: John S. Taylor.* 1837. 12mo, pp. 187. H. 63400

A Plea in Vindication of the Connecticut Title. *See* [Trumbull (B.)]

The Plea of the Colonies, On the Charges brought against them by Lord M-------d, and Others, in a Letter to His Lordship. ... *London: J. Almon.* MDCCLXXV. 8vo, pp. 47. C. + [*Ibid.*] MDCCLXXVI. 8vo, pp. 47. B. 63401

Contains animadversions on two speeches delivered by Lord Mansfield in Parliament.

The | Plea | of the | Colonies | On the Charges brought against them by | Lord Mansfield, and Others, | in a Letter to | His Lordship. | By a Native of Pennsylvania. | *London, Printed in the Year* MDCCLXXVI. | *Philadelphia:* | *Re-printed and Sold by Robert Bell* ... | MDCCLXXVII. | 8vo, pp. (6), 38. Plate. P. 63402

The Plea of The Innocent. *See* [Keith], Vol. IX. 37205.

A Plea with Christians for the Cause of Peace. [n. p. 1851?] 8vo, pp. 32. 63403

Probably by George C. Beckwith.

A Plea: Written for the Fair. [In verse. *Boston.* 1863.] 4to. 63404

Pleas and Proceedings before the Hon. John Cadwalader, Judge of the District Court of the United States, for the Eastern District of Pennsylvania. United States vs. The Brig Herald. [*Philadelphia.* 1862.] 8vo, pp. 114. 63405

PLEAS (E.) Henry County [Indiana]; Past and Present: A Brief History of the County from 1821 to 1871. By Elwood Pleas. *New Castle, Ind.: Pleas Brothers.* 1871. 16mo, pp. iv, 148. 2 Plates. B., C. 63406

The Pleasant Historie. *See* [Gomara (F. L. de)], Vol. VII., Nos. 27751–2.

Pleasant Memories. *See* [Newton (R.)], Vol. XIII. 55083.

A Pleasant Peregrination. *See* [Nicklin (P. H.)], XIII. 55237

An Act to Incorporate the Stockholders of the PLEASANT VALLEY Manufacturing Company, passed March, 1809. *New York.* 1809. 12mo. N. 63407

PLEASANTON (Stephen). The Light Houses, Beacons, and Floating Lights of the United States, in operation on the 1st December, 1839. ... *Washington.* 1839. 8vo, pp. 16. 63408

PLEASANTON. The Light Houses ... in operation on the 1st of July, 1842. ... *Washington.* 1842. 8vo, pp. 22. 63409

PLEASANTS (Julia), *and* BRADLEY (Thomas Bibb). Aphelia; and other Poems. By Two Cousins of the South. *New York: C. Scribner.* 1854. 12mo, pp. viii, 13–272. C. 63410

PLEASANTS. Callamura. ... *Philadelphia.* 1868. 12mo.

"A novel illustrative of life in the Southern States."—ALLIBONE.

The Pleasing Instructor, or Entertaining Moralist. Consisting of Select Essays, Relations, Visions, and Allegories. Collected from the most Eminent English Authors. To which are prefixed, New Thoughts on Education. A New Edition. *Boston: Printed by Joseph Bumstead.* 1795. 12mo, pp. 312. W.

PLEASONTON (A. J.) Report of Brigadier Gen'l A. J. Pleasonton, Commanding the Home Guard of ... Philadelphia, ... describing the Operations of the ... Councils on the Defence ... of the City, and the ... Organization of the Home Guard. For ... 1861. [n. p. n. d.] 8vo. + Second ... Report. 1862. + Third ... Report ... 1863. *Philadelphia: King & Baird, Printers.* 1864. 8vo, pp. 112. + [Another Edition. *Ibid.*] 1864. 8vo, pp. 21. 63413

PLEBIAN, *pseudon.* *See* Vol. XIII., Nos. 53508 *and* 54619.

PLEBS (W.) A Letter to Rt. Rev. Bishop Onderdonk, of New York, by Washington Plebs, Esq. Followed by an Epistle to Rev. Stephen H. Tyng ... . *New York.* 1843. 8vo, pp. 24.

PLEISSNER (——). Der Amerikaner. Lustspiel in einem Aufzuge. ... *Frankfurt und Leipzig.* 1783. 8vo. 63415

Plenty of Money, and the United States of America independent of all Foreign Money Markets. By Navillus. *New York: Samuel Colman.* 1840. 8vo, pp. 33. A. 63416

PLESSIS (J. O.) Discours a l'Occasion de la Victoire Remporte'e par les Forces Navales de sa Majeste' Britannique dans la Mediterranne'e le 1 et 2 Aout 1798, sur La Flotte Francoise. Prononce' dans l'Eglise Cathedrale de Quebec le 10 Janvier 1799. Par Messire J. O. Plessis Curé de Quebec ... . *A Quebec: Imprime' au Profit des Pauvres de la Paroisse, et se vend à l'imprimerie.* [1799.] 8vo, pp. (4), 24. 63417

PLEVIER (J.) Oratio de America et Americanarum gentium origine. ... *Zieriz.* 1756. 4to. 63418

PLEYTE (W.) Leiden, voor 300 Jaren en Thans. Photolithographische Afbeelding van een Platte-Grond van 1578 en Chromolithographische Afbeelding van het Chaertbouc van Straten binnen deser Stadt Leyden en Chaertbouc van de Stadts Wateren gemeten bij Mr. Salomon Davidssoon van Dulmanhorst, en Jan Pieterssoon Dou ... *Leiden.* 1874. Folio, pp. (2), 114. Plates. 63419

Two hundred copies printed. Illustrated with over one hundred colored plates, among which is a ground-plan of the lot bought by John Robinson and others, in 1611, for church use.

PLINGUET (J. A.) Souvenirs sur les Commencements de l'Union St. Joseph Montréal. *Montréal.* 1866. 8vo, pp. 72.

PLINIUS (C.) Historia Natvral | de Cayo Plinio | Segvndo. | Tradvcida | por el Licienciado Geronomo de Hverta, | Medico y Familiar del Santo | Oficio de la Inqvisicion. | Y ampliada | por el Mismo, con Escolios y Anotaciones, | en que aclara lo escuro y dudoso, y añade lo no sabido hasta estos tiempos. | Dedicada | Al catolico Rey de las Españas y Indias Don Felipe IIII. nuestro Señor. | *En Madrid: Por Luis Sanchez, Impressor del Rey N. S.* | *Año* 1624. | 2 vols., folio, pp. (56), 907, (1); (16), 720, (15). B.

Imprint of vol. II.: *En Madrid: Por Iuan Gonçalez. Año* 1629. At the end of Book VI., vol. I., pp. 233–248, Huerta has added a description of the West Indies.

PLINIUS SECUNDUS, *pseudon.* *See* Vol. III., No. 10414.

[PLINTH (Octavius).] Formula of Prescriptions, and various Instructions, for Service and Guidance of those who have applied, are applying, or shall apply, to the Enemy to Human Diseases: to which is prefixed, a Vindication, concerning the Dietical Abstinence ... . By Sylvan, Enemy to Human Diseases. ... *Providence: The Author.* 1812. 8vo, pp. 139, (1). B. + *H. Mann, Printer, Providence.* 1813. 8vo, pp. (4), 137, (1). B. 63422

[PLINTH.] The Works of Sylvan. Being a Confidential Communication, by Sylvan, Enemy to Human Diseases; and Continuation of the Confidential Communication intended for the General Benefit of the Afflicted. *Providence.* 1813–15. 2 vols., 8vo. 63423

Octavius Plinth, known as the Rain-Water Doctor, resided at Dedham, Mass., gravely claiming to have lived upwards of 560 years.

PLINY, *Junior.* *See* Vol. VII., No. 28768.

PLITT (J. K.) God's doings for the Nation. A Sermon Preached in ... Greenwich, New Jersey, on the Day of National Thanksgiving, November 24th, 1864, By Rev. J. K. Plitt, A.M. ... *Easton, Pa.: L. Gordon.* 1864. 8vo, pp. 21. 63424

PLOCKHOY (P. C.) Kort en klaer ontwerp | dienende tot | Een onderling Accoort, | om | Den arbeyd, onrust en moeye- | lijckheyt, van Alderley-hand-wercxs- | luyden te verlichten | door | Een onderlinge Compagnie ofte | Volck-planting (onder de protectie vande H: Mo: | Heeren Staten Generael der vereenigde Neder-lan- | den; en bysonder onder het gunstig gesag van de | Achtbare Magistraten der Stad Amstelre- | dam) aen de Zuyt-revier in Nieu-ne- | der-land op te rechten; Bestaende in | Land-bouwers, | Zee-varende Personen, | Alderhande noodige Ambachts-luyden en Meesters | van goede konsten en wetenschappen. | Steunende op de voor-rechten van hare Acht- | baer-heden (als hier na volgt) tot dien eynde verleent. | t'Samen gestelt | Door Pieter Cornelisz. Plockhoy van Zierck-zee, voor hem selven en andere | Lief-hebbers van Nieu-neder-land. | *t'Amsterdam gedruckt by Otto Barentsz. Smient, Anno* 1662. | 4to, (8) leaves. 63425

This short and clear project of a mutual agreement, in order to relieve the colony to be founded at the South River in New Netherland is excessively rare. The unfortunate colony of Plockhoy was destroyed by the English in 1664. *See* Asher's "Essay," pp. 206–7, *and* Brodhead I., pp. 698–9. It contains a poem by J. Steendam, entitled "Prickel-Vaersen." *See* Steendam (J.)

The Plot. By way of a Burlesk, [*sic*] to turn F[rankli]n out of the Assembly; between H—— and P——; Proprietary Officers, being two of the Wiser [Conrad Weiser] Sort. [n. p.:] *Printed in the Year.* 1764. Narrow folio, 1 leaf. P. 63426

The Plough and the Sickle: or, Rhode Island in the War of the Revolution of 1776. *Providence: B. T. Albro.* 1846. 8vo, pp. 28. 63427

The Plough Boy. From June 5, 1819 to May 27, 1820. Vol. I. *Albany: Printed by John O. Cole.* [n. d.] 4to, pp. (4), 416. B., S. 63428

Edited by Solomon Southwick, and continued weekly to July 15, 1823, forming four volumes. The first 33 numbers have the caption "The Plough Boy. By Henry Homespun, Jr." (*i. e.* Solomon Southwick), and were continued as "The Plough Boy and Journal of the Board of Agriculture. By S. Southwick."

The Plough, the Loom, and the Anvil. Volume I. *Philadelphia.* 1848. 8vo, pp. (2), 782. Continued. B., H., S. 63429

A monthly magazine. Vols. 1–3, *Philadelphia: J. S. Skinner & Son*, 1848–50; vols. 4–10, *New York: Myron Finch*, 1851–57. Vol. x. is entitled "American Farmers' Magazine."

PLOUGHJOFFER (R.), *pseudon.* Inquiry into the Dissenting Institution, by Richard Ploughjoffer. *Boston.* 1759. 8vo.

PLOUGHSHARE (Peter), *pseudon.* *See* Considerations, Vol. IV., No. 15939.

The authorship of this pamphlet has been ascribed to Samuel B. Beach of Utica.

PLOVER (H.), *pseudon.* The Square Egg; being a Cheap Dish for the Times; served up for the Public Health, with Special Reference to Democrats and Whigs. By Hiram Plover, Jr. ... [*Boston:*] *John P. Jewett & Co.* [n. d.] 12mo pp. 12. H.

Against the Fugitive Slave Bill.

Plow Boy's Almanac for 1845. ... *Cincinnati, O.* [n. d.] 12mo, pp. 114. S. 63432

[PLOWDEN (Charles).] A Short Account of the Establishment of the New See of Baltimore in Maryland and of Consecrating the Rev. John Carroll First Bishop thereof. ... *London.* 1790. 12mo. + *Philadelphia: Reprinted by Carey, Stewart & Co.* 1791. 12mo, pp. 20. 63433

Very scarce. Concerning the author *see* Finotti, "Bibl. Cath. Americana," p. 17.

A Plowman's Complaint. *See* [Brooks (S.)], Vol. II. 8368.

PLUCHONNEAU (——) *et* MAILLARD (H.) Physiologie des Nègres dans leur pays, précédée d'un aperçu de l'état des noirs en esclavage dans les colonies; d'un exposé de la traite et de considérations sur l'affranchissement, par Pluchonneau et H. Maillard. *Paris.* 1842. 18mo, pp. 124. 8 Plates. 63434

PLUM (N. G. A.) Eulogy on La Fayette, delivered at Concord, ... on the 17th of June, 1835. By Nathaniel G. A. Plum. *Concord, N. H.* 1835. 8vo. 63435

PLUM (W.) The Letters of a Farmer, containing his Thoughts in the ninety-fourth year of his Age. By William Plum. *Middletown (Conn.): The Author.* 1843. 12mo, pp. 294.

PLUMA (J. de) Elogio del Sr. D. Alfonso de Viania y Ulloa censor de la Sociedad Patriótica de la Habana por el Pbro. D. Joaquin de Pluma. *Habana: Imprenta de Arazoza y Soler.* 1822. 4to, pp. 10. 63437

PLUMA Y AGUILERA. Respuesta á la manifestacion que hacen Pluma y Aguilera por Cárdenas. *Habana: Imprenta de Campe.* 1820. 4to. 63438

This elicited: Replica á la respuesta por Pluma y Aguilera. *Habana: Imprenta de Campe.* 1820. 4to. Two editions.

[PLUMARD DE DANGUEL (R. B.)] Remarques sur les avantages et les desavantages de la France et de la Gr. Bretagne, par Rapport au Commerce, et aux autres Sources de la Puissance des Etats. Traduction de l'Anglois du Chevalier John Nickolls. Seconde Edition. *Leyde.* 1754. 8vo. 63439

Notices the Hudson's Bay, Africa, East India, and South Sea companies. It is not a little curious that the original French edition purports to be translated from the English, while the first English edition is said to be translated from the French.

[PLUMARD DE DANGUEL.] Remarks on the Advantages and Disadvantages of France and of Great-Britain With Respect to Commerce, and To the other Means of encreasing the Wealth and Power of a State. ... Translated from the French Original. *London: T. Osborne.* MDCCLIV. 12mo, pp. xi, 273. BM. 63440

PLUMB (D.) Our Banners Set Up. A Discourse ... at the Organization of the Church of Christ, at Utica, ... November 21, 1841. By David Plumb. ... *Fayetteville.* 1842. 12mo, pp. 23. 63441

Also: The Power and Duty of Congress to Enfranchise the Nation. ... *Boston.* 1868. 8vo.—The Slaveholders' Rebellion. ... [A Poem. *New York, May,* 1865.] 8vo, pp. (8).

PLUMB (E. W.) Oration ... at Halifax, Vt., on the Fourth of July, 1825. By Elijah W. Plumb. *Greenfield.* 1825. 8vo.

PLUMBE (John). Memorial against Mr. Asa Whitney's Railroad Scheme ... . [*Washington:*] *Buell & Blanchard, Printers.* 1851. 8vo, pp. 48. B. 63443

PLUMBE (J.), *Jr.* Sketches of Iowa and Wisconsin, taken during a Residence of Three Years in those Territories. By John Plumbe, Jr. *St. Louis: Chambers, Harris & Knapp.* 1839. 12mo, pp. 103. Map. B., C., S. 63444

PLUMBENSIS (Nicolaus). *See* Vol. XIII., No. 55243, and for collation read: pp. (32), 207, (34). Engraved Frontispiece.

PLUMER [William]. The speech of Mr. Plumer, at the Bar of the House of Lords, on the Second Reading of the Bill for the Abolition of the Slave-Trade, in Support of the Petition of the West-India Planters and Merchants against that Measure. *London: Printed by C. and W. Galabin.* 1807. 12mo, pp. 31. B.

[PLUMER (William).] An Address to the Clergy of New-England, on their Opposition to the Rulers of the United States. By a Layman. ... *Concord, N. H.: Printed by I. and W. R. Hill.* 1814. 12mo, pp. 28. B., N., S. 63447

[PLUMER.] Address to the Electors of New-Hampshire. [*Portsmouth: W. & D. Treadwell, Printers.* 1804.] 8vo, pp. 14.

Sometimes attributed to William Plumer. Dated July 30, 1804, and signed "Impartialis."

[PLUMER.] An Appeal to the Old Whigs of New Hampshire. [n. p. 1805.] 8vo, pp. 16. W. 63449

See also Vol. XIII., Nos. 52793–5, 52801, *and* No. 63211, *supra.*

[PLUMER.] Message from his Excellency the Governor to the New Hampshire Legislature, June, 1817. [n. p. n. d.] 8vo, pp. 11. + 1818. [n. p. n. d.] 8vo, pp. 12. + 1819. [n. p. n. d.] 8vo, pp. 10. 63450

Also: Speech ... before the Legislature of New Hampshire, Nov. 18, 1812. *Concord.* 1812. 8vo. C.—Speech ... before the Legislature—June Session, 1816. [n. p. n. d.] 12mo, pp. 12. H.—Speech ... to the New Hampshire Legislature, Nov. 1816. *Concord.* 1816. 12mo. W. Also several articles under the signature of "Cincinnatus."

PLUMER (W.), *Jr.* An Address delivered before the Rockingham Agricultural Society, October 18th, 1821. By William

Plumer, Jr. *Exeter: Printed by John T. Williams.* 1821. 8vo, pp. 24. B., M. 63451

PLUMER. An Address ... at Portsmouth, N. H. on the Fourth of July, 1828. By William Plumer, Jr. *Portsmouth: T. H. Miller and C. W. Brewster, Printers.* 1828. 8vo, pp. 24. B., H.

PLUMER. Life of William Plumer, by his Son, William Plumer, Junior. Edited, with a Sketch of the Author's Life, by A. P. Peabody. *Boston: Phillips, Sampson, and Company.* 1856. 8vo, pp. xvi, 543. 2 Portraits. + [*Ibid.*] 1857. 8vo, pp. xvi, 543. 2 Portraits. + [*Ibid.*] 1860. 8vo. S. 63453

Also: Lyrica Sacra; or, War-Songs and Ballads from the Old Testament. ... *Boston: Wm. Crosby and H. P. Nichols.* MDCCCXLVI. 16mo, pp. x, (2), 68.—Manhood, or Scenes from the Past; a Series of Poems. ... *Boston: Tappan and Dennet.* 1843. 12mo, pp. 148.—Speech ... on the Missouri Question, ... in the House of Representatives, ... February 21, 1820. [n. p. n. d.] 12mo, pp. 42.—Youth, or Scenes from the Past; and other Poems. ... *Boston: C. C. Little and James Brown.* MDCCCXLI. 12mo, pp. 144. B.

PLUMER (W. S.) Thoughts on the Religious Instruction of the Negroes of the Country. By Wm. S. Plumer, D.D. *Savannah: Edward J. Purse, Printer.* 1848. 8vo, pp. 28. 63454

Also: Thoughts on Religious Education and Early Piety. ... *New York.* 1836. 18mo, pp. 113. Plate.

PLUMIER (C.) Description | des | plantes | de | l'Amérique. | Avec leurs Figures. | Par le R. P. Charles Plumier, Religieux Minime. | *A Paris,* | *de l'imprimerie royale.* | M. DC. XCIII. | [Colophon:] *A Paris,* | *de l'Imprimerie Royale.* | *Par les soins de Jean Anisson, Directeur de ladite* | *Imprimerie.* | M.DC.XCIII. | Folio. BA., H. 63455

Collation: Half title; title; Preface, 2 leaves; text, pp. 94.; Index Plantarum, 4 leaves; Colophon, 1 leaf. 108 Plates.

Some copies are dated M.DC.CXIII—probably a typographical error. A copy with this date is in the Library of Congress.

PLUMIER. Filicetum Americanum, seu Filicum, Polypodiorum, Adiantorum, etc. in America nascentium icones. Authore P. Carolo Plumier. *Paris.* 1703. Folio. 222 Plates. 63456

PLUMIER. Nova | Plantarum | Americanarum | Genera, | Authore P. Carolo Plumier Ordinis | Minimorum in Provincia Franciæ, & apud Insulas | Americanas Botanico Regio. | *Parisiis,* | *Apud Joannem Boudot, Regis & Regiæ Scientiarum* | *Academiæ Typographum, via Jacobæa, ad Solem Aureum.* | MDCCIII. | *Cum Privilegio Regis.* | 4to, pp. (8), 52, (4), 21, (1). 40 Plates. B., J.C.B., P.

PLUMIER. Traité | Des | Fougères | de | L'Amérique. | Par le R. P. Charles Plumier, | Minime de la Province de | France, & Bota-

niste du Roy dans les Isles de l'Amérique. | *A Paris.* | *De L'Imprimerie Royale.* | M.DCCV. | [Colophon:] *Parisiis,* | *E Typographia Regia* | *Curante Joanne Anisson, ejusdem Typographiæ* | *Praefecto.* | M.DCCV. | Folio, pp. xxxvi, 146, Table, (5), Index, (4), Colophon, (1). 172 Plates. H., N. 63458

In Latin and French. There are copies on large paper. First published in Latin in 1703. Many of Plumier's drawings remain unpublished in the library of the Jardin des Plantes, at Paris.

PLUMIER. Plantarum | Americanarum | Fasciculus Primus, | Continens Plantas, quas olim | Carolus Plumierius, | Botanicorum Princeps | Detexit, Eruitque, | Atque in Insulis Antillis ipse depinxit. | Has primum in lucem edidit, | Concinnis descriptionibus, & observationibus, | Æneisque Tabulis illustravit | Joannes Burmannus, M.D. | ... | *Sumtibus Auctoris,* | *Prostant Amstelædami in Horto Medico,* | *Atque* | *Apud Viduam & Filium S. Schouten,* | *& Lugd. Batav.* | *Apud Gerard. Potvliet & Theodor. Haak.* | M.DCC.LV | [–M.DCC.LX.] Folio. A., BA., C. 63459

Collation: Fasciculus Primus, pp. (8), 16; Secundus, M.DCC.LVI, pp. (4), 19–37; Tertius, M.DCC.LVI, pp. (4), 41–64; Quartus, M.DCC.LVI, pp. (4), 67–87; Quintus, M.DCC.LVII, pp. (4), 91–116; Sextus, M.DCC.LVII, pp. (4), 119–142; Septimus, M.DCC.LVIII, pp. (4), 145–168; Octavus, M.DCC.LVIII, pp. (4), 171–194; Nonus, M.DCC.LIX, pp. (4), 197–220; Decimus, M.DCC.LX, pp. (4), 223–262, Index, (4). Portrait of J. Burmann engraved by Houbraken, and cclxii Plates.

Improved title of our No. 9343, Vol. III. The outline plates are from copies of the unpublished drawings of Plumier, which had come into the possession of Dr. Burmann, who edited and described them.

PLUMLEY (G. S.) Piety secures the Nation's Prosperity. A Thanksgiving Discourse, By Rev. G. S. Plumley. Preached in the First Presbyterian Church, Metuchen, New Jersey, ... December 7, 1865. ... *New York: F. Somers, Printer.* 1866. 8vo, pp. 29. B. 63460

[PLUMLEY.] The Presbyterian Church throughout the World: from the Earliest to the Present Times, in a Series of Biographical and Historical Sketches. *New York: De Witt C. Lent & Company.* 1875. 8vo, pp. (4), vii–xiii, (3), 792. Plates.

PLUMMER (C.) Narrative of the Captivity and extreme Sufferings of Mrs. Clarissa Plummer, Wife of the late Mr. James Plummer, of Franklin County, State of New York; who, with Mrs. Caroline Harris, wife of the late Mr. Richard Harris, were, in the Spring of 1835, with their unfortunate families, surprised and taken prisoners by a party of the Camanche Tribe of Indians, while Emigrating from said Franklin County (N. Y.) to Texas; and after having been nearly two years in captivity, and witnessed

the deaths of their husbands, were redeemed from the hands of the savages by an American Fur Trader, a native of Georgia ... Mrs. Plummer was made a Prisoner and held in bondage at the same time with the unfortunate Mrs. Harris, with whose narrative the public have been recently presented. *New York.* 1838. 8vo, pp. 23, (1). Plates. S. 63462

The same as our Vol. VIII., No. 30466, with a different title-page.

PLUMMER (Fred.) A Defence of Capital Punishment ... in a Discussion ... with C. C. Burleigh. *Philadelphia.* 1846. 12mo

PLUMMER (J.) History of the Life and Adventures of J. Plummer. *Newburyport.* 1796. 12mo. 63464

PLUMMER (Jonathan). A New Psalm and a New Funeral Sermon, on the Deaths of Many People, 1813. [n. p. n. d.] 4to, 1 leaf. M. 63465

PLUMMER (Rachel). Narrative, 1839. *See* Parker (J. W.), Vol. XIV., No. 58685.

Plummer Farm School. An Appeal to the Public in its behalf; with an Appendix, containing Act of Incorporation and By-Laws ... *Salem: William Ives and George W. Pease, Printers.* 1857. 8vo, pp. 16. B. 63466

Proceedings upon the Dedication of PLUMMER HALL, at Salem, October 6, 1857: including Rev. Mr. Hoppin's Address and Judge White's Memoir of the Plummer Family. *Salem: Printed by Wm. Ives and Geo. W. Pease.* 1858. 8vo, pp. 97. BA. 63467

PLUNKETT (T. F.) Money, Panics and Specie Payment. By Thos. F. Plunkett. *Pittsfield, Mass.* 1873. 8vo. 63468

Plu-ri-bus-tah. *See* [Thompson (M.)]

PLUTO. *See* [Woensel (P. v.)]

Pluto: Being the Sad Story and Lamentable Fate of the Fair Minthe. [A Poem.] *Raleigh.* 1867. 8vo, pp. 35. 63469

PLYMOUTH, *Conn.* Proceedings of an Ecclesiastical Council, convened at Plymouth, Conn., Jan. 22, 1856. *New-Haven.* 1856. 8vo, pp. 55. S. 63470

PLYMOUTH, *Mass.* An Account of the Pilgrim Celebration at Plymouth, August 1, 1853, containing a list of the Decorations

in the Town, and correct copies of the speeches ... . Revised by the Pilgrim Society. *Boston: Crosby, Nichols, and Company.* 1853. 8vo, pp. 182. BA., S. 63471

Annual Reports for the Town of Plymouth, for ... 1864. *Plymouth.* 1864. 8vo, pp. 78. Continued. H. 63472

The Articles of Faith and Form of Covenant of the Third Congregational Church of Plymouth. *Plymouth.* 1826. 8vo, pp. 15. 63473

Brief Sketch of the Characters and Sufferings of the Pilgrims, who settled at Plymouth, Dec. 1620. *Boston: Printed by John A. Frost.* 1820. 8vo, pp. 8. BA., W. 63474

Descriptive Letter Press to Accompany the Engraving of the Pilgrims Signing the Compact, on board of the May Flower, November 11th, 1620. Painted by T. H. Matteson. Engraved by Gautier. *William Schaus, New York.* [1859.] 8vo, pp. 8.

Directions for sailing in and out of Plymouth Harbour, taken by Moses Bennet, William Rhodes, Thomas Allen, and Nathaniel Green, ... of the Marine Society of Boston, appointed for this Survey by ... a Committee of the General Court ... appointed to build the Light-House on the Gurnet, ... in July 1768. [n. p. n. d.] Folio, 1 leaf. H. 63476

The First Plymouth Patent: granted June 1, 1621. Now first printed from the Original Manuscript. Edited by Charles Deane ... . *Cambridge: Privately Printed.* M DCCC LIV. 4to, pp. 16

One hundred copies separately printed from the Collections of the Massachusetts Historical Society, Fourth Series, Vol. II. Four copies were also printed on vellum.

The Lectures delivered before the American Institute of Instruction, at Plymouth, August, 1846; ... *Boston.* 1847. 8vo, pp. xii, 203. 63478

Memorial of the Citizens of Plymouth and Kingston, Mass., adverse to ... the Woolens Bill. January 21, 1828. *Washington: Printed by Duff Green.* 1828. 8vo, pp. 8. H. 63479

A Patent for Plymouth. *See* Vol. XIV., No. 59034.

Constitution of the PILGRIM SOCIETY, as amended May 1836 ... with a list of members ... . *Plymouth: James Thurber, Printer.* 1840. 12mo, pp. (2), 8. H. 63480

The Constitutional Articles of the Pilgrim Society, incorporated February 24, 1820. *Plymouth: Printed by Allen Danforth.* 1823. 12mo, pp. 12. H. 63481

Festival of the Pilgrim Society, Dec. 22, 1820. *Plymouth.* [1820.] Folio, 1 leaf. M. 63482

The Plymouth Almanac, Directory, and Business Advertiser, for 1846. *Plymouth: Timothy Berry.* 1846. 18mo, pp. 76. A.

Catalogue of the PLYMOUTH LIBRARY, Plymouth, Mass. 1858. *Plymouth.* 1858. 8vo, pp. 16. B. 63484

The Proceedings at the Celebration by the Pilgrim Society at Plymouth, December 21, 1870, of the Two Hundred and Fiftieth Anniversary of the Landing of the Pilgrims. *Cambridge: Press of John Wilson and Son.* 1871. 8vo, pp. 208. BA. 63485

Imprint on cover: *Boston: A. Williams and Company.* 1871. The oration by Hon. Robert C. Winthrop fills pp. 24–108.

Proceedings at the Consecration of the Cushman Monument. *See* Vol. v., No. 18140.

Proceedings at the Cushman Celebration. *See* [Shurtleff (N. B.)]

Second Annual Report of the SUPERINTENDENT OF THE PUBLIC SCHOOLS of ... Plymouth ... 1857. *Plymouth: Chas. A. S. Perkins, Printer.* 1857. 8vo, pp. 56. Continued. H. 63486

Report of the WATER COMMISSIONERS elected ... to cause Water to be brought from South Pond ... Feb. 1, 1856. *Plymouth: Chas. A. S. Perkins.* 1856. 8vo, pp. 48. H. 63487

PLYMOUTH COLONY. Records of the Colony of New Plymouth in New England. Printed by Order of the Legislature of the Commonwealth of Massachusetts. Edited by Nathaniel B. Shurtleff, M.D. ... *Boston: From the Press of William White.* 1855–61. 12 vols. in 10, rl. 8vo. A. 63488

Collation: I. Court Orders: Vol. I. 1633–1640, pp. (2), xiii, (1), 190; II. Court Orders: Vol. II. 1641–1651, pp. (10), 202; III. Court Orders: Vol. III. 1651–1661, pp. (10), 250; IV. Court Orders: Vol. IV. 1661–1668, pp. (10), 218; V. Court Orders: Vol. V., 1668–1678, pp. (10), 315; VI. Court Orders: Vol. VI. 1678–1691, pp. (10), 300; VII. Judicial Acts. 1636–1692, pp. (10), 339; VIII. Miscellaneous Records. 1633–1689, pp. (10), 283; IX. Acts of the Commissioners of the United Colonies of New England. Vol. I. 1643–1651, pp. (6), ix–xvi, (8), 237; X. Acts of the Commissioners of the United Colonies of New England. Vol. II. 1653–1679, pp. viii, (4), 492; XI. Laws. 1623–1682, pp. xi 274; XII. Deeds, etc. Vol. I. 1620–1651. Book of Indian Records for their Lands, pp. (2), vii, 264.

Improved title of our No. 53388, Vol. XIII. Vols. I.–VIII. were edited by N. B. Shurtleff; Vols. IX.–XII. by David Pulsifer. *See* New Plymouth, Vol. XIII., Nos. 53384–8, *and also* Vol. II., No. 7962.

PLYMOUTH COUNTY, *Mass.* An Address to the Citizens of the County of Plymouth, April 29, 1811. [n. p. n. d.] 8vo, pp. 8. M. 63489

Address to the Electors of the County of Plymouth, May 7, 1811. [n. p. n. d.] 8vo, pp. 8. M. 63490

Address to the Electors of the County of Plymouth, by a Committee of Federal Republicans. [n. p.] 1811. 8vo, pp. 8.

Constitution of the Agricultural Society in the County of Plymouth incorporated June 11, 1819. With a List of the Officers and Members. *Plymouth: Printed by Allen Danforth.* 1832. 16mo, pp. 16. + *East Bridgewater: Printed by G. H. Brown.* 1842. 12mo, pp. 12. H. 63492

Transactions of the Plymouth County Agricultural Society, 1846. *Plymouth: Thurber's ... Press.* 1846. 8vo, pp. 24. Continued. B. 63493

Plymouth County Association for the Improvement of Common Schools, Educational Meeting, at Hanover, Sept. 3d. [n. p. 1838?] 18mo, pp. 17. H. 63494

Subject: A Normal School in Plymouth County. From the "Hingham Patriot."

The Plymouth County Directory, and Historical Register of the Old Colony, containing an Historical Sketch of the County, and of each Town in the County; a Roll of Honor, with the Names of all Soldiers of the Army and Navy ... . *Middleboro, Mass.: Stillman B. Pratt & Co.* 1867. 8vo, pp. 160, 148, 92. Map and 2 Plates. B. 63495

PLYMOUTH, *N. H.* Historical Sketch, Articles of Faith and Covenant, Principles and Rules, and Catalogue of Members, Past and Present, of the Congregational Church, Plymouth, N. H. *J. E. Farwell & Company, Printers ... Boston.* 1867. 8vo, pp. 44.

Lettered on the cover: "Manual of the Congregational Church, Plymouth, N. H."

PLYMOUTH, *Wis.* Constitution, By-Laws, ... of Union Lodge No. 71, I. O. O. F. of Plymouth, Wis. *Milwaukee.* 1854. 18mo. 63497

PLYMOUTH COMPANY. An | Answer | to | The Remarks of the Plymouth Company, | or (as they call themselves) the Proprie-

tors of the | Kennebeck Purchase from the late Colony of | New-Plymouth, published by virtue of their | vote of 31st of January last; on the Plan and | Extracts of Deeds published by the Proprietors | of the Township of Brunswick. | Agreeable to their vote of the 4th of January immediately | preceeding. | Wherein, | The many trifling Cavils against said Plan and Extracts are | answered, many Aspersions cast on them wiped off: and | their entire Consistency with each other fully shewn. | And also the Boundaries of the Plymouth Company's Tract | upon Kennebeck-River are at Large set forth and ascertain'd. | *Boston: in N. E. Printed in the Year* MDCCLIII. 4to, pp. 33. BA., W. 63498

Corrected title of our No. 8764, Vol. III. *See also* Vol. V., No. 19252, *and* "Remarks on the Plan."

POAKPHUNN, *pseudon.* *See* Vol. XII., No. 50887.

Los Poblanos á los habitantes de Mejico. *Puebla.* 1821. Folio.

El Pobre Peregrino. *Vera Cruz.* 1844. Folio. 63500

POCAHONTAS, *pseudon.* *See* [Pearson (*Mrs.* C. H.)], Vol. XIV., No. 59441, and add + Fourth Edition. [*Ibid.*] 1853. 12mo, pp. vii, 259. 4 Plates.

POCAHONTAS: *See* [Owen (R. D.)], Vol. XIV., No. 58021.

This has also been attributed respectively to R. Mackay and Mrs. L. H. Sigourney.

Pocahontas; a Proclamation: with Plates. [*New Haven: J. Clyme.* 1820.] 8vo, pp. 16. 2 Plates. B. 63502

A satire upon American slavery.

POCAHONTAS. The Memory of Pocahontas vindicated against the Erroneous Judgment of the Hon. Waddy Thompson. ... By a Kentuckian. *Washington: Printed by J. and G. S. Gideon.* 1847. 8vo, pp. 39. A., BA. 63503

The prefatory note is signed "P."

Picture of the Baptism of Pocahontas. *Washington.* 1840. 8vo. 63504

POCCIANTI (M.) Catalogvs Scriptorvm Florentinorvm Omnis Generis, ... Avctore ... Michaele Pocciantis ... *Florentiæ, apva Philippvm Ivnctain,* M.D.LXXXIX. 4to, pp. (4), 171, (13). BM.

Contains extracts from Vespuccius' letters, and the evidence given by John Vespuccio (Americus's nephew), in the "Informacion." *See* Navarette, Vol. III.

Pocket Almanack for 1770. *Philadelphia: Printed and Sold by John Dunlap.* [n. d.] 32mo. 63506

See Vol. VII., No. 25564, and add to the note: Continued from 1767 to 1775 or later, with the imprint of *D. Hall & W. Sellers*. *See also* Vol. XIV., No. 60350.

A Pocket Almanack for the year ... 1783, being the third year after leap year and the seventh of American Independence, calculated for the use of the Commonwealth of Massachusetts. ... *Boston: T. & J. Fleet.* [1783.] 16mo. Continued. 63507

See also Vol. VI., No. 24688.

The Pocket Almanack for the year 1784, being the ninth of the American Independence. Calculated for the Meridian of Albany. *Albany.* 1784. 32mo, pp. 30. 63508

The Pocket Chronological Directory; or, Compend of General History ... . Published by Andrew Abernethy. First Edition. *Hartford: Printed by Peter B. Gleason & Co.* 1817. 16mo.

A Pocket Commentary. *See* Vol. VIII., No. 31657.

A Pocket Hymn Book ... Ninth Edition ... . *Philadelphia: Printed by Joseph James.* M.DCC.LXXXVIII. 16mo, pp. 257, (2).

Pocket Hymn Book. [Methodist.] *Philadelphia.* 1793. 18mo, pp. 300. 63511

... A Pocket List ... of Commanding Officers, both North and South, ... during the War. By W. Cullmer. *London.* 1865. Folded card. 63512

A Pocket Mirror for North America. [*London?*] 1755. 12mo. 63513

The Pocket Navigator, ... A Collection of the most Select Voyages. ... *London: ... Ann Lemoine* ... [1806.] 4 vols., 12mo.

Contains the voyages of Columbus, Cortez, Pizarro, Drake, Dampier, Rogers, etc.

POCKLINGTON (J.) Altare Christianum: or, The dead Vicars Plea. Wherein the Vicar of Gr.[antham] being dead, yet speaketh, and pleadeth out of Antiquity, against him that hath broken downe his altar. ... By Iohn Pocklington ... . *London: Printed by Richard Badger.* 1637. 4to, pp. (8), 163. BM. +
The Second Edition, Corrected & Enlarged ... [*Ibid.*] 1637. 4to, pp. (8), 196. C. 63515

A letter from John Cotton to the Vicar of Grantham is given entire in the margin of Pocklington's Treatise.

POCOCK (I.) Robinson Crusoe: or, the Bold Buccaniers. ...

By Isaac Pocock ... *Thomas Hailes Lacy, London.* [n. d.] 12mo, pp. 41. + *London.* 1817. 8vo, pp. ii, 48. 63516

The scenes and characters are Indian.

Constitution of the POCOMTUCK VALLEY Memorial Association. [*Litchfield.* 1870.] 8vo, pp. (2). 63517

POE (E. A.) Al Aaraaf, Tamerlane, and Minor Poems. By Edgar A. Poe. *Baltimore: Hatch & Dunning.* 1829. 8vo, pp. 71

Very rare. Poe's first *published* work, and the first with his name on the title-page.

POE. The Conchologist's First Book: a System of Testaceous Malacology, Arranged expressly for the Use of Schools, ... By Edgar A. Poe. ... *Philadelphia: Published for the Author, by Haswell, Barrington, and Haswell.* 1839. 12mo, pp. 156. 12 colored Plates. + Second Edition. [*Ibid.*] 1840. 12mo, pp. 166. 12 colored Plates. A. 63519

Said to be a nearly *verbatim* copy of Capt. Thomas Brown's "Text-book of Conchology," *Glasgow*, 1833.—INTERNAT. MAG. I. 340.

POE. Eureka: A Prose Poem. By Edgar A. Poe. *New-York: Geo. P. Putnam.* MDCCCXLVIII. 12mo, pp. 143. + Second Edition. [*Ibid.*] 12mo. 63520

POE. Euréka. Par Edgar Poe. Traduit par Charles Baudelaire. *Paris: Michel Lévy frères.* 1863. 12mo. 63521

POE. The Literati: Some Honest Opinions about Autorial Merits and Demerits, with Occasional Words of Personality. Together with Marginalia, Suggestions, and Essays. By Edgar A. Poe. With a Sketch of the Author, by Rufus Wilmot Griswold. *New-York: J. S. Redfield.* 1850. 12mo, pp. xxxix, 607.

This usually forms Vol. III. of Poe's works.

POE. Mille et Deuxième Nuit. Par Edgar Poe. *Coulommiers.* 1869. 4to. 63523

[POE.] The Narrative of Arthur Gordon Pym, of Nantucket. Comprising the details of a mutiny and atrocious butchery on board the American brig Grampus, on her way to the South Seas, in the month of June, 1827. With an account of the recapture of the vessel by the survivers; their shipwreck and subsequent horrible sufferings from famine; their deliverance by means of the British schooner Jane Guy; the brief cruise of this latter vessel in the Antarctic Ocean; her capture, and the massacre of her crew among a group of islands in the eighty-fourth parallel of

southern latitude; together with the incredible adventures and discoveries still farther south to which that distressing calamity gave rise. *New-York: Harper & Brothers.* 1838. 12mo, pp. 201. 63524

[Poe.] The Narrative of Arthur Gordon Pym, of Nantucket, North America: comprising the Details of a Mutiny, Famine, and Shipwreck, during a Voyage to the South Seas; resulting in various Extraordinary Adventures and Discoveries in the Eighty-fourth Parallel of Southern Latitude. *London: Wiley and Putnam ... Whittaker and Co.; and Charles Tilt.* 1838. 12mo, pp. (2), iv, 9–248, Note, 249–252. A. + *London.* 1841. 4to. + *London.* 1859. 8vo. + *London.* 1861. 8vo. 63525

[Poe.] The Extraordinary Adventures of Arthur Gordon Pym, Mariner of Nantucket, during a Voyage to the South Seas. ... *London.* 1844. 8vo, pp. 80. 63526

Poe. The Wonderful Adventures of A. Gordon Pym. By Edgar Allan Poe. *London: W. Kent & Co.* [1862.] 12mo, pp. 219. 63527

Poe. Aventures d'Arthur Gordon Pym Par Edgar Poe Traduction de Charles Baudelaire. *Paris: Michel Lévy frères.* 1858. 12mo. + Deuxième Édition. [*Ibid.*] 1862. 16mo, pp. (4), 280. + [*Ibid.*] 1870. 12mo, pp. (4), 517, (1). 63528

Poe. Aventuras de Arturo Gordon Pym. ... *Barcelona.* 1863. 4to. 63529

Poe. Nouvelles Choisies. Le Scarabée d'Or.—L'Aéronaute Hollandais. ... *Paris: Hachette et Cie.* 1853. 12mo. 63530

Poe. Poems By Edgar A. Poe. ... Second Edition. *New York: Elam Bliss.* 1831. 12mo, pp. 124. 63531

Very rare. For the first edition *see* No. 63518, *supra.*

Poe. Poems. By Edgar A. Poe. ... *London.* 1857. 12mo.

With notices of his life and genius by Edmund F. Blanchard.

Poe. Poems by Edgar Allan Poe, Complete with an Original Memoir. *New York: W. J. Widdleton.* 1861. 18mo. + [*Ibid.*] M.DCCC.LXIII. 18mo, pp. 278. Portrait. + [*Ibid.*] 1864. 18mo. + [*Ibid.*] 1865. 18mo, pp. 278. + [*Ibid.*] 1866. 18mo, pp. 278. + [*Ibid.*] M.DCCC.LXXII. 18mo, pp. 278. + With an Original Memoir by R. H. Stoddard. [*Ibid.*] 1874. 18mo.

First published *New York: Redfield.* 1859. 18mo.

POE. Memorial Edition. Poems and Essays of Edgar Allan Poe. Including Memoir by John H. Ingram, Tributes ... by Prof. Lowell and N. P. Willis; with the Ceremonies at the Monumental Dedication. *New-York: W. J. Widdleton.* 1876. 12mo, pp. clxxvi, 5–270. 63534

POE. The Poetical Works of Edgar Allan Poe With a Notice of his Life and Genius By James Hannay, Esq. With twenty Illustrations ... *London: T. A. Addey.* MDCCCLII. 16mo, pp. xxx, (2), 144. + [*Ibid.*] MDCCCLIII. 16mo, pp. xxx, (2), 144. + *London: J. & C. Brown and Co.* [n. d.] 16mo, pp. 185, (3). 8 Plates. 63535

Reprinted 1856, 1858, 1859, 1860, 1862, 1863, 1864, and 1865.

POE. The Poetical Works of Edgar Allan Poe and Richard H. Dana. *London: G. Routledge & Co.* 1857. 18mo, pp. 259, (1). + [*Ibid.*] 1860. 18mo. 63536

POE. The Poetical Works of Edgar Allan Poe, with Original Memoir. Illustrated by F. R. Pickersgill, R.A. [and others]. New Illustrated Edition. *London: Sampson, Low Son & Co.* M DCCC LVIII. Rl. 8vo, pp. xxii, 247. + [*Ibid.*] M DCCC LIX. Rl. 8vo. + [*Ibid.*] MDCCCLXVI. Rl. 8vo, pp. xxii, 167.

Some copies of the 1858 edition have a New York imprint.

POE. The Poetical Works of Edgar Allan Poe. Edited by James Hannay, Esq. With Illustrations. ... Complete Edition. *London: Charles Griffin and Company.* [1865.] 16mo, pp. 191.

POE. The Poetical Works of Edgar Allan Poe. Illustrated by Walter H. Paton, ... and other ... Artists ... . *Edinburgh: Alexander Hislop and Company.* [1869.] 4to, pp. 176. 63539

Other editions: *Melbourne*, 1868, 8vo; *Edinburgh*, 1869, 8vo; *London*, 1871, 8vo; *Edinburgh*, 1872, 12mo; *Edinburgh*, 1872, 8vo.

POE. The Prose Romances of Edgar A. Poe. No. 1. The Murders in the Rue Morgue and the Man that was used up. *Philadelphia.* 1843. 8vo. 63540

No more published of this edition.

POE. The Prose Tales of Edgar Allan Poe. First Series. *New York: W. J. Widdleton.* 1867. 12mo, pp. 498. + Second Series. [*Ibid.*] 1867. 12mo, pp. 498. 63541

POE. The Raven and Other Poems. By Edgar A. Poe. *New York: Wiley and Putnam.* 1845. 12mo, pp. (8), 91. +

London: Wiley & Putnam. 1846. 12mo, pp. (8), 91. + *New York: W. J. Demorest.* 1870. 16mo. 63542

Poe. The Raven. Illustrated by David Scattergood. *Philadelphia.* 1866. 4to. 63543

Partly set to music.

Poe. The Raven. By Edgar Allan Poe. *Glasgow: John Thomson.* 1869. 16mo, pp. 8. 63544

[Poe.] Le Corbeau. Conte Fantastique. [Traduit par Eugène Goubert. *Paris.* 1869.] 12mo, pp. 8. H. 63545

Poe. Le Corbeau. Par Edgar Poe. Traduit par S. Mallarmé. *Paris.* 1875. Folio. 63546

A handsomely illustrated edition.

Poe. Der Rabe, die Glocken, und Lenore. ... *Philadelphia.* 1864. 16mo. 63547

Poe. Der Rabe. Mit einer Biographischen Skizze. ... *Philadelphia.* 1869. 8vo. 63548

Poe. The Raven. By Edgar Allan Poe. Der Rabe. Von Edgar Allan Poe. Uebersetzt von Niclas Müller. [n. p.:] *Verlag von Nic. Müller.* 1874. 8vo, pp. (13). 63549

In German and English.

Poe. Selected Poems. The Raven. Edgar A. Poe. *New York: Kilbourne Tomkins* ... 1875. Sq. 12mo, pp. (9). 63550

Poe. The Select Works of Edgar Allan Poe. With Memoir. *Leipzig: A. Dürr.* 1854–58. 2 vols., 12mo, pp. 246; 280.

Poe. Ausgewählte Werke von E. A. Poe. Aus dem Englischen von W. E. Drugulin. *Leipzig: Kollmann.* 1853–58. 3 vols., 16mo, pp. 200; 214; 197. 63552

Poe. Tales By Edgar A. Poe. *New York: Wiley and Putnam.* 1845. 12mo, pp. (6), 228. + [*Ibid.*] 1849. 63553

Poe. Tales and Sketches: to which is added the Raven: A Poem. By Edgar A. Poe. *London: George Routledge & Co.* 1852. 12mo, pp. (4), 268. 63554

Poe. Tales of Mystery and Imagination. By Edgar A. Poe. *London.* 1853. 2 vols., 12mo. + *London: Ward and Lock.* 1864. 16mo. 63555

POE. Tales of Mystery, Imagination, and Humour. By Edgar Allan Poe. *London: Viztelly.* 1852. 2 vols., 12mo. + *London: Ward, Lock, and Tyler.* [n. d.] 12mo, pp. (4), 395. + *Leipzig: Payne.* 1855–56. 2 vols., 16mo, (vols. VI. and VII. of "The English Library.") + *Halifax.* 1855. 16mo. 63556

POE. Tales of the Grotesque and Arabesque. By Edgar A. Poe. ... *Philadelphia: Lea and Blanchard.* 1840. 2 vols., 12mo, pp. 243; 228. B., C. + Second Edition. *New York.* 1845. 2 vols., 16mo. 63557

POE. Les Contes d'Edgar Poe. *Paris.* [1846?] 12mo.

POE. Contes Inédits d'Edgar Poe. Traduits de l'anglais par W. L. Hughes. *Paris: Hetzel.* [1862.] 12mo. 63559

POE. Histoires Extraordinaires Par Edgar Poe Traduction de Charles Baudelaire. *Paris: Michel Lévy frères.* 1856. 12mo. + Quatrième Édition. [*Ibid.*] 1862. 16mo, pp. xxxii, 330, (1). + [*Ibid.*] 1869. 12mo, pp. (4), 523, (1). + [*Ibid.*] 1873. 12mo, pp. (4), 523, (1). 63560

POE. Histoires Grotesques et Sérieuses. Par Edgar Poe. Traduits par Charles Baudelaire. *Paris: Michel Lévy frères.* 1865. 12mo. BA. 63561

POE. Nouvelles Histoires Extraordinaires Par Edgar Poe Traduction de Charles Baudelaire. *Paris: Michel Lévy frères.* 1857. 12mo. + Troisième Édition. [*Ibid.*] 1862. 16mo, pp. xxiv, 287. + [*Ibid.*] 1869. 12mo, pp. (4), 544. C. 63562

POE. Edgardo Poe. Historias Estraordinarias, precedidas de un prólogo critíco biográfico, por El Doctor Landa. *Madrid.* 1858. *Imprenta de Luis Garcia, editor.* 16mo, pp. xxviii, 288. BM. + *Madrid.* 1859. 2 vols., 16mo. 63563

POE. Biblioteca de Viaje. Historias Extraordinarias de Edgard Poe ... Viaje à la Luna .... *Madrid: Imprenta de El Atalaya* ... . 1859. 16mo, pp. (2), 137. H. 63564

POE. Erstaunliche Geschichten und unheimliche Begebenheiten. Von Edgar Allan Poe. *Stuttgart: Scheible.* 1859. 16mo, pp. 456. 63565

POE. Novellen von Edgar Allan Poe. *Leipzig: Payne.* 1855–1858. 2 vols., 16mo, pp. 192; 192. 63566

Poe. Unbegreifliche Ereignisse und geheimniszvolle Thaten. In achtzehn der merkwürdigsten Erzählungen. Von Edgar Allan Poe. *Stuttgart: Scheible.* 1861. 16mo, pp. 580. 63567

Poe. Racconti Incredibili. ... *Milan.* 1876. 8vo. 63568

[Poe.] Tamerlane and other Poems. By a Bostonian. ... *Boston: Calvin F. S. Thomas, Printer.* 1827. 12mo, pp. 40. BM.

Extremely rare. This is Poe's first printed work, and in the 1829 edition of his poems he refers to it as follows: "This poem was printed for publication in Boston, in the year 1827, but suppressed through circumstances of a private nature."

A careful reprint, with a preface by Richard Herne Shepherd, was published in an edition of 100 copies, *London: George Redway.* MDCCCLXXXIV. 16mo, pp. 64.

Poe. The Works of the late Edgar Allan Poe: With Notices of his Life and Genius. By N. P. Willis, J. R. Lowell, and R. W. Griswold. In Two Volumes. ... *New-York: J. S. Redfield.* 1850. 2 vols., 12mo, pp. xx, 483; 495. Portrait. + [*Ibid.*] 1850. 3 vols., 12mo. Portrait. + [*Ibid.*] 1853. 4 vols., 12mo. 63570

For first edition of Vol. III. *see* "The Literati," No. 63522, *supra.*

Poe. The Works of the late Edgar Allan Poe With a Memoir by Rufus Wilmot Griswold and Notices of his Life and Genius by N. P. Willis and J. R. Lowell. In Four Volumes. ... *Redfield New York* 1856. 4 vols., 12mo, pp. (2), lv, 483; xxvi, 495; iv, 21–607; 447. A. + [*Ibid.*] 1858. + 1861. + *New York: W. J. Widdleton.* 1863. 4 vols., 8vo. + [*Ibid.*] 1864. 63571

Contents: Vol. I., Tales; II., Poems and Sketches; III., The Literati; IV., Arthur Gordon Pym, etc.

Poe. The Works of Edgar Allan Poe Including the Choicest of his Critical Essays. ... With a Study on his Life and Writings, from the French of Charles Baudelaire. ... *London: John Camden Hotten.* [1873.] Cr. 8vo, pp. viii, 676. 63572

Poe. The Works of Edgar Allan Poe Edited by John H. Ingram ... *Edinburgh Adam and Charles Black* 1874–75 4 vols., 12mo, pp. (2), xcix, 513; vi, 569; vi, (1), 517; (2), vii, 574. Portrait, Plate and 2 Facsimiles. + *New York: W. J. Widdleton.* 1876. 4 vols., 12mo. 63573

Poe. The Works of Edgar Allan Poe, including Poetical and Prose Writings. ... *New York: W. J. Widdleton.* 1876. 12mo, pp. viii, 676. A. 63574

Poe (G.) A Statement of the Facts connected with the Removal of George Poe, Junior. From the office of Cashier of the Branch of the Bank of the United States, at Pittsburgh. Verified by Documents. *Pittsburgh: Butler & Lambdin, Printers.* [1821.] 8vo, pp. 62. 63575

Poe (N.) An Appeal from the Politicians to the People in a letter to Dr. John Hanson Thomas, President of the Whig City Convention. By Neilson Poe ... *Baltimore.* 1851. 8vo, pp. 12.

A Poem, addressed to a young Lady; in three parts. I. Descriptive and Moral. II. On Love and Friendship. III. Caution. *Boston.* 1770. 8vo. + *Boston: Printed by Green and Russell.* 1773. 4to, pp. 33. W. 63577

See also Vol. I., No. 1692.

A Poem, addressed to the Armies. *See* [Humphreys (D.)], Vol. VIII., No. 33810.

Poem and other Thoughts. *See* [Wellman (Mary W.)]

A Poem; by a Lady of New England. *Washington: Printea for the Author.* 1833. 12mo, pp. 21. 63578

A Poem; Comprising a few Thoughts suggested by the Assault on our Glorious Flag, in 1860–61. *New York: John F. Trow.* 1861. 18mo, pp. 32. 63579

Signed "E. B. R."

A Poem, containing Two Letters, between a Minister and a Physician. *New-Haven: Printed for the Flying Stationers.* 1799. 16mo, pp. 11. 63580

Signed "Henry Dowe."

A Poem, entitled Mr. W——d's Soliloquy; or a Serious Debate with himself what course he shall take ... . *Boston.* 1745. 12mo. 63581

Relates to the Rev. George Whitefield.

A Poem in Seven Parts; containing Reflections upon a Farewell ... *Boston.* 1774. 12mo. 63582

A Poem, Occasioned by the Untimely Death of Hugh Henderson, alias John Hamilton, who was Hanged at Worcester ... Nov. 24, 1737. ... *Boston.* 1737. Folio, pp. 2. 63583

A Poem on a Voyage of Discovery, undertaken by a Brother

of the Author's ... . *London: C. and G. Kearsley.* 1792. 4to, pp. 59. 63584

Relates to Capt. Cook, the West Indies, slavery, etc.

A Poem on Divine Revelation. *See* [Brackenridge (H. H.)], Vol. II., No. 7190.

A Poem on Door-keeping, addressed to the Members of the Honorable the General Assembly. A Dialogue between General Arnold and Lord Cornwallis. A Dialogue between a Miser and a Spendthrift. [n. p. 1808.] 8vo. 63585

A Poem, on Liberty. Delivered by One of the Graduates, at the Annual Commencement of Union College, on the 30th July, 1806. ... *Albany: Printed by Backus & Whiting.* 1806. 8vo, pp. 12. 63586

A Poem on Reading the President's Address; with a Sketch of the Character of a Candidate for the Presidency. *Philadelphia: Printed by Ormrod & Conrad.* 1796. 8vo, pp. 7. P. 63587

Another edition as follows:

A | Poem | on the | President's Farewell Address, | with | a Sketch of the Character | of his | Successor. | Second Edition. | *Philadelphia:* | *Printed for John Ormrod,* ... | [n. d.] 8vo, pp. 8. 63588

By St. John Honeywood. For other editions *see* Vol. VIII., Nos. 32784–5.

A Poem on the Mineral Waters of Ballston and Saratoga. With Notes. [By Mr. —— Edwards.] *New York.* 1819. 8vo.

A Poem on the Rise and Progress of Moor's Indian Charity School, (now incorporated with Dartmouth College,) its removal and settlement in Hanover, and the founding of a church in the same. By one of Dr. Wheelock's pupils educated in said school, ... [n. p. 1771.] 8vo, pp. 8. 63590

A Poem, on the Rising Glory of America. *See* [Freneau (Philip), *and* Brackenridge (H. H.)], Vol. VII., No. 25904.

A Poem on the War in the West Indies under Admiral Vernon. By a Country Curate. *London: T. Astley.* 1740. 8vo, pp. 18. J.C.B. 63592

A Poem On visiting. *See* [Smith (William)].

A Poem presented to His Excellency William Burnet, Esq.; on his Arrival at Boston ... . [*Boston.* 1728?] 8vo, pp. (2), 5.

Improved title of our Vol. III., No. 9378.

Poem read [etc.] *See* [Middleton (J. C.)], Vol. XII. 48865.

A Poem Sacred. *See* [Oliver (P.)], Vol. XIII., No. 57211.

A Poem spoken. *See* [Barlow (J.)], Vol. I., No. 3427.

Poem. | Spoken Extempore, by a Young Lady, on hearing the Guns firing and Bells chiming on account of the Great and Glorious | Acquisition of their Excellencies General Washington, and the Count De Grasse, by the Surrender of | York-Town, in Virginia, in which were Lord Cornwallis and Army. | ... | *Boston: Printed and Sold by E. Russell, near Liberty-Stump* (Pr. 5 Cop.) | Folio, 1 page. 63594

Dated Boston, October 26, 1781.

A Poem upon Admiral Vernon, By an Undergraduate of Jesus College, Oxford. *London.* 1741. 4to. 63595

Poem upon the Death of Mrs. Martha Chandler, of North Yarmouth. ... who departed this Life, August 4th, 1737. *Boston.* 1737. Folio, 1 leaf. 63596

A Poem, Upon the much Honoured and very Exemplarily Gracious | Mrs. Maria Mather, | Late Consort of the very Reverend Increase Mather, Dr. of Divinity | and Teacher of a Church in Boston in New-England. | [*Boston.* 1714.] Folio, 1 page. H. 63597

By John Danforth.

The Poem which the Committee [etc.] *See* [Allen (James)], Vol. I., No. 833, *and* Vol. II., No. 6738.

Poema. [On the Colegio de Abogados. n. p. n. d.] 4to, pp. 8. 63598

Poemata Sacra in Candidatorum Latinitatis Gratiam, per R. P. F. Josephum a S. Benedicto lucubrata. *Mexici ex Nova Typ. Matritensi, ap. P. Zuñigam et Ontiveros.* 1777. 4to. 63599

Collation: Title, 7 prel. leaves; separate title "Josephina Sacro-Poetica;" text, pp. 120; new title "Prodigo Avara;" pp. 104.

Poeme de six religievses Ursulines qui sont passées à la Martinique pour l'établissement d'un monastere de leur ordre. Dédié à Mademoiselle de Nantes, Par les Vrsulines du grand Convent [*sic*] de Paris. *A Paris.* 1682. [Colophon:] *A Paris, En la boutique de George Josse, ruë S. Jacques à la Couronne d'Espines.* 1682. 4to, pp. 34. 63600

Very rare.

Poems and Tales, by Mary Campbell, Mary Mel, etc. noms de plume of M.[ary] E. B.[lake] *New York: T. W. Strong.* 1851. 12mo. C. 63601

Poems by a Collegian. *See* [Simms (W. G.)]

Poems by a Harvard Student. [Rev. H. D. Ward?] *Boston.* 1855. 12mo. 63602

Poems by a Priest. *Salisbury, Md.* 1851. 12mo. 63603

The dedication is signed "W. A. W."

Poems by a Proser. *New York.* 1831. 12mo. 63604

Poems by a Slave in the Island of Cuba, recently liberated; translated from the Spanish, by R. R. Madden, M.D. With the History of the Early Life of the Negro Poet, written by Himself; To which are prefixed Two Pieces Descriptive of Cuban Slavery and the Slave-Traffic, by R. R. M. *London: Thomas Ward ana Co.* 1840. 8vo, pp. (8), 188. B., C. 63605

Contains a glossary of Creole terms in common use in Cuba.

Poems, by a South Carolinian. *Charleston, S. C.: Published by Samuel Hart, Senior.* 1848. 12mo, pp. 104. 63606

The book was printed in New York, and the publisher was probably the author.

Poems, by a Young Lady of Charleston .... *Charleston,* (*S. C.*) *Printed by J. Hoff.* 1808. 12mo, pp. 112. Plate. H. 63607

Poems, by a Young Nobleman. *See* [Lyttleton (Thomas)], Vol. x., No. 42894.

Poems. By Amelia. *See* [Welby (Mrs. Amelia B.)]

Poems by an American. *See* [Pickering (H.)], No. 62629.

Poems. By Astarte. *New-York: William H. Kelley & Brothers.* 1865. 12mo, pp. 83. 63608

Poems by Croaker. *See* [Drake (J. R.) *and* Halleck (F. G.)], Vol. v., No. 20861.

Poems. By Gold-Pen. *Philadelphia: J. B. Lippincott and Co.* 1856. 16mo, pp. 135. C. + Second Edition. [*Ibid.*] 1856. 12mo, pp. vii, 13–285. A. 63609

Poems. By Meditatus. *Philadelphia: Lippincott, Grambo, ana Co.* 1853. 16mo, pp. iv, 13–120. A. 63610

Poems, by the Author of "Moral Pieces ..." *See* [Sigourney (Mrs. L. H.)]

Poems chiefly Amatory; By a Lady. *Washington City.* 1809. 16mo, pp. 112. c. 63611

Poems chiefly in the Scottish Dialect. *See* [Bruce (D.)], Vol. III., No. 8730.

Poems: comprising the Trial of Cain .... *New York.* 1834. 18mo. + [n. p.] 1836. 18mo. 63612

By E. Brown.

Poems: Containing The Indian, and Lazarus. *London: Baldwin, Cradock, and Joy.* 1820. 12mo, pp. 100. 63613

Poems. First, on a Soul Pleading with God under a Sense of its Necessities. Second, Thoughts for a Lord's Day Morning. *Norwich.* 1775. 16mo, pp. 12. 63614

Poems | fit for | A Bishop; | which | Two Bishops will read. | An American Prayer. ... [And] Inscription in Memory of the Earl of Chatham. *London: J. Almon.* M DCC LXXX. 4to, pp. (2), 13.

This American prayer, written by Mr. Ellison in 1777, "on the day appointed for imploring the divine blessing on the British Arms in the American Civil War," consists of fifteen four-line stanzas, which might be sung to the tune of Yankee Doodle.

Poems: Gleanings. *See* [Lawson (J.)], Vol. X., No. 39449.

Poems Moral and Divine ... By an American Gentleman. With some Account of the Author. *London: Printed by Charles Rivington. For John and James Rivington in St. Paul's Churchyard.* 1756. 4to. 63616

Poems Occasioned by several Circumstances and Occurrencies [*sic*], in the Present grand Contest of America for Liberty. *New-Haven: Printed by Thomas and Samuel Green.* M, DCC, LXXVIII. 8vo, pp. 24. H. 63617

By Rev. Wheeler Case. *See also* Vol. III., No. 11303, *and* No. 63622, *infra.*

Poems of the Boston Bard. *New York.* 1823. 32mo.

By R. S. Coffin. *See* Vol. IV., Nos. 14185–7.

Poems on America. A Delineation of the Causes that produced the present unhappy Civil War. By a Candid Observer. *Buffalo.* [1862 ?] 8vo. 63619

Poems, on Different Subjects. By a Lady *Boston.* 1813. 24mo. 63620

Poems | on | Several Occasions. | ... | By a Gentleman of Virginia. | *Williamsburg:* | *Printed and sold by William Parks.* | M. DCC.-XXXVI. | Sm. 4to, pp. 30. BA. 63621

Poems, on Several Occasions. *See* [Smith (William (M.)]

Poems on several Occurrrences [*sic*] in the Present Grand Struggle for American Liberty: Containing 1. A Contest between the Eagle and the Crane. 2. A Dialogue between Col. Paine and Miss Clorinda Fairchild. 3. St. Clair's Retreat and Burgoyne's Defeat. 4. The First Chapter of the Lamentations of Burgoyne. 5. The Fall of Burgoyne. 6. The Vanity of trusting to an army of Flesh. 7. The Tragical Death of Miss Jane M'Crea. 8. An Answer for the Messengers of the Nation. The Fifth Edition. *Chatham: Printed by Shepard Kollock.* 1779. 12mo, pp. 24. 63622

See also [Case (W.)], Vol. III., No. 11303, *and* No. 63617, *supra.*

Poems on Slavery, by Longfellow, Whittier, Southey, etc. *London: Clarke, Beeton & Co.* 1853. 16mo, pp. iv, 232. C.

Poems, On Subjects arising in England, and the West Indies; viz. The Field Negro, ... The Antigua Planter, ... Columbus's First Landing ... etc. By a Native of the West Indies. *London: R. Faulder.* 1783. 4to. 63624

Poems on the several Successes in America. *Edinburgh.* MDCCLXXX. 8vo, pp. 29. J.C.B. 63625

The taking of Charleston by Sir Henry Clinton, the action at Savannah, death of General Frazer, and the capitulation are the subjects.

Poems read [etc.] *See* [Sanborn (F. B.) *and* Leighton (R.)]

Poems upon Several Occasions, viz., I. A Poem on the Enemy's first coming to Boston; the Burning of Charlestown; the Fight at Bunker Hill; ... V. An heroic Poem on the taking of Gen. Burgoyne, &c. *Boston: Printed for the Author.* 1799. 8vo, pp. 16. 63626

Poems, written chiefly in the West Indies. *See* [Edwards (Bryan)], Vol. VI., No. 21906.

POEPE (Claude de la). *See* La Poëpe (Claude de), X. 39005–6.

POEPPIG (E.) Fragmentum Synopseos plantarum phanerogamarum ab authore annis 1827–29 in Chile lectarum. *Lipsiae.* 1833. 8vo. 63627

POEPPIG. Nova genera et species plantarum quas in regno Chilensi Peruviano et in terra Amazonica, annis MDCCCXXVII ad MDCCCXXXII legit Eduardus Poeppig, et cum Stephano Endlicher descripsit iconibusque illustravit. *Lipsiæ Sumptibus Frederic Hoffmeister.* MDCCCXXXV–XLV. 3 vols., folio, pp. (4), 62, iv; (2), 74; iv, 91. 300 Plates. 63628

POEPPIG. Reise in Chile, Peru und auf dem Amazonenstrome, während der Jahre 1827–1831, Von Eduard Poeppig. *Leipzig: Friedrich Fleischer.* 1835. 2 vols., 4to, pp. xviii, 466; viii, 464. Atlas of 16 Plates in folio. 63629

A highly esteemed work.

POEPPIG. Reise i Peru og Chili og paa Amazonfloden i A. 1827–32. Oversat af F. Schaldemose. *Kjöbenhavn: Steen & S.* 1842. 2 vols., 8vo. 63630

POESCHE (T.) *and* GOEPP (C.) The New Rome; or, the United States of the World. By Theodore Poesche and Charles Goepp. *New York: G. P. Putnam & Co.* M. DCCC. LIII. 12mo, pp. (4), 179, Errata, 1 page. 2 Maps. A., C. 63631

Poesias de un joven Americano. *Boston: Impreso por Robert Facecieneuf.* [n. d.] 8vo, pp. 24. 63632

Poesias Que en obsequio de los primeros Padres de la Pátria se han colocado en la Pera de esta Santa Iglesia Catedral, donde se pondrán las cenizas para sus exequias. [n. p. n. d. Colophon:] *Imprenta del Ciudadano Alejandro Valdés.* 4to, pp. (4). 63633

Poesias Varias en loor de la Independencia. Su autor J. M. V. C. *Mexico:* 1821. *En la imprenta Imperial, de D. Alejandro Valdes.* 4to, pp. 36. 63634

The Poet and his Song. *Charleston: J. Russell.* 1848. 12mo, pp. 119. C. 63635

Poetic Reveries. *See* [Robinson (Annie Steele)].

A Poetical Account of the American Campaigns of 1812 and 1813; with some slight sketches relating to the party Politics which governed the United States, during the War, and at its commencement. Dedicated to the People of Canada, by the Publisher. *Halifax: Printed by John Howe, Jun.* 1815. 12mo, pp. 139. BA., C. 63636

Poetical and Prose Illustrations of Celebrated American Painters: with Engravings, by John Sartain. *Philadelphia: Lindsay*

and Blakiston. 1852. Rl. 8vo, lithographed title, pp. 111. 11 Plates. 63637

Poetical Chronology of English and American History. *Boston.* [n. d.] 12mo. 63638

Poetical Descant, or the Pilgrim's Muse. *Winchester, Va.* 1816. 16mo. 63639

A Poetical Description of a Methodist Camp-Meeting. ... *Philadelphia.* 1819. 12mo, pp. 24. B. 63640

A Poetical Description of Song Birds; Interspersed with Entertaining Songs, Fables, and Tales, Adapted to each Subject: for the Amusement of Children. The First Worcester Edition. *Printed at Worcester, Massachusetts, By Isaiah Thomas,* MDCCLXXX. 32mo, pp. 88. 63641

A Poetical Epistle. *See* [Wharton (Charles Henry)].

A Poetical Epistle to the Enslaved Africans, in the Character of an Ancient Negro, born a Slave in Pennsylvania; but liberated some years since ... . With ... Biographical Notices of some of the earliest Advocates for that oppressed Class of our Fellow-Creatures. ... *Philadelphia: Printed by Joseph Crukshank.* MDCCXC. 12mo, pp. 24. BA. 63642

A Poetical Epistle to the King of Hayti. *London: Sherwooa and Co.* 1817. 8vo. 63643

A Poetical Epistle to the Rev. Dr. Robertson, occasioned by his History of America. *London: Richardson and Urquhart.* 1781. 4to. 63644

A Poetical Gift to the Patrons of the Western Spy; on the commencement of the year 1818, by the Carrier; accompanied with notes, critical and explanatory. By the Printer's Devil. [Thomas Pierce?] *Cincinnati, January* 1, 1818. 12mo.

Poetical Illustrations of the Atheneum Gallery [at Boston]. *Boston: True & Greene.* 1827. 8vo. 63646

Poetical Legends: containing the American Captive, and the Fatal Feud. To which is added, The Fall of Faction, A Poetical Vision. By the Author of the Cave of Morar. ... *London: ... John Donaldson.* MDCCLXXVI. 4to, pp. 48. H. 63647

The proceeds of the sale of this tract were "for the relief of his Majesty's sick and wounded troops, and of the widows and orphans of those brave soldiers, who have been slain in America."

A Poetical Picture of America, being Observations made, during a Residence of Several Years, at Alexandria, and Norfolk, in Virginia; Illustrative of the Manners and Customs of the Inhabitants; And interspersed with Anecdotes, arising from a general intercourse with Society in that Country, from the year 1799 to 1807. By a Lady. [Mrs. Ritson.] *London: Printed for the Author by Vernor, Hood, and Sharpe.* 1809. 16mo, pp. (14), 177.

"A picture of America in doggerel rhymes, but not a poetical picture."—*Monthly Review*, LIX. 326.

A Poetical Rhapsody. *See* [Cobbett (W.)], Vol. IV. 14018.

A Poetical Sketch of Fowler and Wells' Phrenological Museum. [*New York.* n. d.] 8vo. 63649

Poetical Tributes. *See* Vol. X., No. 41221.

The Poetical Vagaries of a Knight of the Folding-Stick, of Paste-Castle. To which is annexed, the History of the Garret &c. &c. Translated from the Hieroglyphics of the Society. By a Member of the Order of the Blue-String.

I neither write for fame or Pelf,
But merely do't to please myself.

Gotham. Printed for the Author. 1815. 16mo, pp. 143. Plates of the "Knight of the Folding Stick," and "The Garret in full session." 63650

Copyrighted by John Bradford, of the Southern District of New York. A second title-page at page 63 reads "The History of the Garret, &c. &c. translated from the hieroglyphics of the Society. By a Member of the order of the Blue-String. *Gotham: Printed by order of the Society, in the land of Musquetoes, Year of the Garret, Eleven Thousand Five Hundred.*"

The Poetical Wanderer. Containing Dissertations on the Early Poetry of Greece ... and several Poems. *New York: G. Forman.* 1796. 12mo, pp. 112. N. 63651

By John Blair Linn.

Poeticarvm Institvtionvm liber variis ethnicorvm, Christianorvmqve exemplis illvstratus, ad vsum studiosæ Iuuentutis. Per Congregationem B. M. V. Annuntiatæ, in societatis Jesu Collegii Mexicani Gymnasijs Autoritate Apostolica, institutam. Collectore, eiusdem societatis sacerdote, qui eidẽ Præsidet Cõgregationi. Antonio Rvbio præfecto. *Mexici, Apud Henricum Martinez. Anno* 1605. Sm. 8vo, pp. (18), 512. 63652

This rare volume was prepared for the use of the students in the Jesuit College at Mexico, by P. Pedro Ramirez.

Poetry of Nieuw-Neder-Landt. *See* [Murphy (H. C.)], Vol. XII., No. 51466.

Poetry Original and Select. *Glasgow.* [n. d.] 12mo. 63653

Includes verses on General Washington.

The Poets and Poetry of America; A Satire. *Philadelphia: William S. Young.* 1847. 24mo, pp. 33. A., C. 63654

Signed "Lavante."

A Poet's Leisure Hours, No. 1. *Waterford, New York.* 1827. 12mo, pp. 70. 63655

The Poet's Offering. By a Boston Amateur Poet [*i. e.* J. Patch]. *Boston: G. W. Light.* 1842. 12mo, pp. 372. + *Boston.* 1847. 12mo. 63656

POEY (A.) Anuario del Observatorio Fisico-Meteorico de la Habana, publicado por D. Andres Poey ... . Año Primero 1862. Tomo 1. *Habana: Imprenta de la Viuda de Barcina y Compañia.* 1869. Folio, pp. 14. Continued. A. 63657

POEY. Breve Ojeada historica, hidrografica y topografica de la Isla de Pinos. Por D. Andres Poey. *Habana.* [1850.] 4to, pp. 36. BM. 63658

POEY. Catalogue Chronologique des Tremblements de Terre, resentus dans les Indes Occidentales de 1530 à 1856 ... Par Andres Poey ... *Versailles.* 1858. Rl. 8vo, pp. 76. BM. 63659

POEY. A Chronological Table of Cyclonic Hurricanes which have occurred in the West Indies and in the North Atlantic from 1493 to 1855; with a Bibliographical List of Authorities. By Andrés Poey, Esq., of Havana. Communicated by Dr. Shaw. *London: Printed by W. Clowes and Sons.* [n. d.] 8vo, pp. 40, and covers. A. 63660

POEY. Ensayo de Vera Seismologia del Valle de Mexico, por el Escmo, ... Conde de la Captina comentado Por Don Andres Poey. *Habana.* 1859. 18mo, pp. 45, (1). 63661

POEY. Mémoire sur la Fréquence des Chutes de Grêles a l'ile de Cuba, ... de 1784 a 1854, et des températures minima, de la glace et de la gelée blanche observées dans cette ile. Par M. André Poey ... . *Paris, Mallet-Bachelier.* 1855. 8vo, pp. 20. A.

POEY. Table chronologique de quatre cents cyclones qui ont sévi dans les Indes Occidentales et dans l'ocean Atlantique nord,

pendant ... 362 années (depuis 1493 jusqu'en 1855). *Paris.* 1862. 8vo. 63663

POEY. Tableau Chronologique comprenant trois cent soixante-quatre cas d'ouragans cycloniques, qui eurent lieu aux Indes Occidentales et dans le Nord de l'Atlantique, dans une période de 362 années, de 1493 a 1855; ... Par M. Andrés Poey ... . [*Paris.* 1855.] 8vo, pp. 5. A. 63664

POEY. Tableau Chronologique des Tremblements de Terre ressentis a l'ile de Cuba de 1551 à 1855. Par M. Poey ... . [*Paris: Imprimé par E. Thunot et Ce.* 1855.] 8vo, pp. 26. A.

POEY. Supplément au Tableau Chronologique des Tremblements de Terre ressentis a l'ile de Cuba de 1851 à 1855. ... Par M. André Poey ... . *Paris: Arthus Bertrand.* 1855. 8vo, pp. 42

POEY. Travaux sur la Météorologie, la Physique du Globe en général et sur la Climatologie de l'île de Cuba et des Antilles; publiés par M. André Poey ... . *Versailles: Beau Jne, Imprimeur* ... 1861. 8vo, pp. 24, and covers. A. 63667

See Sagra (R. de la). Also: Analyse des Hypothèses Anciennes et Modernes ... sur les Éclairs sans Tonnerre ... accompagnée d'une Déscription des Éclairs sans Tonnerre observés ... en particulier à la Havane ... *Versailles.* 1856–1857. 2 parts, rl. 8vo.—Appel aux nations Hispano-Américaines. ... [Relative to Meteorologic Observations.] André Poëy ... Paris, 20 Septembre 1864. 4to, pp. (2), 3, 4. Lithographed.—Aurore boréale-orientale observée à la Havane ... 24 au 25 mars 1860; ... [*Paris.* n. d.] 4to, pp. 3.—Constitution des Halos observés à la Havane, et de leur rapport avec les Phases de la Lune. ... *Versailles.* 1859. 8vo.—Description de deux magnifiques Aurores Boréales observées à la Havane ... *Versailles.* 1859. 8vo, pp. 4.—Énumeration des Observations horaires faites à l'Observatoire physico-météorique de la Havane, durant l'année 1862; ... [*Paris.* 1863.] 4to, pp. 3.—Étoiles filantes observées a la Havane du 24 juillet au 11 août 1862, ... [*Paris.* 1862.] 8vo, pp. 7. A.—Étoiles filantes observées à la Havane du 24 juillet au 12 août, et Remarques sur le retour périodique du mois d'août; ... [*Paris.* 1864.] 4to, pp. 5. A.—Expériences sur les Ombres Prismatiques, observées à la Havane ... *Versailles.* 1861. 8vo.—Généralités sur le Climat de Mexico et sur l'éclipse totale de lune du 30 Mars dernier; ... [*Paris.* 1866.] 4to, pp. 5.—... Quelques Observations physiques faites à la Havane sur la comète Donati. ... [*Paris.* 1859.] 4to, pp. 4. A.—Recherches expérimentales sur la polarisation atmosphérique observée sous le ciel tropical de la Havane; ... [*Versailles.* 1865.] 8vo, pp. 12.—Relacion del Gran Terremoto ... 1868. ... *Habana.* 1868. 8vo, pp. 16.—Sur deux doubles Arcs-en-ciel lunaires et colorés observés à Cuba. ... [*Paris.* n. d.] 4to, pp. 3.—Sur deux nouveaux types de Nuages observés à la Havane ... [*Paris.* 1863.] 4to, pp. 3.—Sur l'action chimique de la lumière diffuse observée à la Havane ... [*Versailles: impr. Beau.* 1864.] 8vo, pp. 5.—Sur l'existence à la Havane des Arcs surnuméraires et sur les Arcs-en-ciel observés en 1862; ... [*Paris* n. d.] 4to, pp. 5.—Sur l'existence des arcs surnuméraires à la Havane et sur les arcs-en-ciel observée en 1862. ... [*Versailles: impr. Beau.* 1864.] 8vo, pp. 6.—Sur la Méthode d'Observation adoptée à l'Observatoire physico-météorologique de la Havane ... . [*Paris.* 1863.] 4to, pp. 4.—Sur la non-existence, sous le ciel du Mexique, de la grande pluie d'étoiles filantes de novembre, 1866, et du retour périodique du mois d'août; ... [*Paris.* 1867.] 4to, pp.

4.—Sur le Passage d'une quantité considérable de Globules lumineux observés à la Havane durant l'éclipse solaire du 15 mai 1836 ... . [*Paris.* 1863.] 4to, pp. 3.—Sur les éclairs sans tonnerre observés à la Havane, pendant l'année 1859 ... . [*Versailles.* 1860.] 8vo, pp. 3.—Sur les Tempêtes Électriques, et la quantité de Victimes que la foudre fait annuellement aux États-Unis d'Amérique et à l'Ile de Cuba ... *Versailles.* 1855. 8vo. —Température de l'Océan Atlantique comparée a celle de l'air depuis Southampton jusqu'à la Havane: ... [*Versailles.* 1862.] 8vo, pp. 3. A.

Also numerous other scientific treatises.

POEY (F.) Centurie de Lepidoptères de l'Ile de Cuba, ... Par Ph. Poey ... . *Paris: J. Albert Merckbein.* M DCCC XXXII. 8vo, unpaged. Colored Plates. 63668

POEY. Compendio de la Geografia de la Isla de Cuba. Por Felipe Poey. Parte I. Topografia. *Habana.* 1836. 12mo.

POEY. Compendio de la Geografia de la Isla de Cuba. ... Por Felipe Poey. Segunda Edicion. ... *Habana.* 1839. 8vo, pp. 53, (1). B. + [*Ibid.*] 1842. 8vo. B. 63670

POEY. Geografia de la Isla de Cuba, por Felipe Poey. Duodecima edicion. *Habana.* 1852. *Libreria de Sans.* 8vo, pp. 33, folded Table. 63671

POEY. Geografia fisica y politica de la Isla de Cuba. Por Felipe Poey. Ed 17a. *Habana: Imprenta de la Viuda de Barcina.* 1857. 8vo, pp. 44. C. + [*Ibid.*] 1860. 8vo, pp. 48.

POEY. Memorias sobre la Historia natural de la Isla de Cuba, acompañadas de Sumarios latinos y extractos en françes. Por Felipe Poey ... . *Habana: Imprenta de Barcina.* 1851–1858. 2 vols., 8vo, pp. 463; 442. 53 Plates. C. 63673

Also: Genres des Poissons de la Faune de Cuba appartenant a la Famille Percidæ. ... [*Salem.* 1871.] 8vo, pp. (2), 27–79. Plate.—Observations on Different Points of the Natural History of the Island of Cuba, with reference to the Ichthyology of the United States. ... *New York.* 1855. 8vo. 5 Plates.—Poissons de L'Ile de Cuba. Espèces Nouvelles ... . *Salem, Mass. Printed at the Salem Press.* 1874. 8vo, pp. (2), 58–70. 4 Plates. A.

POEY (J.) Informe sobre rebajo de los Derechos que pagan en la peninusala los Azucares de Cuba y Puerto Rico, ... por Don Juan Poey ... . *Habana.* 1862. 8vo, pp. (2), 58, 31.

POEY. Informes presentados al ... Capitan General ... de la Isla de Cuba, sobre el proyecto de colonizacion africana, y al ... Intendente de Hacienda de la propia isla, sobre derechos de los azúcares. Por Juan Poey. *Madrid.* 1862. 8vo. 63675

[POEY.] Las Reformas en la Isla de Cuba. [n. p. n. d.] 8vo, pp. 16. 63676

Also: Respublicas del Peru, Chile, etc. ... *Habana.* 1868. 12mo.

POHL (J. E.) Beyträge zur Gebirgskunde Brasiliens, nebst Aufzählung aller ... im k. k. Brasilianer-Museum in Wien ... Fossilien. Von Dr. Joh. Ern. Pohl ... . Erste Abtheilung. ... *Wien.* 1832. 4to, pp. (2), 64. Folded Plate. B. 63677

POHL. Brasiliens vorzüglich lästige Insekten von Dr. J. E. Pohl und V. Kollar ... *Wien.* 1832. 4to, pp. 20. Plate.

POHL. Plantarum Brasiliæ Icones et Descriptiones hactenus ineditæ ... Auctore Ioanne Emanuale Pohl. *Vindobonæ.* MDCCCXXVII–XXXI. 2 vols., folio, pp. xvi, 135, (1); (4), 152. 200 Plates. 63679

A very comprehensive work, the best and latest on the subject. There are copies on large paper, and with the plates colored.

POHL. Reise im Innern von Brasilien. Auf allerhöchsten Befehl Seiner Majestät des Kaisers von Oesterreich, Franz des Ersten, in den Jahren 1817–1821 unternommen und herausgegeben: von Johann Emanuel Pohl ... . *Wien.* 1832–37. 2 vols., 4to, pp. xxx, (2), 448; xii, (2), 641, folded Table. Atlas of 9 Plates in oblong folio. A., C. 63630

A vocabulary of the Cayapós of the Aldeya S. José de Mossamedes, vol. I., pp. 447–8.

[POHLMAN (H. N.)] The German Colony and Lutheran Church in Maine. An Address ... before the Historical Society of the Lutheran Church, ... in Washington, D. C. May 14th, 1869. ... *Gettysburg: J. E. Wible, Printer.* 1869. 8vo, pp. 24.

Poincten | van | Consideratie, | Raeckende de Vrede met | Portvgal. | *'t Amsterdam,* | *Gedruckt in 't Iaer ons Heeren* 1648. | 4to, pp. 8. J.C.B., C. 63682

Relates to Brazil.

POINDEXTER (G.) Biographical Sketch of the Honorable George Poindexter, Senator in Congress from Mississippi. *Washington: Printed by Duff Green.* 1835. 8vo, pp. (2), 58. 63683

POINDEXTER. Mr. Poindexter's Motion [for an Impeachment of Judge Brown of the Mississippi Territory], April 11, 1808. *Washington.* 1808. 8vo. 63684

[POINDEXTER.] ... Report from the Select Committee of the United States Senate, on the Claims of Asher Robbins and Elisha

R. Potter to the Rhode Island Senatorship. [*Washington.* 1834.] 8vo, pp. 17. 63685

POINDEXTER. Speech of Mr. Poindexter, in the House of Representatives, U. S., on the Seminole War. [n. p. 1819.] 12mo, pp. 58. BA. 63686

Also: Mr. Poindexter's Motion, December 24, 1811. ... *Washington City: A. & G. Way, Printers.* 1811. 8vo, pp. (3).—Review of the Communication of S. Lawrence and W. W. Stone, on the Investigations at the New-York Custom-House. ... *Washington.* 1842. 8vo.—Speech ... in Congress, Dec. 30, 1809, on the Joint Resolution from the Senate. [n. p. n. d.] 8vo.—Speech ... on the Bill further to provide for the Collection of Duties on Imports. *Washington.* 1833. 8vo.—Speech ... on the Subject of Public Lands: delivered in the Senate ... January 19 and 21, 1833. *Washington.* 1834. 8vo, pp. 40.—Speech ... on ... the Payment of Revenue Bonds; delivered ... Feb. 7, 1834. *Washington.* 1834. 8vo, pp. 16. *See also* Vol. XII., No. 49542, which was edited by Geo. Poindexter.

[POINSETT (J. R.)] Contestacion del Ministro americano, á la Escitativa de la legislatura del Estado de Mexico, publicada en el Centinela Federal de Tlalpam No. 4. *Mexico.* 1829. 4to, pp. (12), 12. 63687

POINSETT. Discourse on the objects and importance of The National Institution for the Promotion of Science, ... at Washington, 1840 ... . By Joel R. Poinsett ... . *Washington: P. Force, Printer.* 1841. 8vo, pp. 52. A. 63688

POINSETT. Discursos pronunciados en la Camara de Representantes de los Estados-Unidos de America, por El Hon. Señor Don J. R. Poinsett ... *Mexico: Imprenta de C. C. Sebring.* 1829. Sm. 8vo, pp. 62, (1). M. 63689

[POINSETT.] Esposicion de la Conducta Politica de los Estados-Unidos, para con las Nuevas Republicas de America. *México: Manuel Ximenes.* 1827. 8vo, pp. 16. C. 63690

Written to vindicate the friendly feelings of the United States towards Mexico against some contrary accusations of the Mexican press.

[POINSETT.] Letter from the Secretary of War, transmitting a System of Reorganization of the Militia of the United States, March 20, 1840. *Washington.* 1840. 8vo, pp. 13. 63691

[POINSETT.] Notes on Mexico, made in the autumn of 1822. Accompanied by an Historical Sketch of the Revolution, and Translations of Official Reports on the Present State of that Country. ... By a Citizen of the United States. *Philadelphia: H. C. Carey and I. Lea.* 1824. 8vo, pp. vi, (1), 359. Map. A.

Reprinted with the author's name on the title-page as follows:

POINSETT. Notes on Mexico, made in the autumn of 1822. Accompanied by an Historical Sketch of the Revolution, and Translations of Official Reports on the Present State of that Country. By J. R. Poinsett, Esq. ... *London: John Miller* ... . MDCCCXXV. 8vo, pp. viii, 298, Appendix, (2), 138. Map. H.

POINSETT. Observations on the Instructions given by the President of the United States of America to the Representatives of the Republic at Panama, in 1826, on the Conduct of Mr. Poinsett, Minister of the United States in Mexico. *London: Effingham Wilson.* 1829. 8vo, pp. (2), 68. 63694

For a "Reply" *see* Vol. XII., No. 48580.

POINSETT. Observaciones sobre las instrucciones que dió el Presidente de los Estados Unidos ... á los Representantes de aquella Republica en el Congreso de Panama en 1826; sobre la conducta del Señor Poinsett, ... y sobre Nuestras Relaciones con la America Española en general, con una copia de las Instrucciones. *Filadelfia: Imprenta de Guillelmo Stavely.* 1830. 4to, pp. 59. 63695

[POINSETT.] Plan of the Standing Army of 200,000 Men, submitted to Congress by the Secretary of War, and recommended by the President of the United States. [*Washington.* 1840.] 8vo, pp. 16. H. 63696

[POINSETT.] Replica al Manifiesto de la Legislatura de Vera Cruz. *Mexico.* 1827. 8vo, pp. 16. M. 63697

Also: Contestacion a las Observaciones sobre las instrucciones que dio el Presidente de los Estados Unidos ... sobre la conducta del Sr. Poinsett. ... *Filadelfia: Imprenta de Guillelmo Stavely.* 1830. 8vo, pp. 27.—Oration on the Life and Character of Andrew Jackson, ... 4th of July, 1845. ... at the request of the Citizens of Greenville, S. C. [n. p. n. d.] 8vo, pp. 8.—Representacion del Sindico Lic. Ramon Gamboa al Ayuntamiento de esta Capital, suplicandole pida al gobierno supremo despida de la Republica á Mr. Joel Poinset, Enviado de los Estados-Unidos del Norte. *Mexico.* 1829. 8vo, pp. 15.—Speech ... on the Tariff Bill, delivered in the House of Representatives, U. S., April 8, 1824. *Washington.* 1824. 12mo, pp. 23.—Hon. J. R. Poinsett To his fellow-citizens of Charleston. Washington, Sept. 28th, 1840. [n. p. n. d.] 8vo, pp. 8. On his appointment as Secretary of War. *See also* Vol. XII., No. 48332, *and* Zavala (L. de.)

Charter, Supplements, and By-Laws of the POINT BREEZE PARK ASSOCIATION ... . *Philadelphia: Crissy & Markley, Printers.* 1856. 12mo, pp. 24. 63698

POINTER (J.) Britannia Triumphant; Or, An Historical Account Of some of the most Signal Naval Victories obtain'd By

the English over the Spaniards in the years 1577 ... 1704. ... By John Pointer, M.A. *London: A. Ward.* M DCC XLIII. 8vo, pp 39

[POINTIS (J. B. D. de).] Relation | de | l'expédition | de | Carthagene, | Faite par les François en | M.DC.XCVII. | *A Amsterdam,* | *Chez les Héritiers* | *d'Antoine Schelte,* | M.DC.XCVIII. | 12mo, pp. (8), 143. 2 Plates. B., J.C.B., S. 63700

Original edition of this curious relation. The two plates, "La rencontre de l'escadre et de l'armée angloise," and "le plan de Cartagène," are engraved by Lepautre.

POINTIS. Relation | de ce qui s'est fait a la prise | de Cartagene, | scitue'e aux | Indes Espagnoles, | par l'Escadre Commande'e | par Mr. de Pointis. | *A Bruxelles,* | *Chez Jean Fricx, Imp.* | *& Marchand Libraire.* | M. DC. XCVIII. | 12mo, pp. (2), 141. J.C.B., BM. 63701

See also "Relation Fidele de l'Expedition," *and* Ternaux-Compans, "Archives," I.

POINTIS. An | Account | of the Taking of | Carthagena | by the | French | in the Year 1697. | Containing all the Particulars of that | Expedition, from their first setting | out, to their return to Brest. | By Monsieur De Pointis, | Commander in Chief: | Illustrated with a large Copper Plate, | describing the Situation of Cartha- | gena and Parts adjacent. | *London.* | *Printed for Sam. Buckley, at the Dolphin* | *over-against St. Dunstan's Church,* | *in Fleet-Street.* 1698. | 8vo, pp. (8), 134. Folded Plan of Carthagena. J.C.B. 63702

POINTIS. Monsieur De Pointi's | Expedition | to | Cartagena: | Being | A particular Relation, | I. Of the Taking and Plundering of that | City, by the French, in the | Year 1697. | II. Of their Meeting with Admiral Nevil, | in their Return, and the Course they | steer'd to get clear of him. | III. Of their Passing by Commadore Norris, | at Newfound-Land. | IV. Of their Encounter with Capt. Harlow, | at their going into Brest. | English'd from the Original publish'd at Paris | by Monsieur De Pointis himself. And | Illustrated with a large Draught of the City | of Cartagena, its Harbour and Forts. | *London:* | *Sold by S. Crouch, at the Corner of Pope's Head-Alley, in Cornhil;* | *Richard Mount at the Postern, upon Tower-hill;* | *S. Buckley, against St. Dunstan's Church, in Fleet-street; and* | *A. Feltham, at the foot of the Parliament Stairs, Westminster,* 1699. | 8vo, pp. (8), 134, (2). Folded Plan of Carthagena. A. 63703

POINTIS. A | Genuine and Particular | Account | Of the Taking of | Carthagena | by the | French and Buccaniers, | In the Year 1697. | Containing | An exact Relation of that Expedition, from | their first setting out, to their Return to Brest; | wherein are describ'd their several Engagements | with the English, in their Passage home. | By

the Sieur Pointis, | Commander in Chief. | With a | Preface, giving an Account of the Original | of Carthagena in 1532, to the present | time: Also an Account of the Climate and Pro- | duct of that Place, and the Country adjacent. | ... | *London*, | *Printed for Olive Payne*, ... 1740. 8vo, pp. viii, 86, (2). Folded Plan of Carthagena. B. 63704

The plan of Carthagena is seldom found in this edition.

POINTIS. An | Authentick and Particular | Account | Of the Taking of | Carthagena | by the | French, | In the Year 1697. | Containing | An exact Relation of that Expedition, (in all | its Circumstances) from their first Setting out, to | their Return to Brest; wherein are describ'd their | several Engagements with the English Fleets, in | their Passage home. | By the Sieur Pointis, | Commander in Chief. | With a | Preface, giving an Account of the Original of Car | thagena in 1532, to the present Time; also an | Account of the Climate and Product of that Place, and | the Country adjacent. | ... | The Second Edition. | *London: Olive Payne* ... 1740. 8vo, pp. viii, 86, (2). Folded Plan of Carthagena. A. 63705

Also included in D. Coxe's "Collection of Voyages," *London*, 1741, 8vo.

POINTIS. Aanhangsel behelzende een Reyze na een Gedeelte van de Spaansche West-Indien, Door Louis de Capiné: Benevens een Beschrijving van de Expeditie der Franschen op Cartagena Door een Esquadre onder het gebied van Mons. Sr. de Pointi in den Jaare 1697. [*Amsterdam*, *about* 1702.] 4to, pp. 47. Map and Plate. J.C.B. 63706

POIRIÉ DE SAINT-AURÈLE (de la Guadeloupe). Le Flibustier, poëme en trois chants. *Paris*. 1827. 12mo, pp. lvii, 170.

Relates to the West Indies.

POIRIÉ DE SAINT-AURÈLE. Les Veillées du Tropique. ... [Poésies.] *Paris*. 1850. 8vo, pp. 324. 63708

[POIRRÉ (F.)] Prix d'histoire obtenu au concours général des lycées et collèges de Paris et de Versailles. *Paris: P. Dupont*. 1854. 8vo, pp. 27. 63709

Développement et caractère du système colonial des peuples modernes. Du rôle et de l'importance des colonies dans les événements politiques et militaires des trois derniers siècles.

POISLE DESGRANGES (J.) La Mort du Président Lincoln [en vers]; par J. Poisle Desgranges. *Amiens: Imp. Lambert-Caron*. 1867. 12mo, pp. 11. 63710

Poisson (Jo. Bapt.) ... Ad ea quæ Hugo Grotius et Joan. Lahetius de origine Gentium Peruvianarum et Mexicanarum scripserunt. Sive prodromus commentarii in xviii. cap. Esaiæ. ad em. Card. Julium Mazarinum. *Paris.* 1644. 12mo, 23 leaves.

Very rare.

Poissonnier, *and others.* Projet d'Instruction sur une maladie convulsive fréquente dans les colonies d'Amérique, connue sous le nom de Tétanos, demandé par le Ministre de la Marine à la Société Royale de Médecine. *Paris.* 1786. 8vo, pp. 96.

Poissonnier-Desperrières (*M.*) Traité des Fièvres de l'Isle de St.-Domingue, Avec un Mémoire sur les Avantages qu'il y auroit à changer la nourriture des Gens de mer. *Paris.* 1763. 8vo. + Nouvelle Édition. Par M. Poissonnier Desperrières, ... *A Paris, De l'Imprimerie Royale.* M. DCCLXXX. 8vo, pp. xvi, 312.

Poisy (*Chev. de*). État des Finances de Saint Domingue depuis Janvier 1789 jusqu'au 31 Decembre. Par le Chev. de Poisy. *Port au Prince.* 1790. 4to. 63714

Poivre [Pierre]. Discours prononcés par M. Poivre Commissaire du Roi; l'un à l'assemblée générale des habitants de l'isle de France, lors de son arrivée dans la Colonie; l'autre, à la première assemblée publique du conseil supérieur, nouvellement établi dans l'Isle. *Lyon: J. de Ville.* MDCCLXIX. 12mo, pp. 63. J.C.B.

[Poivre.] Voyages d'un Philosophe; ou, Observations sur les Mœurs & les Arts des Peuples de l'Afrique, de l'Asie & de l'Amérique. *A Yverdon.* MDCCLXVIII. 12mo, pp. 142. C., H.

Poivre. Voyages d'un Philosophe; ou Observations sur les mœurs et les arts des peuples de l'Afrique, de l'Asie & de l'Amérique. Par M. Poivre ... *Lyon: J. de Ville.* MDCCLXIX. 12mo, pp. iv, 140. 63717

Poivre. Voyages d'un Philosophe, ou Observations sur les Mœurs & les Arts des peuples de l'Afrique, de l'Asie & de l'Amérique. Par M. Poyvre ... *A Maestricht, Chez Jean-Edme Dufour,* ... M.DCC.LXXIX. 12mo, pp. (4), 154. Plate and 2 Maps. C.

Poivre. Voyages d'un Philosophe ... Troisième édition à laquelle on a joint une notice sur la vie de l'auteur, et deux des ses discours aux habitants et au Conseil-supérieur de l'isle de France. *Paris an* II [1794]. 12mo, pp. xciv, 200. + *Paris,*

l'an IV [1796]. 12mo. Plate. + Nouvelle édition. *Paris.* 1797. Plate. 63719

POIVRE. Reisen eines Philosophen, oder Bemerkungen über die Sitten und Künste der Einwohner von Afrika, Asien und Amerika. Aus dem Französischen des Herrn Poyvre, gewesenen Gouverneur der Insel France. *Salzburg, in der Mayrschen Buchhandlung.* 1783. 8vo, pp. 134. 63720

POIVRE. The Travels of a Philosopher. Being Observations on the Customs, Manners, Arts, Agriculture, and Trade of Several Nations in Asia and Africa. Translated from ... M. Poivre. *London: J. Davidson.* MDCCLXIX. 12mo, pp. (4), 175. + *London: T. Becket and Co.* M.DCC.LXIX. 12mo, pp. vi, (2), 191. + + *Glasgow: Robert Urie.* MDCCLXX. 12mo, pp. 184. + *Augusta.* 1797. 12mo, pp. 94. + *Baltimore: N. G. Maxwell.* 1818. 12mo, pp. 105. Plate. 63721

Includes a chapter on America.

POIVRE. Œuvres complettes de Poivre, Intendant des Isles de France et de Bourbon, précédées de sa vie, et accompagnées de notes. *Paris.* 1797. 8vo, pp. iv, 310. 63722

Pok. kalalek avalangnek, nunalikame nunakatiminut okaluktuartok. Angakordlo palasimik napitsivdlune agssortuissok. agdlagkat pisorkat navssarissat nongmiut ilanit. Akêt missigssuissut avguasavait uvigdlarnernut kainakut pisut kinguainut. *Nongme.* 1857. *nalagkap nongmitup nakitirivfiane nakitigkat R: Bertelsenmit Pelivdlo erneranit Lars Möllermit.* 8vo, pp. (2), 18, and covers. 4 figures on 2 plates. A., B., 63723

Corrected title of our No. 22866, Vol. VI., which see for a note. The above title, which is on the front cover, differs slightly from the inside title, and is printed in Danish on the back cover.

POLACK (J. S.) In the Matter of Yerba Buena Island ... . Memorial of Joel S. Polack ... to ... Congress ... *San Francisco: Francis & Valentine ... Printing Office.* 1870. 8vo, pp. 7.

POLANCO (G. R.) La hija del crímen o la loca. Drama politica en tres actos i en prólogo, en prosa i orijinal, por Gabriel Roman i Polanco. *Cartajena.* 1863. 18mo, pp. 82. 63725

POLAND (Charles A.) *See* Vol. XIII., No. 56879.

POLAND (John S.) A Digest of the Military Laws of the United States, from 1860 to ... 1867, relating to the Army, Volunteers, Militia, and the Rebellion and Reconstruction of the

Southern States. Compiled by Bvt. Lieut.-Col. J. S. Poland, ... *Boston: Little, Brown and Company.* 1868. 8vo, pp. (8), 448.

POLAND (L. P.) Address delivered before the Vermont State Agricultural Society and Wool Growers' Association, ... at Burlington, ... Sept. 16th, 1869, by Hon. Luke P. Poland. *Montpelier: Poland's ... Printing Establishment.* 1869. 8vo, pp. 23.

POLAND. Reconstruction. Speech of Hon. Luke P. Poland, of Vermont, in the ... Senate, July 5, 1866. [*Washington.* 1866.] 8vo, pp. 8. H. 63728

POLANEN (R. G. Van). Notices of the Life and Character of Roger Girard Van Polanen. From the Christian Register of October 12, 1833. [*Boston.*] 1847. 8vo, pp. 28. H. 63729

By Rev. William Ware and William Cullen Bryant.

POLARI (C.) Herinneringen eener reize naar Nieuw York, gedaan in de Jaren 1831 en 1832. Benevens eenige bijzonderheden omtrent Constant Polari ... . *Te Leiden, bij C. C. Van der Hoek.* MDCCCXXXIII. 8vo, pp. (2), 220, (2.) C. 63730

The Poles in the United States. *See* [Kraitsir (C. V.)], Vol. IX., No. 38297.

[POLETICA (Pierre).] Aperçu de la Situation Intérieure des États-Unis d'Amérique et de leurs Rapports Politiques avec l'Europe. Par un Russe. *Londres: Chez J. Booth.* 1826. 8vo, pp. ix, (1), 164. H. 63731

[POLETICA.] A Sketch of the Internal Condition of the United States of America, and of their Political Relations with Europe. By a Russian. Translated from the French, by an American. With Notes. *Baltimore: E. J. Coale.* 1826. 8vo, pp. (8), 163. B., P. 63732

POLHEMUS (A.) An Address ... before the Alumni Association of Rutger's College, July 27th, 1852. ... By Rev. Abraham Polhemus ... . *New-York: Printed by John A. Gray.* 1852. 8vo, pp. 35. + [*Ibid.*] 1853. 8vo, pp. 23. B. 63733

POLHEMUS. Memorial of Rev. Abraham Polhemus, D.D., ... of Newark. Containing a ... Biographical Sketch, and Discourses. *Newark, N. J.* 1858. Rl. 8vo, pp. iv, (1), 5–201. Portrait. 63734

[POLHILL (Charles).] Observations and Reflections. *See* Vol. XIII., No. 56462.

For collation, read pp. (4), 30.

POLI (B.) Saggio di Filosofia Americana. Memoria del prof. Baldassare Poli, membro ... del Reale Instituto Lombardo ... letta nell' adunanza del 3 maggio 1866. [*Milano: Tip. Bernardoni.* 1866.] 8vo, pp. 16. B. 63735

The Police Guard; or a few Hints on Guard Duty. *Philadelphia.* 1862. 8vo. 63736

Police Record of the Spies, [etc.] *See* [Fitch (J.)], VI. 24587.

POLICHINELLE (Platon). El Arco del Pueblo. *Mexico.* 1858. 2 vols., 8vo. 63737

Policy of Appropriations being made by the Government of the United States to purchase and colonize all Slaves. *Baltimore.* 1826. 12mo. 63738

The Policy of the Democratic Party of the State of N. York in relation to Internal Improvements; its Wisdom and Success demonstrated. [n. p. 1855?] 8vo, pp. 16. H. 63739

The Policy of the Nation, Particularly as it respects A Navy, in the present Crisis. ... *Published in New York, Sept.* 16, 1814. *A. Spooner, Printer, Brooklyn.* 8vo, pp. 55. N. 63740

Policy of the Penal Laws of Ireland, ... with some Hints respecting America. *London.* 1775. 8vo. 63741

POLIGNAC (Camille Armand Jules Marie de). L'Union Américaine après la guerre; par le Prince Camille de Polignac, ex-général de division, États Confédérés. *Paris: E. Dentu.* 1866. 8vo, pp. 48. C. 63742

The Polite Traveller: being a Modern View of the Thirteen United States of America. ... With a short View of the Independent State of Vermont, and of East and West Florida ... British North America ... and West Indian Islands. *London: John Fielding.* [1783.] 18mo, pp. 144. Map. 63743

La Politica Brasilera en el Rio de la Plata, ante las Calumnias del Partido Blanco. *Buenos Ayres.* 1864. 8vo, pp. 148. A., S.

La Politica de los Editores del Tiempo, analizada ante la Nacion. *Mexico.* 1846. 8vo. 63745

Política de los Estados-Unidos esplicada por los mismos Norte-Americanos. Traduccion libre de ... Causas y Consecuencias de la Guerra de Méjico [que] escribió en Inglés William Jay. ... Las Espediciones Piráticas de Ciudadanos Americanos contre la Isla de Cuba, y las relaciones entre los Estados-Unidos y España que de aquellas han resultado ... por Mr. Brownson ... Con un Prólogo por Francisco Sanchez del Arco. *Cadiz:* 1852. *Manuel Sanchez del Arco.* Sm. 4to, pp. 183. B. 63746

A Political Account of the Island of Trinidad, from its Conquest by Sir Ralph Abercromby in 1797, to the Present Time; in a Letter to the Duke of Portland. By a Gentleman of the Island. *London: T. Cadell.* 1807. 8vo, pp. 207. S. 63747

Political Action of our Church Members and Clergy a Chief Cause of our Present Religious Declension ... . *New York: John R. M'Gown, Printer.* 1848. 8vo, pp. 48. BA., H. 63748

A | Political Analysis | of the | War: | The | Principles of the present | political Parties examined; | and | A just, natural and perfect Coalition propos'd | between Two Great Men, whose | Conduct is particularly consider'd. | *London:* | ... *Tho. Payne* ... | 1762. 8vo, pp. (2), 65. A. + The Second Edition. With an Appendix, Enforcing the Coalition propos'd; and proving, from our late Acquisition of the Havanna, that we are now in the most happy Situation for continuing the War, or concluding a Peace. *London: Tho. Payne.* 1762. 8vo, pp. (2), 86. J.C.B. 63749

A Political and Historical Account of Lower Canada. *See* [La Terrière (Pierre De Salles)], Vol. x., No. 39157.

Political and Moral Justice; or The Principles of a Free Government, supported by the Highest Authorities. [*Boston.* 1808.] 8vo, pp. 15. J.C.B., W. 63750

Political and Satyrical History of the Years 1756–1759; in a Series of 100 Humorous and Entertaining Prints. *London: E. Morris.* [n. d.] 12mo. 63751

These relate to the Bute Administration and incidentally to American topics.

The Political Annals of Lower Canada. *See* [Fleming (John)], Vol. VI., No. 24701.

The Political Annals of South Carolina. *See* [De Bow (J. D. B.)], Vol. v., No. 19120.

A Political Balance, Dedicated to those Citizens who would not sacrifice Twenty-five dollars in 1828 and 1832, to preserve the Union. *Philadelphia.* 1832. 8vo. S. 63752

The Political Balance, in which the Principles and Conduct of the Two Parties are Weighed. *London: T. Becket.* 1765. 8vo, pp. 68. 63753

Political Catechism, intended for the use of Children of a larger Growth, dedicated to the Republicans of the Counties of Morris, Essex and Sussex, N. J. By a Lay Preacher. *Morris-Town.* 1812. 8vo. N. 63754

Political, Commercial, and Statistical Sketches of the Spanish Empire in both Indies; Reflections on the Policy proper for Great Britain at the Present Crisis; and a View of the Political Question between Spain and the United States respecting Louisiana and the Floridas, with the Claims of Great Britain, as founded on treaty, to the Commercial Navigation of the River Mississippi, &c. &c. &c. *London: Samuel Tipper.* 1809. 8vo, pp. (4), 156.

The Political Conduct of the Earl of Chatham [on the Stamp Act, etc.] *London: T. Becket.* M,DCC,LXIX. 8vo, pp. (4), 35.

Political Conservative Circular. From an "Old Line Webster Whig" ... in support of Constitutional Freedom ... opposing the re-election of Abraham Lincoln ... . [*Boston.* 1864.] 8vo, pp. 12. H. 63757

Political Considerations; | Being a | Few Thoughts | of a | Candid Man | at the | Present Crisis. | In a Letter to a Noble Lord retired from Power. | [Vignette.] | *London,* | *Printed for J. Hinxman,* ... | ... 1762. | 8vo, pp. (4), 112. A. + Second Edition. [*Ibid.*] 1762. 8vo. 63758

The Political Contest. *See* [Junius], Vol. IX., No. 36911.

The Political Controversy; or, Weekly Magazine of Ministerial and Antiministerial Essays, &c. Edited by J. C. Wilkes. *London.* 1762–63. 3 vols., 8vo. M. 63759

Political Craft; or Observations on the Recent Excitement about Slavery. By an Enemy of Delusion. *Boston: Printed for the Author.* 1835. 12mo, pp. 55. H. 63760

Political | Debates. | "Upon the whole, I will beg leave to tell the House | "what is really my opinion. It is, that the Stamp- |

"Act be REPEALED ABSOLUTELY, TOTALLY, and | "IMMEDIATELY." [*sic*] | The Great Commoner. | *A Paris*, | *Chez J. W. Imprimeur*, ... | ... | M DCC LXVI. | ... 8vo, pp. (4), 18. P. 63761

Although this bears the imprint of Paris, it was really printed in London. It consists of extracts from Mr. Pitt's speeches. For other editions *see* [Pitt (W.)], No. 63066, *supra*.

The Political Detection. *See* [Lee (Arthur)], Vol. x. 39703.

Political Dialogues. Soldiers on their Right to Vote, and the Men they should support. Scene: The Army of the Potomac, near the Weldon Railroad. States represented: Pennsylvania, Ohio, Michigan, Wisconsin, Minnesota, Illinois, Indiana, New York, etc. ... [*Washington*. n. d.] 8vo, pp. 16. 63762

Political Disquisitions. *See* [Burgh (J.)], Vol. III., No. 9246.

Political Disquisitions proper for Public Consideration in the Present State of Affairs, in a Letter to a Noble Duke. *London: G. Kearsley*. 1763. 8vo, pp. (2), 66, (1). C. 63763

The Political Duenna: A Comic Opera, In Three Acts, As it is Performed by the Servants of his Britannic Majesty, With Lord North's Recantation. To which are added, I. A Letter to Mr. John Wesley, on his calm Address to the Ar ricans. Supposed to be written by the celebrated Junius. II Letter from an Irish Gentleman in London to his Friend and ntryman, in his Britannic Majesty's Service, in America. *Philadelphia: ... Robert Bell* ... . M.DCC.LXXVIII. 8vo, pp. 56. P. 63764

The Political Duties of Christians. A Report, adopted at the Spring Meeting of the South Middlesex Conference of Churches, April 18, 1848. *Boston: Printed by Andrews & Prentiss*. 1848. 8vo, pp. 40. 63765

Political Economy. Essay upon the Principles of Political Economy. By an American. *New York*. 1837. 8vo. B.

Political Economy. *See* [Carey (M.)], Vol. III., No. 10889, *note*, *and* [McCord (D.)], Vol. XI., No. 43091.

Political Economy in a Nutshell. The Difference between Money and Capital, and a Practical Plan for paying the National Debt without increasing the Public Burdens. *New York: G. Bartlett*. 1865. 8vo, pp. 27. 63767

Political Economy. Read and Ponder. [*Providence*. 1861?] 8vo, pp. 9. 63768

Political Electricity; or, An Historical & Prophetical Print in the Year 1770. Bute & Wilkes invent. Mercurius & Appelles fect. Publish'd according to Act of Parliament. [*London.* 1770.] Folio, 1 sheet. 63769

Political Elements. From the October No. of the Southern Quarterly Review. *Columbia, S. C.: Press of R. W. Gibbes & Co.* 1854. 8vo, pp. 48. 63770

Political Empiricism; a Letter to the Rev. Mr. John Wesley. *London: Johnson.* 1776. 8vo, pp. 32. 63771

"Attacks the author of the 'Calm Address' for borrowing Sam. Johnson's quarter-staff [Taxation no Tyranny], to drub the Americans. The author's weapons are raillery and serious expostulation."—*Monthly Review*, LIV. 326.

Political Epistles; on various Subjects of the present Times. *London: J. Nicholl.* 1766. 4to. + Epistle the Second. [*Ibid.*] 1766. 4to. 63772

Political Essay upon Commerce written in French by Mons. M——. Translated with Annotations and Remarks by David Bindon. *London.* 1739. 8vo. 63773

The American colonies are included.

Political Essays. [n. p. n. d.] 8vo, pp. 38. S. 63774

By John M. Galt, M.D. Dated at Williamsburg, Va., 1844 and 1852. Relate to the Annexation of Texas and the Future of the Democracy.

Political | Essays | concerning the | Present State | of the | British Empire; | Particularly respecting | I. Natural Advantages and Disadvantages. II. Constitution. III. Agriculture. IV. Manufactures. V. Colonies, and VI. Commerce. *London: W. Strahan ana T. Cadell.* M DCC LXXII. 4to, pp. viii, 552. C., P. 63775

By Dr. John Campbell. Essay V., pp. 226–479, is on the British colonies, chiefly in America. "The plan of this work is extensive, the design useful, and the execution is in some parts masterly and very satisfactory. The part relating to the colonies appears to be extensive and important."—*Monthly Review*, XLVII. 81, 195.

The Political Establishments of the United States of America, in A Candid Review of their Deficiencies. Together with a Proposal of Reformation, Humbly Addressed To the Citizens of America. By a Fellow Citizen. *Philadelphia: ... Robert Bell.* M,DCC,LXXXIV. 8vo, pp. 28. 63776

Political Facts for the Times. No. I. Tap of the Drum, or a Few Words about John Tyler. Ay Anti-Junius. *New York.* 1843. 8vo, pp. 15. 63777

Political Frauds Exposed; or, a Narrative of the Proceedings of "The Junto in Providence," concerning the Senatorial Question, from 1833 to 1838. By Aristides. [n. p. 1838?] 8vo, pp. 24. 63778

The Political Green-House. *See* [Alsop (R.)], Vol. I. 965.

The Political Herald, and Review; or a Survey of Domestic and Foreign Politics ... . *London: G. G. and J. Robinson.* M DCCLXXXV. 8vo, pp. 480. 63779

Contains some interesting papers on America. Continued to 1787 or later, in three or more volumes.

Political Intolerance, or The Violence of Party Spirit; exemplified in A Recent Removal from Office; with a Comment upon Executive Conduct, and an Ample Refutation of Calumny; in a Sketch of the Services and Sacrifices, of a dismissed Officer. By One of the American People ... *Printed in Boston, ... by Benjamin Russell* ... . 1801. 8vo, pp. 36. W. 63780

Political Jottings and Clippings for the consideration of Business Men. By a Conservative New York Merchant. [n. p.] 1872. 8vo, pp. 23. 63781

Political Letters of "Caxton." *San Francisco.* 1855. 8vo, pp. 18. 63782

Political Lyrics. New Hampshire and Nebraska. Written after the passage of the Nebraska Bill, and after the New Hampshire Election 1854, and made by events "twice appropriate." *Philadelphia.* [1854.] 12mo, pp. 16. 9 Plates. 63783

The Political Magazine and Parliamentary, Naval, Military, and Literary Journal, For the Year M,DCC,LXXX. Volume I. *London: Printed for J. Bew* ... . [n. d.] 8vo, pp. (4), 796, (8). 20 Maps and Plates. B., H. 63784

A Tory magazine, in opposition to Almon's "Remembrancer." Contains much relating to the American Revolution. Continued to 1791 or later. Some copies have the imprint: *London: R. Butters.* [n. d.]

Political Memoirs; or, a View of some of the first Operations of the War, after the French Notification, as they were regarded by Foreigners: in a series of Papers, with Notes and Reflections. To which is prefixed, an Introduction, containing Thoughts on an Immediate Peace. *London: J. Stockdale.* 1782. 8vo. + Part I. [*Ibid.*] MDCCLXXXIII. 8vo, pp. (2), lxxiv, 74. H.

See "Monthly Review," LXVII. 469.

The Political Memorial: Containing Washington's Farewell Address, The Federal Constitution, Names of the Delegates ... and Biographical Memoir of Gen. Washington. *Concord.* 1827. 24mo, pp. 105. Portrait. 63786

The Political Mirror. By a Student of the Inner Temple. *London: T. Becket.* MDCCLXXVI. 8vo, pp. (2), 80. BA. 63787

"The writer declaims vehemently, and reasons badly."—*Monthly Review*, LV. 63.

The Political Mirror: In which is contained a Review of the Conduct of the Premier; chiefly from the Time of his famous Conciliatory Bill to America. By a Gentleman of the University of Oxford. *London: J. Almon.* 1780. 8vo. + *London: T. Evans.* MDCCLXXX. 8vo, pp. (2), 30. BA. 63788

A Political Mirror; or, a Summary Review of the Present Reign. With Notes, ... and an Authentic List of the Ships ... taken and destroyed since the commencement of hostilities. *London: Fielding and Walker.* MDCCLXXIX. 8vo, pp. (2), 67.

The Political Mirror; or Review. *See* Vol. IX., No. 35383.

Political Miscellany. Containing I. Observations on our Political and Commercial Connections with France. ... III. Extracts from an Oration delivered by Elihu Palmer, the 4th of July, 1793. IV. Oration on the Anniversary of Independence, by Citizen Brackenridge ... . *New-York: Printed by G. Forman* ... . 1793. 8vo, pp. 31. B., C. 63790

Political Notes. *See* [Fenety (G. E.)], Vol. VI., No. 24057.

Political Observations. *See* [Madison (J.)], Vol. XI. 43718.

Political Opinions in 1776 and 1863. *See* [Cromwell (Sidney)], Vol. V., No. 17605.

Also attributed to [Mahony (D. A.)], Vol. XI., No. 43877.

Political Papers, addressed to the Advocates for a Congressional Revenue, in the State of New-York. *New York: Printed by Shepard Kollock.* M,DCC,LXXXVI. 12mo, pp. 20. 63791

A Political Paradox. ... *London: J. Almon.* MDCCLXXVII. 8vo, pp. 21. H. 63792

"A fling at the ministry, who have declared, on a solemn occasion, their desire of restoring to America the blessings of law and liberty. To prove their sincerity, these blessings, it is remarked, are tendered to the Americans by the hands of 40,000 lawgivers from Britain and Germany."—*Monthly Review*, LVI. 277.

Political Parties and Issues of 1866 ... . *Washington.* 1866. 8vo, pp. 12. H. 63793

The Political Passing Bell: an Elegy written in a Country Meeting House, April, 1789; Parodized from Gray ... . For the Entertainment of those, who laugh at all Parties ... . *Printed at Boston by Isaiah Thomas and Company.* MDCCLXXXIX. 8vo, pp. 15.

A Political Primer, for the use of Schools in ... Maryland; Containing ... I. General Washington's Address to the People ... in 1796 ... . [n. p. n. d.] 8vo. 63795

The Political Progress of Britain. *See* [Callender (J. T.)], Vol. III., No. 10066.

Other editions: *Philadelphia: J. T. Callender.* [n. d.] 8vo, pp. 71. + Part First, Second Edition. *Philadelphia: W. Young.* M DCCXCIV. 8vo, pp. 96.

Political Queries and Statements. Addressed to Candid Men of all Parties. [n. p. n. d.] 8vo, pp. 15. 63796

Anti-Jefferson.

The Political Reconciling-Pamphlet, or Patriotic-Address: To all the People in North America ... . *Stamford (Connecticut): Enos Weed.* MDCCCXIII. 16mo, pp. (3), iii, 3–50. H. 63797

Political Record of ... F. A. Sawyer, [etc.] *See* [Mackey (A. G.) *and* (T. J.)], Vol. XI., No. 43448.

Political Reflections on the late Colonial Governments: In which Their original Constitutional Defects are pointed out, and shown to have naturally produced the Rebellion, which has unfortunately terminated in the Dismemberment of the British Empire. By an American. [Joseph Galloway.] *London: G. Wilkie.* MDCCLXXXIII. 8vo, pp. (6), 259. J.C.B., H. 63798

"A review of the several forms of government established by Great Britain in America, tending to show that the seeds of revolt were sown in the discordant principles of their composition; for that the delegated powers not being tempered according to the constitution of the parent State, no permanent harmony could subsist between them."—*Monthly Review*, LXIX. 432. Improved title of our No. 26441, Vol. VI.

The Political Reformer; or a proposed Plan of Reformations in the Laws and Governments of the United States of America; Calculated to Promote Human Happiness. To which are added, Strictures on John Adams's Defence of the Constitutions of Government of the United States of America. *Philadelphia: Printed for the Author, By W. W. Woodward.* 1797. 8vo, pp. 73. J.C.B.

Signed "Camillus," *i. e.* Alexander Hamilton.

The Political Register; and Impartial Review of New Books. For MDCCLXVII. *London: J. Almon.* [1767.] 8vo, pp. (4), 486.

Continued to 1772. Includes curious caricature plates and many papers relative to the American Revolution.

The Political Register. Vol. I. Containing Debates in Congress from December 3d, 1832, to May 1, 1833. *Washington.* 1833. 8vo. 63801

The first four numbers comprise vol. VII. of the "Weekly Telegraph;" the title was then changed to the "Political Register," commencing with number five.

Political Remarks. *See* [Northrup (C. B.)], Vol. XIII. 55842.

Political Reveries, and Utopian Schemes for the Welfare of Great Britain and Ireland. By an Idle Man. With a Plan for new modelling the British Forces by Sea and Land. *London.* 1779. 8vo. C. + *London: J. M. Richardson.* 1780. 8vo.

Political Revolutions of 1860 and 1861, in Europe and America. *London.* 1861. 8vo. 63803

The Political Right of Secession a Reserved Power under the Constitution. Printed for Personal Friends. *New York.* 1862. 8vo, pp. 16. 63804

Political Schemes and Calculations. *See* [Hanson (A. C.)], Vol. VIII., No. 30256.

A Political Sermon. Addressed to the Electors of Middlesex. [Mass. n. p. 1808.] 8vo, pp. 39. M. 63805

Against the election of Madison to the Presidency.

The Political Situation, resulting from the late State Election. ... *Published by the Jackson Association, New York.* 1869. 8vo.

A Political Sketch of America. *Edinburgh: Printed by John Moir ... for S. Cheyne and J. Anderson.* 1808. 8vo, pp. 87. A.

Political Sketches. *See* [Murray (Wm. V.)], Vol. XII. 51550.

The Political State of Great Britain; being An Impartial Account of the most Material Occurrences Ecclesiastical, Civil and Military; in A Monthly Letter to a Friend in Holland, January, 1710–11. The Second Edition. *London: J. Baker.* 1711. 8vo, Engraved Title, pp. (4), 519, (12), 20. 63808

Continued to 1740 or later. Many of the articles relate to America. Also: An Extract from the Political State of Great Britain, for the Month of December, 1730. [*Boston.* 1731.] 8vo, pp. 16. H. Relates to the controversy between Gov. Belcher

and the House of Representatives, on the subject of settling the salary of the Governor by law.

The Political Status of the Rebellious States, and the Action of the President in respect thereto. By the Reporter of the New York Court of Appeals. [n. p. n. d.] 8vo, pp. 3. 63809

Political Tables: showing the Population of the Different States; with the Returns of Votes in 1824 and 1826, and, in part, in 1828 ... . *New York.* 1828. 12mo, pp. 72. 63810

The Political Text Book: containing the Declaration of Independence, with the Lives of the Signers; the Constitution of the United States; the Inaugural Addresses and First Annual Messages of all the Presidents ... . *Worcester, Ms.: Warren Blake.* 1842. 12mo, pp. 512. 63811

The Political Text Book ... a complete Statement of the Votes for ... Harrison and ... Van Buren ... in the Presidential Election in 1840 ... from the official Returns. *Boston: Bradbury, Soden & Co.* 1844. 18mo, pp. 32. 63812

Political Thoughts of a Loyal Patriot. [n. p.:] *Printed in the Year* 1776. 12mo, pp. 24. J.C.B. 63813

A politico-religious discourse on the subject of wars in general, and of that in America in particular, in which the writer favors the cause of Great Britain, and is opposed to such divines as Wesley and Evans.

Political Thoughts. No. I. Idea of a Patriot President ... . *Washington City: Davis and Force.* 1823. 8vo, pp. 19. BA.

Political Tracts. *See* [Johnson (S.)], Vol. IX., No. 36302.

Political Tracts, No. I. August, 1831. *Charleston.* 1831. 8vo. 63815

On nullification. Fourteen or more numbers published at Charleston and Columbia, August, 1831, to September. 1832.

Political Tracts for the Times. No. I. The Tap of the Drum: or, a few Words about John Tylor. By Anti-Junius. *New York.* 1843. 8vo, pp. 16. + No. II. Who and What is John Tyler. *New York.* 1843. 8vo, pp. 16. 63816

Political Transactions of the Rip Van Winkle Club of Westchester Co., N. Y. No. I. The Vision of Judgement [*sic*]. *Tarrytown: For the Club.* 1864. 8vo, pp. 8. 63817

Political Truth: or Animadversions on the Past and Present State of Public Affairs; with an Inquiry into the Truth of the

Charges preferred against Mr. Randolph. *Philadelphia: Printea by Samuel Harrison Smith.* M. DCC. XCVI. 8vo, pp. 44. 63818

The Political Wars of Otsego. *See* [Peck (Jedediah)], Vol. XIV., No. 59477.

The Politician Out-Witted. *See* [Low (S.)], Vol. X. 42405.

The Politicians, a Comedy. *See* [Mathews (C.)], XI. 46839.

The Politicians; or, a State of Things. A Dramatic Piece. Written by an American, and a Citizen of Philadelphia. *Philadelphia: Printed for the Author.* 1798. 8vo, pp. 37. 63819

The Politician's Manual; or Returns of Votes for Electors of President and Vice-President in the year 1828. *New-York.* 1832. 12mo. c. 63820

Politician's Manual. The Constitution of the United States of America, the Amendments and Proposed Amendments; also Statements defining the Powers and Duties of the Departments of Government, ... etc. *New York: American News Company.* 1866. 8vo, pp. 32. 63821

The Politician's Register, containing the Result of the Elections which have taken Place during the Years 1836–1840, for President, Members of Congress, and State Officers. Second Edition. *Baltimore.* 1840. 12mo. 63822

See also [Hickman (N.)], Vol. VIII., No. 31705.

The Politician's Register, for 1839. Containing full Tables of the Votes for President in 1836, in the several States by Counties, compared with the Votes cast in the same States and Counties during the two last years. ... *New York: H. Greeley.* 1839. 12mo, pp. 22. + Fourth Edition. [*Ibid.*] 1839. 12mo, pp. 22. 63823

Continued to 1841. Preceded by "The Whig Almanac, and Politician's Register, for 1838," and continued as "The Whig Almanac and United States Register for 1843."

The Politicks and Patriots of Jamaica. *See* Vol. IX. 35648.

The Politicks and Views. *See* [Hamilton (A.)], VIII. 29973.

The Politicks of Europe, or A Rational Journal, Concerning the Affairs of the Time. Licens'd July 2d, 1690. [Colophon:] *Langley Curtis.* 1690. 4to, pp. 92. 63824

The Politicks on both Sides. *See* [Pulteney (William)].

Politics and Literature in Europe and America, for the year 1827. *Edinburgh.* 1828. 24mo. 63825

Politics and the Pulpit: a Series of Articles which appeared in the Journal of Commerce and in the Independent, during the year 1850. To which is added an Article from the Independent of Feb. 21, 1850, entitled "Shall we Compromise?" *New York: William Harned.* 1851. 8vo, pp. 63. 63826

Politics and the Pulpit: An Essay on the Rights and Duties of the Christian Pulpit in relation to Politics. By a Minister of the Presbyterian Church. *American Tract Society. Boston.* [n. d.] 12mo, pp. 82. 63827

Politics for American Christians. *See* [Colwell (S.)], Vol. IV., Nos. 14912–13.

Politics for American Farmers. *See* [Duane (W.)], v. 20991.

Politics of Connecticut. *See* Vol. IV., No. 15792.

The authorship of this book has been attributed to a Mr. Richards.

POLITICUS, *pseudon.* An Impartial Enquiry into certain parts of the Conduct of Governor Lewis and of a portion of the Legislature particularly in relation to The Merchants' Bank. ... By Politicus [*i. e.* James Cheetham?] *New-York: Printed by James Cheetham.* 1806. 8vo, pp. 116, xxxv. B., N., S. 63828

POLITICUS, *pseudon.* Observations on the Conduct of Governor Lewis, in relation to the Bribery charged on the Passage of the Act to Incorporate the Merchants' Bank. By Politicus [*i. e.* James Cheetham?] *New-York: Printed by James Cheetham.* 1806. 8vo, pp. 23. 63829

Politiek Vertoog. *See* [Goes (R. M. van)], Vol. VII. 27683.

See also Vol. VI., No. 22012, *and* Vol. X., No. 42746.

Politiicq Discovrs, | Over den welstandt van dese | Vereenichde Provintien, nu weder- | omme met haren vyandt ghetreden zijnde | in openbare Oorloghe. | Ende of voor de selve de Vrede of de Oorloghe | dienstigher is. | Waer inne cortelijck werden beantwoordt | verscheyden vraegh-poincten, die de selve Landen schy- | nen te raden tot vrede ofte Bestandt: mitsgaders waer- | achtich verhael van de vruchten, welcke den voorgaen- | den Treves heeft voort gebracht: Ende met eenen | aenghewesen de middelen waer door wy onse waerde | vrijheydt teghen den Spangiaert sullen beschermen; be- | staende insonderheyt in het voorderen van de

West-In-|dische Compangie/ by de Hooch-Moghende Heeren| Staten Generael gheoctroyeert. | Ghetrouvvelijck in-ghestelt by een Lief-hebber van het Vaderlandt. | T.L.B.I.E.D.V.V. | *In't Iaer ons Heeren/* 1622.| 4to, (10) leaves. 63830

Le|Politique|Danois,|ou|l'Ambition des Anglais|Demasquée par leur Pirateries.|Ouvrage|dans lequel on recherche|Laquelle des deux Nations de la France ou de | l'Angleterre a dérangé par ses hostilités l'har-|monie de l'Europe, & où l'on prouve aux| Souverains de quelle importance il est pour|eux d'abattre l'orgueil de ce Peuple, | ... | *A Coppenhague*, | *Chez Frideric Mons.* | 1756.| 12mo, pp. (4), 364, (1). H. + Seconde Edition, refondue, corrigée & augmentée par l'Auteur. *Copenhague.* 1759. 12mo.

"The meddlesome arrogance and encroachments on the rights and repose of other nations by the English government are fiercely rebuked in this rare little book ... The author narrates the struggle between the French and English forces on the Monongahela in 1754, between Contrecœur and Jumonville against Washington when Fort Necessity was surrendered to the commander of Fort Du Quesne."—H. Stevens.

La Politique du Brésil; ou, la fermeture des fleuves sous prétexte de l'ouverture de l'Amazone. Traduit de l'Espagnol. *Paris: Dentu.* 1867. 8vo, pp. 30. Map. c. 63832

For another edition *see* our Vol. II., No. 7615.

Le Politique Hollandais. ... *En Hollande* [*Amsterdam*]: *J. A. Crajenschot.* [1781–83.] 5 vols., 8vo. 63833

A weekly paper, published on the occasion of the war of the United Provinces with England, 1781–1783. Contains many references to the American revolution, the alliance with America, etc.

Politischer Nach-Tisch von 250 Fragen und Discursen, über den heut zu Tag florirenden Republiquen. *Franckfurt und Leipzig.* 1686. 12mo. 63834

Chapter xxv. relates to America.

Pölitz (K. H. L.) Die Staatensysteme Europa's und Amerika's, seit dem Jahre 1782 geschichtlich politisch dargestellt von Karl Heinrich Ludwich Pölitz. *Leipzig*, 1826. *J. C. Hinrichsche Buchhandlung.* 2 vols., 8vo, pp. xvi, 514, (1); iv, 404. + [*Ibid.*] 1826. 3 vols., 8vo. 63835

Polk (J. K.) ... Distribution of Surplus Funds. ... Mr. Polk ... made the following Report: ... [*Washington.* 1831.] 8vo, pp. 14. 63836

Polk. Speech of Mr. Polk, on the Proposition to amend the Constitution ... respecting the Election of President and Vice

President ... in the House of Representatives, March 13, 1826. [n. p. n. d.] 12mo, pp. 32. H. 63837

POLK. Speech of the Hon. James K. Polk ... on the removal of the Deposites and the amendment offered by Mr. McDuffie. *Washington City: Francis Preston Blair.* 1834. 8vo, pp. 30.

Delivered Dec. 30, 1833, and Jan. 2, 1834. Also: Inaugural Address of the President of the United States. [J. K. Polk. n. p. n. d.] 8vo, pp. 8. Relates to Texas, etc. — Mensage del Presidente de los Estados-Unidos ... *Mexico.* 1848. 8vo. — Messrs. Polk, Wright, Clay and the tariff. [n. p. 1844?] 8vo, pp. 15. s. — Mr. Polk's Votes on the Tariff ... [*Boston: J. H. Eastburn, Printer.* 1844.] 8vo, pp. 4.

POLK. The Life and Public Services of the Hon. James K. Polk, with a Compendium of his Speeches ... . Also a Sketch of the Life of the Hon. George Mifflin Dallas. *Baltimore: N. Hickman.* 1844. 8vo, pp. 40. + Second Edition. [*Ibid.*] 1844. 8vo. + Third Edition. [*Ibid.* n. d.] 8vo, pp. 47, (1), cover, (4).

POLK. Political Biography of Polk, Dallas and Shunk. *Philadelphia.* 1844. 8vo, pp. 12. 63840

POLK. The Political and Public Character of James K. Polk ... [*Boston.* 1844.] 8vo, pp. 20. + Fourth Edition. [*Boston: Eastburn's Press.* 1844.] 8vo, pp. 20. 63841

POLK. Polk and Dallas Songster. *New York and Philadelphia: Turner & Fisher.* [1844.] 24mo, pp. 31, (1). 63842

POLK (J. F.) The Claim of the Church of Rome to the Exercise of Religious Toleration during the Proprietary Government of Maryland Examined. By Josiah F. Polk. *Washington.* 1846. 8vo, pp. 32. N. 63843

POLK (J. J.) Autobiography of Dr. J. J. Polk. To which is added his Occasional Writings and Biographies of Worthy Men and Women of Boyle County, Kentucky. *Louisville, Ky.: Printed for the Author by John P. Morton & Co.* 1867. 12mo, pp. 255. 63844

[POLK (L.)] A Letter to the ... Bishops of Tennessee, ... and North Carolina, from the Bishop of Louisiana. *New Orleans: B. M. Norman.* 1856. 8vo, pp. 17. H. 63845

Favors the establishment of church schools in the South.

POLK (L.) Funeral Services at the Burial of Lieut. Gen. Leonidas Polk, Bishop of Louisiana, Together with the Sermon ... by Right Rev. Stephen Elliott, in ... Augusta, Ga., on June 29, 1864 ... . *New Orleans: Printed by Isaac T. Hinton.* 1866.

8vo, pp. 32. + *Columbia: Printed by Evans & Cogswell.* 1864. 8vo, pp. 28. B. 63846

Also: ... Report of Battle in Kentucky. November 7, 1861. [n. p. n. d.] 8vo, pp. 8.

POLK (T.) The Crisis, and What it Demands! Speech of Hon. T. Polk, of Missouri, ... in the Senate ... January 14, 1861. [*Washington.* 1861.] 8vo, pp. 14. 63847

POLK. Speech of Hon. T. Polk, ... on the Admission of Kansas. Delivered in the Senate ... March 11, 1858. [n. p. n. d.] 8vo, pp. 16. 63848

POLK (W. H.) Speech of Wm. H. Polk ... April 8, 1852, on the Compromise Bill. *Washington.* 1852. 8vo. 63849

POLK (W. I.) Speech of Hon. Wm. I. Polk ... on the Acquisition of Cuba ... Feb. 17th, 1859. [*Washington.* 1859.] 8vo, pp. 16. 63850

POLLARD (A.) The Sanctuary, the Design of its Services ... A Discourse delivered at the Dedication of the Meeting-House of the First Baptist Church in Barnstable ... By Andrew Pollard ... *Boston.* 1845. 8vo. 63851

POLLARD (B.) An Address to the Massachusetts Charitable Fire Society, ... May 31, 1811. By Benjamin Pollard. *Boston: Printed by Russell and Cutler.* 1811. 8vo, pp. 28. B., M. 63852

POLLARD (E. A.) Black Diamonds Gathered in the Darkey Homes of the South. By Edward A. Pollard, of Virginia. *New-York: Pudney & Russell.* 1859. 12mo, pp. xiv, 17–122. + [*Ibid.*] 1860. 12mo, pp. 155. 63853

First published as "The Southern Spy, or Curiosities of Slavery in the South." *See* No. 63877, *infra.*

[POLLARD.] The Early Life, Campaigns and Public Services of Robert E. Lee; with a Record of the Campaigns and Heroic Deeds of his Companions in Arms. By a Distinguished Southern Journalist. *New York: E. B. Treat & Co.* 1870. 8vo, pp. 26, 33–851. 6 Plates. C. 63854

For earlier editions *see* No. 63868, *infra.*

POLLARD. The First Year of the War. By Edward A. Pollard ... . *Richmond: West & Johnston.* 1862. 8vo, pp. viii, 17–374. + Corrected and Improved Edition. [*Ibid.*] 1862. 8vo, pp. 406. 63855

Reprinted in New York with the following title:

[POLLARD.] Southern History of the War. The First Year of the War. Reprinted from the Richmond Corrected Edition. *New York: Charles B. Richardson.* 1863. 8vo, pp. (6), 360, Appendix, 1 leaf, paged 368 on verso. + [*Ibid.*] 1864. 8vo, pp. (6), 389. Map and 4 Portraits. + [*Ibid.*] 1865. 63856

The above title is followed by a reprint of the title-page of the Richmond edition. Some copies of the edition of 1863 contain the map and four portraits, and some were issued in paper covers with uncut edges. A chronological table is appended to the later editions.

POLLARD. The First Year of the War By Edward A. Pollard ... The Second Northern from the Second Southern Edition, enlarged, with the addition of Portraits of Davis, Lee, Beauregard, and Stonewall Jackson; and a Map. *London: Henry Stevens ... June* 10, 1863. 8vo, pp. (10), 360, Appendix, 367–368. Map and 4 Portraits. 63857

This is the New York edition with an extra title-page and a preface by Henry Stevens prefixed, and a new map.

POLLARD. The First Year of the War in America. By Edward A. Pollard ... Reprinted from the last Corrected and Revised Richmond Edition. *London: George Philip & Son.* 1863. Post 8vo, pp. xvi, 354. 63858

Reprinted in Canada with the following title:

POLLARD. Southern History of the Great Civil War in the United States. By Edward A. Pollard, Member of the Confederate Congress. *Toronto: P. R. Randall.* 1863. 8vo, pp. 383.

The title on the cover reads "A Voice from Richmond. The Southern History of the War in the United States. By E. A. Pollard. *Samuel Pike, Toronto.*"

POLLARD. The Second Year of the War. By Edward A. Pollard ... . *Richmond: West & Johnston.* 1863. 8vo, pp. (2), x, 17–326. 63860

Reprinted in New York as follows:

POLLARD. Southern History of the War. The Second Year of the War. By Edward A. Pollard ... . *New York: Charles B. Richardson.* 1863. 8vo, pp. 10, 17–386. Map and 5 Portraits. + [*Ibid.*] 1864. 8vo, pp. 10, 17–386. Map and 5 Portraits. + [*Ibid.*] 1865. 8vo. pp. 10, 17–386. Map and 5 Portraits.

POLLARD. The Rival Administrations: Richmond and Washington in December, 1863. By E. A. Pollard ... . *Richmond: The Author.* 1864. 8vo, pp. (8), 31, (1). B. 63862

This rare pamphlet, printed on coarse paper, is the only portion of the "Third Year of the War" printed in Richmond. On account of the scarcity of paper the work was published at New York as follows:

POLLARD. Southern History of the War. The Third Year of the War. By Edward A. Pollard ... . *New York: Charles B. Richardson.* 1864. 8vo, pp. 391. 5 Portraits. + [*Ibid.*] 1865. 8vo, pp. 391. 5 Portraits. 63863

See also No. 63880, *infra.*

POLLARD. Southern History of the War. The Last Year of the War. By Edward A. Pollard ... . *New York: Charles B. Richardson.* 1866. 8vo, pp. (2), 5–363. 4 Portraits. 63864

Very scarce, as only a small edition was printed and bound separately. A new edition of the complete work as follows:

POLLARD. Southern History of the War. By E. A. Pollard ... . *New York: Charles B. Richardson.* 1866. 2 vols., 8vo, pp. 676; 644. 20 Portraits. 63865

POLLARD. Southern History of the War. By E. A. Pollard, ... Two Volumes in One. *New York: Charles B. Richardson.* 1866. 8vo, pp. 657; (2), 5–598, Errata, 1 leaf, paged 1258 on verso. A. 63866

POLLARD. The Key to the Ku Klux. Individual Report and Revelation, by Edward A. Pollard, of the Condition of the South. [n. p. n. d.] 12mo, pp. 32. 63867

POLLARD. Lee, and his Lieutenants: comprising the Early Life, Public Services, and Campaigns of General Robert E. Lee, and his companions in arms, with a Record of their Campaigns and Heroic Deeds. *New York: E. B. Treat & Co.* 1867. 8vo, pp. 851. 7 Plates. + [*Ibid.*] 1868. 8vo, pp. 851. 7 Plates.

For a later edition *see* No. 63854, *supra.*

[POLLARD.] A Letter on the State of the War, by One Recently Returned from the Enemy's Country. *Richmond.* 1865. 8vo, pp. 8. BA. 63869

[POLLARD.] Letters of the Southern Spy, in Washington and elsewhere. [*Baltimore.* 1861.] 12mo, pp. 91, (1), 3. C. 63870

This has been erroneously attributed to W. S. Umbaugh. Reprinted, with three additional letters, as follows:

POLLARD. The Southern Spy. Letters on the Policy and Inauguration of the Lincoln War. Written anonymously in Washington and elsewhere. By Edward A. Pollard ... . *Richmond, Va.: West & Johnston.* 1862. 16mo, pp. 118. B. 63871

POLLARD. Life of Jefferson Davis, with a Secret History of the Southern Confederacy, gathered "Behind the Scenes in Richmond." Containing Curious and Extraordinary Information of the principal southern characters in the late war, in connection with President Davis, and in relation to the various Intrigues of his Administration. By Edward A. Pollard ... . *National Publishing Company, Philadelphia, Pa.* ... [1869.] 8vo, pp. viii, 536. Portrait. A., C. 63872

POLLARD. The Lost Cause; A New Southern History of the War of the Confederates. Comprising a full and authentic Account of the Rise and Progress of the late Southern Confederacy—the Campaigns, Battles, Incidents, and Adventures of the most gigantic Struggle of the World's History. Drawn from Official Sources, and approved by the most distinguished Confederate Leaders. By Edward A. Pollard ... . *New York: E. B. Treat & Co.* 1866. 8vo, pp. 752. 6 Plates containing 24 Portraits. + New and Enlarged Edition. [*Ibid.*] 1867. 8vo, pp. (2), 762. Map, and 6 Plates containing 24 Portraits. + [*Ibid.*] 1868. 8vo. 63873

POLLARD. La Cause Perdue, Histoire de la Guerre des Confédérés, D'apres des rapports officiels et des documents authentiques, Par Edward A. Pollard ... . Traduction Française de Jules Noblom. Edition Illustrée et augmentée de notes et de renseignements complementaires concernant la Louisiane. *Nouvelle-Orleans: Publiée par la Renaissance Louisianaise.* 1867. 4to, pp. 420, (3). 3 Maps and 8 Plates. C. 63874

POLLARD. The Lost Cause Regained. By Edward A. Pollard ... . *New York: G. W. Carleton & Co.* MDCCCLXVIII. 12mo, pp. 214. C. 63875

POLLARD. Observations in The North: Eight Months in Prison and on Parole. By Edward A. Pollard. *Richmond: E. W. Ayres.* 1865. 8vo, pp. 142. B. 63876

"The last book published in the South, while under confederate rule."

POLLARD. The Rival Administrations. *See* No. 63862, *supra.*

POLLARD. The Southern Spy. *See* No. 63871, *supra.*

[POLLARD.] The Southern Spy, or Curiosities of Slavery in the South. Letters from a Southerner to a Northern Friend. *Washington: Henry Polkinhorn, Printer.* 1859. 18mo, pp. 72.

Republished with additions as "Black Diamonds," No. 63853, *supra.*

POLLARD. Southern History. *See* Nos. 63856, 63859, 63861, 63863–66, *supra*.

POLLARD. The Two Nations; a Key to the History of the American War. By Edward A. Pollard ... . *Richmond: Ayres & Wade.* 1864. 8vo, pp. 16. B. 63878

POLLARD. The Virginia Tourist. Sketches of the Springs and Mountains of Virginia: containing an exposition of fields for the Tourist in Virginia; Natural Beauties and Wonders of the State; also accounts of its Mineral Springs; ... etc. By Edward A. Pollard ... . *Philadelphia: J. B. Lippincott & Co.* 1870. 12mo, pp. 277. Map and 10 Plates. 63879

POLLARD. A Voice from Richmond. *See* No. 63859, *supra*.

POLLARD. The War in America. 1863–64. By Edward Pollard ... . Author's Edition. *London: Saunders, Otley and Co.* 1866. Post 8vo, pp. xv, 407. 63880

[POLLARD.] Vol. I. June 29, 1861. No. 1. The Weekly Southern Spy: an Account of The Events, Progress and Spirit of the American War. *Published every Saturday by E. A. Pollard & Co. Baltimore.* 8vo, pp. 20. Discontinued. 63881

See also "Echoes from the South," our Vol. VI., No. 21784, which was edited by E. A. Pollard.

POLLEN (T.) A Sermon preached in Trinity Church, Newport, Rhode Island, on Thursday, May 29, 1755, Upon Occasion of the Embarkation of some of the Colony's Troops, in order to go against the Enemy. By Thomas Pollen. *Newport: J. Franklin.* M.DCC.LV. 4to, pp. 13. J.C.B. 63882

POLLEN. Universal Love. A Sermon ... at Newport, in Rhode-Island, ... Before the ... Free and Accepted Masons, on the 24th ... of June, 1757. By Thomas Pollen, A.M. *Boston, New England; Printed by Green and Russell.* MDCCLVIII. 4to, pp. 19. B. 63883

POLLOCK (A. D.) Africa and her Children, and her Prospect. A Discourse in behalf of African Colonization. By A. D. Pollock. *Richmond.* 1840. 8vo, pp. 19. S. 63884

[POLLOCK (G. H.)] Peat-Coal: its Value to the Northern and North-Eastern States. *Boston: Printed by Henry W. Dutton & Son.* 1857. 4to, pp. 20. 63885

POLLOCK (J[ames].) Speech of Hon. J. Pollock, of Pennsylvania, on the Oregon Question. Delivered ... January 16, 1846. [n. p. n. d.] 8vo, pp. 7. 63886

Also: Speech ... on the ... Reduction of the Tariff. Delivered ... June 27, 1846. *Washington: Printed at the office of Blair and Rives.* 1846. 8vo, pp. 14.—Speech ... in Congress ... on Bounty Lands to Soldiers ... Jan. 26, 1847. [n. p. n. d.] 8vo.

POLLONITZ (*Countess* P.) De eerste dagen van het Mexicaansche Keizerrijck. Reisverhaal. Uit het Hoogduitsch, met eene voorrede van H. C. Rogge. *Amsterdam.* 1867. 8vo, pp. xiv, 240. 63887

POLO (J. B.) Aparicion y Milagros de la Prodigiosa Imagen del Patriarcha, Santo Domingo de Soriano. Por ... Juan Bautista Polo. *México.* 1827. 4to. Plates. 63888

POLOMO (J. G.) Carta del General de la Merced Fr. José Garcia Polomo ... . *Reimpresa en Mexico, año de* 1820. 4to, 2 l.

The following notice is printed at the head of the letter: "Por justas consideraciones al estado eclesiastico ha parecido bien á un religioso de esta provincia de la Merced de Mexico hacer que se reimprima la siguiente Carta que ha recibido en este ultimo maririmo."

POLONY. Instruction nautique et locale pour les voyages à la Guyane française, rédigée l'an V de la République, par le capitaine de vaisseau Polony. *Rochefort.* 1797. 4to. 63890

Poltroonius; A Tragic Farce. In One Act. By an Admirer of Chivalry [Edward Francis Head]. ... *Boston: A. Williams & Co.* 1856. 12mo, pp. 31. 63891

Relates to the attack on Charles Sumner in the Senate.

The Polyanthea. *See* [Wilson (C. H.)]

The Polyanthos. Volume I. ... *Boston: J. T. Buckingham.* 1806. 18mo. B., BA. 63892

A monthly magazine, December, 1805–July, 1807, forming five volumes. Collation: Vol. I., 1806, pp. 287, (1), engraved title-page and portraits of Rev. J. Belknap, T. A. Cooper, Commodore Preble, and G. R. Minot; Vol. II., 1806, pp. 288, portraits of John Bernard, Benj. Waterhouse, John Winthrop, and Gen. Wayne; Vol. III., 1806, pp. 285, (3), portraits of Rev. P. Thacher, Samuel Adams, Mrs. Darley, and Gen. Joseph Warren; Vol. IV., 1807, pp. 288, (3), portraits of Rev. Mather Byles, Mrs. Stanley, Col. David Humphreys, and Mr. Fennell; Vol. V., 1807, pp. 285, (3), portraits of Rev. Samuel Stillman, Gen. Wm. Eaton, Suliman Mellimelni, and Caleb Strong.

Discontinued, but resumed in 1812 as:

The Polyanthos. A Monthly Magazine, consisting of Original Performances and Selections from Works of Merit. ... Vol. I. New Series. *Boston: J. T. Buckingham.* 1812. 18mo. B.

Eight numbers were published, February–September, 1812, forming two volumes. Collation: Vol. I., pp. 288, portraits of Samuel Harris, Jr., John Walker, and Rev. William Emerson, and plate to "Ode to Madness;" Vol. II., pp. 287, portraits of Mr. Twaits as Sir Adam Contest in the Wedding Day, Hon. James Bowdoin, Mr. Duff as Hamlet, and James Otis, and two folded sheets of music entitled "The Billow," written by L. M. Sargent, and "Awake, My Fair, the Morning Springs."

Continued in octavo as follows:

The Polyanthos Enlarged. Volume I. *Boston: J. T. Buckingham.* 1812. 8vo. B., BA. 63894

Issued in monthly numbers, October, 1812–September, 1814, forming four volumes. Collation: Vol. I., 1812, pp. 334, (2), engraved title-page, views of Presbyterian Meeting House in Boston, and Pawtucket Bridge and Falls, and portraits of Rev. John Lathrop, John Locke, Hon. David Cobb, and William Bainbridge, and six folded sheets of music; Vol. II., 1813, pp. 332, (4), engraved title-page, views of Boston Common, Old Brick Meeting House in Boston, and Court House in Boston, portraits of Hon. William Heath, Hon. Theodore Sedgwick, and Caleb Strong, and six folded sheets of music; Vol. III., 1814, pp. 349, (3), engraved title, view of Meeting House in Charles Street, Boston, and portraits of Commodore Rodgers, Rev. E. Parish, Capt. Isaac Hull, William Ingalls, M.D., and David Rittenhouse, and two folded sheets of music; Vol. IV., 1814, pp. 326, (2), view of Chain Bridge at Deer Island near Newburyport, portraits of Benjamin Franklin, Eleazar Wheelock, Hon. John Phillips, and Isaiah Thomas, and two folded sheets of music.

Complete sets of the Polyanthos are very rare. The plates were engraved by Snyder, Samuel Harris, Jr., D. Edwin, John R. Smith, and Master J. Kidder. On the completion of the fourth volume of this series it was succeeded by "The New-England Galaxy and Masonic Magazine," a weekly paper which was continued to 1828 or later. *See* Buckingham's "Personal Memoirs," vol. I., pp. 53–61.

POLYPHEME, *pseudon.* *See* Vol. V., No. 19929.

[POMBAL (Sebastião Jose de Carvalho, *Marquis of*).] Relac,aõ | Abbreviada | Da | Republica, | Que os Religiosos Jesuitas | Das Provincias | de | Portugal, e Hespanha, | estabeleceraõ nos Dominios Ultrama- | rinos das duas Monarchias, | E da Guerra, que nelles tem movido, e sus- | tentado contra os Exercitos Hespanhoes, | e Portuguezes; | Formada pelos registos das Secretarias dos | dous respectivos Principaes Commissarios, | e Plenipotenciarios; e por outros Docu- | mentos authenticos. | [*Lisboa.* 1757.] 16mo, pp. (2), 85. A. 63895

The original edition of this account of the Republic which the Jesuits established in Brazil and Paraguay, and of their conflicts with the civil power, which finally resulted in their expulsion from the Portuguese dominions. It was written by or at the instance of the Portuguese Secretary for Foreign Affairs, the celebrated Marquis of Pombal.

The following documents are appended: "Copia das Instrucc,oens, que os Padres, Que governaô os Indios, lhes deraô quando marcharaô para o Exercito, escritas na lingua Guarani, e della traduzidas fielmente na mesma fórma, em que foraô achadas aos referidos Indios," pp. 59–66; "Copia da Carta que o Povo, ou antes o Cura Da Aldea de S. Francisco Xavier escreveo em 5 de Fevereiro de 1756. ao chamado Corregedor que Capitaniava a gente da mesma Aldea no Exercito da Rebeliaô," etc., pp. 67–71; "Copia da Carta Sediciosa, e Fraudulenta, Que se fingio ser escrita pelos Casiques das Aldeas Rebeldes ao Governador de Buenos Ayres," pp. 72–79; "Copia da Convençaô celebrada entre Gomes Freire de Andrada, E os Cassiques para a suspensaô de armas," pp. 80–85.

[POMBAL.] Relacao da Republica que os Jesuitas das Provincias de Portugal e Hespanha estabeleceraõ nos Dominios Ultramarinos e Instrucçaõ a Principes. *Lisboa.* 1760. 2 vols., 8vo.

Title from a bookseller's catalogue.

[POMBAL.] Relaçaõ | Abbreviada | Da Republica, que os Religiosos Jesuitas das | Provincias de Portugal, e Hespanha, estabe- | leceraõ nos Dominios Ultramarinos das duas | Monarchias, e da Guerra, que nelles tem mo- | vido, e sustentado contra os Exercitos Hes- | panhoes, e Portuguezes: | Formada pelos registos das Secretarias dos dous | respectivos Principaes Commissarios, e Ple- | nipotentiarios; e por outros Documentos | authenticos. | Relation | Abregée, | Concernant la République que les Reli- | gieux, nommés Jésuites, des Provinces | de Portugal & d'Espagne, ont établie | dans les Pays & Domaines d'outre mer | de ces deux Monarchies, & de la Guerre | qu'ils y ont excitée & soutenue contre | les Armées Espagnoles & Portugaises: | Dressée sur les Registres de Secrétariat | des deux Commissaires respectifs Prin- | cipaux & Plénipotentiaires des deux | Couronnes, & sur d'autres Pieces au- | thentiques. | [*Paris.* 1758.] 12mo, pp. 68. A. 63897

In Portuguese and French in parallel columns.

[POMBAL.] Relation | abregée, | concernant | la République, que les Religieux, nom- | més Jésuites, des Provinces de Portu- | gal & d'Espagne, ont établie dans les | Pays & Domaines d'outre-mer de ces | deux Monarchies, & de la Guerre | qu'ils y ont excitée & soutenue contre | les Armées Espagnoles & Portugaises: | Dressée sur les Registres du Secrétariat des | deux commissaires respectifs Principaux | & Plenipotentiaires des deux Couronnes | & sur d'autres Pieces authentiques. | Traduite du Portugais. | [*Paris?*] M DCC LVIII. | 16mo, pp. 56. C. 63898

Translated by Pierre Olivier Pinault.

[POMBAL.] Relation | Abregée, | Concernant la République que les Reli- | gieux, nommés Jésuites, des Provinces de | Portugal & d'Espagne, ont établie dans les | Pays & Domaines d'Outre-mer de ces deux | Monarchies, & de la Guerre qu'ils y ont ex- | citée & soutenue contre les Armées Espa- | gnoles & Portugaises: | Dressée sur les Régistres de Secretariat des | deux Commissaires respectifs Principaux | & Plénipotentiaires des deux Couronnes, | & sur d'autres Piéces authentiques. | Traduit de l'Original Portugais, publié par or- | dre de la Cour de Portugal. | *A Amsterdam,* | *Aux depens de la Compagnie.* | M. D. CC. LVIII. | 16mo, pp. 60. J.C.B.

[Pombal.] La République des Jésuites, ou, Paraguay Renversée, contenant une Relation authentique de la Guerre que ces Religieux ont osé soutenir contre les Monarques d'Espagne & de Portugal en Amérique: ... Traduit de l'Original Portugais, publié par ordre de la cour de Portugal. *A Amsterdam, aux dépens de la Compagnie.* M.D.CC.LVIII. 12mo, pp. 64. J.C.B., C. + [*Ibid.*] M.D.CC.LIX. 12mo, pp. 64. + *La Haye.* 1758. 12mo.

A reproduction of "Relation abregée," with a "Copie du Traite," pp. 61–4. It is sometimes erroneously attributed to Muratori.

[Pombal.] Die Republik der Jesuiten, oder das Umgestürzte Paraguay, welches eine richtige Erzählung des Krieges enthält, den diese Geistlichen gegen die Monarchen Spaniens und Portugals in Amerika zu führen gewaget. ... *Amsterdam.* 1758. 8vo, pp. 68. + [*Ibid.*] 4to, pp. 36. 63901

For another German translation *see* "Kurtze Nachricht," Vol. IX., No. 38355.

[Pombal.] Relazione breve della Republica, che i religiosi gesuite delle Provincie di Portogallo, e di Spagna hanno stabilita ne' domini oltramarini ... tradotta dall Idioma Portughese, in Italiano. *In Lisbona, ed in Siena.* MDCCLVIII. Sm. 8vo, pp. 64.

Usually followed by: Breve di Nostro Signore P.P. Benedetto XIV, e Decreti di S. M. Fedelissima. D. F. Michele de Bulhoens Dell Ordine de Predicatori, per la grazia di Dio, e della S Sede Apostolica Vescovo del gran-Parà del Consiglio di S. M. F. &c. [Colophon:] *In Lisbona.* 1755. Sm. 8vo, pp. 31.

[Pombal.] Relazione Breve della Republica, che i Religiosi Gesuiti delle Provincie di Portogallo, e di Spagna, hanno stabilita ne' Domini oltramarini delle due Monarchie, e della Guerra, che in esse hanno mossa, e sostenata contro gli Eserciti Spagnuoli, e Portoghesi; in questa nuova edizione accresciuta di varj altri documenti. *In Lisbona et in Siena.* 1758. 12mo. 63903

The following tracts relate to the "Relaçaô Abbreviada."

[Pombal.] Recueil | de Pieces, | Pour servir d'addition & de | preuve à la Relation abregée | concernant la République éta- | blie par les Jésuites dans les Do- | maines d'outre-mer des Rois | d'Espagne & de Portugal, & | la guerre qu'ils y soutiennent | contre les armées de ces deux | Monarques. | [*Paris.*] M. DCC. LVIII. | 12mo, pp. XV, 2–91. A. 63904

In Italian and French. It contains the following documents and reprints: "Deduzzione abbreviata degli ultimi fatti, e Procedure de' Religiosi Gesuiti di Portogallo, e degli intrighi machinati da essi nella Corte di Lisbona; scritta da un Ministro ben informato dell' istessa ad un suo Amico residente in quella di Madrid," pp. 2–28; "Breve di nostro Signore PP. Benedetto XIV, e Decreti di S. M. Fedelissima. D. F. Michele de Bulhoens, dell' Ordine de' Predicatori, per la grazia di Dio, e della S. Sede Apostolica Vescovo del Gran-Parà, del Consiglio di S. M. F. &c.," beginning "Venerabilibus

Fratribus Antistibus Brasiliæ," etc., in Latin and French, and appointing Cardinal Gama de Saldanha to be visitor and reformer of the Jesuits in Spain, Portugal and the Indies, with colophon: *Romæ* 1742. *Ex Typographia Reverendæ Cameræ Apostolicæ. Ulyssipone* 1755. *Juxta exemplar Romæ impressum*, pp. 28–46; a decree or law made by King Joseph of Portugal respecting the Jesuits in Paraguay, with colophon: *Nella Stamperia di Michele Rodrigues, Stampatore dell' Eminentissimo Signor Cardinale Patriarca. L'anno* 1755. pp. 46–56; another decree relating to the same, with colophon: *In Lisbona nella Stamperia di Michele Rodrigues Stampatore dell' Eminentissimo Signor Cardinale Patriarca l'anno* 1755. pp. 56–90.

Usually followed by:

[POMBAL.] Second | Recueil | de Pieces, | Concernant les usurpations des Jé- | suites dans l'Amérique Espagnole | & Portugais. | [*Paris.*] M DCC LVIII. 12mo, pp. (2), 40. A. 63905

Contains "Pontos Principaes A que se reduzem os abusos, com que os Religiosos da Companhia de Jesus tem usurpado os Dominios da America Portugueza & Hespanhola," in Portuguese and French in parallel columns, pp. 15–31; "Ordonnance de Mgr le Cardinal d'Atalaya, Patriarche de Lisbone, portant interdiction des Jésuites," in Portuguese and French, pp. 31–32; and "Memoriale, Presentato dal Generale dei Gesuiti, li 31 Juglio 1758, à S. B. Clemente XIII.," in Italian and French, pp. 32–40.

[POMBAL.] Suite du Recueil des Pieces Concernant le Bannissement des Jésuites de toutes les Terres de la domination de Sa Majesté Catholique. [n. p. n. d.] 8vo, pp. 48. 63906

Contains a list of the Jesuits expelled from Brazil, Maragnon, Peru, Chile, Mexico, Paraguay, Quito, etc.

[POMBAL.] Extraits | De la Relation abregée concernant la | République établie par les Jésuites | dans l'Uraguai, & le Paraguai, & la | guerre qu'ils y soutiennent contre les | Rois d'Espagne & de Portugal; du | Bref qui constitue le Cardinal Sal- | danha, Visiteur & Réformateur des | Jésuites qui sont dans le Portugal & | dans les Pays, même d'Outre-Mer, | qui en dépendent; du Recueil de | Piéces pour servir d'addition & de | preuve à la Relation abregée, | Donnés par l'Auteur des Nouvelles | Ecclésiastiques dans ses Feuilles de 13 | & 20 Mars, 21 Août & 25 Septembre | 1758. | [*Paris.* 1758.] 12mo, pp. 39. A. 63907

[POMBAL.] Memoire | Pour servir d'addition & d'éclair- | cissement à la Relation abrégée, | &c. qu'on vient de donner au | Public, sur l'abominable conduite | des Jésuites, dans les pays & | domaines d'outre-mer dépendans | des Royaumes d'Espagne & de | Portugal. | [*Paris.* 1758.] 12mo, pp. 30. A. 63908

The following relate to the Marquis of Pombal:

POMBAL. Anecdotes du Ministere de Sebastien-Joseph Carvalho, Comte d'Oyeras, Marquis de Pombal. *A Varsovie, Chez Janos-Rovicki.* M. DCC. LXXXIII. 8vo, pp. xxxiv, 493. + Nou-

velle Édition Revue & vérifiée ... . *A Varsovie, Chez Janosrovicki, Imprimeur-Libraire.* M. DCC. LXXXIV. 8vo, pp. xxxi, (1), 432. A.

POMBAL. Anecdotas do ministerio do marquez de Pombal e conde d'Oeiras, Sebastião José de Carvalho, sobre o reinado de D. José I, rei de Portugal: traduzidas da nova edição franceza, revista e verificada ... . *Porto: Typ. de F. P. de Azevedo.* 1852. 2 vols., 8vo, pp. xvi, 224, (4); 197. 63910

POMBAL. L'Administration de Sebastien-Joseph de Carvalho et Melo, Comte d'Oeyras, Marquis de Pombal, Sécretaire d'État ... *Amsterdam.* 1788. 4 vols., 8vo. Portrait. 63911

Also: Prospectus pour placer à la tête de l'ouvrage intitulé "Administration du Marquis de Pombal"—contenant les causes de la puissance et de la foiblesse du Portugal. Ouvrage preliminaire. *Amsterdam.* 1786. 8vo, pp. xii, 108.

POMBAL. Vita di Sebastiano Giuseppe di Carvalho e Melo, March. di Pombal, Conte di Oeyras, Segretario di Stato e primo Ministro del Re di Portogallo D. Giuseppe I. [n. p. 1781.] 5 vols., 8vo. 63912

Compiled from materials obtained principally from the Portuguese Jesuits, and published by the Florentine printers Pagani. The authorship has been attributed to Francisco Gusta, a Spanish Jesuit. Four editions were published within five years.

POMBAL. Mémoires de Sébastien-Joseph de Carvalho et Melo, Comte d'Oeyras, Marquis de Pombal, Sécretaire d'État et premier Ministre du Roi de Portugal Joseph I. [*Lyon.* 1784.] 4 vols., 12mo. BM. 63913

Translated from the Italian of Francisco Gusta by C. M. Gattel.

POMBAL. Leben des Sebast. Joseph von Carvalho und Mello, Marq. von Pombal. *Leipzig.* 1782. 2 vols., 8vo. 63914

[POMBAL.] Observations sur la Conduite du Ministre de Portugal dans l'Affaire des Jésuites. Traduction d'un Ecrit Italien. *Avignon.* M. DCC. LX. 16mo, pp. (4), 109. + [*Ibid.*] M. DCC. LXI. 16mo, pp. 88. 63915

See also Vol. III., No. 11181.

POMEROY (A.) Minutes of the Proceedings of the Congregational Church and Society of Winsted, in relation to the settlement of Rev. Augustus Pomeroy, as their Pastor, and the Action thereon of the Consociation of Litchfield North, 18 June, 1844. *Hartford.* 1844. 8vo, pp. 8. 63916

POMEROY (B.) Shocks from the Battery; or, Sermons and Sayings. By Rev. Benjamin Pomeroy ... . With an Introduction

by J. T. Peck, D.D. *Albany: S. R. Gray.* 1867. 12mo, pp. 300. Plate. C. 63917

POMEROY. Visions from Modern Mounts, namely: Vineland, Manheim, Round Lake, Hamilton, Oakington, Canton, with other Selections. Printed for the Author. *Albany: Van Benthuysen.* 1871. 16mo, pp. 300. 63918

POMEROY (Brick), *pseudon.* *See* Pomeroy (M. M.), *infra.*

POMEROY (C.) Polygamy in Utah. Speech of Hon. Charles Pomeroy, of Iowa, delivered ... March 22, 1870. *Washington: F. & J. Rives.* 1870. 8vo, pp. 8. 63919

POMEROY (C. C.) A Few Hints to the Reading Public interested in Railroad Construction in the Mississippi Valley. By Charles C. Pomeroy. *Cincinnati.* 1855. 8vo. 63920

[POMEROY (James M.)] Charter of the Choctaw and Chickasaw Central Railroad Company. Published for the Information of the Choctaw and Chickasaw Peoples. Chahta Chikasha itatuklo Chata Iklvna Tvli Hina Kvmpeni oke. Chahta mikmvt Chikasha Okla nana akostenecha chi pulla kuk o holisso illvpvt toba hoke. *Little Rock, Ark.: Woodruff and Blocher, Printers.* 1870. 8vo, pp. v, 24, 24. 63921

In English and Choctaw.

[POMEROY.] Charter of the Choctaw and Chickasaw 35th Parallel Railroad Company. Published by the Company, for the Information of the Choctaw and Chickasaw Peoples. Chahta Chikasha itatuklo Chata Palelil Pokole Tuchena Akocha Tvlhape Bachaya ka Tvli Hina Kvmpeni oke. Chahta mikmvt Chikasha Okla nana akostanecha chi pulla kuk o Kvmpeni illvpvt holisso ha ikbe tok oke. *Little Rock, Ark.: Woodruff ana Blocher, Printers.* 1870. 8vo, pp. v, 24, 24. 63922

In English and Choctaw.

POMEROY. The Constitution of the State of Arkansas, ... adopted ... 1868. With a ... History of the Constitution ... . Prefixed the Constitution of the United States ... . By James M. Pomeroy ... *Little Rock.* 1870. 8vo, pp. vi, (2), lxxv, (7), 54, cxxxvii–clxxvi. B., S. 63923

POMEROY (J. N.) An Introduction to the Constitutional Law of the United States. ... By John Norton Pomeroy, LL.D. *New York: Hurd and Houghto...* 1868. 8vo, pp. xxiv, (1), 549. A.

+ [*Ibid.*] 1870. 8vo, pp. xxv, 549. + Third Edition. [*Ibid.*] 1875. 8vo, pp. 550. 63924

POMEROY. An Introduction to Municipal Law. Designed for General Readers, and for Students ... . By John Norton Pomeroy ... . *New York: D. Appleton and Company.* 1864. 8vo, pp. xxxviii, 544. A. 63925

Also: College Address ... *Harrisburg.* 1846. 8vo, pp. 30.

POMEROY (J. L.) Report of the Trustees of the Hampshire Missionary Society made at their Annual Meeting in Northampton ... in August, 1806. To which is annexed A Sermon, ... By Rev. Jonathan L. Pomeroy ... *Northampton: Printed by William Butler.* 1806. 8vo, pp. 40. N. 63926

POMEROY. A Sermon, at the Funeral of Mr. Jedidiah Wilbur, of Worthington: Who died October 31st, 1815—Aged 86. Preached ... By Jonathan L. Pomeroy ... . *Northampton: Printed by William W. Clapp.* 1816. 8vo, pp. 24. 63927

POMEROY. A Sermon ... at Worthington, October 20th, 1799, at the Funeral of Mrs. Olive, wife of Lemuel Pomeroy, Jun. By Jonathan L. Pomeroy. *Northampton.* 1800. 8vo, pp. 28. 63928

Also: ... Reply to a Pamphlet, entitled, "Objections to Unitarian Christianity Considered." ... *Boston: Crocker & Brewster.* 1822. 8vo, pp. 22.—Sermons upon Various Subjects and Occasions. ... *Northampton.* 1826. 12mo, pp. 320. W.

[POMEROY (Mark M.)] ... Condensed History of the War: its Causes and Results. Plain home-told facts for the young men and working men of the United States. [n. p.] 1868. 8vo, pp. 14. S. 63929

POMEROY. The Life and Public Services of Benjamin F. Butler, Major-General in the Army and Leader of the Republican Party. By M. M. Pomeroy, Editor La Crosse Democrat. *New York.* 1868. 16mo, pp. 63. 63930

POMEROY. Nonsense; or, Hits and Criticisms on the Follies of the Day. By "Brick" Pomeroy. *New York: Carleton & Co.* 1868. 12mo, pp. 274. 6 Plates. C. 63931

POMEROY. Sense; or, Saturday-night Musings and Thoughtful Papers. By "Brick" Pomeroy ... . *New York: Carleton & Co.* 1868. 12mo, pp 273. 6 Plates. C. 63932

POMEROY. Soliloquies of "Brick" Pomeroy. *New York.* 1866. 8vo, pp. 16. 63933

Also: Brick-dust: a Remedy for the Blues, and a Something for People to talk about. ... *New York: G. W. Carleton & Co.* 1871. 12mo, pp. 255. 6 Plates. c.—Gold-dust: for the Beautifying of Lives and Homes. ... *New York: G. W. Carleton & Co.* 1871. 12mo, pp. 275. 6 Plates. c.—Home Harmonies. ... *New York: G. W. Carleton & Co.* MDCCCLXXVI. 12mo, pp. 276. 6 Plates.—Our Saturday Nights. ... *New York: G. W. Carleton & Co.* 1870. 12mo, pp. 272.

POMEROY (S. C.) An Address delivered before the Phi Alpha Society of Illinois College ... February 8th, 1869. By S. C. Pomeroy. *Washington: Gibson Brothers, Printers.* 1869. 8vo, pp. 16 and covers. 63934

POMEROY. Another Pamphlet for the Friends of Senator Pomeroy, compiled from ... the Independent Republican ... Press of Kansas and other States. *Seneca, Kansas.* 1867. 8vo, pp. 32. 63935

POMEROY. The Anti-Slavery Record of Hon. S. C. Pomeroy. ... *Washington, D. C.: McGill & Witherow, Printers.* 1866. 8vo, pp. 32. 63936

POMEROY. Equality of Citizenship. Speech of Hon. S. C. Pomeroy upon a Proposition to Amend the Constitution of the United States ... January 29, 1869. *Washington, D. C.: Gibson Brothers, Printers.* 1869. 8vo, pp. 16. 63937

[POMEROY.] Information for the Persons proposing to join the Free Coloured Colony to Central America. [n. p. n. d.] 8vo, pp. 6. 63938

POMEROY. A Letter from Hon. S. C. Pomeroy, ... to Rev. H. D. Fisher of Lawrence, Kansas, replying to an Invitation to address the Methodist Episcopal Church at their Centennial Meeting, July 15, 1866. [n. p. n. d.] 8vo, pp. 18. 63939

POMEROY. Opinion of Hon. Samuel C. Pomeroy, of Kansas, on the Impeachment of the President. [n. p. 1868.] 8vo, pp. 9. 63940

Also: The Conflict and Triumph. Speech ... in the Senate, ... March 5th, 1866. ... [*Washington.* 1866.] 8vo, pp. 16.—The New Rebellion. Speech ... in the Senate ... January 29, 1868. *Washington.* 1868. 8vo, pp. 8.—Speech ... on the Platform and Party of the Future, and National Freedom secured by an Amended Constitution. ... March 10, 1864. [n. p. n. d.] 8vo, pp. 8.—Speech ... on the Homestead Bill. ... May 5, 1862. [n. p. n. d.] 8vo, pp. 8. *See also* Vol. x., No. 42865.

POMEROY (S. C.) The Dead in Christ blessed. A Discourse ... at the Funeral of the Rev. John Smith, ... at Bangor, (Me.) April 12, 1831. By S. C. Pomeroy ... . *Augusta: Eaton & Severance, Printers.* 1831. 8vo, pp. 15. BA. 63941

POMEROY (S. W.) A Memorial on the Subject of a Revision of the Patent Laws. By Samuel Wyllys Pomeroy. *Gallipolis, Ohio: Printed by J. J. Coombs.* 1832. 8vo, pp. 8. 63942

POMEROY (T. M.) Payment of Interest upon the Funded Debt in Coin essential to preserve the National Credit. Speech of Hon. Theodore M. Pomeroy ... February 19, 1862. [*Washington: Scammel & Co., Printers.* 1862.] 8vo, pp. 8. 63943

POMFRET, *Conn.* The 150th Anniversary of the organization of the First Church of Christ in Pomfret, Conn., October 26, 1865. Sermon, Historical Papers, Addresses. With Appendix. *Transcript Print, Danielsonville.* 1866. 8vo, pp. 90. 63944

A Petition and Address from One hundred and four Electors of ... Pomfret, to the Honorable Board of Civil Authority, presented at their late Meeting, Jan. 1, 1838. *Brooklyn, Conn.: Carter & Foster, Printers.* 1838. 12mo, pp. 12. 63945

Against licensing the sale of liquor in Pomfret.

POMFRET, *Vt.* The | Correspondent. | Containing, | The Publications in the Windham Herald, | Relative to the | Result of the Ecclesiastical Council, | Holden at Pomfret, in September 1792, | And the | Result of the Consociation of the County | of Windham, | Holden at Pomfret, in December, 1792, | Respecting the | Rev. Oliver Dodge; | together with an | Appendix | ... | *Windham: Printed by John Byrne.* M,DCC,XCIII. | 8vo, pp. 140. BA. 63946

POMP (R.) Kurzgefasste Prüfungen der Lehre des Ewigen Evangeliums: Womit deutlich gezeiget wird, dass man die Wiederbringung aller Dinge in der heiligen Schrift vergeblich suchet. Auf begehren vieler Freunde zum Druck befördert von R. Pomp, V.D.M. *Philadelphia, Gedruckt bey Henrick Miller,* 1774. 16mo, pp. xvi, 200. C., H.S.P. 63947

POMPA (G.) Coleccion de Medicamentos indigenas y sus aplicaciones, extraidos de los reinos vegetal, mineral y animal, recogidos y anotados Por Geronimo Pompa Tercera Edicion. *Caracas.* 1860. 8vo, pp. vi, 148. + Cuarta Edicion. *Caracas: Rójas Hermanos.* 1868. 8vo, pp. vii, (1), 175. + *Caracas.* 1875. 8vo. 63948

POMPA. Venezuela libre en 1848. Canto al primer Presidente popular de la Repûblica. Por Gerónimo Pompa. *Carácas.* 1849. 8vo, pp. 20. 63949

POMPEO DE SOUSA BRASIL (T.) Compendio de Geographia, adoptado no collegio de Pedro II, e nos Lycêos e Seminarios do imperio. Por Thomas Pompeo de Sousa Brasil. *Ceará.* 1851. 8vo. + Segunda edição consideravelmente augmentada. *Ceará: Typ. de Paiva & C.ª* 1856. 8vo, pp. x, 526. 63950

POMPEO DE SOUSA BRASIL. Compendio Elementar de Geographia Geral e Especial do Brasil ... por Thomaz Pompeo de Souza Brasil. Terceira edição ... *Rio de Janeiro: Typ. Nacional.* 1848–[1849]. 12mo, pp. 512. + Quarta Edição ... *Rio de Janeiro.* 1864. 12mo, pp. xiii, 556. 63951

POMPEO DE SOUSA BRASIL. Diccionario topographico e estatistica da provincia do Ceará. Por Thomas Pompeo de Sousa Brasil. *Rio de Janeiro: Typ. Universal de Laemmert.* 1861. 8vo, pp. 90. 2 Maps. 63952

POMPEO DE SOUSA BRASIL. Memoria estatistica da provincia do Ceará, sob sua relaçã physica, politica e industrial, en 1858. Por Thomas Pompeo de Sousa Brasil. *Ceará: Typ. Brasileira de Paiva & C.ª* [n. d.] 8vo, pp. 68. 10 Tables. 63953

Also: Principios elementares de Chronologia, para uso do Lycéo do Ceará. ... *Ceará: Typ. Americana.* 1850. 8vo, pp. iv, 40. — Relatorios do estado da instrucção publica e particular da provincia do Ceará, dos annos de 1856 e 1857. ... *Ceará.* 1857–58. 2 vols., folio.

POMPEY, *N. Y.* Re-Union of the Sons and Daughters of the Old Town of Pompey, held at Pompey Hill, June 29, 1871 ... Also, a History of the Town, Reminiscences and Biographical Sketches of its Early Inhabitants. ... *Pompey.* 1875. 8vo, pp. 431, (1). 24 Plates. 63954

POMPONIUS MELA. Cosmographia pom|ponii cum figuris.| [Colophon:] *Opus Preclarissimũ Põponij Mellæ cosmogra|phi cũ ĩtroductiõibus & alijs tãtopere necessa|rijs. Per Frãciscũ nuñis de la yerua medicine p̄|fessorẽ elaboratis. Explicit foeliciter. Impressũ| uero Salmãtice (cuius loci elõgatio ab occidẽ|ti.* IX. *& ab equinoctiali. xlj. gradibus cõstat). Anno dñi.* M. *cccc. xcviij. sole tauri punctum| gradiente primũ.*| 4to. 63955

Collation: 6 preliminary leaves, including a planisphere and map; text, 64 unnumbered leaves. With a brief reference, on verso of the title-page, to the discovery of the new world by the Spaniards.

POMPONIUS MELA. Pomponii Melae His-|pani, Libri de situ orbis tres,|adiectis IOachimi VAdiani|Heluetii in eosdem Scho-|liis: Addita quoqꝫ in Ge-|ographiã Catechesi:|& Epistola Vadia-|ni ad Agricolã | digna le-|ctu. | Cum Indice summatim | omnia complectẽte. | Cautum est Caesareo Priuilegio ne alibi hoc | opus proximo sexennio imprimatur.| [Colophon:] *Impressvs est Pomponivs* | *Viennae Pannoniae, expensis Lvcae Alantse* | *Civis et Bibliopolae Viennensis, per* | *Ioannem Singrenivm ex Oe-*|*ting Baioariae. Mense* | *Maio, Anni,* | M.D. XVIII.| [Vignette.] | *Lvcas Alantse.*| Folio. J.C.B., L. 63956

Collation: Title, within an engraved woodcut border composed of twelve compartments, one leaf; 22 preliminary leaves; Text, 132 leaves; colophon, one leaf, recto blank.

This important edition of Pomponius Mela, with the scholia, "Loca aliquot," etc. of Joachim Vadianus, or Watt, although commenced as early as 1514, was not completed and published until 1518. The annotations contain several references to Vespuccius and the discoveries of the Spaniards and Portuguese, and the appended epistle of Vadianus to Agricola, first printed in 1515, contains on folio 128 the passage in which the new world is called America. The book is sometimes found bound with the Solinus issued by the same publisher in 1520, which contains a map. *See also* [Watt (Joachim)].

POMPONIUS MELA. Pomponii Me|lae de orbis sitv libri tres. Accvratis|sime emendati, unã cũ Commẽtariis Ioachimi|Vadiani Heluetii castigatioribus, & multis|in locis auctoribus factis: id quod cãdi|dus lector obiter, & in transcursu|facile deprehendet.| Adiecta sunt præterea loca aliquot ex Vadiani com|mentarijs summatim repetita, & obiter explicata: in quibus | æstimandis censendisqꝫ doctrissimo uiro Ioanni Camerti | ordinis Minorum Theologo, cum Ioachimo Vadiano | non admodum conuenit.| Rvrsvm, Epistola Vadiani, ab eo penẽ adulescente ad Ru|dolphum Agricolam iuniorem scripta, non indigna lectu,|nec inutilis ad ea capienda, quæ aliubi in Commentarijs suis libare magis, quãm longius explicare uoluit.|Cautum est priuilegio, ne alibi hoc opus proximo trienno imprimatur. | *Basileae, Anno.* | M. D. XXII.| [Colophon:] *Basileae, apvd Andream Cratan*|*drvm, Mense Ianvario, Anno* | M. D. XXII. | Folio. J.C.B. 63957

Collation: Title within an elaborate woodcut border engraved by Hans Holbein, one leaf; 19 preliminary leaves; text, pp. 220; "Joachimus Vadianus candido lectori," one leaf; "Loca aliqvot ex Pomponianis commentariis repetita," etc., 31 leaves; "Joachimi Vadiani, ad Rvdolphvm Agricolam rhetvm epistola," etc., 11 leaves; colophon with the device of the printer, one leaf, recto blank.

This is a new edition, entirely revised. The passage relating to America is on the recto of the leaf following Ff4. A copy in the British Museum contains the map by Apianus which was prepared for the Solinus published by Alantse at Vienna in 1520, and some bibliographers have claimed that it belongs to the book This, however, is a matter of doubt. The text contains no allusion to such a map, and it is probable that the work was issued without it. *See* [Harrisse] "Bib. Am. Vet.," No. 112;

Stevens "Bib. Historica," pp. 107–108, *and* "Bib. Geographica & Historica," pp. 209–210.

POMPONIUS MELA. Pomponii | Melae de orbis sitv libri | tres, accuratissime emẽdati vnà cum Commenta | rijs Ioachimi Vadiani Heluetij castigatiori- | bus & multis in locis auctioribus factis: | id quod cãdidus lector obiter, & | in transcursu facile de- | prehendet | Adiecta sunt præterea loca aliquot ex Vadiani cõmentarijs summatim repetita, & obiter explicata: in quibus æstimandis censendisq; doctissi- | mo uiro Ioanni Camerti ordinis Minorum Theologo, cum Ioachimo | Vadiano non admodum conuenit. | Rvrsvm, Epistola Vadiani, ab eo penè adulescente ad Rudolphum Agri | colam iuniorem scripta, non indigna lectu, nec inutilis ad ea capienda, quæ ali- | ubi in Commentarijs suis libare magis, quàm longius explicare uoluit. | *Lvtetiae Parisiorvm*, | *Christianus Wechel, sub scuto Basileiensi.* | *Anno* M.D.XXX. | ... | [Colophon:] *Lvtetiae Parisiorvm, Mense* | *Ivnio, Anno a Christo* | *Nato* M.D.XXX. | Folio.

Collation: Title within an ornamented border, one leaf; 13 preliminary leaves; text, pp. 196; "Joachimus Vadianus Helvetius candido Lectori," one leaf, verso blank; "Loca aliquot," etc., 28 leaves; colophon with the device of the printer and motto, one leaf, recto blank.

The passage relating to America is on signature Y.

POMPONIUS MELA. Pomponii Melae De | orbis situ libri tres, accuratissime | Emendati, Vna Cvm Commentariis | Ioachimi Vadiani Helvetii Castigatiori- | bus, & multis in locis auctioribus factis: id quod candidus lector o- | biter, & in transcursu facile deprehendet. | Adiecta svnt praeterea loca | aliquot ex Vadiani commentarijs summatim repetita, & obiter explicata: in quibus æsti- | mandis censendisq; doctissimo uiro Ioanni Camerti ordinis Minorum The- | ologo, cum Ioachimo Vadiano non admodum conuenit | Rursum Epistola Vadiani, ab eo | penè adolescente ad Rudolphum Agricolam iuniorem scripta, non indigna lectu, nec inutilis ad | ea capienda, quæ aliubi in Commentarijs suis libare magis, quàm longius explicare uoluit. | *Parisiis.* | *Apud Ioannem Roigny, in via ad D. Iacobum, sub Basilisco,* | *& quatuor elementis. An.* M. D. XL. | Folio. 63959

Collation: Title, with vignette of printing press and printers, one leaf; 8 preliminary leaves; text, pp. 196; "Loca aliquot," etc., 36 leaves.

The passage relating to America is on the verso of the twenty-fifth unnumbered leaf. This title is sometimes prefixed to the following edition with the map.

POMPONIUS MELA. Pomponii Melæ de | orbis situ libri tres, accuratissime | emendati, vna cvm commentariis | Ioachimi Vadiani Helvetii castigatiori- | bus, & multis in locis auctioribus factis: id quod candidus lector o- | biter, & in transcursu facile deprehendet. |

Adiecta svnt praeterea loca | aliquot ex Vadiani commentarijs summatim repetita, & obiter explicata: in quibus æsti- | mandis censendisq3; doctissimo uiro Ioanni Camerti ordinis Minorum The- | ologo cum Ioachimo Vadiano non admodum conuenit. | Rvrsvm Epistola Vadiani, ab eo | penè adolescente ad Rudolphum Agricolam iuniorem scripta, non indigna lectu, nec inutilis ad | ea capienda, quæ aliubi in Commentarijs suis libare magis, quàm longius explicare uoluit. | *Parisiis*, | *Apvd Christianum wechelum sub scuto Basiliensi in vico Iacobæo:* | *& sub Pegaso in vico Bellouacensi. An.* M. D. XL. | Folio. 63960

Collation: Title, with vignette of a pegasus on a caduceus, one leaf; 13 preliminary leaves (one blank); text, pp. 196; "Loca aliquot," etc., 30 leaves.

The map of the world prepared by Oronce Finé in 1531 and inserted in the Novus Orbis of Huttich, *Paris*, 1532, was afterwards added to this edition, with a new superscription by the publisher, Christian Wechel, dated "*Ex scuto Basiliensi.* M. D. XLI." This curious globe-map, divided into two compartments, and entitled "Nova, et integra vniversi orbis descriptio," includes the results of the new discoveries. Among the inscriptions are "Terra Avstralis recenter inuenta, sed nondũ plenè cognita," "Brasielie regio," "Regio Patalis," "Spaignola," "Cuba," "Yucatans," etc. The southern continent is called "America;" and Mexico, "Terra florida," "Baccalar," etc., are represented as parts of Asia. The first issue of this map was reproduced in facsimile by Henry Stevens in "Historical and Geographical Notes," *New Haven*, 1869.

Pomponius Mela, with the commentary of Vadianus, was reprinted: *Basiliae*, 1549, 1555, 1557, and 1577, in folio. *See also* Solinus (C. J.)

Pomponius Mela. The | Rare and Sin- | guler worke of Pomponius Mela, | That excellent and worthy Cosmographer | of the situation of the world, most orderly prepa- | red, and deuided euery parte by it selfe: with the | Longitude, and Latitude of euerie Kingdome, Re- | gent, Prouince, Riuers, Mountaines, Cit- | ties and Countries. | VVherevnto is added, that learned worke | of Iulius Solinus Polyhistor, with a necessarie | Table for thys Booke: Right pleasant and pro- | fitable for Gentlemen, Marchaunts, Mariners, | and Trauellers. Translated | into Englishe, | By | Arthur Golding Gentleman. | *At London*, | *Printed for Thomas Hacket, and are to* | *be solde at his shoppe in Lumbert-streete, Vn-* | *der the signe of the Popes head.* | *Anno.* 1590. | Sm. 4to, pp. (15), 124.

"A breefe discourse in which the partes of the earth are exactlie described," commencing at page 94, contains "A perticuler description of such parts of America, as are by travaile founde out," pp. 122–124.

The first edition of this translation, *London: Thomas Hacket*, 1585, does not contain the "breefe discourse." The Solinus referred to on the title-page is the edition printed at London in 1587, which is generally appended.

Pomposo (*Dr.* D. Agustin). El Modelo de los Cristianos presentado á los insurgentes de América. ... *México.* 1814. 8vo.

Pomroy (S. L.) Knowledge, Liberty, Religion. A Discourse ... Thanksgiving, November 30, 1837. By S. L. Pom-

roy ... . *Bangor: Printed by Samuel S. Smith.* 1838. 8vo, pp. 22, (2). H. 63963

POMROY. Ministerial Support. A Sermon ... before the Congregational Charitable Society of Maine, at ... Saco, June 26, 1838. By Swann Lyman Pomroy ... . *Bangor: E. F. Duren.* 1838. 8vo, pp. 23. BA. 63964

PONCE (Alonso). Relacion breve y verdadera de algunas cosas de las muchas que sucidieron al Padre Fray Alonso Ponce en las Provincias de la Nueva España, escrita por dos Religiosos sus compañeros. Ahora por primera vez impresa. *Madrid.* 1873. 2 vols., sm. 4to. 63965

The author of this valuable work was commissary-general in the provinces which he describes, in 1584, and following years.

[PONCE (Nicolas), *and* GODEFROY (M.)] Recueil d'Estampes représentant les différents Évènemens de la Guerre qui a procuré l'Indépendance aux États Unis de l'Amérique. *Paris, Chez N. Ponce et M. Godefroy.* [1784?] 4to, 2 Maps and 14 Plates. C.

PONCE DE LEON (Alonzo de Cueva). Carta suplicatoria a los Illust. y R. Señores Arçobispos y Obispos de los Reynos del Peru, Tierra-firme y Chili. Para que sus Señorès se sirban concurrir con las noticias de sus Diocesis à la Historia general de la Santa Iglesia Metropolitana Arçobispal de Lima. *Lima, en la Imprenta de la Calle de Palacio.* 1725. 4to, (38) leaves. Engraved and printed titles. J.C.B. 63967

PONCE DE LEON. Mémorial adressé au roy contre le proviseur de Lima qui l'empêche de venir en Europa. It était délégué par le procureur général de la congrégation de l'oratoire de S. Phelippe de Neri. *Madrid.* 1726. Folio, 22 leaves. 63968

Also: D. Alonso de le Cueba, Ponze de Leon en los autos con D. Juan de Campos Marin, como apoderado de D. Juan Sarricolea y Olea, su tio, obispo de Cuzco, sobre la Capenania lega que instituyò doña Rufina de Vergara y Lugo. *Lima.* [n. d.] 4to, (6) and 3 leaves.—Discordia de la concordia por D. Alonzo de la Cueva Ponce de Leon. [n. p. n. d.] 4to, pp. (16), 161, (4).

PONCE DE LEON (F.) Descripcion | del Reyno de Chile, | de sus Puertos, Caletas, y sitio de Val-|diuia, con algunos discursos para su | mayor defensa, Conquista, | y duracion. | Consagrale al Rey Nvestro | Señor, en su Real Consejo de | las Indias, | El Maestro Fray Francisco | Ponce de Leon, del Orden de nuestra Señora de la Mer-|ced, Procurador General del Reyno de Chile, y del | Real Exercito que su Magestad tiene en el Conquis-|tador, y Descubridor de las Prouincias del Rio Mara-|ñon, Fundador de

la ciudad de san Francisco de Borja, | Prouisor, Gouernador, Vicario General, y Iuez Ecle-|siastico en los Obispados, de Quito, Truxillo, y Chile, Vi-|cario Prouincial de la Prouincia de Lima, y su Visita-|dor: y Reformador General de las de Chile, | y Tucuman: Prouincial de la de Chile, Capellan | Mayor de los Reynos del Peru, y Chile, y | Comissario del santo Oficio. | [*Madrid.* 1644.] 4to, Title, and 15 leaves. 63969

Printed as a memorial to the king and for the use of the Council of the Indies. Priced at 300 francs in a recent French catalogue.

PONCE DE LEON (F.) Oracion Funebre, que hizo F. Ponze de Leon a la memoria de la Señora Doña Mariana Josepha de Austria, Reyna de Portugal, en las reales exequias, que solemnizo en la Iglesia Cathedral de la Ciudad de los Reyes, Sñr. D. Joseph Manso de Velasco ... . [*Lima.* 1755.] 4to, (48) leaves. J.C.B.

PONCE DE LEON (J. A. E.) La Abeja de Michoacan, la Venerable Señora Dona Josepha Antonio de N. Señora de la Salud. Breve noticia de sa Vida, que dirige a sa Amada Feligresia D. Joseph Antonio Eugenio Ponze de Le n, Vicario del Convento de Señoras Religiosas Dominicas de N. S. de la Salud de la ciudad de Patzquaro, Capital de la Provincia de Michoacan ... . *En Mexico: En la Imprenta de el Nuevo Rezado, de Doña Maria de Rivera* ... . *Año de* 1752. 4to, pp. (24), 147. Portrait. J.C.B.

PONCE DE LEON. La Azuzena entre Espinas, representada en la Vida, y Virtudes de la V. Madre Luysa de Santa Catharina, Definedora de Dominicas de S. Catherina de Sena de la Ciudad de Valladolid, Provincia de Michoacan ... *Mexico.* 1750. 4to.

PONCE DE LEON (J. M.) Oracion gratulatoria que en la solemne funcion celebrada por los Gefes y Empleados en las oficinas de Real Hacienda de la Ciudad de Antequera de Oaxaca, por los prosperos sucesos de nuestras armas dixo D. Joses Mariano Ponce de Leon ... el dia 13 de Noviembre de 1808. *Mexico: Zuñiga.* 1809. 4to, pp. (6), 29. 63973

Commemorates the rise of the Spanish people against the French usurpation.

PONCE DE LEON. Sermon en la santa iglesia de Oaxaca por la Libertad y Felicidades de N. S. Padre Pio VII. dixo Jul. 4, 1809, el D. Jos. M. Ponce de Leon. *Mexico: de Arizpe.* 1809. 4to, pp. (4), 52. 63974

PONCE DE LEON (J. B.) Oda patriótica dedicada á los soldados urbanos por D. Juan Bautista Ponce de Leon. *Habana: Palmer é hijo.* 1820. 8vo. 63975

PONCE DE LEON (N.) Historia de la singular Vida de Nicolas Ponce de Leon; de el Ven. Hermano Fray Christoval de Molina, Religiosa Lego de la Orden de N. P. San Augustin. *En la Puebla de los Angeles, por Diego Fernandez de Leon.* 1686. 4to.

PONCEAU (M. P. du). *See* Du Ponceau (M. P.), Vol. VI., Nos. 21377–85.

[PONCELIN DE LA ROCHE-TILHAC (Jean Charles).] *See* Vol. I., No. 941.

POND (A.) A Historical Discourse, at the Hundredth Anniversary of the Organization of the Second Congregational Church, Norwich, Conn., July 24, 1860, with an Appendix. By Alvin Pond, D.D. *Norwich.* 1860. 8vo, pp. 64. 63977

POND (B. F.) Narrative of the Wreck of the Barque "Julia Ann," Capt. B. F. Pond, in the South Pacific Ocean. Two Months' residence of the survivors on a barren coral reef, and providential escape therefrom. ... *New York: Francis & Loutrel,* ... *Printers.* 1858. 8vo, pp. 35, (1). H. 63978

POND (E.) Congregationalism. A Premium Tract. By Enoch Pond, D.D. *Boston: Congregational Board of Publication.* [1865.] 16mo, pp. 48. + [*Ibid.* 1868.] 16mo, pp. 48.

POND. Death Desirable to the Believer. A Discourse delivered in Orrington, at the Funeral of Mrs. Ellen S. George, Wife of Dea. Timothy George, November 8, 1842. By Enoch Pond, D.D. ... *Bangor: Smith & Sayward,* ... *Printers.* 1842. 8vo, pp. 16. 63980

POND. A Discourse, commemorative of the Life and Character of Rev. John Maltby, late Pastor of the Hammond Street Church, Bangor. By Enoch Pond ... . *Bangor: E. F. Duren.* 1860. 8vo, pp. 24. 63981

POND. An Historical Address, ... at the Semi-Centennial Anniversary of the Theological Seminary at Bangor, July 27th, 1870. By Enoch Pond ... . *Cambridge.* 1870. 8vo, pp. 16. C.

POND. The Kingdom given to the Saints. A Discourse ... at the Ordination of Rev. Enoch Pond, Jr. ... in Georgetown. By Enoch Pond, D.D. ... *Andover: Printed by Allen, Morrill and Wardwell.* 1843. 8vo, pp. 40. 63983

POND. The Lives of Increase Mather and Sir William Phipps. By Enoch Pond. ... *Boston: Massachusetts Sabbath School Society.* 1847. 18mo, pp. 286. Portrait. C. 63984

Forms Vol. v. of "Lives of the Chief Fathers of New England." *See* Vol. x., No. 41599.

[POND.] A Manual of Congregationalism, Prepared for the General Conference of the Congregational Churches of Maine, and recommended by that Body to the consideration of the Churches. *Portland.* 1848. 12mo, pp. 108. + *Bangor.* 1859. 12mo, pp. 102. 63985

POND. The Mather Family. By Enoch Pond ... . *Boston: Massachusetts Sabbath School Society.* [1844.] 18mo, pp. 180. + Second Edition. [*Ibid.* 1844.] 18mo, pp. 180. A. 63986

Biographies of Richard, Samuel, Nathaniel, Eleazar, Increase and Cotton Mather.

POND. Memoir of Count Zinzendorf: comprising a Succinct History of the Church of the United Brethren, from its renewal at Herrnhut to the Death of its Illustrious Patron. By Enoch Pond. *Boston: Massachusetts Sabbath School Society.* 1839. 18mo, pp. 195. C. 63987

POND. Memoir of Miss Susanna Anthony; consisting chiefly in Extracts from her Writings ... . By Enoch Pond. *Boston: Massachusetts Sabbath School Society.* 1834. 18mo, pp. 180. + Second Edition. [*Ibid.*] 1844. 18mo, pp. 180. 63988

[POND.] Memoir of the Rev. Samuel Davies, formerly President of the College of New Jersey. *Boston: Massachusetts Sabbath School Society.* 1832. 16mo, pp. 131. + Second Edition. [*Ibid.*] 1839. 18mo, pp. 138, (6). 63989

[POND.] Review of Mr. Whitman's Letters to Professor Stuart on Religious Liberty. Second Edition; with an Appendix ... *Boston: Peirce & Parker.* 1831. 8vo, pp. 84. B. 63990

First published in the "Spirit of the Pilgrims," March, 1831.

POND. Short Missionary Discourses, or Monthly Concert Lectures. By Enoch Pond, A.M. ... *Worcester: Dorr and Howland.* 1824. 12mo, pp. viii, 259. 63991

POND. Slavery and the Bible. By Rev. Enoch Pond, D.D. *American Tract Society, Boston.* [n. d.] 12mo, pp. 16. + Revised Edition. [*Ibid.*] 12mo, pp. (2), 12, (2). 63992

Also: An Apology for Religious Conferences; or a Letter addressed to the Rev. Aaron Bancroft, D.D., containing some Remarks on a Discourse recently published from

his pen, on the Fourth Commandment. ... *Worcester.* 1817. 8vo, pp. 32. w.— The Church. ... *Bangor.* 1837. 16mo. + Second Edition, revised. *Bangor.* 1860. 18mo, pp. 126. Also numerous religious treatises, etc.

POND (P.) The Reviewer Reviewed: or Strictures and Testimony on M. Thacher's Review of his own Case and Conduct. By Preston Pond, *Boston.* 1838. 8vo. 63993

POND (S. W.) Dakota wiwangapi wowapi. Catechism in the Dakota or Sioux Language. By Rev. S. W. Pond ... *New Haven: Printed by Hitchcock & Stafford.* 1844. 12mo, pp. 12.

POND. The History of Joseph, in the Language of the Dakota or Sioux Indians. Translated from Genesis, by Samuel W. and Gideon H. Pond. ... *Cincinnati: Kendall and Henry, Printers.* 1839. 18mo, pp. 40. BA. 63995

POND. Wowapi Inonpa. Wowapi wakan etanhan taku wanjikji oyakapi kin he dee. Wanmdiduta kaga. The Second Dakota Reading Book. Consisting of Bible Stories from the Old Testament. By Rev. S. W. Pond ... . *Boston: Printed ... by Crocker and Brewster.* 1842. 18mo, pp. 54. BA. 63996

See Vol. v., Nos. 18286, 18292.

POND (T. E.), *Jr.* Address delivered before the Delta Phi and Athenaean Literary Societies of Newark College. By Thomas E. Pond, Jr., M.D., Baltimore. *New York.* 1840. 8vo, pp. 24. 63997

PONLEVOY, DE. The Life of Father De Ravignan, S.J. By Father De Ponlevoy. *New York: Catholic Publication Society.* 1869. 12mo, pp. xvi, 693. 63998

PONS ([F. R. J.] de). Observations sur la Situation Politique de Saint-Domingue. Par M. de Pons, Habitant du Quartier d'Ouanaminthe, Isle & Côte de St. Domingue. *Paris: De Quillau.* 27 *Nov.* 1790. 12mo, pp. xvi, 101. C., S. 63999

Relates to the Haytian revolution.

[PONS.] Question Des Hommes de Couleur, libres, ajournée à Mercedi prochain 11 Mai 1791. [*Paris.* 1791.] 8vo, pp. 7.

See also Vol. v., Nos. 19640–46.

PONTANUS (J. I.) Isacii Pontani Discvssionvm Historicarvm Libri duo. Quibus Præcipuè quatenus & quondam mare liberum vel non liberum clausumque accipiendum dispicitur. Accedit, ... Casparis Varrerii ... de Ophyra regione & ad eam Navigatione

Commentarivs. *Hardervici Gelrorvm, Excudebat Nicolaus à Wieringen.* CIↃ.IↃC.XXXVII. 8vo, pp. (16), 431, (1). 64001

Pages 155–163 treat of Greenland. The treatise "De Ophyra regione" contains some passages relating to America, a eulogy of Columbus, etc.

PONTANUS. Rerum et Urbis | Amstelodamensium | Historia. | In qua Hollandiæ primum atque inde Amstelandiæ, | oppidiq3 natales, exordia, progressus, privilegia statuta | eventaq3 mirabilia cum novis urbis incrementis com-|merciisque ac navigationibus longinquis, aliaque ad | politiam spectantia, additis suo loco tabulis æri incisis, | ad hæc usque tempora, observata annorum serie | accuratè omnia deducuntur. | Auctore | Ioh. Isacio Pontano. | Accedunt sub calcem Auctores vetustiores duo nunquam ãtea | editi: Quorum nomina et seriem versa pagella indicabit. | *Amsterodami* | *Sub Cane Vigilanti excudit* | *Iudocus Hondius An.* D. 1611. | Folio, engraved title, pp. (6), 292, (6), 38, (3). 7 Maps and Plates, and 50 Copperplates in the text. A. 64002

Includes a history of Dutch voyages to Greenland and the North in 1594–6, pp. 128–144, with a map. *See* Tiele, pp. 111, 131–2.

PONTANUS. Historische | Beschrijvinghe der seer wijt be-| roemde Coop-stadt | Amsterdam | ... met het ghene ... de handel ende verre reysen ... betreffende is ... Eerst int Latijn ghestelt en beschreven | Door | Ioh. Isacium Pontanum. | Ende by den selven oock naderhandt neerstich oversien ende op veel | plaetsen vermeerdert ende verbetert. | Ende nu wt des Autheurs laetste Copije in Nederduyts overgheset | Door Petrum Montanum. | Alles met Copere Figuren afghebeelt ende verciert. | *Tot Amsterdam,* | *Ghedruckt by Judocum Hondium, woonende inde Calver-straet* | *inden Wackeren Hont. Anno* 1614 | *Met Privilegie.* | 4to, pp. (10), 360, (6). 9 Maps and Plates. C. 64003

A translation of the preceding work, with the same copperplates in the text.

PONTE (J. A.) Oracion fúnebre que en las exequias del general J. T. Monágas pronunció ... el 25 de los corrientes en la Santa Iglesia Matriz de esta ciudad. Por exigencia del Presidente del Estado ... . *Valencia.* 1868. 8vo, pp. 15. 64004

PONTE (L. da). The Memoirs of Lorenzo Da Ponte, etc. From the Antologia of Florence ... April, May and June ... 1828. ... *New York: Printed by Gray and Bunce.* 1829. 12mo, pp. 19; Part II., 22. P. 64005

PONTE. Memorie di Lorenzo da Ponte, da Ceneda, Scritte da esso. ... *Nuova-Jorca. Pubblicate da Lorenzo e Carlo da Ponte.*

Gray & Bunce, Stampatori. 1823. 3 vols. 18mo, pp. 108; 160; 156. 64006

Continued as: Memorie di Lorenzo da Ponte, da Ceneda. Scritte da esso. La Parte Prima del Vol. [IV.] Ultimo. *Nuova-Jorca: Pubblicate da Lorenzo e Carlo da Ponte. John Gray & Co. Stampatori.* 1826. 18mo, pp. 63. A.

A new edition as follows:

PONTE. Memorie di Lorenzo da Ponte, da Ceneda. In Tre Volumi. Scritte da esso. Seconda Edizione corretta, ampliata e accresciuta d'un intero volume e di alcune note. ... *Nuova-Jorca: Pubblicate dall' Autore. Gray & Bunce, Stampatori.* 1829–1830. 3 vols., 18mo, pp. 86, Parte II., 159; 148, Parte II., 108; 127, II Parte, 132. P. 64007

The second part of the third volume is entitled: Saggi Poetici di Lorenzo da Ponte. Libera traduzione della Profezia di Dante, di Lord Bryon. II Parte del III volume delle Memorie. Terza edizione con note pe' miei allievi. [n. p. n. d.]

PONTE. La Profezia di Dante, di Lord Byron. Trodotta in terza rima da Lorenzo da Ponte. *Nuova-Jorca: R. E. W. A. Bartow.* 1821. 18mo, pp. 72. + Seconda edizione con note ed aggiunte di varie poesie originali. *Nuova-Jorca.* 1822. 18mo, pp. 100. 64008

In Italian and English. The third edition, with additional poems, forms the second part of Vol. III. of the "Memorie," No. 64007, *supra.*

[PONTE.] Storia della Compagnia dell' Opera Italiana condotta da Giacamo Montresor in America in Agosto dell' Anno 1832. [*New York.* 1833.] 16mo, pp. 46. 64009

The second part was issued with the following title:

PONTE. Storia Incredibile ma Vera. Parte Seconda. Scritta da Lorenzo da Ponte. *Nuova Jorca: Joseph Desnoues Stampatore.* 1833. 16mo, pp. 35. 64010

Translated into English as:

[PONTE.] A History of the Italian Opera Company imported to America by Giacomo Montresor in August 1832. *New York: Lorenzo da Ponte.* 1833. 16mo, pp. 52. 64011

P[ONTE]. A History of the Italian Opera Company imported to America by Giacomo Montresor in August, 1832. Part II. Translated from the Italian by C. D. P. *New York: Lorenzo da Ponte.* 1833. 16mo, pp. 24. 64012

PONTE. Sketch of the Life of Lorenzo Da Ponte, of Ceneda. [*New York.* 1842.] 12mo, pp. 22. 64013

Reprinted from the "New York Mirror," of Sept. 29, 1838, and signed "S. W. New York, 1st October, 1842."

PONTE. Storia della Lingua e Letteratura Italiana in New-York. Da Lorenzo da Ponte. ... Con alcune Lettere ... dalle Damigelle della sua triplice classe. E due lettera ad rem del Sig. T. Matthias all' autore. *New-York: Gray e Bunce Stampatori.* 1827. 18mo, pp. xxv, 80, xxxiv, Errata, (1). A. 64014

Also: Apologetical Discourse on Italy; in answer to a Letter ... by Charles Phillips, ... delivered by Lorenzo da Ponte, In New-York, on the 8th day of February, in the year 1821. ... *New-York: Printed by J. Gray & Co.* 1821. 8vo, pp. 38. A.—Assur, Re d'Ormus; Dramma ... *New-York: Stampatori Giovanni Gray e Co.* 1826. 18mo, pp. 47.—Il Don Giovanni, Dramma Eroicomico ... *Nova-Jorca: Stampatori Gray e Co.* 1826. 18mo, pp. 51. Frequently reprinted.—Economia della Vita Humana ... *New York.* 1825. 16mo, pp. 141. Followed by: Alcune Osservazioni sull' Articulo quarto pubblicato nel North American Review, il Mese d'Ottobre dell' Anno 1824 [by W. H. Prescott] ... [*New York.* 1825.] 16mo.—Il Mezenzio Tragedia Originale. ... *Nuova-Jorca: Joseph Desnoues, Stampatore.* 1834. 18mo, pp. 77, (2).—Le Nozze di Figaro, Dramma Eroicomico ... *New-York: Stampatori Giovanni Gray e Co.* 1826. 18mo, pp. iv, 3-63.—Le Nozze di Figaro, Il Don Giovanni, e L'Assur Re d'Ormus; Tre Drammi ... [*New-York:*] *Stampatori Giovanni Gray e Co.* 1826. 18mo, pp. (2), ii, iv, 3-63, 51, 47. Also issued separately.—Poesie Varie ... Seconda Edizione. *New York.* 1830. 18mo, pp. 142.—Sull' Italia.- Discorso Apologetico di Lorenzo da Ponte, in risposta alla Lettera dell' Avvocato Carlo Phillips, ... Recitata a New-York il giorno quinto di Febrajo l'anno 1821. ... *New-York: Impresso da G. Gray & Co.* 1821. 8vo, pp. 38, Errata, (1). A.—Versi compositi per la Morte d'Anna Celestina Ernestina, sua Consorte ... *New York.* 1832. 18mo, pp. 142. 2 Portraits.

PONTE ESTEBAN. Crédito mútuo. Serie de Artículos publicados en "El Porvenir," Diario de Carácas. *Puerto-Cabello.* 1866. 8vo, pp. 47. 64015

PONTEACH. *See* [Rogers (Robert)].

PONTÈVES-GIEN (*M.*) Lettre à M. Pontèves-Gien, commandant de la marine royale à la Martinique. Température de l'Assemblée nationale et autres objets intéressants. [n. p.] 1790. 8vo, pp. 8. 64016

PONTHOZ (A. van der Straten). *See* Straten-Ponthoz (A. van der).

Pontiac: *See* [Macomb (*Gen.*)], Vol. XI., No. 43613.

PONTIAC. The Life of Pontiac, the Chief of the Ottawas. Together with a full account of the celebrated Siege of Detroit. *New York.* 1860. 18mo, pp. 102. Map. 64017

PONTON (M.) Earthquakes and Volcanoes, their History, Phenomena, and Probable Causes. By Mungo Ponton. *London: T. Nelson & Sons.* 1868. 16mo, pp. xii, 354. C. + [*Ibid.*] 1870. 12mo, pp. xii, 354. 64018

PONTOOSUC, *pseudon.* *See* [Kellogg (E. H.)], Vol. IX. 37290.

PONTOPPIDAN (D.) Reise til Sydamerika. *Kjöbenhavn: C. A. Reitzel.* 1841. 8vo, pp. (10), 217. c. 64019

PONTUS (A.) Antonini | Ponti Consentini | Rhomitypion ad Reuerēd: D. dñum Io: | Rvfvm Archiep̄m Consentinum | quam dignissimū Vbi dum omnia, | quæ notatu sunt digna Vrbis | Romae & noua, & uetera | breuiter, & facile scribun | tur. Ingeniose ēt depin | git' huius Mundi ua | rietas, Insania, & | fragilitas. Ha- | bet' hic quo | que toti | us terræ Situs, Aeris, & superiorum | oīum cognitio. Quicquid est ab ul | tima circūferētia ad centrū uniuer | si. Et demum breuissima Cosmogra | phia. quā adhuc nemo sic tentauit. | Cū gratia & priuilegio | [Colophon:] *Impræssum Romæ Per Antonium Bladum | de Asula. Anno dñi* M.D.XXIIII. | *Die primo Mensis Martii* | Sm. 4to, (62) leaves. C.H.K. 64020

Title within a woodcut border. A very rare volume, unknown to most bibliographers. It contains a passage relating to America on the fifty-first leaf.

PONZE (J. M. V.) Sermon moral en la solemne dedicacion del retablo del sagrario de la S. Iglesia catedral de Oaxaca. *Mexico.* 1804. 4to, 11 leaves. 64021

PONZE DE LEON. *See* Ponce de Leon.

POOL (David) *and* HOLBROOK (Josiah). The American and European Harmony; or, Abington Collection of Sacred Musick. ... *Providence.* 1813. 8vo. M. 64022

POOL (J.) Address ... before the two Literary Societies of the University of North Carolina, June 6th, 1860, By John Pool, ... *Chapel Hill: John B. Neatherby, Printer.* 1860. 8vo, pp. 15.

POOL. Address of the Hon. John Pool to the People of North-Carolina. [*Raleigh.* 1867.] 8vo, pp. 14. 64024

Also: Admission of Georgia. Speech ... in the Senate ... April 15, 1870. [*Washington.* n. d.] 8vo, pp. 16.—Protection of Life at the South. Enforcement of the Fourteenth Amendment. Speech ... April 5th and 12th, 1871. *Washington: Rives & Bailey.* 1871. 8vo, pp. 32.—Protection of Life, etc., at the South. Speech ... in the Senate ... March 31, 1871. *Washington.* 1871. 8vo, pp. 20.

POOL (J. T.) Under Canvass; or, Recollections of the Campaign of the 14th Regiment Indiana Volunteers, in Western Virginia, 1861. By J. T. Pool. *Terre-Haute.* 1862. 8vo, pp. 64.

[POOLE (Alexis).] Statistical View of the Executive and Legislative Department of the Government of Massachusetts. *Boston: Printed by Stacy, Richardson, Filmer & Co.* 1847. 8vo, pp. 8. 64026

POOLE. Poole's Statistical View of the Executive and Legislative Departments of the Government of Massachusetts, 1849. With Extracts of the Early History ... . Third Series. *Boston.* 1849. 8vo, pp. 16. 64027

Continued after 1853 as:

POOLE. Poole's Annual Register of the Executive and Legislative Departments of the Government of Massachusetts, 1854. ... Added the First Inaugural Message of Gov. John Hancock. Eighth Series. *Boston.* 1854. 8vo, pp. 19. 64028

Continued to 1859. *See* Vol. XI., No. 45628.

POOLE (F.) Queen Charlotte Islands A Narrative of Discovery and Adventure in the North Pacific. By Francis Poole, C.E. Edited by John W. Lyndon ... . *London: Hurst and Blackett.* 1872. 8vo, pp. xiv, (1), 347. 2 Maps and 3 Plates.

POOLE (H.) ... Notes on the Coal Field of Pictou. By Henry Poole. *Montreal.* 1860. 8vo. 64030

POOLE. On the Character and Fossils of different Coal Seams in Nova Scotia. By Henry Poole. [n. p. 1863.] 8vo, pp. 15.

POOLE. On the Meteorology of the Albion Mines, Nova Scotia. By Henry Poole. [n. p.] 1854. 8vo. 64032

POOLE. Report on Nova Scotia Gold Fields. By Henry Poole. *Halifax.* 1862. 8vo. 64033

POOLE (Henry Ward). Exercises in English Reading, selected for his Pupils in the National College of Mineria. By H. W. Poole. *Mexico.* 1862. 8vo. 64034

Privately printed during the French invasion. Contains extracts from Dickens, Holmes, Lowell, etc., partly from memory, as no copies of the authors could be obtained. Four copies were printed on large paper in small folio.

POOLE. Report of Surveys in Mexico in 1856–57 as Engineer of the Mexican Pacific Company. *New York.* 1859. 8vo.

Also: Essay on Perfect Intonation and the Euharmonic Organ. ... *New Haven.* 1850. 8vo, pp. 34. — On Perfect Harmony in Music, the Double Diatonic Scale, and an Enharmonic Key-Board for Organs, Piano-fortes, etc. ... *New Haven.* 1867. 8vo, pp. 22. — On the Musical Ratios, and our Pleasure in harmonious sounds. ... *New Haven.* 1868. 8vo, pp. 9.

POOLE (R.) The Beneficent Bee: or, Traveller's Companion. Containing each day's observation, in a Voyage from London, to Gibraltar, Barbadoes, Antigua, Barbuda, etc. By Richard Poole, M.D. *London: E. Duncomb.* 1753. 8vo, pp. 388. c. 64036

POOLE (T. W.) A Sketch of the Early Settlement and Subsequent Progress of the Town of Peterborough and each Township in the County of Peterborough. By Thomas W. Poole, M.D. *Peterborough, U. C.* 1867. 8vo, pp. 150. 64037

POOLE (W.) Life of William Poole, with a full account of the Terrible Affray in which he received his death wound ... with Sketches of Hyer, ... Sullivan and Morrissey. *New York.* [1855.] 8vo. 64038

POOLE. The True Life of William Poole, giving a Correct History of his Grand Parents and his Parents, with a full account of the Terrible Affray at Stanwix Hall ... . *New York.* 1855. 8vo, pp. 80. 64039

The verdict found "John Morrissey accessory to the murder."

[POOLE (Wm. Frederick).] An Alphabetical Index to Subjects, treated in the Reviews, and other Periodicals, to which no Indexes have been published; prepared for the Library of the Brothers in Unity, Yale College. ... *New York: George P. Putnam.* 1848. 8vo, pp. 154, (1). C. 64040

The first edition of Poole's "Index." For other editions *see* Nos. 64044–5, *infra.*

POOLE. Anti-Slavery Opinions before the Year 1800 Read before the Cincinnati Literary Club, November 16, 1872 By William Frederick Poole ... To which is appended a fac simile Reprint of Dr. George Buchanan's Oration on the Moral and Political Evil of Slavery, delivered ... Baltimore, July 4, 1791 *Cincinnati Robert Clarke & Co* 1873. 8vo, pp. 82, (2), 20. A.

POOLE. Cotton Mather and Salem Witchcraft. By William Frederick Poole. (Reprinted from the "North American Review," for April, 1869.) *Boston.* 1869. 8vo, pp. 63. 64042

One hundred copies printed. Mainly a review of Upham's "Salem Witchcraft."

[POOLE.] Cotton Mather & Witchcraft Two Notices of Mr Upham his Reply *Boston: T. R. Marvin & Son. London: Henry Stevens May* 1870 Sq. 16mo, pp. 30. 64043

POOLE. An Index to Periodical Literature. By Wm. Fred. Poole, A.M. ... *New York: Charles B. Norton* ... 1853. 8vo, pp. x, (2), 521, Errata, (1). A. 64044

For the first edition *see* No. 64040, *supra.*

POOLE. An Index to Periodical Literature By William Frederick Poole, LL.D. ... Third Edition Brought down to January

1882 with the assistance as associate editor of William I. Fletcher ... And the Co-operation of the American Library Association and the Library Association of the United Kingdom *Boston James R. Osgood and Company* 1882 Rl. 8vo, pp. (2), xxvii, 1442

[POOLE.] The Mather Papers Cotton Mather and Salem Witchcraft (Reprinted from the Boston Daily Advertiser, of October 28, 1868.) *Boston* 1868 12mo, pp. 23. c. 64046

One hundred copies printed.

POOLE. The Ordinance of 1787, and Dr. Manasseh Cutler as an Agent in its Formation. By William Frederick Poole. *Cambridge, Mass.: Welch, Bigelow, and Company.* 1876. 8vo, pp. 38. A. 64047

[POOLE.] The Tyler Davidson Fountain, given by Mr. Henry Probasco to the City of Cincinnati. *Cincinnati: Robert Clarke & Co.* 1872. 12mo, pp. 118. Folded Plate and 6 Portraits.

Another edition as follows:

POOLE. The Tyler Davidson Fountain given by Mr. Henry Probasco to the City of Cincinnati. By William F. Poole. *Cincinnati: Robert Clarke & Co.* 1872. 4to, pp. 118. Engraved Frontispiece and 13 Photographs. 64049

One hundred copies very handsomely printed with colored borders for presentation.

Also: [Poole.] Catalogue of the Public Library of Cincinnati. *Cincinnati.* 1871. 8vo, pp. 644. — [Poole.] Dictionaries in the Boston Mercantile Library and Boston Athenæum. *Springfield, Mass.* 1856. 8vo, pp. 8. — [Poole.] The Orthographical Hobgoblin. By Philorthos. *Springfield.* 1859. 8vo, pp. 14. — [Poole.] Websterian Orthography. A Reply to Dr. Noah Webster's Calumniators. *Boston.* 1857. 8vo, pp. 23. M. *See also* our Vol. II., No. 6745, Vol. IX., Nos. 34088, 36205, *and* "The Popham Colony."

[POOR (Alfred).] A Genealogy of a Fiske Family. Sixteen Generations. Period 1399–1867. ... *Salem, Mass.: Essex Institute.* [1867.] 4to, pp. 20. 64050

POOR. The Genealogy of the Descendants of Richard Bailey, an early settler of Rowley, Mass., including the posterity of most of the Females, and the ancestral lines of many of their Husbands. By Alfred Poor ... *Salem, Mass.* 1867. 4to, pp. 90.

First published in "The Historical and Genealogical Researches ... of Merrimack Valley," pp. 77–167.

[POOR.] The Historical and Genealogical Researches and Recorder of Passing Events of Merrimack Valley. Being a Repository of Antiquities relating to the History, Biography,

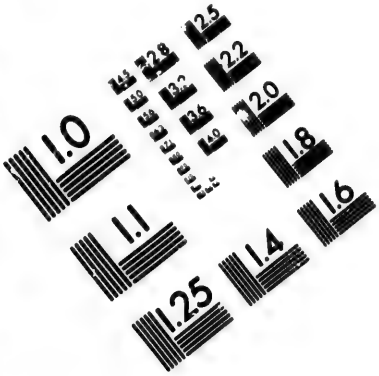

IMAGE EVALUATION TEST TARGET (MT-3)

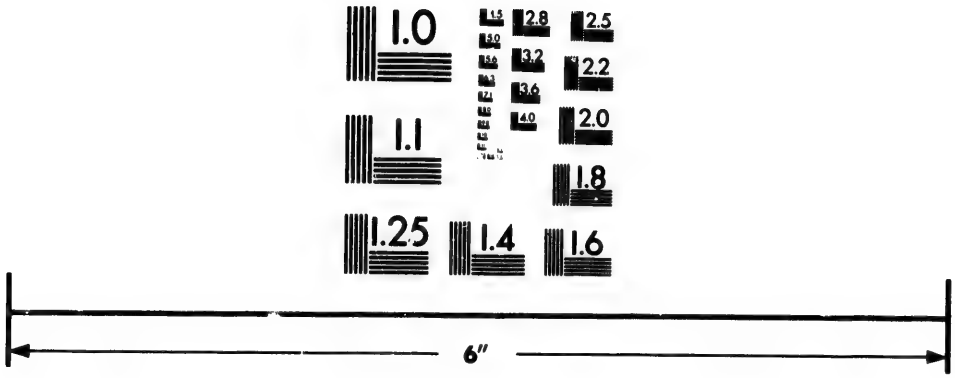

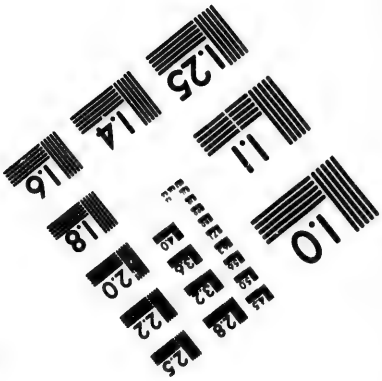

Photographic Sciences Corporation

23 WEST MAIN STREET
WEBSTER, N.Y. 14580
(716) 872-4503

2.8
2.5
3.2
2.2
2.0
1.8
1.0

Genealogy, Heraldry, Archæology, Chronology, Chorography, Topography, and Natural History, together with the Statistics of the Merrimack Valley in New England. Illustrated .... *Haverhill: Alfred Poor.* [1857–58.] 4to, pp. 9–300, and covers. 4 Plates. 64052

Vol. I., Nos. I. and II., April, 1857, and January, 1858. All published.

Poor (D. W.) ... Sermon, at the Funeral of Hon. Willliam Pennington, delivered in ... Newark, N. J. By Daniel W. Poor, February 19, 1862. [n. p.:] *William H. Winans, Printer.* 1862. 8vo, pp. 31. 64053

Poor (H. V.) The Effect of Secession upon the Commercial Relations between the North and South, and upon each Section. By H. V. Poor. *New York: Times Office.* 1861. 12mo, pp. 72. 64054

Poor. History of the Railroads and Canals of the United States of America, exhibiting their Progress, Cost, Revenues, Expenditures & Present Condition. By Henry V. Poor, Esq. ... In Two Volumes.—Vol. I. *New York: John H. Schultz & Co.* 1860. 8vo, pp. 632, (3). 2 Maps. A. 64055

No more published. The maps are sometimes in a separate volume.

Poor. Manual of the Railroads of the United States, for 1868–69, showing their Mileage, Stocks, Bonds, Cost, Earnings, Expenses, and Organizations; with a Sketch of their Rise, Progress, Influence, &c. Together with an Appendix, containing a full Analysis of the Debts of the United States, and of the several States. By Henry V. Poor. *New York: H. V. & H. W. Poor.* 1868. 8vo, pp. (6), 444. Continued annually. A. 64056

Poor. The Railroads of the United States: By Henry V. Poor. *New York: H. V. Poor & H. W. Poor.* 1873. 8vo, pp. 29

Poor (J. A.) Commercial, Railway, and Shipbuilding Statistics of the City of Portland, and the State of Maine. Prepared to accompany the Second Report of the Commissioners on Portland Harbor. By John A. Poor. *Portland: David Tucker, Printer.* 1855. 8vo, pp. 50. Map. A. 64058

[Poor.] Defences of Maine. [A Letter to the Secretary of War, January 31, 1862.] *Privately Printed.* [n. p. n. d.] 8vo, pp. 26. 64059

Poor. English Colonization in America. A Vindication of the Claims of Sir Ferdinando Gorges, as the Father of English

Colonization in America. By John A. Poor. ... *New York: D. Appleton and Company.* MDCCCLXII. 8vo, pp. 144. 64060

POOR. The First Colonization of New England. An Address ... at the Erection of a Monumental Stone on the Walls of Fort Popham, August 29, 1862, Commemorative of the Planting of the Popham Colony, on the Peninsula of Sabino, August 19, O.S., 1607, establishing the Title of England to the Continent. By John A. Poor. *New York: A. D. F. Randolph.* 1863. 8vo, pp. 58. Map. A. 64061

Usually bound with the "Memorial Volume of the Popham Celebration," *our* Vol. I., No. 2953.

POOR. Maine as a Field for Immigration. Memorial in behalf of the European and North American Railway Co., and for a State Policy favorable to Immigration ... . *Augusta.* 1861. 8vo, pp. 51. B. 64062

See also our Vol. VI., No. 23109, *and* No. 63274, *supra.*

POOR. Memoir of Hon. Reuel Williams, Prepared for the Maine Historical Society. By John A. Poor. ... [*Cambridge, Mass.:*] *Privately Printed.* 1864. 8vo, pp. 66. Portrait.

POOR. Memorial of John A. Poor in behalf of the European & North American Railway Co., and for a State Policy favorable to Immigration and the Encouragement of Manufacturers. 1861. Printed by order of the Senate. *Augusta: Stevens & Sayward, Printers.* 1861. 8vo, pp. 51, (1). B. 64064

POOR. The Railway. Remarks at Belfast, Maine, July 4, 1867. By John A. Poor. *Boston: Little, Brown and Company.* 1867. 8vo, pp. 61. 64065

POOR. Remarks of John A. Poor, upon the European and North American Railway, ... July 22d, 1851. ... [n. p. n. d.] 8vo, pp. 8. 64066

POOR. Report of John A. Poor, Commissioner, in relation to the Defence of Maine, December 12, 1862. [n. p. n. d.] 8vo, pp. 50. 64067

POOR. The Trans-Continental Railway. Remarks at Rutland, Vermont, June 24, 1869. By J. A. Poor. *Portland: Printed by B. Thurston & Company.* 1869. 8vo, pp. 76, (2). C.

POOR CITIZEN, *pseudon.* *See* Vol. XIII., No. 54091.

Poor Job, 1752. An Almanack, For the Year ... 1752 ... Fitted to the Meridian of Rhode-Island ... . By Job Shepherd, Philom. *Newport: James Franklin.* [n. d.] 12mo, pp. (24).

With a preface of 3 pages by "Job Shepherd," and a long note in the calendar, on the *Change of Stile*, introduced in September, this year. First issued in 1750 and continued to 1755 or later.

Poor Job's Country and Townsman's Almanack, For ... 1758. ... By Job Shepherd. *Newport, Rhode Island: Printed by J. Franklin.* [n. d.] 12mo, pp. (16). 64070

Poor Joseph's Almanack, for 1759. By Joseph Steward. *Boston.* 1759. 12mo. 64071

Also for 1760.

The | Poor Man's Advice | to his | Poor Neighbours: | a | Ballad, | To the Tune of Chevy-Chace. | *New-York:* | *Printed* [*by James Rivington*] *in the Year* M.DCC.LXXIV. | 8vo, pp. 19. H., P. 64072

A loyal but not very poetical satire upon the recommendations of the Continental Congress.

"From December, the very first day,
The delegates say plum,
Our wives sha'n't have a dust more tea,
Nor we a drop of rum," &c.

* * * * * * *

But, Oh! God bless our honest King,
The Lords and Commons true,
And if next Congress is the thing
Oh! bless that Congress too."

The Poor Orphans Legacy: | Being | A Short Collection of | Godly Counsels | and | Exhortations | to a | Young arising Generation. | Primarily designed by the Author for his | own Children, but published that others may | also reap Benefit by them. | By a Minister of the Gospel. | ... | *Philadelphia:* | *Printed by B. Franklin.* 1734. | 8vo, pp. 38. H.S.P. 64073

Poor-Rich Man, *pseudon.* *See* [Lindsley (J. B.)], x. 41313.

Poor Richard, *pseudon.* *See* [Franklin (B.)], vii. 25566–8.

Poor Richard Revived; or, Barber & Southwick's Almanack; for the year 1799. Calculated for the Meridian of Albany. By Old Father Richard. *Albany.* 1799. 8vo. Continued.

Poor Richard Revived: or, the Albany Almanack; for ... 1803. *Albany: John Barber.* [n. d.] 12mo, pp. 36. s. 64075

Continued to 1809 or later.

Poor Richard Revived. Almanac for ... 1827 ... By David Young, Philom. *New York: James A. Burtus.* [n. d.] 12mo, pp. 36. S. 64076

The Almanac of Poor Richard the Second; or, An Astronomical Museum, for ... 1802 ... . *Printed and Sold by Andrew Newell ... Boston.* [n. d.] 12mo, pp. (24). H. 64077

Continued as:

Poor Richard's Almanack for ... 1803. .. *Printed and Sold by Andrew Newell ... Boston.* [n. d.] 12mo, pp. (24). H.

Number III. Poor Richard's Almanack for ... 1805. ... *Boston: Printed by A. Newell, for B. & J. Homans* ... . [n. d.] 12mo, pp. (24). H.

(No. IV.) Poor Richard's Genuine New-England Almanack, for ... 1806. *Boston: Printed by A. Newell* ... . [n. d.] 12mo, pp. (24). H.

Poor Richard's Franklin Almanac, ... for ... 1808. Calculated by an Inhabitant of Boston. ... *Boston: Printed by Manning & Loring.* [n. d.] 12mo, pp. (24). H. 64078

Number V. Poor Richard's New Farmer's Almanac. For ... 1838 ... . *Concord, N. H.: Roby, Kimball & Merrill.* [n. d.] 12mo, pp. 48. H. 64079

POOR ROBERT, *pseudon.* Essays from the Desk of Poor Robert the Scribe [*i. e.* Charles Miner], containing Lessons in Manners, Morals, and Domestic Economy. *Doylestown: A. Miner.* 1815. 12mo. 64080

Poor Robin's Almanack ... 1742 ... *Philadelphia: A. Bradford.* [n. d.] 12mo. 64081

Continued to 1800 or later.

POOR ROBIN, *pseudon.* *See* The Rhode-Island Almanack.

Poor Roger, 1756. The American Country Almanack, for the year of Christian Account 1756. And from the Creation by Scripture, 5765, being the bissextile or leap year. ... By Roger More Philodespot. ... *New York: ... J. Parker, and W. Weyman.* [n. d.] 16mo, pp. 24. S. 64082

Continued to 1770 or later.

Poor Roger's Universal Pocket Almanack for the year 1762. ... By Roger More Philodespot. *New York: J. Parker & Comp.* [n. d.] 18mo, pp. 24. S. 64083

Formerly published as the "Universal Pocket Almanack, 1756. ... By R. More. ... *New York: Parker and Weyman.*" [n. d.] Continued to 1768 or later.

Poor Sarah, an Indian Woman. *Andover: New-England Tract Society.* 1822. 16mo, pp. 8. B. 64084

Poor Sarah; or, the Indian Woman. [*New York:*] *American Tract Society.* [n. d.] 12mo, pp. 8. 64085

Poor Sarah the Indian Woman. [n. p. n. d.] 16mo, pp. 23.

In the Choctaw language.

Also: Poor Sarah. [In the Cherokee language.] 1843. 24mo, pp. 18. C.

The Poor Soldier, a Comic Opera, in Two Acts, wiyh [*sic*] the Words, Songs, Duets, &c. as performed, with Universal Applause, at the Theatre, New York. Written by John O'Keefe, Esq. *Philadelphia: Printed in the Year* 1787. 12mo, pp. 29.

The Poor Soldier; An American Tale: founded on a Recent Fact. Inscribed to Mrs. Crespigny. *London: J. Walter.* M.DCC.-LXXXIX. 4to, pp. viii, 43. + The Second Edition. [*Ibid.*] M.DCC.LXXXIX. 4to, pp. (6), 43. 64088

Poor Thomas's Almanack for 1763. By Thomas More. *New York.* 1763. 12mo. 64089

Continued to 1767 or later. *See* Vol. XII., No. 50441.

Poor Thomas Improved: being More's Country Almanack for the year of Christian Account, 1765. And from the Creation by Scripture 5773 ... being the first after leap year ... . By Thomas More, Philodespot. *New York: ... W. Weyman ...* [n. d.] 12mo, pp. 40. S. 64090

See Vol. XII., No. 50443.

Poor Tom's New York Pocket Almanack. By Thomas More. *New York.* 1756. 12mo. 64091

Continued to 1759 or later. *See* Vol. XII., No. 50441.

The Poor White; or, The Rebel Conscript. By the Author of Ruth's Sacrifice, or Life on the Rappahannock. *Boston: Graves & Young.* 1864. 12mo, pp. 320. 64092

The Poor Whites of the South. The Injury done them by Slavery. [*Washington.* 1860.] 8vo, pp. 7, (1). B. 64093

Poor Will's Almanack for the Year of Christian Account, 1744. By William Birkett. *Philadelphia: I. Warner and C. Bradford.* [n. d.] 12mo. 64094

Commenced in 1730, and printed by *Andrew Bradford*, 1730–43; *Isaiah Warner and Cornelia Bradford*, 1744–45; and *William Bradford*, 1746–50 or later.

Poor Will's Almanack, for the Year of our Lord 1770; ... . *Philadelphia: Printed and Sold by Joseph Crukshank* ... . [n. d.] 12mo, pp. (36). 64095

Continued to 1838 or later.

Also: Poor Will's Pocket Almanack for 1771; Fitted to the Use of Pennsylvania, and the neighbouring Provinces. ... *Philadelphia: Printed and Sold by Joseph Crukshank.* [n. d.] 24mo, pp. (36). Continued to 1836 or later.

Poore (B. P.) Army and Navy Almanac and Washington Military Directory for ... 1863: ... Edited by Ben. Perley Poore. *Washington: Philp & Solomons.* 1863. 16mo, pp. 48. 64096

Poore. Congressional Directory for the First Session of the Thirty-ninth Congress of the United States of America. Compiled for the use of Congress by Ben. Perley Poore. *Washington.* 1866. 8vo. + Second Session of the Thirty-ninth Congress. [*Ibid.*] 1867. 8vo, pp. 79. Continued. 64097

See also Vol. IV., Nos. 15605–6.

Poore. Life of Gen. Zachary Taylor, Whig Candidate for the Presidency. By Ben. Perley Poore. [*Boston: Stacy, Richardson & Co., Printers.* 1848.] 8vo, pp. 16. 64098

Four editions were published.

Poore. Report of Benjamin Perley Poore, ... as Historical Agent of ... Massachusetts, with Letters from the Hon. J. G. Palfrey, ... and Jared Sparks in relation to the Subject. [n. p. 1850?] 8vo, pp. 11. N. 64099

Poore. The West Point Cadet: The Turns of Fortune's Wheel. By Ben. Perley Poore. *New York: American News Company.* 1864. 12mo. + *Boston: Elliott, Thomes & Talbot.* [1870.] 12mo, pp. 127. 64100

Also: Address before the Essex Agricultural Society ... . *Newburyport.* 1856. 8vo, pp. 32. *See* Vol. X., No. 41181.

The Poore Doubting. *See* [Hooker (T.)], VIII. 32843–4.

Popayan. Contexacion que da un Eclesiastico de la Diocesis de Popayan, a la Dissertacion sobre la facilidad de Ordenar y sobre la Multitud inutil de Sacerdotes. *Popayan.* 1835. 4to, pp. 30. 64101

Memoria del Gobernador de Popyan [*sic*] a la camara provincial en sus sesiones de 1843. [n. p.] 8vo, pp. 33. 64102

Pope (——). An Astronomical Diary; or Almanack, For the Year of our Lord 1793. *Boston.* [n. d.] 12mo. 64103

Pope (A. R.) An Address at the Laying of the Corner Stone of a House of Worship for the Allen Street Congregational Society, in ... Cambridge, Sept. 25, 1851. By Augustus R. Pope. *Cambridge.* 1851. 8vo, pp. 23. B. 64104

Pope. A Discourse, commemorative of the Life and Ministry of Rev. Zephaniah Willis, delivered ... in Kingston, March 14, 1847. ... By Augustus R. Pope ... . *Boston: James Munroe and Company.* 1847. 8vo, pp. 47. B. 64105

Pope. A Sermon on the Burning of the First Church in Somerville, preached July 25, 1852. By Augustus R. Pope ... . *Boston: Printed by John Wilson & Son.* 1852. 8vo, pp. 15. B.

Also: Address, ... Free High School-house, Somerville, Mass. 1851. ... *Boston.* 1851. 8vo.—Christian Union. A Discourse ... in Kingston, Nov. 22, 1846. ... *Boston.* 1847. 8vo, pp. 22.—A Sermon ... in Somerville, July 4, 1852. ... *Boston: William W. Tufts.* MDCCCLII. 8vo, pp. 19.—A Sermon ... preached in Somerville, Feb. 8, 1857 ... *Boston.* 1857. 8vo.

Pope (C. C.) Railroads are Private Property, and subject to Legislative Control. *La Crosse: Printing House of Taylor Bros.* 1869. 8vo, pp. 17. 64107

Pope (James). Address to the Public. [*Louisville.* 1833.] Folio, 1 leaf. M. 64108

Pope (J.) A Tour through the Southern and Western Territories of the United States of North America, the Spanish Dominions on the River Mississippi, and the Floridas, the Countries of the Creek Nations, and many Uninhabited Parts. By John Pope. *Richmond.* 1792. 8vo. 64109

Pope (J.) Speech of Mr. John Pope, delivered in the House of Representatives of the Legislature of Kentucky, At the November Session, in the year 1823, On certain Resolutions offered by Mr. Rowan, disapproving The Opinion of the Court of Appeals of Kentucky, Declaring the Law allowing Debtors the Right of Replevy for two years, Unconstitutional, Unless the Creditor would consent to take the Paper Currency in payment. *S. Penn Jr. Printer, Louisville.* 1824. 8vo, pp. 29. 64110

Pope. Speech of Mr. Pope on the Bank of the United States, Feb. 22, 1811. *Washington.* 1811. 8vo, pp. 22. 64111

Pope (J.) The Campaign in Virginia, of July and August, 1862. Official Report of Major General John Pope. *Milwaukee: Jermain & Brightman, Printers.* 1863. 8vo, pp. 74 and covers. B. 64112

POPE. Correspondence between General Pope, commanding Military Division of the Missouri and his Excellency Gov. Fletcher, concerning the Condition of Affairs in Missouri and the Relation of the Military Forces thereto. *St. Louis: Missouri Democrat Print.* 1865. 12mo, pp. 14. 64113

POPE. Official Communications from General Pope, commanding Military Department of the Missouri, concerning Indian Affairs. *St. Louis.* 1865. 12mo, pp. 30. B. 64114

POPE. Report of Exploration of a Route for the Pacific Railroad, near the thirty-second Parallel of Latitude, from the Red River to the Rio Grande. By Brevet Captain John Pope ... . [*Washington.* 1854.] 8vo, pp. 324. Maps. B. 64115

POPE. ... Report of Major General John Pope. Letter from the Secretary of War, ... transmitting copy of report of Major General John Pope [on the Virginia Campaign]. March 3, 1863. ... [*Washington.* 1863.] 8vo, pp. 256. Map. 64116

POPE. ... Report of the Secretary of War, communicating the Report of an Exploration of the Territory of Minnesota. By Brevet Captain Pope. [*Washington.* 1850.] 8vo. Map.

Pope's Campaign in Virginia. Its Policy and Results. And the Relations of the Army of the Potomac to the Campaign, exposed. By a General Officer. ... [n. p. 1864.] 8vo, pp. 32.

See also Vol. XII., No. 49111.

POPE (L.) An Address on the Subject of the Southwestern Railroad. By Leroy Pope. [n. p. 1846.] 8vo, pp. 7. S.

POPE (L.), *Jun.* A Eulogy, upon the Life and Public Services of Daniel Webster. By Leroy Pope, Jr., Esq. Delivered at Memphis, Tenn., on the 28th Feb. 1853. *Memphis, Tenn.* 1853. 8vo, pp. 28. B., M. 64120

POPE (S.) The American War. Secession and Slavery. A Lecture delivered at Timstall, Staffordshire. By Samuel Pope. *Manchester: Emancipation Society.* 1863. 12mo, pp. 16. 64121

POPE. Legal View of the "Alabama" Case, and Ship Building for the Confederates: Speech of Samuel Pope, Esq., ... at ... Manchester ... April 6, 1863. *Manchester: Union and Emancipation Society.* 1863. 8vo, pp. 8. 64122

Pope (T.) A Treatise on Bridge Architecture; in which the superior advantages of the Flying Pendent Lever Bridge are fully proved. With an Historical Account and Description of different Bridges erected in various parts of the World, from an early period down to the present time. By Thomas Pope .... *New-York: Printed for the Author, by Alexander Niven.* 1811. 8vo, pp. (18), ix–288. 18 Plates. A. + *New York.* 1825. 8vo.

Pope (W. H.) Address on Confederation before the Charlottetown Library and Debating Society. By Hon. W. H. Pope. *Charlottetown.* 1865. 8vo. 64124

Pope. The Confederation Question considered from a Prince Edward Island point of view. By Hon. W. H. Pope. *Charlottetown.* 1866. 8vo. 64125

[Pope (William).] Genealogy of a portion of the Pope Family, together with Biographical Notices of Col. William Pope, of Boston, and some of his descendants. *Boston: David Clapp, Printer.* 1862. 8vo, pp. 68. 64126

The Pope and the Presbyterians. A Review of the Warning of Jefferson, respecting the Dangers to be apprehended to our Civil and Religious Liberties from Presbyterianism. By an American Citizen. *Philadelphia.* 1845. 8vo. N. 64127

Pope, or President? Startling Disclosures of Romanism, as Revealed by its own Writers. Facts for Americans. *New York: R. L. Delisser.* 1859. 12mo, pp. 360. C. 64128

Pope's Proclamation. *See* [Cozzens (F. S.)], Vol. v. 17324.

The Pope's Stratagem; Rome to America; An Address to the Protestants of the United States Against Placing the Pope's Block of Marble in the Washington Monument; Containing also Important Suggestions to both Catholic and Protestant Churches in our Country, relative to the Monument. Written by an American Citizen. [n. p. n. d.] 8vo, pp. 8. 64129

Popelliniere (*Seigneur de la*). *See* La Popellinier, x. 39008.

Popery, a Craft. *See* Vol. xiv., No. 57267.

Popery and Slavery Display'd. Containing The Character of Popery, and a Relation of Popish Cruelties, Including, The Spanish Butcheries, on the Native Indians; ... Shewing The Necessity of all States and Conditions of Free-born Englishmen,

to arm themselves ... in Defence of their King ... against a Popish Pretender to the Crown of this Kingdom; and Addressed To all Protestant Subjects; ... *London: C. Corbett ... and T. Harris.* 1745. 8vo, pp. (4), 76. A. 64130

By Tho. Harris. Abridged from Las Casas. For another edition *see* Vol. x., No. 39120.

POPHAM (H.) By Authority. A full and correct Report of the Trial of Sir Home Popham ... also the Observations of the several Members of the Court. Together with a Preface containing a further Vindication of Sir Home Popham ... . *London: ... J. & J. Richardson* ... 1807. 8vo, pp. xxxii, 224, Appendix, (53). 64131

POPHAM. Minutes of a Court Martial ... for the Trial of Capt. Sir Home Popham. Including a Complete Copy of his Defence, taken from the original. *London: Longman* ... . 1807. 8vo, pp. 184. P. 64132

Relates to the Rio de la Plata.

The Popham Colony A Discussion of its Historical Claims With a Bibliography of the Subject *Boston J. K. Wiggin and Lunt* 1866 8vo, pp. 72. 64133

The articles are signed, "P," *i. e.* William Frederick Poole, "*Sabino*," *i. e.* Rev. Edward Ballard, and "Orient" and "Sagadahoc" *i. e.* Mr. Frederic Kidder.

Memorial Volume of the Popham Celebration. *See* Ballard (E.), Vol. I., No. 2953, *and* Poor (J. A.), No. 64061, *supra.*

Popish Hierarchy. *See* Vol. II., No. 7985.

POPKIN (J. S.) A Discourse, Delivered in Haverhill, March 22, 1805, at the Funeral of Jabez Kimball, A.M. ... Who Died, March 19, Æt. 33. To which is added A short Memoir of his Life. By John Snelling Popkin, A.M. ... *Newburyport: Published by Angier March, for Daniel A. White.* 1805. *Printed by W. & J. Gilman.* 8vo, pp. 24. 64134

POPKIN. A Discourse ... on the Day of National Thanksgiving for Peace, April 13, 1815. By John Snelling Popkin ... *Newburyport: Printed by W. B. Allen and Co.* 1815. 8vo, pp. 24.

POPKIN. A Sermon, preached May 4, 1806, the last time of Assembling in the Old Meeting-House, in the First Parish in Newbury. ... By John Snelling Popkin, A.M. Pastor. *Newburyport, Printed for Angier March, ... by W. & J. Gilman, Printers.* 1806. 8vo, pp. 24. 64136

POPKIN. A Sermon ... September 17, 1806, at the Dedication of the New Meeting-House of the First Parish in Newbury. ... By John Snelling Popkin ... . *Newburyport: Angier March.* 1806. 8vo, pp. 48. 64137

This and the preceding sermon were afterwards published together with the following half title prefixed:

POPKIN. Two Sermons on quitting the Old, and entering the New Meeting-House, in the First Parish in Newbury. By John Snelling Popkin, A.M. [*Newburyport: Angier March.* 1806.] 8vo, pp. 71. W. 64138

The appendix, pp. 57–71, contains considerable local history and biography.

Also: An Attempt to recommend Justice, Charity and Unanimity, in Matters of Religion, in a Sermon preached in Newbury, June 10, 1804, and ... Newburyport, March 3, 1805. ... *Newburyport.* 1805. 8vo, pp. 39. B.—Sermon ... in Newbury, Mass., Nov. 25, 1813. ... *Newburyport.* 1813. 8vo.—A Sermon on an Afflictive Occasion, [the Death of Mrs. Phebe Adams and Mrs. H. Lunt,] preached March 17, 1811. ... *Newburyport: Printed by William B. Allen & Co.* 1814. 8vo, pp. 10.—A Sermon, on the Seasons, Time and Eternity, ... Dec. 12, 1813, in Newbury. ... *Newburyport: Printed by William B. Allen & Co.* 1814. 8vo, pp. 18. B.—Three Lectures on Liberal Education. ... *Cambridge.* 1836. 8vo, pp. 72.—Two Discourses; delivered on the Lord's Day preceding a Removal to Harvard University, Oct. 8, 1815. ... *Newburyport.* 1816. 8vo, pp. 35. *See also* Vol. VI., No. 24040.

P—OPLICOLA H—ISTORICUS, *pseudon.* *See* Vol. I., No. 1028.

POPOCATEPETL, *Mexico.* Ascensione al Volcano Popocatepetl. *Torino.* 1856. 8vo. 64139

POPOL VUH. *See* Brasseur de Bourbourg, Vol. II., No. 7436.

POPPLE (H.) A Map of the British Empire in America, with the French and Spanish Settlements adjacent thereto; engraved on twenty sheets. By Henry Popple. *London: Stephen Austen.* [1732.] Folio. 20 Maps. J.C.B. 64140

Engraved by Wm. Henry Toms, and up to its date the largest and best map of America. The Index map forms the 21st sheet. Colored copies are to be preferred. The maps also contain views of Niagara Falls, New York, Quebec, etc. Reissued in 1733, and again in 1740.

A Popular Account of the United States Coast Survey. [n. p. 1858.] 8vo, pp. 23. 64141

A Popular Catalogue. *See* [Hunter (A.)], Vol. VIII., No. 33910, *and add:* +[*Ibid.*] 1860–61. 8vo, pp. 24, (19).

Popular Delusions in relation to War, Slaves, Slavery, and the Abolition of Slavery. Dangers of the Country, and the Remedies Proposed, &c. ... [n. p.:] "*Journal Office.*" 1861. 8vo.

A Popular Description. *See* Vol. XII., No. 49816.

Popular Essays. *See* [Mackenzie (A. S.)], Vol. XI. 43425.

Popular Prejudices Against the Convention and Treaty with Spain, Examin'd and Answer'd. With Remarks On a Pamphlet, Entitled, Considerations upon the Present State of our Affairs at Home and Abroad. *London: T. Cooper.* 1739. 8vo, pp. 30. B.
+ The Second Edition. [*Ibid.*] 1739. 8vo, pp. 30. 64143

This elicited: Reply to a Pamphlet, entitled, Popular Prejudices against the Convention and Treaty with Spain. *London.* 1739. 8vo. *See also* Vol. VI., No. 23896–23897, *and* [Lyttelton (G.)], X. 42889.

The Popular Science Monthly. Conducted by E. L. Youmans. Vol. I. May to October, 1872. *New York: D. Appleton & Co.* 1872. 8vo, pp. 774. Continued. 64144

Popular Sketch of the Rise and Progress of Sunday-Schools in the United States. *Philadelphia: American Sunday School Union.* [n. d.] 12mo, pp. 48. M. 64145

Popular Sovereignty in the Territories. The Democratic Record. ... *Murphy & Co. Baltimore.* [1860.] 8vo, pp. 23.

The Populous Village, A Poem, Recited before the Philermenian Society of Brown University, September, 1826. *Providence: Printed by Miller & Grattan.* 1826. 8vo, pp. 18.

By Samuel Deane.

PORCACCHI (T.) L'Isole piv famose | del Mondo | descritte da Thomaso | Porcacchi da Castiglione | Arretino | e intagliate da | Girolamo Porro | Padovano | Al Sereniss. Principe | et Sig^re. il S. Don | Giovanni d'Avstria | General della Santiss. | Lega. | Con privilegio. | *In Venetia,* | *Appresso Simon Galignani* | *& Girolamo Porro* | MDLXXII. | Folio, engraved Title, pp. (20), one blank leaf, pp. 117, one leaf with the printer's device. 30 copperplate Maps in the text. B., J.C.B. 64148

Contains descriptions and maps of Temistitan (Mexico), Spagnvola, Cuba, etc., and a map of the world.

PORCACCHI. L'Isole piv famose | del Mondo | descritte da Thomaso | Porcacchi da Castiglione | Arretino | e intagliate da | Girolamo Porro | Padovano | Con l'Aggiunta di molte Isole | all' ill^re. S. Conte | Georgio Trivltio | Dottore, Cavaliere, Conte di | Melzo, Regio, e Dvcal | Senatore. | Con Privilegio. | *In Venetia.* | *Appresso Simon Galignani* | *& Girolamo Porro.* | M D LXXVI. | [Colophon:] *In Vinetia, appresso Giorgio Angelieri,* | *a instantia di Simon*

Galignani | *de Karera.* M.D.LXXV. | Folio, engraved Title, pp. (26), 201, (1). 47 copperplate Maps and Plans in the text. C.

This second edition contains much more than the first. Pages 154–184 relate to America, and contain "Descrittione della Gran Citta e isola Temistitan," with a plan; "Descrittione dell' isola et terra di Santa Croce, overo Mondo Nuouo," with a curious map; and descriptions of the islands of Spagnvola, Cvba, Iamaica or S. Iacopo, S. Lorenzo, and S. Giovanni or Borichen, with five maps.

The volume closes with "Descrittione del Mappamondo," and "Discorso intorno alla Carta da navigare," pp. 193–201, with two maps of the world. The accounts of Jamaica, etc., are first printed in this edition.

PORCACCHI. L'Isole piv famose | del Mondo | descritte da Thomaso | Porcacchi da Castiglione | Arretino | e intagliate da | Girolamo Porro | Padovano | Con l'Aggiunta di molte Isole | all' illre. S. Conte | Georgio Trivltio | Dottore, Cavaliere, Conte di | Melzo, Regio, e Dvcal | Senatore. | Con Privilegio. | *In Venetia,* | M. D. L XXXX. | *Appresso gli Heredi di Simon Galignani.* | [Colophon:] *In Vinetia, appresso Giorgio Angelieri,* | *a instantia de gli Heredi di Simon* | *Galignani de Karera.* 1590. | Folio, engraved title, pp. (22), 201, (1). 47 copperplate Maps and Plans in the text. A. 64150

PORCACCHI. L'Isole piv famose | del Mondo | descritte da Thomaso | Porcacchi da Castiglione | Arretino | e intagliate da | Girolamo Porro | Padovano | Con l'Aggiunta di molte Isole | all' illre. S. Conte | Georgio Trivltio | Dottore, Cavaliere, Conte di | Melzo, Regio, e Dvcal | Senatore. | Con Noua Aggiunta | Con Privilegio. | *In Venetia,* | M D C IIII | *Appresso gli Heredi di Simon Galignani.* | Folio, engraved Title, pp. (22), 211. 48 copperplate Maps and Plans in the text. 64151

To this edition is added "Descrittione dell' Istria," and "Descrittione dell' isola d'Elandia, isola de Gotti," etc., with another map; otherwise it is nearly the same, page for page and line for line, as the preceding edition. Some copies are dated "M D C IIII."

PORCACCHI. L'Isole piv famose | del Mondo | descritte da Thomaso | Porcacchi da Castiglione | Arretino | e intagliate da | Girolamo Porro | Padovano | Con nova aggionta | dedicate | all' Illmo. et Revmo. | Monsr. Gio. Francesco | Moresini Abbate | di Leno etc. | *In Padova* | MDCXX. | *Appresso Paolo et Francesco Galignani Fratelli.* | Folio, engraved Title, pp. (22), 211. 48 Maps and Plans in the text. C. 64152

A simple reimpression of the preceding edition.

PORCACCHI. L'Isole | piv Famose | del Mondo, | descritte da | Tomaso Porcacchi | da Castiglione Arretino, | et intagliate | da Girolamo Porro | Padovano. | Di nuovo corrette, & illustrate con l'aggiunta dell' Istria, & | altre Isole, Scogli, e nuove curiosità.

Essendovi una | distinta descrittione della Città di Constantino- | poli, e della Penisola di Morea. | Consecrate | All'Illustrissimo, & Eccelentissimo Sign. il Sign. | Pietro Gritti | Q. Lvigi, Q. Raimondo, | nobile Veneto. | *In Venetia*, M. DC. LXXXVI. *Presso Pietr' Antonio Brigonci. Con Licenza de' Superiori, e Privilegio.* 4to, pp. (4), 200. 25 copperplate Maps. 64153

In this edition the maps are printed on separate sheets apart from the text.

PORCEL (F. M.) Retrato de Manuel de Faria y Sousa, Cavallero del Orden Militar de Christo, y de la Casa Real. Contiene una Relacion de sua Vida, un Catalogo de sus Escritos, y un sumario de sus Elogios, recogidos de varios Autores, por D. Francisco Moreno Porcel; Aora nuevamenta acrescentado con un Juisio Historico, que compuzo el Excellentissimo Senhor Don Francisco Xavier de Meneses, Conde de la Erizeira. Ofrecido al Excellentissimo Senhor D. Luis de Meneses Quinto Conde de la Erizeira, del Concejo Su Magestad, Coronel, y Brigadero de Infanteria, Vi-Rey, y Capitan General que fue en los Estados de la India, &c. *Lisboa Occidental, en la Officina Ferreiriana.* M. DCC.-XXXIII. *Com todas las licencias necessarias.* Folio, pp. (16), 102, (1).

PORCHER (F. P.) The Medicinal, Poisonous, and Dietetic Properties of the Cryptogamic Plants of the United States. ... By Francis Peyre Porcher, M.D. ... *New York: Baker, Godwin & Co., Printers.* 1854. 8vo, pp. 126. A. 64155

PORCHER. Prize Essay, ... Illustrations of Disease with the Microscope. Clinical Investigations ... a Contribution intended to disclose the minute History of the Diseases prevailing in this latitude ... By Francis Peyre Porcher, M.D. ... Part First. ... *Charleston, S. C., C. S. A.: Evans & Cogswell, Printers.* 1861. 8vo, pp. 133. Plate and Woodcuts. 64156

PORCHER. Resources of the Southern Fields and Forests, Medical, Economical and Agricultural. Being also a Medical Botany of the Confederate States; with Practical Information on the Useful Properties of the Trees, Plants and Shrubs. By Francis Peyre Porcher, Surgeon P. A. C. S. ... *Charleston: Evans & Cogswell.* 1863. 8vo, pp. xxv, 601. + *Richmond: West & Johnson.* 1863. 8vo, pp. xxv, (1), 601. B. + New Edition, revised, and largely augmented. *Charleston, S. C.: Walker, Evans & Cogswell.* 1869. 8vo, pp. xv, (1), 733. B. 64157

Compiled to meet the wants caused by the rigorous blockade during the last years of the Rebellion. "It is intended as a repertory of scientific and popular knowledge

as regards the medicinal, economical, and useful properties of trees, plants, and shrubs, found within [what were] the limits of the Confederate States."

Also: Medical Botany of the State of South Carolina. Report made to the American Medical Association ... [n. p. n. d.] 8vo.—Medico-Botanical Catalogue of the Plants and Ferns of St. John's, Berkley, South Carolina: Inaugural Thesis ... . *Charleston.* 1847. 8vo.

PORCUPINE (Peter), *pseudon.* *See* [Cobbett (W.)]

The following titles by and relating to Cobbett are additional to those already inserted under his name:

Anticipation! Peter Porcupine's Descent into Hell; or, An Elegy on his Death. A Mock-Heroic Poem. By Henry Hedgehog. *Philadelphia: Printed by James Carey.* 1797. 12mo, pp. 8. 64158

The Bloody Buoy, thrown out as a Warning to the Political Pilots of America ... . By Peter Porcupine ... *Philadelphia Printed, London Reprinted, ... by J. Owen.* [1796?] 12mo, pp. 239. H. 64159

Die Blut-Fahne ausgestecket zur Warnung politischer Wegweiser in America. Von Peter Porcupine. *Reading.* 1797. 8vo. 4 Plates. 64160

A Bone to Gnaw for the Democrats. By Peter Porcupine; Author of the Bloody Buoy, etc. etc. ... To which is prefixed A Rod, for the Backs of the Critics; Containing an Historical Sketch of the Present State of Political Criticism in Great Britain; as exemplified in the Conduct of the Monthly, Critical, and Analytical Reviews, &c. &c. Interspersed with Anecdotes. By Humphrey Hedgehog. ... *London: J. Wright.* 1797. 12mo, pp. (2), xcv, (1), 175, (3). 64161

For other editions *see* Vol. IV., Nos. 13875–7, and add: + The Fourth Edition. [*Ibid.*] 1796. 8vo, pp. vi, 66.

Democratic Principles Illustrated by Example. By Peter Porcupine. Part the First. Ninth Edition. *London: J. Wright.* 1798. 16mo, pp. 23, (1). 64162

A Nosegay, for the Young Men From 16 to 24 Years of Age. A true Picture of the King of England. Dedicated to his hireling Skunk Porcupine, With his Petition to the Corporation, of the city of Philadelphia, &c. &c. &c. ... *Printed at Philadelphia, next door to Porcupine's Coat of Arms, a Bull's Eye, a Baboons Head, and a Lions Tail. Sold at the Book-Stores,—Price One Shilling.* [1798.] 8vo, pp. 16. 64163

The Life of Skunk Peter Porcupine And his two uncles the Cobbler and Salm-singer.

The Devil's grown Old
Was anxious to prepare,
A fit successor for the infernal chair,
At length he summon'd forth his chosen bands
And there the monarch gave his great commands,
"Away, SKUNK PETER, to earth repair,
"Grin, Bark, and Spit, the Devil's venom there—
"Satesmen, [*sic*] Traitors and Villains,
"Those welcome tidings tell—
"That I shall quit my throne of Hell,
"And for my dear children
"Shall elect you only Heir."

Printed at Constantinople. At the Sign of the Heads of Traytors, Arnorld, Gobbet, and Blount and next door to the knights of "the Last Ditch." [1798.] 8vo, pp. 12. 64164

This and the preceding have been ascribed to Mr. Thomas Griendlief, printer to the British faction in Philadelphia and New York.

Porcupine Revived, or an Old Thing made New; being 1. An Argument against the expediency of a War with England. 2. An Exposition of the Absurdity of sending Albert Gallatin to treat with the British. By William Cobbett. *New York: Printed for the Publisher.* 1813. 8vo, pp. 24. W. 64165

The Trial of Republicanism: or, A Series of Political Papers, proving the Injurious and Debasing Consequences of Republican Government and Written Constitutions. With an Introductory Address to the Hon. Thomas Erskine, Esq. By Peter Porcupine. *London: Cobbett and Morgan. April,* 1801. 8vo, pp. 63. H.

See also S. (L.)

PORDEN [E. A.] The Arctic Expeditions. A Poem. By Miss Porden. *London: John Murray.* 1818. 8vo. 64167

This poem led to Miss Porden's introduction to Sir John Franklin who married her.

PORDILLA (Pedro de la). Representacion que hace al Congreso en 27. de Febrero de 1826. *Mexico.* 1826. 4to, pp. 40.

PORRAS (J. D.) Sermon Funeral en las Honras del D. Andreas de Carvajal y Tapia, Fundador del Colegio de S. Andres en ... Mexico. *Mexico, por la Viuda de B. de Calderon.* 1677. 4to. 64169

PÓRRAS (M.) Breve reseña biográfica del Dr. Cárlos Arvelo. Por El Doctor Manuel Pórras ... . *Carácas.* 1864. 8vo, pp. 25.

PORREÑO (B.) Dichos, y hechos del Señor Rey Don Felipe Segundo, el Prudente, Potentissimo, y Glorioso Monarca de las Españas, y de las Indias. Por ... Baltasar Porreño. *Cuenca.* 1628. 8vo, 192 leaves. BM. + *Seuilla: Pedro Gomez de Pastrana.* 1639. 16mo, (4), 149 leaves. C. 64171

PORREÑO. Dichos, y hechos de el Señor Rey Don Phelipe Segundo ... Monarco de ... las Indias. Por el Licencia do Balthasar Porreño ... Obispado de Cuenca ... Aora nuevamente corregida esta impression. ... *En Madrid En la Imprenta del Convento de la Merced. Año de* 1748. 16mo, pp. (14), 334. 64172

PORRES (M. de). Congregatione Sacrorum Rituum siue Eminent. ac Rev. D. Card. Vidono, Limana Beatificationis, et Canonizationis Serui Dei Fr. Martini de Porres. *Romæ.* 1669. Folio.

Porres was a mulatto native of Peru.

PORRES. Sacra Ritum Congregatione Emo. et Rmo. Domino Cardinale Odescalchi Relatore Limana Beatificationis, et canonizationis ven. servi dei Martini de Porres ... . *Romæ.* MDCCCXXXV. Folio, pp. (4), 9, 50. + Nova Posetio super Miraculus. *Romæ.* MDCCCXXXIII. Folio, pp. 72, 12, 19. 64174

PORRES. Vita del B. Martino de Porres terziario professo dell' ordine de' predicatori nella provincia di S. Giovanni Battista del Pe.u. *Roma.* 1837. 4to. Portrait. 64175

PORRES VARANDA (D.) Por Don Ignacio Francisco de Estrada, como Padre de D. Francisco Manuel, en el pleyto que sigue con D. Antonio Agustin Morgota, como marido de Doña Maria Manuela Porres Varanda, sobre la sucesion en propiedad del Mayorazgo fundado por Don Diego Porres Varanda. *Reimpreso en Guadalaxara.* 1808. 4to, pp. 102. 64176

PORT AU PRINCE. Adresse de la Garde Nationale du Port-au-Prince. [Colophon:] *Au Port au Prince, de l'Imprimerie de J. B. V. Hugues.* 1792. 4to, pp. 7. 64177

Adresse prononcée a l'Assemblée Nationale, Séance du 30 Septembre, au soir, par les Députés des Paroisses du Port-au-Prince et de la Croix-des-Bouquets. Imprimée par ordre de l'Assemblée Nationale ... *A Paris, de l'Imprimerie Nationale.* [n. d.] 8vo, pp. 48. P. 64178

Etrennes américaines, chronologiques et historiques, pour l'annee commune 1771, calculées au Méridien du Port-au-Prince,

Isle S. Domingue, par Dominique Mazet. *Au Cap-Français, chez Guillot, Imprimeur breveté du Roi pour toute l'Isle Saint-Domingue.* [1770?] 18mo, pp. 120. 64179

Continued to 1777 or later.

Notice sur la Ville du Port-au-Prince. [n. p. n. d.] 8vo, pp. 8. 64180

Programme Général des Examens de Lycée National du Port-au-Prince. *Port-au-Prince.* 1846. 4to, pp. 16. 64181

The Port Folio. By Oliver Oldschool, Esq. [*i. e.* Joseph Dennie]. ... Vol. I. For 1801. *Philadelphia: Printed by H. Maxwell, and Sold by William Fry.* 1801. 4to, pp. (2), 416. A.

Issued in weekly numbers from Jan., 1801, to Dec., 1805, forming 5 vols., 4to. The numbers in vols. II. and III. have the caption "The Port Folio Enlarged." Followed by:

+ New [*i. e.* Second] Series. *Philadelphia: John Watts* [and *Smith and Maxwell*]. 1806–1808. 6 vols., 8vo. Monthly.

+ New [*i. e.* Third] Series. *Bradford and Inskeep, Philadelphia, and Inskeep and Bradford, New-York.* 1809–1812. 8 vols., 8vo. Engraved titles, Portraits and Plates. Monthly.

+ Third [*i. e.* Fourth] Series. [*Ibid.*] 1813–1815. 6 vols., 8vo. Engraved titles, Portraits and Plates. Monthly.

+ Fourth [*i. e.* Fifth] Series. *Philadelphia: Harrison Hall.* [1816–1827.] 22 vols., 8vo, Engraved titles, Portraits and Plates. Vols. I.–VIII., 1816–19, monthly; vols. IX.–XII., 1820–21, quarterly; vols. XIII.–XXII., 1822–27, monthly. The numbers in vols. XIII. and XIV. have the caption "The Port Folio, and New York Monthly Magazine, Conducted by Oliver Oldschool, Esq.," and are also called vols. I. and II.; and vols. XXI. and XXII. are also called vols. I. and II. of "Hall's Second Series." Vol. XX. contains a general index of 64 pages to the 20 vols., 1816–25. No numbers were issued from January to June, 1826, nor from January to June, 1827. Discontinued after December, 1827.

This interesting periodical was successively edited by Joseph Dennie, Charles Biddle, and John E. Hall. It includes many articles relating to Pennsylvania, as well as an authentic history of the second war with Great Britain. The most eminent men in the country were contributors. The volumes from 1809 to 1827 are illustrated with portraits of prominent Americans and other plates.

PORT HURON. Chicago to the Seaboard, by way of Port Huron and Lake Michigan Rail Road Company. *Port Huron.* 1866. 8vo. 64183

PORT ROYAL, *Jamaica.* Ampel en breed | Verhaal | Van de jongst-gewesene | Aardbevinge | tot | Port-Royal in Jamaica, | Op den 7/17 Juny 1692. | In twee brieven van den Predikant der zelver Stad | geschreven, van 't boort het Schip de Granada, | in de haven van Port-Royal leggende. | Waar van d'eene gedateert is den | 22. en d'ander den 28 Juny, | oude Stijl. | ... | *Te Rotterdam,* | *By Barent Bos, Boekverkooper.* 1692. | 4to, pp. 8. J.C.B., C.

A rare contemporary account of the earthquake in Jamaica, when the town of Port-Royal was submerged, and many lives were lost. *See also* Vol. XIII., No. 51685.

A True and Perfect Relation of that most Sad and Terrible Earthquake, at Port Royal in Jamaica, which happened on ... the 7th of June, 1692. *London: Printed by R. Smith.* [n. d.] Folio, 1 leaf. BM. 64185

Also: A full Account of the Late Dreadful Earthquake At Port Royal in Jamaica. *London.* 1692. Folio, pp. 2. *See also* Vol. X., No. 40271.

PORT ROYAL, *S. C.* First Annual Report of the Port Royal Relief Committee. Presented at ... Philadelphia, March 26th, 1683 [*sic*]. *Philadelphia.* 1863. 8vo, pp. 16. 64186

Port Sheldon, Michigan. [A Description. *London? about* 1838.] 8vo, pp. 4. 64187

Signed by "Joseph Cowperthwaite" and six other trustees.

PORTA (Antonio). Relacion del Reconocimiento de la Costa de Guatemala, desde Omoa hasta la Punta de Manabique, y desde la Barra del Rio de Montagna hasta donde se le une el de Chicosapote, a 14 leguas de la Ciudad de Guatemala. [n. p.] 1792. Folio. 64188

Charter ... of the PORTAGE CANAL AND MANUFACTURING COMPANY. *New York.* 1837. 8vo. S. 64189

PORTAL (P. B. d'A.) Mémoires du Baron Pierre-Barthélemy d'Albaredes Portal, Ministre de la Marine et des Colonies, et Ministre d'État sous les Rois Louis XVIII et Charles X, contenant ses plans d'organisation de la puissance navale de la France. *Paris.* 1846. 8vo. 64190

PORTALIS (A. E.) Les États-Unis, le Self-Government et le Césarisme. Par A. Edouard Portalis. *Paris: Le Chevalier.* 1869. 18mo, pp. 284. 64191

PORTE-PLUME, *pseudon.* *See* [Harding (W. M.), VIII. 30337.

PORTEGUEDA (J. B. de). Buenos-Ayres Reconquistada, Poema endecasilabo. Por Don Juan Bentura de Portegueda, quien lo dedica a los valientes defensores del Rio de la Plata. *Mexico.* 1806. 4to, pp. 18. + *Impreso en Mexico* ... 1808. 8vo, pp. (2), 18. 64192

Also: Sentimientos sublimes de Religion. ... *Mexico.* 1811. 8vo.

PORTER (*Lt. and Mrs.*) Views in the Island of Dominica. ... *London.* 1849. 4to. Plates. 64193

PORTER (A. A.) Our Danger and Duty. A Discourse, ... December 6th, 1850. By the Rev. A. A. Porter ... *Charleston.* 1850. 8vo, pp. 16. 64194

PORTER (*Mrs.* A. E.) The Creole Sisters; or the Mystery of the Perrys. A Tale of Thirty Years ago. By Mrs. Anna E. Porter. *New York: Beadle & Co.* 1866. 12mo, pp. 98.

PORTER (A. G.) State of the Union. Speech of Hon. A. G. Porter of Indiana ... February 19, 1861. *Washington: H. Polkinhorn.* 1861. 8vo, pp. 8. 64196

PORTER [Alexander J.] Speech of Mr. Porter, of Louisiana, on the Expunging Resolution. Delivered in the Senate of the United States. March 22, 1836. *Washington: Printed by Gales and Seaton.* [n. d.] 8vo, pp. 44. 64197

PORTER. Speech of the Hon. Mr. Porter, of Louisiana. ... [on the] Removal of the Deposites ... . Delivered ... March 22, 1836. *Washington City: Duff Green, Printer.* 1836. 8vo, pp. 28. + [*Ibid.*] 1836. 8vo, pp. 34. H. 64198

PORTER (A.) Hon. A. Porter. Brief Notice of his Life. [n. p.] 1844. 12mo, pp. 10. H. 64199

PORTER (A. N.) Bottle-Nose Ben, the Indian Hater. By A. N. Porter. *New York: F. A. Brady.* 1865. 12mo.

PORTER (B. F.) Argument of Benjamin F. Porter in support of a Bill introduced ... in the House of Representatives of Alabama, to Abrogate the Punishment of Death ... *Tuscaloosa: John M'Cormick, Printer.* 1846. 8vo, pp. 20. H., N. 64201

PORTER. The Past and the Present. A Discourse, delivered before the Erosophic Society of the University of Alabama. By Benjamin Faneuil Porter. ... *Tuscaloosa: Printed by M. D. J. Slade.* 1845. 8vo, pp. 39. A., BA. 64202

Also: Mr. Porter's Bill ... to establish permanently in ... Alabama a Common School Fund. [*Tuscaloosa.* 1844.] Folio, 1 leaf.

PORTER (*Mrs.* Betsey). *See* [Porter (Jacob)].

PORTER (C. H.) Paper on Building-Stones. By Charles H. Porter, M.D. To the New Capitol Commissioners. *Albany: Joel Munsell.* 1868. 8vo, pp. 41. 64203

Also: A Statement of the Case of the People *v.* Elisha B. Fero. ... *New York,* 1870. 8vo.

PORTER (C. H.) Amnesty. Speech of Hon Charles H. Porter, of Virginia ... in the House of Representatives, December 22, 1870 ... . *Washington: F. & J. Rives* ... . 1870. 8vo, pp. 8.

PORTER. Ku Klux Legislation. Speech of Hon. Charles H. Porter of Virginia ... in the House of Representatives, April 4, 1871 ... . *Washington: F. & J. Rives* ... . 1871 8vo, pp. 16.

PORTER (C. L.) Pebbles from the Lake Shore; or, Miscellaneous Poems. By Charles Leland Porter, A.M. *Philadelphia: Lippincott, Grambo & Co.* 1854. 12mo, pp. 239. + [*Ibid.*] 1855. 12mo, pp. 239. 64206

PORTER (C. S.) A Discourse Occasioned by the Death of Wm. Henry Harrison, Delivered April 18th, ... [and] April 25th, 1841. By Charles S. Porter ... . *New-York: Chatterton & Crist, Printers.* 1841. 8vo, pp. 26. BA. 64207

PORTER. A Fast Implies a Duty. Sermon ... April 30, 1863, National Fast Day, ... by Rev. Charles S. Porter. *Philadelphia: C. Sherman, Son & Co., Printers.* 1863. 8vo, pp. 22.

PORTER. The Paramount Claims of the Gospel. A Semi-Centennial Discourse, delivered October 1, 1851, Commemorative of the Organization of the Third Church, Plymouth, Mass. By Charles S. Porter, Pastor of the Church. *Boston: Press of T. R. Marvin.* 1851. 8vo, pp. 47. B., H. 64209

PORTER. Sermon Delivered in the First Presbyterian Church, Utica, N. Y. By Rev. Charles S. Porter. *Utica: R. W. Roberts.* 1844. 8vo, pp. 20. 64210

Our Country's Danger and Security is the subject. Also: Man is the divinely constituted Guardian of Man. A Discourse ... before the Howard Benevolent Society, December 24, 1854. ... *Boston: S. K. Whipple & Co.* 1855. 8vo, pp. 18. H.

PORTER (C. T.) Review of the Mexican War, embracing the Causes of the War, the Responsibility of its Commencement, the Purposes of the American Government in its Prosecution, its Benefits and its Evils. By Charles T. Porter. ... *Auburn, N. Y.: Alden & Parsons.* 1849. 12mo, pp. 220. A., BA. 64211

PORTER (D.) An Anniversary Discourse occasioned by the Death of four children of Daniel Sayre, who were consumed by fire on the night of the 28 Jan. 1802, preached at Cairo, Jan. 18, 1809, by David Porter. *Catskill: Nathan Elliot.* 1809. 8vo, pp. 24. C. 64212

PORTER. A Discourse ... at the Installation of the Reverend Daniel Marsh, to the ... Church ... in Ballston and Stillwater, October 30, 1800. By David Porter. ... *Printed at Stockbridge, By H. Willard, at the Office of H. Jones & Co. May*, 1801. 12mo, pp. 26. BA. 64213

PORTER. A Sermon delivered at Cairo, January 9, 1812, at the Installation of the Rev. Richard Williams ... . By David Porter, D.D. ... *Hudson: Printed by A. Stoddard.* 1812. 8vo, pp. 24. BA. 64214

PORTER. A Sermon ... July 8th, 1812, at the Ordination of the Rev. John De Witt, [as colleague Pastor with Rev. Daniel Collins at Lanesborough] ... By David Porter, D.D. ... *Stockbridge: Printed by H. Willard.* 1813. 8vo, pp. 20. 64215

PORTER. Two Discourses: The First Occasioned by the Death of General Washington, delivered at Spencertown, January 19, 1800. The Second, delivered on a Thanksgiving Occasion, at the same place, December 13, 1799. By David Porter. ... *Printed in Hudson, by Ashbel Stoddard.* M,DCCC. 12mo, pp. 33.

Also: A Discourse ... at the Ordination of the Rev. James Harvey Hotchkin ... in Freehold, Oct. 13, 1802. ... *Hudson.* 1803. 8vo, pp. 16. N.—A Sermon ... August 26th, 1813, at Ellsworth (Sharon,) Conn. at the Ordination of the Rev. Orange Lyman ... . *Hudson: Printed by A. Stoddard.* 1813. 8vo, pp. 40.—A Sermon ... at the Installation of the Rev. Joel T. Benedict ... at Chatham (New Concord), N. Y., November 1st, 1815. ... *Catskill.* 1815. 8vo, pp. 19.—A Sermon ... at the Dedication of the Presbyterian Meeting-house in Hunter, N. Y., Nov. 13, 1828. ... *Williamstown, Mass.: Printed by Ridley Bannister.* 1829. 8vo, pp. 22, (1).—Thanksgiving Sermon ... in Catskill, on the fifth of December, 1822. ... *Catskill.* 1823. 8vo, pp. 16.

PORTER (D.) An Exposition of the Facts and Circumstances which justified the Expedition to Foxardo, and the Consequences thereof. Together with the proceedings of the Court of Inquiry Thereon ... . By D. Porter. ... *Washington: Printed by Davis & Force* ... . 1825. 8vo, pp. (2), 107. A. 64217

PORTER. Journal of a Cruise made to the Pacific Ocean, By Captain David Porter, in the United States Frigate Essex, in the Years 1812, 1813, and 1814. Containing Descriptions of the Cape de Verd Islands, Coasts of Brazil, Patagonia, Chili, and Peru, and of the Gallapagos Islands; also, A full Account of the Washington Groupe of Islands, the Manners, Customs, and Dress of the Inhabitants, &c. &c. ... *Philadelphia:* ... *Bradford and Inskeep;* ... 1815. 2 vols., 8vo, pp. vii, 263; 169. 14 Plates.

See "Quarterly Review," XIII. 352, for an attack upon Commodore Porter.

PORTER. Journal of a Cruise made to the Pacific Ocean, by Captain David Porter, in the United States Frigate Essex, in the years 1812, 1813, and 1814. Second Edition. To which is now added, the transactions at Valparaiso, from the period of the Author's arrival until the capture of the Essex; the fate of the party left at Madison's Island, under Lieut. (now Major) Gamble; and an Introduction, in which the charges contained in the Quarterly Review, of the first edition of this Journal, are examined, and the ignorance, prejudice, and misrepresentations of the reviewer exposed. ... *New-York: Wiley & Halsted ... J. & J. Harper, Printers.* 1822. 2 vols., 8vo, pp. lxxvi, 242, (1); (4), 256. Portrait, Map, 7 Plates, and a folded Table. A. 64219

PORTER. A Voyage to the South Seas, in the Years 1812, 1813, and 1814. With Particular Details of the Gallipagos and Washington Islands. By Captain David Porter ... . *London: Sir Richard Phillips & Co.* 1823. 8vo, pp. (2), 126. Map and 3 Plates. 64220

PORTER. Minutes of Proceedings of the Courts of Inquiry and Court Martial, in relation to Captain David Porter; convened at Washington, D. C. ... the seventh day of July, A. D. 1825. ... *Washington: Printed by Davis & Force.* 1825. 8vo, pp. xii, 9–576. A. 64221

Porter was tried for invading neutral territory.

PORTER. A Report of the Trial of Commodore David Porter, of the Navy of the United States, before a General Court Martial, held at Washington, in July, 1825. By Robert Beale, Attorney at Law. ... To which is added, a Review of the Court's Decision. *Washington City.* 1825. 8vo, pp. viii, 244, Defences, 68*. A., C. 64222

[PORTER.] To the Tribunal of the American People, by a Fellow Citizen. [*Washington:*] *Davis & Force, Print.* [1825.] 8vo, pp. 33. 64223

Relates to the Court Martial.

PORTER [D. D.] Admiral Porter and President Grant. From the New York Sun, Dec. 2. [*New York.* 1865?] 8vo, pp. 4.

Letter from David D. Porter to Hon. Gideon Welles, Secretary of the Navy. Dated Jan 24, 1865.

PORTER. Memoir of Commodore David Porter, of the United States Navy. By Admiral David D. Porter. ... *Albany,*

N. Y.: J. Munsell. 1875. 8vo, pp. ix, (2), 427. Portrait and 25 Plates. A., BA. 64225

Also: Statement of Admiral David D. Porter [relating to San Domingo] ... [n. p. 1870?] 8vo.

PORTER (D. H.) Religion and the State. A Discourse delivered in ... Savannah, Georgia, July 4th, 1858. By Rev. David H. Porter ... . *Savannah: Press of John M. Cooper & Co.* 1858. 8vo, pp. 21. 64226

PORTER (E.) The Christian Citizen ... . Two Sermons ... in the ... Theological Seminary, Andover, on the State Fast, April 7, 1831. By Ebenezer Porter, D.D. ... Second Edition, with an Appendix. *Boston: Peirce and Parker.* 1831. 8vo, pp. 44. BA. 64227

PORTER. The Duty of Christians to pray for the Missionary Cause. A Sermon preached in Boston, November 1, 1827, before the Society for the Propagating the Gospel among the Indians and others in North America. By Ebenezer Porter, D.D. ... *Andover: Printed by Flagg & Gould.* 1827. 8vo, pp. 42. + *Cambridge.* 1828. 8vo, pp. 42. 64228

PORTER. The Magnitude of the Preacher's Work. A Sermon ... October 27th, 1814, at the Ordination of the Rev. Alfred Mitchell, as Pastor of the Church in Chelsea, Norwich. By Ebenezer Porter. ... *Andover: Printed by Flagg and Gould.* 1815. 8vo, pp. 18. BA. 64229

PORTER. The Magnitude of the Preacher's Work. A Sermon ... March 15, 1815, at the Ordination of the Rev. Israel W. Putnam, ... in Portsmouth. By Ebenezer Porter ... . *Andover: Printed by Flagg and Gould.* 1815. 8vo, pp. 32. H. 64230

PORTER. A Sermon, delivered Sept. 22, 1818, at the dedication of the New Edifice, erected for the use of the Theological Seminary in Andover. By Ebenezer Porter, D.D. ... *Andover: Flagg and Gould, Printers.* 1818. 8vo, pp. 30. H., P. 64231

PORTER. A Sermon ... Feb. 18, 1818, at the Installation of the Rev. David Oliphant in Beverly. By Ebenezer Porter ... . *Andover: Flagg and Gould.* 1819. 8vo, pp. 24. BA. 64232

PORTER. A Sermon ... Sept 29, 1819, at the Ordination of the Rev. Thomas J. Murdock, in Portland. By Ebenezer Porter ... . *Andover: Flagg and Gould.* 1819. 8vo, pp. 24. BA.

Also: The Character of Nehemiah ... . A Sermon, ... on the Public Fast, April 4, 1816. In the ... Theological Seminary at Andover ... . *Andover: Flagg and Gould.* 1816. 8vo, pp. 23. BA. — The Fatal Effects of Ardent Spirits. A Sermon, ... *Hartford: Peter B. Gleason and Co., Printers.* 1811. 8vo, pp. 22. + [*Concord, N. H.* n. d.] 12mo, pp. 24. + *Morris-town: Printed by Henry P. Russell.* 1812. 8vo, pp. 16. + *Middlebury, Vt.* 1812. 12mo, pp. 24. M. — Great Effects result from little causes. A Sermon delivered Sept. 13, 1815, at the Anniversary of the Moral Society in Andover. ... *Andover: Printed by Flagg and Gould.* 1815. 8vo, pp. 23. H. + Third Edition. [*Ibid.* n. d.] 12mo, pp. 12. + Sixth Edition. [*Ibid.*] 1823. 12mo, pp. 12. H. — Letters on the Religious Revivals which prevailed about the beginning of the Present Century. ... *Boston: Congregational Board* ... 1858. 12mo, pp. iv, 174. — The Presumption of Skeptical and Careless Contemners of Religion. A Sermon preached in ... South Parish, Andover, on the last Sabbath in November, 1828. ... *Andover.* 1829. 8vo, pp. 14. H. — A Sermon ... in Boston, ... Anniversary of the American Education Society, October 4, 1820. ... *Andover: Printed by Flagg and Gould.* 1821. 8vo, pp. 28. + [*Ibid.*] 1821. 12mo, pp. 20. H. — The Unity of Ministerial Influence. A Sermon preached in Boston, May 29th, 1827, before the Pastoral Association of Massachusetts. ... *Andover.* 1827. 8vo, pp. 36. — Signs of the Times. A Sermon, ... in the ... Theological Seminary, Andover, on the Public Fast, April 3, 1823. ... *Andover: Printed by Flagg and Gould.* 1823. 8vo, pp. 28. BA. Also several rhetorical works.

PORTER (E. C.) A Sermon ... at Racine, Wisconsin, at the Opening of the New Church Edifice, September 8, 1867 By Rev. Edw. C. Porter. *Racine.* 1867. 12mo. 64234

PORTER (E. S.) A Commemorative Discourse on the Life, Character and Services of Rev. Isaac N. Wyckoff, D.D., delivered on ... April 11th, 1869, in Albany, by Rev. Elbert S. Porter, D.D. [*New York: Reformed Church Board of Publication.* 1869.] 8vo, pp. 48. 64235

A commemorative discourse by Rev. Joachim Elmendorf on the same occasion fills pp. 25–48.

PORTER. The Language of Affliction. A Sermon occasioned by the Death of Adeline Rider, delivered in ... Chatham, on ... February 1, 1846. By E. S. Porter. *Albany: Joel Munsell.* 1846. 8vo, pp. 23. C. 64236

PORTER. The Perils and the Security of our Country. A Sermon delivered in ... Williamsburgh, L. I., on Thanksgiving Day, Dec. 12, 1850. By Rev. Elbert S. Porter. *Williamsburgh, L. I.: Joseph C. Gandar.* 1850. 8vo, pp. 29. 64237

PORTER. The Reformed Dutch Church in Williamsburgh. An Historical Discourse, delivered ... November 4, 1866, by Elbert S. Porter ... *New York: Baker & Godwin, Printers.* 1866. 8vo, pp. 28, (2). 64238

PORTER. A Sermon; occasioned by the Death of Mrs. Barrent Van Buren; delivered in the Reformed Protestant Dutch

Church, of Ghent, March 31st, 1845. By Rev. Elbert S. Porter ... *Hudson: Bryan & Moores, Printers.* 1845. 12mo, pp. 12.

PORTER (E.) A Discourse delivered at Brookline ... and ... Roxbury, 9th of May, 1798, being the day recommended by John Adams, President of the United States, for solemn Humiliation, Fasting & Prayer ... By Eliphalet Porter ... . *Boston: Printed by J. Russell.* 1798. 8vo, pp. 36. BA., M. 64240

PORTER. A Discourse before the Society for Propagating the Gospel among the Indians and Others in North-America, delivered November 5th, 1807. By Eliphalet Porter ... . *Boston: Printed by Munroe, Francis, & Parker.* 1808. 8vo, pp. 24. H.

With an appendix of historical notices of missions among the Indians.

PORTER. An Eulogy on George Washington, late Commander of the Armies, and the First President of the United States of America, Who died on the 14th of December, 1799, Ætatis 68. Delivered, Jan. 14th, 1800, before the Inhabitants of the Town of Roxbury, at the Request of their Committee; and Published in compliance with their wishes; By Eliphalet Porter, One of the Ministers of said Town. *Boston: From the Printing-office of Manning & Loring.* [1800.] 8vo, pp. 22, Legacy of the Father of his Country, 22. BA., H., N., W. 64242

PORTER. A Sermon delivered to the First Religious Society, in Roxbury, December 11, 1783; being the First Day of Public Thanksgiving, In America, after the Restoration of Peace, and the Ultimate Acknowledgement of her Independence. By Eliphalet Porter, A.M. *Boston: Printed by Adams and Nourse.* M,DCC,-LXXXIV. 8vo, pp. 24. BA., M., W. 64243

PORTER. A Sermon, delivered to the First Religious Society In Roxbury, June 16, 1799. Occasioned by the Death of ... Increase Sumner, Esq. Governor of ... Massachusetts. ... By Eliphalet Porter ... . *Printed at Boston, by Young & Minns.* 1799. 8vo, pp. 27. BA. 64244

PORTER. A Sermon ... in Boston, June 1st, 1812, before the Ancient and Honourable Artillery Company on the CLXXIVth Anniversary of their Election of Officers. By Eliphalet Porter, ... *Boston: Munroe & Francis.* 1812. 8vo, pp. 23. H. 64245

Also: A Discourse delivered before the Roxbury Charitable Society, September 15th, 1794. ... *Printed by Samuel Hall ... Boston.* M,DCC,XCV. 8vo, pp. 22. — A Discourse delivered before the Humane Society of ... Massachusetts, ... June 8, 1802. ... *Boston: Printed by Hosea Sprague.* 1802. 8vo, pp. 46. H. — A Sermon ... at the Ordination

of the Rev. Charles Lowell, to the ... West Church, ... Boston, January 1, 1806. ... *Boston: Printed by Belcher & Armstrong.* 1806. 8vo, pp. 33. + Second Edition. [*Ibid.*] — A Sermon ... at the Ordination of the Rev. John Gorham Palfrey, to the ... Church in Brattle Square, Boston, June 17, 1818. ... *Boston: Printed by John Eliot.* 1818. 8vo, pp. 35. — The Simplicity that is in Christ ... A Sermon ... in Boston at the Annual Convention of the Congregational Ministers of Massachusetts, May 31st, 1810. ... *Boston: Press of John Eliot, Jun.* 1810. 8vo, pp. 38. B. + Second Edition. *Newburyport: E. Little and Company.* 1811. 8vo, pp. 30. BA.

PORTER (F. J.) Appeal to the President of the United States for a Re-Examination of the Proceedings of the General Court Martial in his Case, by Maj. Gen'l Fitz John Porter, with Accompanying Documents. *Morristown, N. J.* 1869. 8vo, pp. (4), 64. A., BA. 64246

PORTER. Letter from the Secretary of War, ... transmitting copy of Proceedings of the Court-Martial in the Trial of General Fitz John Porter. ... February 18th, 1863. *Washington.* 1863. 8vo, pp. 317. C. 64247

PORTER. Proceedings of a General Court-Martial for the Trial of Maj. Gen. Fitz John Porter, U. S. Vols. *Washington.* 1862. 8vo, pp. 131. BA. 64248

PORTER. Reply to the Rejoinder of Maj. Gen. John Pope to the Appeal of Maj. Gen. Fitz John Porter, for a Re-Examination of the Proceedings of the Court Martial in his Case. *Morristown, N. J.* 1870. 8vo, pp. 10. A., BA. 64249

Also: Brief Suggestions in the Case of General Fitz John Porter. *Morristown, N. J.* 1874. 8vo, pp. 31. — Evidence (after-discovered) in support of Appeal for Rehearing, in Case of Gen. Fitz John Porter. *Morristown, N. J.* 1874. 8vo, pp. 13. — General Fitz John Porter's Reply to Hon. Z. Chandler's Speech in the U. S. Senate, February 21, 1870. *Morristown, N. J.* 1870. 8vo, pp. 20. — Gen. Porter's Appeal, Morristown, N. J. October 28th, 1874. [n. p. n. d.] 8vo, pp. 8. — Hon. Montgomery Blair, Postmaster General during President Lincoln's Administration to Maj. Gen. Fitz John Porter. [n. p.] 1874. 8vo pp. 6. — ... Position ... of the contending Forces at the Battle of Manassas ... . *Morristown.* 1871. 4to, pp. (4). 2 Maps. — Opinions and Memorials in the Case of Gen. Fitz John Porter ... . *Morristown, N. J.* 1874. 8vo, pp. 46, 23. Map. *See also* [Holt (J.)], VIII. 32653, *and* Johnson (R.), IX. 36262, 36267.

PORTER (G.) Speech of Hon. G. Porter, of Missouri, in the House of Representatives, April 1, 1852, on the Homestead Bill. [n. p. n. d.] 8vo, pp. 8. S. 64250

PORTER (G. B.) The Trial of Robert W. Houston, *versus* General John Dicks, and others, members of a Court Martial, ... being an Action of Trespass instituted in the Court of Common Pleas of Lancaster County, Pennsylvania. Containing the Proceedings and Opinions of the ... Court, Arguments of Coun-

sel before the Supreme Court ... and the Opinions of the Judges ... By George B. Porter, Esq. *Philadelphia: Printed by Lydia R. Bailey.* 1817. 8vo, pp. 144, 54. 64251

PORTER (G. R.) The Nature and Properties of the Sugar Cane; with ... Directions for ... its Culture ... . By George Richardson Porter. *London: Smith, Elder and Co.* MDCCCXXX. 8vo, pp. viii, 390. 6 Plates. A. + *Philadelphia.* 1831. 8vo. + Second Edition. *London: Smith, Elder and Co.* 1843. 8vo, pp. xiv, (1), 240. 9 Plates. + [*Ibid.*] 1867. 8vo. 64252

PORTER. The Progress of the Nation, in its Various Social and Economical Relations, from the Beginning of the Nineteenth Century to the Present Time. By G. R. Porter, Esq. ... *London: Charles Knight & Co.* MDCCCXXXVI–MDCCCXLIII. 3 vols., 12mo, pp. viii, 350, (1); xii, 367, (1); (2), xi, 473. A. + A New Edition. *London: John Murray.* 1847. 8vo, pp. xxiii, 846. + A New Edition. [*Ibid.*] 1851. 8vo, pp. xxvii, (1), 843, (1).

Also: The Tropical Agriculturist. ... *London: Smith and Elder.* 1833. 8vo.

PORTER (H. H.) Porter's Health Almanac, for 1832: calculated generally for All Parts of the United States ... . *Philadelphia: Henry H. Porter.* 1832. Sm. 4to, pp. 80. H. 64254

PORTER (H.) The Mercy and Judgement of God, as wisely mingled together in his Providential Dispensations towards Mankind, considered and improved:—A Discourse, delivered at Rye, June 5th, 1803: occasioned by the late Remarkable Sickness and Mortality in that Town; and the present restoration of health to its inhabitants. By Huntington Porter, A.M. ... *Portsmouth, N. H.: Printed ... by N. S. & W. Peirce.* M.D.CCCIII. 8vo, pp. 38. N. 64255

PORTER. Divine Providences Noticed; a Discourse delivered at Rye, ... January 1, 1801; being the commencement of a New Year and a New Century; wherein a brief View is taken of the growth, establishment, and prosperity of our country in general, more especially during the Last Century, and some things ... in particular relation to the settlement, increase and prosperity of the Town of Rye. By Huntington Porter, A.M. *Portsmouth, New-Hampshire: Printed ... by Charles Peirce.* 1801. 8vo, pp. 38. H., N., W. 64256

PORTER. A Half-Century Sermon, ... preached at Rye, N. H., January, 1835. By Huntington Porter, A.M. ... Occasioned

by the close of Half a Century of his Ministry there. ... *Portsmouth: Printed by Miller & Brewster.* 1835. 8vo, pp. 24. B.

PORTER. Mr. Porter's Two Sermons, one On Peace and War, Delivered ... after the News of President Madison's Declaration of War; and the other On the Present Unhappy and Perilous situation of our Country ... delivered on the General Fast ... on Account of the Present War. *Printed at Portsmouth, by S. Whidden.* 1812. 8vo, pp. 16. Sermon at Rye, pp. 23.

PORTER. Peace and War, and Duties of People under these Different Events, ... a Sermon ... at Rye, 1812 ... after Madison's Declaration of War. By Huntington Porter, A.M. *Printed at Portsmouth by S. Whidden.* 1812. 8vo, pp. 16. BA. 64259

PORTER. The present distressed Situation of our Country, ... a Sermon ... at Rye, August 20, 1812 ... for a National Fast. By Huntington Porter ... . *Portsmouth, N. H.: Printed ... by William Treadwell.* [1812.] 8vo, pp. 23. BA. 64260

This and the preceding were afterwards issued as "Mr. Porter's Two Sermons," No. 64258, *supra.*

Also: A Discourse on Sympathy with the Afflicted. Occasioned by the ... Death of his Consort, Susannah Porter, who departed this Life Feb. 24, 1794, aged 29. Delivered [at Rye, N. H.] Lord's Day after her Interment. ... *Portsmouth.* 1794. 8vo, pp. 19. N. — A Funeral Discourse ... at Rye, August, 1800: occasioned by the death of [several] ... persons ... . *Portsmouth, New-Hampshire: Printed ... by Charles Peirce.* 1800. 8vo, pp. 18. W.

PORTER (J.) Lines to the Memory of Miss Bethiah Burton, of Greenfield, New-York, who died at Plainfield, Massachusetts, November 30, 1814, aged 16. By Jacob Porter. ... *Printed at the Journal Office, Ballston Spa. September,* 1815. 8vo, 2 leaves.

PORTER. Poems, by Jacob Porter. ... *Hartford: Printed by Peter B. Gleason and Co.* 1818. 8vo, pp. 27. Portrait. B., W.

[PORTER.] To the Memory of Mrs. Betsey Porter. Died at Plainfield, Massachusetts, July 3, 1813 ... Wife of Doctor Jacob Porter ... . *Cambridge: Printed by Hilliard and Metcalf.* 1813. 8vo, pp. 13. W. 64263

PORTER. Topographical Description and Historical Sketch of Plainfield, in Hampshire County, Massachusetts, May, 1834. By Jacob Porter. ... *Greenfield: Printed by Prince and Rogers.* 1834. 8vo, pp. 44. Portrait. B., C. 64264

PORTER (J.) A Sermon, delivered at Pomfret, July 18, 1819, At the Funeral of Deacon Simeon Cotton, who died July 16th,

1819, in the 80th year of his age. By James Porter ... *Providence: Printed by Miller and Hutchens. October*, 1819. 8vo, pp. 23. 64265

PORTER. A Sermon ... in Pomfret, ... Conn. At the Funeral of Mr. Samuel Huntington Lyon ... . By James Porter ... *Hartford: Printed by Goodwin & Co.* 1824. 8vo, pp. 18. B., H.

PORTER (J.) Camp-Meetings: their History ... By Rev. James Porter. *New York.* 1849. 18mo. 64267

PORTER. A Compendium of Methodism: embracing the History and Present Condition of its Various Branches in all Countries; ... By the Rev. James Porter, A.M. *Boston: C. H. Peirce & Co.* 1851. 12mo, pp. 501. + Third Edition. [*Ibid.*] 1851. 12mo, pp. 501. + Fifth Edition. *Boston: George C. Rand.* 1853. 12mo, pp. 501. + *New York.* [1861.] 12mo.

A Swedish translation. *New York.* 1856. 12mo.

PORTER. The Revised Compendium of Methodism: Embracing the History and Present Condition of its various branches in all countries; with a Defence of its ... Peculiarities. By Rev. James Porter, D.D. ... *New York: Phillips & Hunt.* [1875.] 12mo, pp. 506. Portrait. 64269

Also: A Comprehensive History of Methodism. In One Volume. Embracing Origin, Progress, and Present Spiritual, Educational, and Benevolent Status in all Lands. By James Porter, D.D. ... *Cincinnati: Hitchcock and Walden.* 1876. 12mo, pp. (2), 601. 2 Portraits. — ... Lay Delegation in the Methodist Episcopal Church Calmly Considered. Its Injustice and Impracticability. ... *New York: N. Tibbals.* 1867. 12mo, pp. 72. — ... Modern Infidelity, alias Come-out-ism, as taught by ultra Non-Resistants, Transcendentalists, ... and the Revolutionists, in three Lectures. ... Second Edition. *Boston: Waite, Peirce & Co.* [1845?] 12mo, pp. 56. — Review of Clifford's Report against the Prohibitive Liquor Law of Massachusetts, and Speech of W. B. Spooner on the Temperance Question. ... *Boston.* 1856. 8vo, pp. 16. — The Spirit Rappings, Clairvoyance, Visions, ... and Infidelity of the rapping Fraternity, ... exposed. ... *Boston: James P. Magee.* [1853.] 16mo, pp. 54. B.

PORTER (J. M.) An Address to the Mechanics of Easton, Pennsylvania, delivered ... by James Madison Porter, on the Fourth of July, 1835. *Easton: Printed by Josiah P. Hetrich.* 1835. 8vo, pp. 15. 64270

PORTER. Eulogium upon James Knox Polk, late President of the U. S. By James Madison Porter. Easton, July, 1849. *Printed at the Easton Sentinel Job Office. Easton, Penna.* [1849.] 8vo, pp. 16. S. 64271

PORTER. Report of the Committee on the Judiciary, in relation to the repeal of an Act to prevent Kidnapping, to preserve

the Peace, etc. Mr. Porter, Chairman. *Harrisburg: J. M. G. Lescure.* 1850. 8vo, pp. 9. B. 64272

PORTER. Speech of James Madison Porter, of Northampton, in the Convention of Pennsylvania, on the Subject of the Right to Annul Charters of Incorporation. Delivered November 20, 1837. *Philadelphia: Peter Hay & Co., Printers.* 1837. 8vo, pp. 59. A., BA. 64273

Also: Address ... Marshall College ... Sept. 25, 1838, at Mercersburg, Pa. ... *Philadelphia: Peter Hay & Co., Printers.* 8vo, pp. 22. H.—Remarks ... on Flogging in the Navy ... Jan. 11, 1850. [n. p. n. d.] 8vo, pp. 2.

PORTER (*Miss* Jane). *See* [Porter (W. O.)], *infra.*

PORTER (J.) The Absurdity and Blasphemy of substituting the personal Righteousness of Men in the Room of the Surety-Righteousness of Christ. ... A Sermon, ... at the South Precinct in Braintree, December 25th, 1749. By John Porter, A.M. ... *Boston: Printed and Sold opposite the Prison in Queen Street.* MDCCL. 8vo, pp. (4), 30, (1). B., BA., H. 64274

The page at the end contains an "Attestation," signed by "Nathanael Leonard" and four others.

PORTER. Superlative Love to Christ ... . A Sermon ... at Freetown, Dec. 2. 1747. At the Ordination of the Reverend Mr. Silas Brett ... . By John Porter ... . *Boston: Printed and Sola by Rogers and Fowle in Queen-Street.* 1748. 8vo, pp. 36, (2). H.

PORTER. A Vindication of a Sermon ... at Braintree, ... December 25th, 1749. Being an Answer to a Piece intitled Some Friendly Remarks on said Sermon. In a Letter to the Remarker. By John Porter, A.M., Author of that Sermon. Together with an Appendix by one of the Attestators [John Cotton]. *Boston: Printed and Sold by S. Kneeland.* 1751. 8vo, pp. (4), 64. B., BA.

"An Appendix," pp. 29–64, is signed "Halifax, Oct. 22. 1750. John Cotton."

Also: The Evangelical Plan. ... Being the Substance of several Sermons from Rom. iii. 23, 24, delivered in ... 1769. ... *Boston: Printed ... by William M'Alpine.* M,DCC,LXIX. 8vo, pp. 52. + *Reprinted in* 1862 *by S. P. Brown, Randolph.* 8vo, pp. 47. *See also* Briant (L.), Vol. II., No. 7789, *and note.*

PORTER (J. A.) In Memoriam. Professor John Addison Porter. *Cambridge: Printed at the Riverside Press.* 1867. 8vo, pp. 90. Portrait. 64277

PORTER. A Poem by John Addison Porter; and the Valedictory Oration by Newton Edwards; ... in Yale College, July

6, 1842. *New Haven: Hitchcock & Stafford, Printers.* MDCCCXLII. 8vo, pp. 36. 64278

Also: Plan of an Agricultural School ... [n. p. 1856.] 8vo. s.

PORTER (J. E.) An Oration in commemoration of American Independence, ... July 4, 1804. By John Ewing Porter. *Philadelphia: Printed for the Lycian Society by John Bioren.* 1804. 8vo, pp. 16. P. 64279

PORTER (J. K.) An Address delivered before the Young Men's Association, of the City of Albany, on the Twenty-Second Day of February, 1850, by John K. Porter. ... *Albany: Weed, Parsons and Company.* 1850. 8vo, pp. 27. B. 64280

PORTER. Argument of John K. Porter, Counsel for the Disfranchised Corporators of Trinity Church, delivered before the Select Committee of the Senate, March 2, 1857. Reported by T. S. Gillett. *Albany: Weed, Parsons & Company.* 1857. 8vo, pp. 61. B. 64281

Relates to the Trinity Church title.

PORTER. Argument of John K. Porter on the Trial of ... J. C. Mather, one of the Canal Commissioners of the State of New York .... [*Albany.* 1853.] 8vo. 64282

PORTER. Argument of John K. Porter, on the Trial at Albany, of William Landon, acquitted July 21, 1855, on a Charge of violating the Prohibitory Law. *Albany: H. H. Van Dyck, Printer.* 1855. 8vo, pp. 52. B. 64283

PORTER. Speech of John K. Porter, at the Union Ratification Meeting, held at Glens Falls, Oct. 21. *Albany: Weed, Parsons & Company, Printers.* 1862. 8vo, pp. 14. S. 64284

PORTER. Treasury Notes a Legal Tender. Argument of John K. Porter in the Court of Appeals of the State of New York, in the Case of the Metropolitan Bank and others, Respondents, agt. Henry H. Van Dyck, Superintendent of the Bank Department, Appellant. June 27, 1863. ... *Albany: Weed, Parsons and Company, Printers.* 1863. 8vo, pp. 37. A. 64285

Also: Arguments of Counsel [in the same case]. ... *New York: W. C. Bryant & Co.* 1863. 8vo, pp. 239. — Argument ... before the New York Canal Appraisers, on the Claims of Lewis Benedict ... *Albany.* 1862. 8vo. — Argument ... in Case of Duncan, Sherman & Co., and Watts Sherman vs. J. M. Smith. ... *Albany.* 1862. 8vo. — Democrats and the War. Speech ... at the Democratic Meeting at the Capitol. April 22, 1861. [n. p. n. d.] 8vo, pp. 4. *See also* Vol. XIV., No. 58611, *note.*

PORTER (J. W.) The Martyred Patriot. Grand Funeral March performed on the reception of the Remains of our beloved President Abraham Lincoln, at Philadelphia, April 22, 1865, by J. W. Porter. *J. Marsh, Philadelphia, Pa.* [1865.] 4to. 64286

PORTER (*Mr.*) *See* Porter [A. J.], *supra.*

PORTER (M. E.) Buckeye Blossoms. By Mrs. M. E. Porter. *Cincinnati: The Author.* 1871. 16mo, pp. 146. Map.

PORTER (N.) A Discourse, delivered at Concord, before the ... Legislature of ... New-Hampshire, at the Annual Election, June 7th, 1804. By Nathaniel Porter, A.M. Pastor ... in Conway. *Concord: Printed by George Hough. June*—1804. 8vo, pp. 34. BA. 64288

PORTER. A Discourse, delivered at Conway, N. H. on the Fourth of July, 1811. By Nathaniel Porter, A.M. *Portland: From the Gazette Press.* [n. d.] 8vo, pp. 17. H. 64289

PORTER. A Discourse ... at the Dedication of the New Academy in Fryeburg, June 4, 1806. By the Rev. Nathaniel Porter, A.M. ... *Portland: Printed by Thomas B. Wait.* 1806. 8vo, pp. 24. BA. 64290

PORTER (N.) Civil Liberty. A Sermon preached in Farmington, Connecticut, July 13, 1856, by Noah Porter, D.D. ... *New-York: Pudney & Russell, Printers.* 1856. 8vo, pp. 22. B.

PORTER. Commending the Gospel ... . A Sermon ... at the Ordination of Noah Porter, Jun. ... New Milford, April 27, 1836. By Noah Porter ... . *New Haven: Printed by B. L. Hamlen.* 1836. 8vo. 64292

PORTER. A Discourse on the Settlement and Progress of New-England, delivered in Farmington ... December 22, 1820. By Noah Porter ... . *Hartford: Printed by Peter B. Gleason & Co.* 1821. 8vo, pp. 20. 64293

PORTER. Half-Century Discourse; on occasion of the Fiftieth Anniversary of his Ordination as Pastor of the First Church in Farmington, Conn. Delivered November 12th, 1856. By Noah Porter, D.D. *Farmington: Samuel S. Cowles. Hartford: Geer & Hurlburt.* MDCCCLVII. 8vo, pp. 54, (1). 64294

PORTER. Memorial of Noah Porter, D.D., late of Farmington, Conn. *Farmington.* 1867. 8vo. 64295

PORTER. Perjury Prevalent ... . A Sermon ... in Farmington, at the Freeman'. Meeting, September, 1813. By Noah Porter ... . *Hartford: Peter B. Gleason & Co., Printers.* 1813. 8vo, pp. 15. BM. 64296

PORTER. A Sermon, delivered at the Funeral of the Hon. John Treadwell, Esq. formerly Governor of the State of Connecticut, who died August 18, 1823. By Noah Porter ... . *Hartford: Printed by George Goodwin.* 1823. 8vo, pp. 19.

Also: Thanksgiving Sermon ... Farmington, 1822. ... *Hartford.* 1822. 8vo. — Two Sermons on Church Communion and Excommunication, with a Particular View to the Case of Slaveholders in the Church. ... *Hartford.* 1853. 8vo, pp. 32.

PORTER (N.), *Jun.* The American Colleges and the American Public. By Noah Porter, D.D. ... *New Haven, Conn.: Charles C. Chatfield & Co.* 1870. 12mo, pp. 285. A. + With Afterthoughts on College and School Education. [Second Edition.] *New York: Charles Scribner's Sons.* [1878.] 12mo, pp. 403.

PORTER. The Educational Systems of the Puritans and Jesuits Compared. A Premium Essay ... . By N. Porter ... . *New-York: M. W. Dodd.* 1851. 12mo, pp. 95. A. + [*Ibid.*] 1852. 12mo. B. 64299

PORTER. A Historical Discourse delivered ... before the Citizens of Farmington, November 4, 1840, in Commemoration of the Original Settlement of the Ancient Town, in 1640. By Noah Porter, Jr. *Hartford: L. Skinner, Printer.* 1841. 8vo, pp. 99. B., H. 64300

PORTER. An Historical Discourse delivered at the Celebration of the One Hundredth Anniversary of the Erection of the Congregational Church in Farmington, Conn. October 16, 1872. By Noah Porter, D.D. President of Yale College. *Hartford: Case, Lockwood & Brainard, Printers.* 1873. 8vo, pp. 75.

PORTER. In Memoriam. A Discourse delivered November 18, 1872, at the Funeral Services of Professor James Hadley, LL.D., of Yale College. By Pres't Noah Porter, D.D. ... *New Haven: Tuttle, Morehouse & Taylor, Printers.* 1872. 8vo, pp. 30.

PORTER. In Memoriam. A Discourse ... at the Funeral of Elisha Cowles Jones, in Southington, Conn., March 12, 1872. By Noah Porter ... . *Hartford: Press of Lockwood & Brainard.* 1872. 8vo, pp. 28. Portrait. H. 64303

[PORTER.] Misrepresentations Corrected: Review of Dr. Cleaveland's Anniversary Sermon. From the New-Englander. [n. p. 1858.] 8vo, pp. 8. 64304

Also: Review of Dr. Cleaveland's Reply to the New-Englander, Feb. 1859. [n. p. 1859.] 8vo, pp. 164–191.

PORTER. A Plea for Libraries. A Letter addressed to a Friend in behalf of the Society for the Promotion of Collegiate ... Education at the West. By Prof. N. Porter, Jr. ... *New York: S. W. Benedict.* 1848. 8vo, pp. 32. H. 64305

PORTER. Prize Essay. The Necessity and Means of Improving the Common Schools of Connecticut. By Rev. Noah Porter, Jr. *Hartford: Press of Case, Tiffany and Burnham.* 1846. 8vo, pp. 23. H. 64306

[PORTER.] Theodore Parker and Liberal Christianity. From the New Englander, for October, 1844. *New Haven: Printea by B. L. Hamlen.* 1844. 8vo, pp. 33. B. 64307

PORTER. Yale College. Two Sermons: I. On Leaving the Old Chapel. II. On Entering the New. By Noah Porter, President. *New Haven: Judd & White.* 1876. 8vo, pp. 49, (1).

Also: Address ... [at his Inauguration as President of Yale College] Oct. 11, 1871. ... *New York.* 1871. 8vo.

PORTER (P[eter] B.) Mr. Porter's Speech on Internal Improvements. ... in the House of Representatives, ... eighth February, 1810. [n. p. 1810.] 8vo, pp. 18. BA. 64309

Also: Speech ... Jan. 18, 1811, on the Bill for renewing the Charter of the Bank of the United States. [*Washington.* 1811.] 8vo, pp. 15. W.

PORTER (R.) An Oration, to commemorate the Independence of the United States of North-America; delivered at Zion Church, in Fourth-Street, Philadelphia, July 4th, 1791; and published at the request of the Pennsylvania Society of the Cincinnati. By Robert Porter, A.M. *Philadelphia: Printed by T. Dobson, at the Stone-House, Second-Street.* M.DCC.XCI. 8vo, pp. 23.

PORTER (R.) Report of the Trial and Acquittal of the Hon. Robert Porter, President Judge of ... Pennsylvania, before the Senate, composing the High Court of Impeachment of the said Commonwealth, upon articles of Accusation and Impeachment preferred against him by the House of Representatives .... *Easton.* 1827. 8vo. C. 64311

PORTER (R.) Aerial Navigation: the Practicability of Traveling pleasantly and safely from New York to California in three

days fully demonstrated. By Rufus Porter. *New York.* 1849. 8vo, pp. 16. 64312

PORTER (S.) A Sermon preach'd at Douglass, in the County of Worcester, At the Ordination Of the Reverend William Phipps, Dec. 16. 1747. By Samuel Porter ... *Boston: Rogers & Fowle.* MDCCXLVIII. 8vo, pp. 23. B., W. 64313

PORTER. A Sermon ... at the Ordination of the Reverend Joseph Perry, ... Windsor, June 11, 1755. By Samuel Porter, ... *Boston: Printed by John Draper.* MDCCLV. 8vo, pp. 30. M.

PORTER (S.) Discourses and Dialogues of the late Rev. Samuel Porter, Pastor of the United Congregations of Congruity and Poke Run ... . With a Biographical Sketch of the Author by the Rev. David Elliott, D.D. *Pittsburgh: J. T. Shryock.* 1853. 12mo. 64315

PORTER (S.) The Royal Penitent [a poem], in Three Parts. To which is added David's Lamentation over Saul and Jonathan. By Mrs. Sarah Porter ... . *Concord, N. H.: G. Hough.* 1791. 12mo, pp. 19. + *Printed at Newburyport, by G. J. Osborne.* [n. d.] 12mo, pp. 21. W. 64316

PORTER (W. A.) Address ... Lafayette College, Easton, Pennsylvania, September 20, 1843. By Wm. A. Porter ... . *Easton.* 1843. 8vo, pp. 37. B., H. 64317

PORTER. An Essay on the Life, Character and Writings of John B. Gibson, LL.D. By William A. Porter. *Philadelphia: T. & J. W. Johnson* ... 1855. 8vo, pp. 150. C., P. 64318

PORTER. Memoirs of William A. Porter, A.M. With Selections from his Writings. [n. p.] *Not Published.* 1832. 12mo, pp. 115. 64319

PORTER (W. D.) Semi-Centennial Address. An Oration ... before the Washington Light Infantry, in the South-Carolina Institute Hall, ... February 23, 1857. In Commemoration of the ... Birth of Washington. By Hon. W. D. Porter ... . *Charleston: James & Williams, Printers.* 1857. 8vo, pp. 30. H. + [Another Edition.] *Charleston: Walker, Evans & Co. ... Printers.* 1857. 8vo, pp. 16. 64320

PORTER. ... State Sovereignty and the Doctrine of Coercion, by the Hon. Wm. D. Porter; together with a Letter from Hon. J. K. Paulding, former Sec. of Navy. The Right to Secede, by

"States." ... [*Evans & Cogswell's ... Presses ... Charleston, S. C.* 1860.] 8vo, pp. 36. B. + [Another Edition. *Ibid.*] 1860. 8vo, pp. 34. H. 64321

Also: Argument of Hon. W. D. Porter on The Constitutionality of the Lawyers' Test Oath. *Charleston.* 1866. 8vo.—Oration ... before the Independent Order of Odd Fellows, of South Carolina, Jan. 1, 1844. ... *Charleston.* 1844. 8vo.—Oration ... before the Calhoun Monument Association, March, 18, 1854. ... *Charleston.* 1854. 8vo.

PORTER (W. D.) Defence of Commodore W. D. Porter, before the Naval Retiring Board, convened at Brooklyn Navy Yard, November, 1863. *New-York: John A. Gray & Green, Printers* ... 1863. 8vo, pp. 18. A. + [Another Edition. *Ibid.*] 1863. 8vo, pp. 22. 64322

[PORTER (William Ogilvie).] Sir Edward Seaward's Narrative of His Shipwreck, and consequent discovery of certain islands in the Caribbean Sea: with a detail of many extraordinary and highly interesting events in his life, from the year 1733 to 1749, as written in his own diary. Edited by Miss Jane Porter. ... *London: Longman, Rees, Orme, Brown, and Green.* 1831. 3 vols., 12mo, pp. xv, 344; vii, 361, (1); viii, 343, (1). + *New-York:* ... *J. & J. Harper* ... 1831. 3 vols., 12mo, pp. 239; 250; 236. + Second Edition. *London: Longman* ... . 1832. 3 vols., 12mo. + Third Edition with a New Nautical and Geographical Introduction. *London: Longman* ... 1841. 2 vols., post 8vo, pp. xxiv, 456; viii, 453. + *London.* 1862. Cr. 8vo. + Abridged and Revised. *London: Longman* ... [n. d.] 18mo. + *New York: Harper & Brothers.* 1843. 18mo, pp. (2), iv, 11–360. Plate. 64323

PORTER (W. S.) Historical Notices of Connecticut; published under the patronage of the Connecticut Historical Society. No. 1; Containing Hartford, in 1640 ... . By William S. Porter, ... *Hartford, April,* 1842. *Elihu Geer's Press.* 8vo, pp. 24, 12. No. 2. Hartford and West Hartford. [*Ibid.*] *June,* 1842. 8vo, pp. 13–48. B. 64324

PORTER (William T.), *Editor.* *See* Hawker (P.), Vol. VIII., No. 30931, "A Quarter Race," *and* [Thorpe (T. B.)]

PORTER Y CASANATE (P.) Relacion de los Servicios del Capitan don Pedro Porter y Casanate. [*Madrid.* 1640?] Folio, 6 leaves. 64325

Very rare. Relates to the exploration of the Gulf of California. *See* Pacheco "Coleccion de Documentos," vol. IX.

PORTEUS (B.) An Essay towards a Plan for the more Effectual Civilization ... of the Negro Slaves, on ... the Trust Estate in Barbados ... *London.* 1784. 8vo. 64326

PORTEUS. A Letter to the Governors, Legislatures, and Proprietors of Plantations, in the British West-India Islands. By the Right Reverend Beilby Porteus, D.D. ... *London: T. Cadell and W. Davies* ... 1808. 8vo, pp. 48. B. 64327

See "Monthly Review," LVII. 111.

PORTEUS. A Review of the Life and Character of Archbishop Secker. By Beilby Porteus, D.D. ... *New-York: Reprinted from the London Edition, by Hugh Gaine, at the Bible ana Crown in Hanover-Square.* MDCCLXXIII. 8vo, pp. (4), iii, (1), lxviii. B., P., W. + The Fifth Edition, Corrected. *London: F. and C. Rivington.* 1797. 8vo, pp. vi, 118. Portrait. H. 64328

The half-title reads "The Life of Archbishop Secker; and a Defence of his Letter to Mr. Walpole, on American Bishops." Originally printed with Secker's Sermons. *London*, 1770. Also: An Appendix to the American Edition of the Life of Archbishop Secker: Containing His Grace's Letter to the Revd. Mr. Macclanechan, on the Irregularity of his Conduct; With an Introductory Narrative. [By Thomas Bradbury Chandler.] *New-York: Printed by H. Gaine* ... MDCCLXXIV. 8vo, pp. xx, 28. B., P.

Also: Death: A Poetical Essay. ... The Fourth Edition. *Philadelphia: Printed by Robert Bell ... and Sold by William Woodhouse* ... . MDCCLXXIII. 8vo, pp. 20. H. + *Boston: Reprinted by Mills and Hicks* ... . M,DCC,LXXIII. 8vo, pp. 15. B. + *Boston: Re-printed by John D. M'Dougall.* M,DCC,LXXX. Sm. 4to, pp. 15.—A Sermon preached before the ... Society for the Propagation of the Gospel in Foreign Parts, ... February 21, 1783 ... . *London.* MDCCLXXXIII. 8vo, pp. 34. + *London.* 1784. 12mo, pp. 34. + The Second Edition. *London: Darton and Harvey.* MDCCXCIV. 12mo, pp. 22. BA. —Works ... with Life ... by ... Hodgson. *London.* 1811. 6 vols., 8vo. + [*Ibid.*] 1816. 6 vols., 8vo. *See also* Vol. x., No. 40538.

The Portico A Repository of Science & Literature. Vol. I. *Baltimore Neale Wills & Cole* ... [1816.] 8vo, pp. vii, 544. Engraved title. C., H. 64329

A monthly magazine, commenced in January, 1816, and continued to 1818, in five volumes. The numbers in volumes I.–III. have the caption "The Portico. Conducted by Two Men of Padua," *i. e.* Tobias Watkins and Stephen Simpson.

PORTICHUELO DE RIBADENEYRA (D.) Relacion del Viage, y svcessos qve tvvo desde qve saliò de la Civdad de Lima, hasta qve llegò a estos Reynos de España el Doctor Don Diego Portichuelo de Ribadeneyra, Racionero de la Santa Iglesia Metropolitana de aquella Ciudad, y su Procurador general, Oficial, y Abogado del Tribunal de la Inquisicion, natural de la Ciudad de Anduxar. Al Señor Don Ivan Gonzalez de Vzqveta. 1657. *Con licencia. En Madrid. Por Domingo Garcia y Morras.* 4to, Title and 71 leaves. J.C.B. 64330

The author was shipwrecked in the Gulf of Mexico in 1654, and was afterwards captured by the English pirates. This curious narrative contains an account of his adventures. *See* Rich, No. 310.

The Portfolio. *See* Port Folio, No. 64182, *supra.*

PORTILLA (A. de la). Historia de la Revolucion de México contra la dictadura del General Santa-Anna 1853–1855. Por Dr. Anselmo de la Portilla. *Mexico.* 1856. 8vo, pp. vi, 336, clviii, 12. 12 Portraits, 2 Plates, 3 Maps. 64331

PORTILLA. Mejico en 1856 y 1857. Gobierno del General Comonfort. Por D. Anselmo de la Portilla. *Nueva-York: Imprenta de S. Hallet.* 1858. 8vo, pp. viii, 396, (1). 64332

Also: España en Mexico, cuestiones Historicas y Sociales ... *Mexico: Imprenta de Escalante.* 1871. 8vo, pp. 292.

PORTILLA [J. de la]. Episodio historico del Gobierno Dictatorial del Señor Don Ignacio Comonfort en la Republica Mexicana, años de 1856 y 1857. Por Portilla. *Mexico: Imprenta de I. Cumplido.* 1861. Rl. 8vo, pp. 204, (1). BM. 64333

PORTILLA (J. L.) Esposicion que dirige Jesus Lopez Portilla al Público el Gobernador de Jalisco. *Mexico.* 1853. 4to.

PORTILLA (P. de la). Representacion que el ciudadano Pedro de la Portilla hace al soberano Congreso, 1826. *Mexico.* 1826. 4to. 64335

PORTILLO (A. L.) Laudatio Funebris Elisabethae Farnesiae Hispaniarum et Indiarum Reginae, dicebatur parentante Rege a D. Ant. Lopezio Portillo, Canonico Mexicano et Universitatis Rectore. [*Mexico: Philipe de Zuñiga.* 1767.] 4to, pp. (2), xxiii.

Usually appended to the "Reales Exequias" of Valcarcel and Malo, *Mexico*, 1767.

A Portion of the Secret History of the American Revolution, as seen in Mr. Walker's Senate Report No. 177. *Washington.* 1860. 8vo, pp. 14. 64337

PORTLAND, *Kentucky*, An Act to incorporate the Portland Dry-Dock and Insurance Company. *Louisville.* 1836. 16mo, pp. 7. 64338

PORTLAND, *Maine.* Annual Reports of the several Departments of the City Government of Portland, for the Municipal Year 1856–57. [*Portland:*] *John Appleton & Co., City Printers.* 1857. 8vo, pp. 103, (1). Continued. H. 64339

Appeal from Portland. [*Portland.* 1866.] 4to, 1 page. H.
After the great fire. Signed "Augustus E. Stevens, Mayor."

Constitution and By-laws of the ASSOCIATION FOR THE RELIEF of Aged, Indigent Women, of Portland. *Portland: Printed by Daley & Lufkin.* 1857. 8vo, pp. 11, (1). Continued. H.

Auditor's Second Annual Report of the Receipts and Expenditures of the City of Portland, for ... 1860–61 ... . *Portland: David Tucker, City Printer.* 1861. 8vo, pp. (2), iii, (1), 3–117. Folded Table. Continued. H. 64342

The By-laws of the Town of Portland, in the County of Cumberland. Published by Order of the Town. *Portland: Printed by A. & J. Shirley.* 1817. 12mo, pp. 21, (1). H. 64343
Also: Additional By-laws of the Town of Portland, adopted by the Town and approved by the Court, 1818. Published by Order of the Town. *Portland: Printed by A. & J. Shirley.* 1818. 12mo, pp. 10. H.

The Charter and Ordinances of ... Portland, together with the Acts of the Legislature relating to the City ... . *Portland: Benjamin D. Peck, City Printer.* 1856. 8vo, pp. (2), xv, (5), 384. B.

The Charter, Joint Rules and Orders, and Rules and Orders of the Common Council of the City of Portland, and the Standing Committees, ... with a list of the City Officers. *Portland: J. & W. E. Edwards, Printers.* 1832. 12mo, pp. 23. H. + *Portland: Printed by Thomas Todd.* 1833. 12mo, pp. 24. H.

The Inaugural Address of ... Jedediah Jewett, Mayor of the City of Portland, to the City Council, April 12, 1858. *Portland.* 1858. 8vo, pp. 18. H. 64346

Constitution and By-laws of the IRISH AMERICAN RELIEF ASSOCIATION of Portland. Organized May 4, 1863. *Portland: Stephen Berry, Printer.* 1863. 16mo, pp. 16. H. 64347

The Lectures delivered before the American Institute of Instruction, at Portland, August, 1844; including the Journal of Proceedings ... . *Boston.* 1845. 8vo, pp. xii, 309. 64348

Mayor's Report of the Financial Concerns of the City of Portland, for ... 1849. *Portland: Wm. E. Edwards & Co., Printers.* 1849. 8vo, pp. 39. Continued. H. 64349

Mayor's Annual Report, on City Affairs, and Operations of the Liquor Law. March, 1852. [n. p.:] *Printed by Edwards, Carter & Co.* [1852.] 8vo, pp. 14. H. 64350

... Mayor's Address and Annual Reports of the several Departments, of the City Government, for the Financial Year 1863–64. *Portland: N. A. Foster, ... Printer.* 1864. 8vo. Continued. 64351

Includes: Address of Hon. Jacob M'Lellan, Mayor of ... Portland ... March 14, 1864, pp. 13; Auditor's Fifth Annual Report of the Receipts and Expenditures, pp. 119; Annual Report of the Chief Engineer of the Fire Department, pp. 40; Report of the Overseers of the Poor, etc., pp. 14, (1); and Reports of other branches of the City Government.

First Annual Report of the MINISTER AT LARGE, in Portland. *Portland: Printed by F. W. Nichols & Co.* 1850. 8vo, pp. 24. Continued. H. 64352

Annual Report of the OVERSEERS OF THE POOR of the City of Portland ... April 1, 1838, to April 1, 1839 ... . *Portland: Printed by Charles Day.* 1839. 8vo, pp. 20. Continued. M.

Portland Almanac & Register: 1860. By C. Augustine Dockham. *Portland: Printed by B. Thurston.* 1860. 24mo, pp. 108. B. 64354

Portland & Ogdensburg R. R. Reports of the President and Directors, ... January 18, 1870. *Portland: Stephen Berry, Printer.* 1870. 8vo, pp. 20. Continued. B. 64355

Portland and Rutland Railroad Company. Across the Continent. Atlantic and Pacific Railway. Portland and Rutland Railroad. Official Record of the Corporators, April 30, 1868. *Portland: Brown Thurston & Co.* 1868. 8vo, pp. 59. C.

By Laws and Regulations of the PORTLAND ATHENÆUM. *Portland.* 1827. 12mo. W. 64357

Also: Catalogue of the Books in the Portland Athenæum: with the By-laws and Regulations of the Institution. *Portland: Shirley & Hyde, Printers.* 1828. 12mo, pp. 52. + *Portland: Printed by Thomas Todd.* 1832. 12mo, pp. 42. — Catalogue of the Library of the Portland Athenæum: with the By-laws and Regulations ... . *Portland: A. Shirley, Printer.* 1839. 12mo, pp. 88. + *Portland: Printed by Wm. E. Edwards & Co.* 1849. 8vo, pp. 150, (1). — Portland Athenæum. Annual Report. October, 1852. [*Portland: Foster & Gerrish, Printers.* 1852.] 8vo, pp. 6, (2). Continued.

Annual Report of the PORTLAND BOARD OF TRADE for 1863. *Portland: Brown Thurston.* 1864. 8vo, pp. 56. Continued.

The Portland Directory & Register ... with a New and Correct Plan of the Town. By Nathaniel G. Jewett. *Portland: Printed by Todd and Smith.* 1823. 18mo, pp. 70, (1). H. Also for 1827. 64359

The Portland Directory ... . *Portland: S. Colman.* [1830.] 12mo, pp. 36.
Also for 1831 and 1834.

The Portland Reference Book and City Directory, for 1847–8. By S. B. Beckett. [No. II. *Portland:*] *Printed by Thurston & Co.* 1847. 18mo, pp. 312. Map.

The Portland Reference Book, and City Directory, for 1850–51. By S. B. Beckett. [No. III. *Portland:*] *Printed by Thurston & Co.* 1850. 16mo, pp. (9), 18–360.

The Portland Directory, and Reference Book, for 1856–7. By S. B. Beckett. *Portland: Brown Thurston, Printer.* 1856. 18mo, pp. 8, 17–331. Map. H.

The Portland Directory and Reference Book, for 1863–4. By S. B. Beckett. *Portland: Brown Thurston, Printer.* 1863. 16mo, pp. 324.

The Portland Directory and Reference Book, with a Business Directory attached. For 1866–7, Vol. 8. By S. B. Beckett. [*Portland:*] *B. Thurston & Co., Printers.* 1866. 8vo, pp. 349.

The Portland Business Directory, and Business Man's Guide for 1868. By Atwel & Co. *Portland: B. Thurston & Co.* 1868. 12mo, pp. 275.

Rules of the PORTLAND DISPENSARY and Vaccine Institution. *Portland.* 1825. 16mo, pp. 18. 64360

Annual Report of the Chief Engineer of the PORTLAND FIRE DEPARTMENT, for ... 1857–8. *Portland: N. A. Foster, Printer.* 1858. 8vo, pp. 104, xvi. A. 64361

Report of the Agent of the City, on the Affairs of the PORTLAND GAS LIGHT COMPANY ... *Portland.* 1858. 8vo.

Finding List for Books in the PORTLAND INSTITUTE and Public Library, April 1, 1869: With a Supplementary List to July 1, 1869, the charter, laws, regulations, names of officers and life members; and list of donations to the library. *Portland.* 1869. 8vo, pp. (4), 119. B., C. 64363

Also: Portland Institute & Public Library. Circular. To the Public. [Praying for "Contributions in money, books, or works of art." *Portland.* 1867.] 8vo, pp. (4).

The Portland Magazine. Edited by Mrs. Ann S. Stephens. Vol. 1; No. 1. ... *Portland: Edward Stephens.* 1834. 8vo, pp. 32 and covers. Continued. 64364

Portland [Weekly] Price-Current Letter Sheet ... January 4, 1868. *Portland: Merchants' Exchange and Price-Current Office.* 1868. 4to, pp. 6, (1). Continued. H. 64365

Rules and Regulations of the PORTLAND RIFLE COMPANY. *Portland.* 1812. 12mo. 64366

Portland, Saco & Portsmouth Rail Road Company. Twelfth Annual Report to the Stockholders ... June 7, 1852. [n. p. 1852.] 4to, pp. (2). Continued. B. 64367

The Portland Sketch Book. Edited by Mrs. Ann S. Stephens. *Portland: Colman & Chisholm.* 1836. 12mo, pp. 289. Engraved title. B., C., S. 64368

Constitution, By-laws, and Names of Members of the PORTLAND SOCIETY OF NATURAL HISTORY. *Portland: Foster & Gerrish, Printers.* 1851. 12mo, pp. 24. H. 64369

Also: History and Condition of the Portland Society of Natural History, 1866–1869. *Portland.* 1869. 8vo. — Journal of the Portland Society of Natural History. Vol. I. No. I. *Portland: Stephen Berry, Printer.* 1864. 8vo, pp. 63. 10 Plates. — Proceedings of the Portland Society of Natural History. Vol. I. *Portland: Printed for the Society.* 1862. 8vo, pp. 212, xxx, 7. 3 Plates.

Proceedings of the International Commercial Convention. *See* Vol. IX., No. 34924.

Second Annual Report of the PROVIDENT ASSOCIATION of Portland, for ... 1855 ... with the Constitution and By-laws ... . *Portland: Printed by Benjamin D. Peck.* 1855. 8vo, pp. 32. H.

Also: Journal of Charity, issued by the Provident Association. Vol. I, No. I, November, 1861. [*Portland: Printed by David Tucker.* 1861.] Sm. folio, pp. (4).

... Report of Committee to which was referred the Subject of a Fresh Water Basin in the Harbor of Portland. [n. p.: *Stevens & Sayward, Printers to the State.* 1866.] 8vo. B. 64371

Report of the Committee for the Relief of Portland, New York, August, 1866. *Brooklyn.* 1866. 8vo, pp. 43. B. 64372

Report of the Committee appointed by the Board of Aldermen of the City of Portland, to investigate the causes and consequences of the Riot on the Evening of June 2, 1855. *Portland: Benjamin D. Peck, City Printer.* 1855. 8vo, pp. 50. B. 64373

Report of the Committee of the Society in Portland for suppressing Vice and Immorality, made at the Fourth Annual Meeting ... April 27, 1816 ... . *Portland: Printed by A. & J. Shirley.* 1816. 8vo, pp. 11, (1) H. 64374

Report of the Committee of the First Parish ... to apportion the Expense of the New Meeting House ... . [*Portland.* 1826] Folio, pp. (4). H. 64375

Reports of the Commissioners on Portland Harbor, accompanied by Statistics of Commerce, Railways, &c. of ... Maine and ... Portland ... . *Portland: Printed by David Tucker.* 1855. 8vo, pp. 61. Folded Map and Plate. B. 64376

See also Poor (J. A.), No. 64058, *supra.*

The Articles of Faith and Covenant of the ST. LAWRENCE STREET CHURCH, Portland. With a List of the Members. ... [*Portland:*] *Printed by B. Thurston.* [1858.] 12mo, pp. 24. H.

Report of the SCHOOL COMMITTEE of Portland, March 30, 1829. *Portland.* 1830. 8vo. Continued. 64378

Proceedings of the STATE ST. CHURCH, with the Result of an Ecclesiastical Council, and the Vote of the Church, and the Reasons therefor. *Portland: Printed by Staples & Lunt.* 1856. 8vo, pp. 16. B. 64379

Statement of the Plan and Objects of the Mariner's Church, Portland, Me. *Portland.* 1829. 8vo, pp. 14. 64380

Covenant, Articles of Faith, and Rules of the UNION CONGREGATIONAL CHURCH, Portland, Me. With a Catalogue of Members [and Historical Sketch] ... . *Portland: Printed by Brown Thurston.* 1857. 8vo, pp. 36. H. 64381

PORTLAND, *Oregon.* Case of the Portland City Claim. Decision of the General Land Office, Oct. 18, 1858. [n. p. n. d.] 8vo. 64382

The Portland Directory for the Year 1866. Embracing a General Directory of Residents and a Business Directory, together with the Charter, etc., of the City, and other Statistical Information. By S. J. McCormick. *Portland, Oregon: S. J. McCormick.* 1866. 8vo, pp. 104, 60. 64383

The Great Northwest. Proceedings of a Meeting of the People ... on the Subject of the Pacific Rail Roads, and Oregon Rail Roads ... . *Portland, Oregon: A. J. Walling & Co., Printers.* 1867. 8vo, pp. 17. H. 64384

Oregon, its Resources, Soil, Climate and Productions. ... Issued by the Board of Statistics, Immigration and Labor Exchange [of Portland, Oregon]. *Portland: Albert G. Walling, Printer.* 1869. 8vo, pp. 12. + *Jacksonville, Oregon.* 1871. 8vo, pp. 12. H. 64385

Improved title of our No. 57561, Vol. XIV.

A Classified Catalogue of the PORTLAND LIBRARY, of Portland, Oregon; ... Made by the Librarian [Lyle W. Gilliland], January, 1868. *Portland.* 1868. 8vo, pp. viii, 49. A. 64386

Fifth Annual Report of the President and Librarian of the PORTLAND LIBRARY ASSOCIATION. Organized February, 1864.

Portland-on-Wallamet: A. G. Walling ... Printer. 1869. 8vo, pp. 18. Continued. B. 64387

Relief of Sufferers by the Fire in Portland, Oregon, August 2, 1873. Report of Relief Committee. *Portland, Oregon: Geo. H. Himes, Printer.* 1874. 8vo, pp. 62. H. 64388

PORTLOCK (N.) A | Voyage round the World; | but more particularly to the | North-west Coast of America: | Performed in 1785, 1786, 1787, and 1788, | in | the King George and Queen Charlotte, | Captains Portlock and Dixon. | Embellished with twenty Copper-plates. | Dedicated, by permission, to | His Majesty. | By Captain Nathaniel Portlock. | *London:* | *Printed for John Stockdale ...* | *and George Goulding ...* | M,DCC,LXXXIX. | 4to, pp. xii, 384, Appendix, xl. 20 Maps and Plates. A., H. 64389

Also on large and thick paper, with the plates of natural history colored. *See* "Monthly Review," LXXX. 502. Corrected title of our No. 20364, Vol. v. The accounts of Captain Portlock's traffic with the Indians of the north-west coast of America, and descriptions of their peculiarities, are narrated in Chapters, x, xii, and xiii, and several Indian vocabularies are given. For an abridgment *see our* Vol. v., No. 20365. The following, with nearly the same title, is an entirely different work.

[PORTLOCK.] A | Voyage round the World; | but more particularly to the | North-west Coast of America: | Performed in 1785, 1786, 1787, and 1788, | in | the King George and Queen Charlotte, | Captains Portlock and Dixon. | Dedicated, by permission, to | Sir Joseph Banks, Bart. | By Captain George Dixon. | *London:* | *Published by Geo. Goulding,* | ... | 1789. | 4to, pp. xxix, (2), 360, Appendix, 47. 22 Maps and Plates. A. + The Second Edition. [*Ibid.*] 1789. 4to, pp. xxix, (2), 360, 47. 22 Maps and Plates. J.C.B., H. 64390

Also included in Pelham's "The World," vol. II., pp. 195–234. Comprises forty-nine letters written by a Quaker member of the expedition, signed "W. B.," and edited, with appendixes, by Captain Dixon. Some copies have colored plates. The following are mainly translations.

[PORTLOCK.] Voyage | autour du Monde, | et principalement | a la côte nord-ouest de l'Amérique, | Fait en 1785, 1786, 1787 et 1788, | A bord du King-George et de la Queen- | Charlotte, par les Capitaines Portlock | et Dixon. | Dédié, par permission, à Sir Joseph | Banks, Baronet; | Par le Capitaine George Dixon. | Traduit de l'Anglois, par M. Lebas. | ... | *A Paris,* | *Chez Maradan,* ... | 1789. | 2 vols., 12mo. + [*Ibid.*] 1789. 4to, pp. (2), 499, 46, (1). 20 Maps and Plates. 64391

Corrected title of our No. 20366, Vol. v.

[PORTLOCK.] Der | Kapitaine Portlock's und Dixon's | Reise um die Welt | besonders nach | der Nordwestlichen Küste von Amerika | während der Jahre 1785 bis 1788 | in den Schiffen King George und Queen Charlotte, | Herausgegeben | von dem | Kapitain George Dixon. | Aus dem Englischen übersetzt und mit Anmerkungen erläutert | von | Johann Reinhold Forster, | ... | Mit vielen Kupfern und einer Landkarte. | *Berlin*, 1790. | *Bei Christian Friedrich Vosz und Sohn.* | 4to, pp. (8), xxii, 314. Map and 11 Plates.

Also issued as the second volume of Forster's "Geschichte der Reisen," *Berlin*. 1791.

[PORTLOCK.] Der Kapitaine Portlock und Dixon's Reise um die Welt in den Jahren 1785 bis 1788 in den Schiffen König Georg und Königin Charlotte. Von einem Officier am Bord der letztern. Aus dem Englischen. *Berlin*, *Christian Friedrich Voss und Sohn*. 1789. 8vo, pp. 159. 64393

See also our Vol. v., No. 20367.

PORTLOCK *and* MORTIMER (Georg). Reisen an die Nordwestküste von Amerika; nebst den Reisen eines Amerikanischen Dolmetschers und Peltzhändlers, welche eine Beschreibung der Sitten und Gebräuche der Nordamerikanischen Wilden enthalten, herausgegeben von John Long. Aus dem Englischen übersetzt und mit einer vorläufigen Schilderung des Nordens von Amerika begleitet von Georg Forster. *Berlin: In der Vossischen Buchhandlung*. 1796. 4to, pp. viii, 384. Map, 2 Plans, 5 Plates. J.C.B.

PORTLOCK. Reis | naar de | Noord-west Kust | van | Amerika. | Gedaan in de Jaren 1785, 1786, 1787 en 1788. | Door | de Kapteins | Nathaniel Portlock | en | George Dixon. | Uit derzelver oorspronklijke Reisverhalen zamengesteld en vertaald. | Met Platen. | *Te Amsterdam, bij* | *Matthijs Schalekamp.* | 1795. | 4to, pp. xii, (4), 265, (1). Map and 9 Plates. B., C. 64395

PORTLOCK (W. H.) A New, Complete, and Universal Collection of Authentic and Entertaining Voyages and Travels to all the various parts of the World, compiled by W. H. Portlock. *London*. 1791. Folio. 90 Plates. 64396

Contains the voyages of Portlock and Dixon, Mears, Rochon, Bligh, Cook, Drake, Byron, Anson, Wallis, Travels of Brissot de Warville, etc. An enlarged edition as follows:

PORTLOCK. Portlock and Anderson's New, Complete, and Universal Collection of Authentic Voyages and Travels to all Parts of the World. *London*. 1794. 2 vols., folio. 64397

PORTO (Manuel Joaquim da Silva). *See* Silva Porto (M. J. da).

PORTO-ALEGRE (Manoel de Araujo). Colombo. Poema por Manoel de Araujo Porto Alegre. *Rio de Janeiro, ... B. L. Garnier.* 1866. 2 vols., 4to, pp. (8), 428; (4), 522. c. 64398

Really printed at Vienna. The author was Consul General of Brazil at Lisbon. Also: Brasilianas ... *Vienna: Typographia Imperial.* 1863. 8vo, pp. 359. c.

PORTO MAURICIO (L. de). Meditaciones del Santo Via-Crucis que compuso en Lengua Italiana el Beato Leonardo de Porto Mauricio, y tradujo á la Castellana el R. P. Fr. Juan de San Jose, de la provincia de descalzos de Castilla la Nueva. Trasladadas al Idioma Mexicano por un Cura del Obispado de Puebla. *Puebla: Imprenta del Hospital de San Pedro,* ... 1837. 12mo, pp. 34.

PORTO RICO. An Account of the Loss of his Majesty's Ship Deal Castle, commanded by Capt. James Hawkins, off the Island of Porto Rico, during the Hurricane in the West-Indies, in ... 1780. *London: J. Murray.* M DCC LXXXVII. 8vo, pp. (6), 48.

See "Monthly Review," LXXVI. 267.

De Portogysen goeden Buyrman. *See* Vol. II., No. 7538.

The Portrait Monthly; containing Sketches of Departed Heroes. *New York.* 1864. 4to. 64401

A Portrait of Masonry and Anti-masonry, as drawn by Richard Rush, John Quincy Adams, William Wirt, &c. *Providence.* 1832. 12mo, pp. 60. H. 64402

A Portrait of the Evils of Democracy. Submitted to the Consideration of the People of Maryland. *Baltimore Printed,* 1816. 8vo, pp. 101. 64403

Portrait of Washington. *See* [Peale (R.)], Vol. XIV. 59426.

A Portrait of what are called "New Measures;" as they appeared in the County of Berkshire, (Mass.,) in the Years 1833–34. By an Eye-Witness. *Troy,* [*N. Y.*]: *N. Tuttle, Printer.* 1835. 8vo, pp. 21. B., M. 64404

Portraits and Biographies of the leading Military and Naval Officers of the United States, including those of Presidents Lincoln and Johnson. *Cincinnati, Ohio: Wrightson & Company, Printers.* 1867. 8vo. 64405

Portraits and Sketches of John C. Breckinridge and Joseph Lane, together with The National Democratic Platform, the

Cincinnati Platform, and the Constitution of the United States. *New-York: J. C. Buttre.* 1860. 8vo, pp. 32. 2 Portraits.

Portraits and Sketches of the Lives of All the Candidates for the Presidency and Vice-Presidency, for 1860. Comprising Eight Portraits engraved on steel, facts in the life of each, the four platforms, the Cincinnati Platform, and the Constitution of the United States. *New-York: J. C. Buttre.* 1860. 8vo, pp. 24, (1), 15–32. 8 Portraits. 64407

Portraits of Distinguished Indians from several Tribes, who visited Washington in 1837. Also a faithful Representation of the Indian War Dance, etc. Drawn ... by Ferdinand Pettrich. *Baltimore.* [n. d.] Folio. 6 Plates. 64408

Portraits of the People, or Illustrations and Sketches of American Character, by Popular Artists and Authors. No. 1. ... *New York: Herrick, West & Ropes.* 1841. Large 8vo, cover, pp. 3–18. 3 Plates. H. 64409

Originally published in the "New York Atlas."

Portraits of United States Senators, with A Biographical Sketch of each. *Claremont, N. H.: Tracy, Kenney & Company.* 1866. 16mo, pp. 119. 57 Portraits in the text. B. 64410

[PORTSMOUTH (Henry).] An Index to William Penn's Works. By Philalethes. [*London, about* 1730.] Sm. 4to, pp. 18. C.

PORTSMOUTH, *N. H.* Account of the Obsequies of Abraham Lincoln at Portsmouth, N. H., April 19, 1865. With the Eulogy of the Rev. A. J. Patterson. *Portsmouth.* 1865. 8vo, pp. 30. 64412

Also issued as "Eulogy on Abraham Lincoln, delivered in Portsmouth, N. H., April 19, 1865. By Adoniram J. Patterson ... . *Portsmouth: C. W. Brewster & Son, Printers.* 1865." 8vo, pp. 30.

An Act to establish the City of Portsmouth, as amended by the Legislature, and passed July 6, 1849. [n. p.:] *Printed by C. W. Brewster. Aug.* 1849. 8vo, pp. 16. B. 64413

Address of the Committee of the Town of Portsmouth, N. H., in behalf of the Sufferers by the Fire, December, 1802. *Portsmouth.* 1803. Folio, 1 leaf. M. 64414

Annual Reports of the Several Superintending School Committees of ... Portsmouth, for ... 1860. *Portsmouth: C. W. Brewster & Son, Printers.* 1860. 8vo, pp. 27. Continued.

Bill of Mortality, for Portsmouth, Newhampshire, for A. D. 1802. By Lyman Spalding, M.D. [n. p. n. d.] Sm. 4to, 1 leaf.

Also for 1807 and 1808.

By-Laws of the Town of Portsmouth, passed at their Annual Meeting held March 25th, 1795. *Portsmouth.* 1795. 8vo, pp. 13. + Passed 1795–6. *Portsmouth.* 1806. 8vo, pp. 12.

The Charter with its Amendments, and the revised Ordinances, of ... Portsmouth ... . *Portsmouth: C. W. Brewster & Son, Printers.* 1865. 8vo, pp. 130. B. 64418

Tenth Annual Report of the City Missionary Society of Portsmouth, N. H. Presented November 26, 1859, by N. Medbury ... . *Portsmouth: C. W. Brewster & Son, Printers.* 1859. 8vo, pp. 20. Continued. H. 64419

City of Portsmouth, N. H. Joint Resolutions of the City Council. April, 1865. [*Portsmouth.* 1865.] 4to, 1 leaf.

On the assassination of President Lincoln.

Humane Fire Society, established February 1796 ... Rules to be observed ... [*Portsmouth:*] *Printed by C. Peirce.* [n. d.] Folio, 1 leaf. H. 64421

Constitution, By-Laws and ... Catalogue of the Mercantile Library ... of Portsmouth, N. H. *Portsmouth: C. W. Brewster & Son, Printers.* 1856. 18mo, pp. 47. 64422

Names of the Members of the First or North Church of Christ, in Portsmouth, January, 1828. [n. p. n. d.] 16mo, pp. 14. 64423

The Portsmouth Almanac, and Rockingham County Handbook for ... 1856 ... By Alfred M. Hoyt ... *Portsmouth, N. H.* [n. d.] 18mo, pp. 40. S. 64424

Portsmouth & Newburyport Rail Road. *See* Vol. I. 3542.

Catalogue of Books in the Portsmouth Athenæum; ... *Portsmouth.* 1833. 8vo. 64425

Also: Supplement to the Catalogue ... . *Portsmouth.* 1839. 8vo. — Catalogue of Books, ... the By-laws, and a List of its Proprietors. *Portsmouth: C. W. Brewster & Son, Printers.* 1862. 8vo, pp. 252.

The Portsmouth Register and Directory, containing the Names of the Inhabitants, their Occupations, Places of Business and Residence ... . Also, a List of the Shipping belonging to the

District ... . *Portsmouth: Joseph M. Edmonds.* 1834. 12mo, pp. 116. B. 64426

Also for 1839.

1856–7. Portsmouth City Book and Directory: Containing the Names, Occupation and Residence of the Inhabitants of the City of Portsmouth: also a Street Directory, City Charter ... &c. ... June, 1856. *Portsmouth.* 1856. 18mo, pp. 264. A., BA.

1860–61. The Portsmouth Directory: ... . Also a Street Directory, Local Laws passed since 1856 ... . *Portsmouth: C. W. Brewster & Son.* 1860–1. 16mo, pp. 168.

The Portsmouth Directory ... . By W. A. Greenough, Jr. *Portsmouth: James F. Shores, Printer.* 1864. 16mo, pp. 168, 60.

The Portsmouth Directory; containing City Record, the Names of the Citizens, and Business and Street Directories. By Dean Dudley. *Portsmouth, N. H.: James F. Shores, Printer.* 1867. 8vo, pp. 132, 48.

The Portsmouth Directory for 1869, containing a General Directory of the Citizens, City and County Register, Street and Business Directories, &c., &c. Compiled ... by Dudley & Greenough ... Boston. *Portsmouth: Sold by James F. Shores, Jr.* 1869. 8vo, pp. 148, 44. B.

The Portsmouth Jubilee. Reception of the Sons of Portsmouth, resident abroad, July 4th, 1853, by the City ... . *Portsmouth: C. W. Brewster & Son.* 1853. 8vo, pp. 80. BA. 64427

Also: The Re-Union of '73. The Second Reception of the Sons and Daughters of Portsmouth, resident abroad, July 4, 1873. Also, an account of the High School Re-Union, July 5, and the Great Praise-Meeting ... July 6. *Charles W. Gardner, Portsmouth, N. H.* [1873.] 8vo, pp. 95, (1). B.

Extracts from a Report made to the Board of Council, of the PORTSMOUTH SOCIETY for the Suppression of Vice, ... February, 1817. ... *Portsmouth: Printed by Charles Turell.* 1817. 12mo, pp. 17, (1). M. 64428

Receipts and Expenditures of ... Portsmouth, for the ... Year ending March 28, 1854, with a Statement of the City Debt ... . *Portsmouth, N. H.: Printed by Edward N. Fuller.* 1854. 8vo, pp. 64. Continued. B. 64429

Report of the Whig Investigating Committee on the Irregular Proceedings of the Selectmen on the Portsmouth Check List, and on Cases of Fraudulent Voting at the March Election, 1848. *Portsmouth: Printed by Charles W. Brewster.* 1848. 8vo, pp. 34.

Report of the Ecclesiastical Council convened at Portsmouth, July 9, 1834. *Portsmouth.* 1834. 12mo, pp. 16. 64431

Rules and Regulations for the Government of the Public Schools in the Town of Portsmouth. *Portsmouth.* 1807. 8vo, pp. 8. N. 64432

Masonic and Social Address pronounced at Laying the Corner-Stone of St. John's Episcopal Church, in Ample Form, June 24th, 1807. *Portsmouth.* [1807.] 4to, pp. 32. N. 64433

The Twentieth Annual Report of the Superintendents of the South Parish Sunday School in Portsmouth, N. H. Presented May 27, 1838. *Portsmouth: C. W. Brewster, Printer.* 1838. 12mo, pp. 24. Continued. H. 64434

Portsmouth, *Ohio.* Documents relating to the Portsmouth Company. [*New York? Mercein & Post, Printers.* 1838.] 12mo, pp. 30. H. 64435

Jubilee Memorial of the Semi-Centennial Anniversary of the First Presbyterian Church of Portsmouth, Ohio, held on ... November 28, 1867. *Portsmouth: Printed by the Republican Printing Co.* 1867. 8vo, pp. 34. 64436

Portsmouth, *Va.* Minutes of the Portsmouth Baptist Association ... . *Norfolk, Va.: Baxter & Wilson.* 1793. 4to. Continued. 64437

Report of the Portsmouth Relief Association to the Contributors of the Fund for the Relief of Portsmouth, Virginia, during the prevalence of the yellow fever in that town in 1855. ... together with a Sketch of the Fever, etc., etc. *Richmond: H. K. Ellyson's ... Presses.* 1856. 8vo, pp. 364. Plate. B. 64438

Portugal e Castro (Francisco Paulo de). Oração panegyrica, que no felicissimo casamento do sr. D. José principe do Brazil, e da serenissima senhora D. Mariana Victoria, infanta de Castella, recitou na presença de suas Magestades ... *Lisboa, na Offic. de José Antonio da Silva.* 1728. 4to, pp. 19. 64439

Also: Discurso gratulatorio ao cumprir annos a serenissima Princeza do Brazil. ... [n. p. n. d.] 4to. — Dous discursos gratulatorias ao cumprir annos o sr. D. José principe do Brazil ... [n. p. n. d.] 4to. — Oração aos annos do serenissimo principe D. José ... *Lisboa.* 1737. 4to, pp. 3. — Oração consolatoria na morte d' el rei catholico Filippe V. á serenissima sra. D. Mariana Victoria, princeza do Brazil ... [n. p. n. d.] 4to, pp. 8.

Portugués (J.) Memoria presentada por Don José Portugués bajo la direccion de su abogado D. Miguel Navarro Viola. *Buenos Aires.* 1866. 8vo, pp. 108. 64440

Portulano de la America setentrional. Construido en la direccion de trabajos hidrograficos. Dividido en quatro partes. *Madrid.* 1809. Obl. folio. 121 Plates. + Aumentado y corregido en 1818. *Madrid.* [n. d.] Obl. folio, pp. (4), 121 Maps, (6).

Portulano de la America setentrional dividido en quatro partes Publicado por orden del esemo Guadel. Victoria, primer presidente de la republica Mexicana. *Mexico.* 1825. Folio. 114 Maps.

POSADA GUTIERREZ (J.) Memorias histórico-politicas de Jeneral Joaquin Posada Gutierrez. Tomo. 1. *Bogotá.* 1865. 4to, pp. 618. 64443

POSADAS (M.) Alegato de defensa, que D. Manuel Posadas, defensor del Diputado D. José Maria Alpuche, presentó en la causa que se signe en la Corte de Justicia. *Mexico.* 1830. 4to, pp. 16. 64444

Posesíon del prefecto de Bogota. [n. p. n. d.] 8vo, pp. 11.

Signed, Cerbileon Pinzon.

POSEY (T.) Memorial of Capt. Thornton Posey. [n. p. 1812.] 8vo, pp. 12. 64446

The Position and Prospects of the United States on Finance, Currency and Commerce. With the Financial Policy of Massachusetts. *Boston: A. Williams & Co.* 1868. 8vo. 64447

[POSITIVE, *pseudon.*] A | Dialogue | containing some Reflections on the late | Declaration and Remonstrance | of the Back-Inhabitants of the | Province of Pennsylvania. | With a serious and short Address to those | Presbyterians who (to their dishonor) have | too much abetted and conniv'd at the late | Insurrection. | By a Member of that Community. | ... | *Philadelphia, printed:* [*by Andrew Steuart*] | *and sold by all the Pamphlet-sellers.* MDCCLXIV. | 12mo, pp. 16. P. 64448

Improved title of *our* Vol. v., No. 19938. A dialogue between "Positive" and "Zealot," in reply to *our* No. 19163, Vol. v. *See also* Vol. xiv., Nos. 59267–70.

Positive Facts. *See* [Clinton (DeW.)], Vol. III., No. 13733.

POSSELT (C. F.) Nachrichten über den grönländischen Wallfischfangst. ... *Kiel.* 1796. 8vo. 64449

POSSEVINUS (A.) Antonii | Possevini | Mantvani | ... Cultvra In | geniorvm. Examen ingeniorum Ioannis Huartis | expenditur. | Septima editio, ... Accessit hac postrema editione vera narratio | Fruticis, Florum & Fructuum nouissimè in | Occidentalibus Indijs nascentium | Eugenii Petrelii Veneti. | *Coloniæ Agrippinæ* | *Apud Ioannem Gymnicum sub Monoce-* | *rote.* M.DC.X. 12mo, pp. 207. 64450

The additions of Petrel occupy pp. 189–207.

Possinus (Petrus). De Vita et Morte P. Ignatii Azevedi et Sociorum eivs e Societate Jesv. Libri iv. *Romæ, ex Typographia Varesii.* 1679. 4to, pp. (12), 611. 64451

The subject of this memoir was appointed procureur of the Jesuits in Brazil in 1570, but was taken prisoner at sea and massacred with nineteen of his companions, by Jacques Souric de la Rochelle, the vice-admiral of the queen of Navarre.

Post (A. C.) Eulogy on the late Valentine Mott, M.D. ... By Alfred C. Post, M.D. Delivered before the New York Academy of Medicine, November 27, 1865. *New-York: Messrs. Baillière Brothers.* 1866. 8vo, pp. 30. Portrait. 64452

Also: Anniversary Oration before the New-York Academy of Medicine, delivered ... November the 14th, 1849. ... *New-York: Printed ... by H. Ludwig and Co.* 1849. 8vo, pp. 70. B.

Post (C. F.) The Second Journal of Christian Frederick Post, On a Message from the Governor of Pensilvania to the Indians on the Ohio. *London: Printed for J. Wilkie* ... . MDCCLIX. Sm. 8vo, pp. 67. B., H. 64453

See [Thomson (Charles)] for the first Journal, *and* Field's Indian Bibliography, No. 1233, for a note.

[Post (Eugene J.)] The Whig and the Jimmy: or, a Leaf in the Political History of New York ... *New York: The Author.* 1869. 8vo, pp. 32. 4 Plates. 64454

Corrected title of our No. 18713, Vol. v.

Post (G. I.) Cause of the War. Proclamation. Arbitrary Arrests. Speech of Hon. George I. Post ... March 3, 1863. ... [n. p. 1863.] 8vo, pp. 10. 64455

Post (H. H.) Memoir of the late H. H. Post, Esq., of Le Resouvenir, Demerara. *London.* 1810. 8vo. 64456

Post (J.) A Brief Memoir of the Life and Public Character of George Fox, who first gathered the Society of Friends, called Quakers, to be a people. ... By Jacob Post. *London: W. & F. G. Cash.* 1854 16mo, pp. vi, 29. H. 64457

Post. A Popular Memoir of William Penn, Proprietor and Governor of Pennsylvania; under whose wise administration the principles of Peace were maintained in practice. By Jacob Post. *London: Charles Gilpin.* [1850.] 18mo, pp. viii, 72. 64458

Post (J.) Discourse on the Assassination of President Lincoln, Preached in Camp By Rev. Jacob Post, Chaplain of the 184th Regiment N. Y. V., At Harrison's Landing, Virginia,

April 23d, 1865. *Oswego: S. H. Parker & Co., Printers.* 1865. 8vo, pp. 11, cover, (4). 64459

[POST (Lydia Minturn).] Personal Recollections of the American Revolution. A Private Journal. Prepared from Authentic Domestic Records. Together with Reminiscences of Washington & Lafayette. Edited by Sidney Barclay. *New York: Rudd & Carleton.* MDCCCLIX. 12mo, pp. (6), 11–251. H. 64460

Reissued with the following title:

[POST.] Grace Barclay's Diary; or, Personal Recollections of the American Revolution. ... Edited by Sidney Barclay. *New York: A. D. F. Randolph.* 1867. 12mo. 64461

POST. Soldiers' Letters, from Camp, Battle-Field and Prison. Edited by Lydia Minturn Post. ... *New York: Bunce & Huntington.* 1865. 12mo, Engraved Title, pp. 472. BA. 64462

POST (M. M.) A Retrospect after Thirty Years Ministry at Logansport, Ind. A Discourse ... December 25, 1859. By Rev. M. M. Post. *Logansport: T. H. Bringhurst.* 1860. 8vo, pp. 24. H. 64463

POST. A Thanksgiving Sermon, delivered at Logansport, Ind., November 27, 1862. By Rev. M. M. Post. *Logansport: Dague & Rayhauser.* 1862. 8vo, pp. 15. H. 64464

POST (R.) A Discourse ... 4th of July, 1824 ... in Washington City, D. C. By Reuben Post ... . *Washington: Way & Gideon, Printers.* 1824. 8vo, pp. 19. 64465

[POST (S. S.)] Letter [in reply to questions from the President of the New York and Erie R. R. Co.] relative to Cost of Transportation, &c. [*New York.* 1857.] 8vo, pp. 11. H. 64466

POST (T. M.) Discourse on Congregationalism, and the Expediency of Forming a Congregational Church in ... St. Louis, delivered January 11th, 1852 ... . By T. M. Post. *St. Louis.* 1852. 8vo, pp. 48. H. 64467

POST. A Discourse on the Greatness and Power of Faith in the World's History, illustrated in the Case of the Pilgrim Fathers, delivered ... St. Louis, Mo., 25 December, 1859. By T. M. Post. [*St. Louis.* 1860.] 8vo, pp. 18. 64468

POST. Our National Union: a Thanksgiving Discourse, delivered ... November 29, 1860, By Truman M. Post, D.D. *St. Louis: R. P. Studley and Co.* MDCCCLX. 8vo, pp. 20. H.

POST. The Pilgrim Fathers. A Discourse in commemoration of The Pilgrim Fathers, delivered in ... St. Louis, December 24, 1848. By Truman M. Post ... . *St. Louis.* 1849. 8vo, pp. 47.

POST. Voices of History. A Lecture ... before the St. Louis Mercantile Library Association, Jan. 2, 1851. By T. M. Post. *St. Louis.* 1851. 12mo. 64471

Also: The Ministrant Church. A Sermon before the American Board of Commissioners for Foreign Missions, at ... Salem, Mass. October 3, 1871 ... . *Boston: Press of T. R. Marvin & Son.* 1871. 8vo, pp. 24. — Palingenesy. National Regeneration. An Address ... at the Washington University, [Mo.] November 4, 1864. ... *St. Louis: George Knapp & Co., Printers.* 1864. 8vo, pp. 17. — Religion and Education. An Oration delivered at ... Iowa College, July 30, 1856. ... *Davenport.* 1856. 8vo, pp. 27. M.

The Port-Captain; or the Wooden Walls well Manned: comprehending a view of Naval Society and Manners. First American, from the fifth London edition. *Brooklyn: Printed by Spooner & Sleight.* 1813. 12mo, pp. 200. 64472

By John Davis. For other editions *see* Vol. v., No. 18850.

Post-Oak Circuit. By a Member of the Red River Conference. Edited by Thomas Osmond Summers, D.D. *Nashville: E. Stevenson & F. A. Owen.* 1857. 18mo, pp. 275. C. 64473

See "The Prairie Mud Circuit," *infra.*

POST-OFFICE. An Account of Memorials presented to Congress ... by numerous Friends of their Country and Institutions; praying that the Mails may not be transported, nor Post Offices kept open, on the Sabbath. *New York: Published at the Request of many Petitioners. May,* 1829. 8vo, pp. 32. N. + *Boston.* 1829. 8vo, pp. 32. 64474

Advertisement of December 12, 1860, inviting Proposals for carrying the Mails of the United States in the [New England States] ... from July 1, 1861, to June 30, 1865. Joseph Holt, Postmaster General ... . [*Washington.* 1861.] 8vo, pp. 127. H.

Annual Report of the Postmaster-General ... for ... 1853. *Washington.* 1853. 8vo. Continued. 64476

A Candid Examination of Certain Doctrines Laid down and Contended for by the Friends of Sabbath Mails. By the Spirit of Seventy-Six. *Ithaca.* 1829. 12mo, pp. 36. 64477

Cheap Postage. A Dialogue on Cheap Postage between Messrs. A. and B. in Washington City, 1849. [n. p. n. d.] 8vo, pp. 8. H. 64478

A Collection of the Statutes now in Force relating to the Post-Office. [Royal Arms.] *New-York: Printed by Hugh Gaine at the Sign of the Bible and Crown in Hanover-Square*, M,DCC,LXXIV. 12mo, pp. 174. P. 64479

Handsomely printed, and generally found bound in red morocco, with the Royal Arms stamped on the sides, serving as a fine specimen of colonial binding.

Convention between the United States and ... the Queen ... for the Improvement of the Communication by Post between their respective Territories. *Washington.* 1849. Folio. BM.

Documents accompanying a Bill ... providing for the Accomodation of the General Post Office and Patent Office: ... *Washington City: Printed by R. C. Weightman.* 1812. 8vo, pp. 6.

In Senate ... [Report of the Assistant Postmaster General on Unproductive Post Roads. March 21, 1814. *Washington.* 1814.] Folio. 64482

Laws and Regulations for the Post Office Department. ... *Washington, D. C.: Alexander and Barnard, Printers.* 1843. 8vo, pp. (4), 59, 30, (1). + *Washington.* 1847. 8vo. + *Washington: C. Alexander, Printer.* 1852. 8vo, pp. viii, 114, 94, 28. C.

Laws, Instructions and Forms, for the Regulation of the Post-Office Department. Printed by Order of the Postmaster General. *City of Washington: Printed ... by F. P. Blair.* 1832. 12mo, pp. 79, (1). H. 64484

Laws relating to the Service of the Post Office Department, passed by the 32d Congress at its First Session: with Instructions to Postmasters for carrying them into effect. *Washington: C. Alexander, Printer.* 1852. 8vo, pp. 16. H. 64485

Letter from the Assistant Post-Master-General, accompanying a Specification of the various Post Offices, And of the Compensations which have been allowed to the Deputy Postmasters, From the first of April, to the thirtieth of September 1797, inclusive. ... *Philadelphia: Printed by Way & Groff.* [1798.] 8vo, pp. (24.)

Letter from the Postmaster-General [G. Granger] enclosing a List of the Persons with whom Contracts have been made, for carrying the Mail of the United States from 1 December 1801 to 31 December 1804, ... 2 Jan. 1805. [n. p. 1805.] 8vo.

Letter from the Postmaster General [G. Granger] ... inclosing

his Report on the Memorial of R. Henderson ... 7 Jan. 1805. [*Washington.* 1805.] 8vo. 64488

Relating to a contract for carrying the mails.

Letter from the Postmaster-General [G. Granger] accompanying a Report relative to Post-Roads ... Feb. 4, 1805. [*Washington.* 1805.] 8vo. 64489

Letter from the Postmaster General [G. Granger] relative to Post Roads ... Feb. 13, 1806. *Washington.* 1806. 8vo.

Letter from the Postmaster General [G. Granger] transmitting Reports relative to Public Contracts; and ... the Clerks employed in his Office during the year 1813. Feb. 9, 1814. *Washington.* 1814. Folio. 64491

Letter from the Post-Master General [R. J. Meigs], transmitting a Report of Unproductive Post-Roads, and a list of Contracts made in the year 1814 ... Feb. 8, 1815. *Washington.* 1815. Folio. 64492

Letter from the Postmaster General [R. J. Meigs], transmitting a list of the ... Clerks employed in the General Post Office, and the Salary received by each. ... Feb. 27, 1815. *Washington.* 1815. Folio. 64493

Letter from the Postmaster General [R. J. Meigs], transmitting a List of Contracts made by that Department in the year 1815. ... Jan. 15, 1816. *Washington.* 1816. Folio. 64494

Letter from the Postmaster General [R. J. Meigs], transmitting a List of the Unproductive Post Offices, for the year 1815. ... March 6, 1816. *Washington.* 1816. Folio. 64495

Letter from the Postmaster-General [R. J. Meigs], transmitting a List of Contracts made by him, in ... 1816, for transporting the Mails ... Feb. 13, 1817. *Washington.* 1817. Folio.

Letter from the Postmaster General [R. J. Meigs], transmitting a List of Unproductive Post Roads for ... 1817 ... Feb. 19, 1817. *Washington.* 1817. Folio. 64497

See also Vol. XI., No. 47397.

Letter of William T. Barry, Postmaster General, to the House of Representatives on the Affairs of the Post-Office Department. *Washington.* 1835. 8vo. 64498

See also Vol. I., No. 3693.

List of the Post-Offices in the United States; with the Counties in which they are situated ... *Washington City: Printed by Order of the Post-Master-General.* 1803. 8vo, pp. 38, (1).

A List of the Post-Offices in the United States; ... with the Laws and Regulations ... By Calvin F. Stevens ... . *New York: Printed for the Author by I. Riley.* 1808. 8vo, pp. iv, 92. BA. + *Washington.* 1813. 8vo.

List of Post-Offices in the United States, with the Names of the Post-Masters, of the Counties and States, to which they belong; the Distances from the City of Washington, and the Seats of State Governments, respectively; . . *Washington: Way & Gideon, Printers.* 1828. 8vo, pp. xx, 151. + *Washington.* 1831. 12mo. + *Washington.* 1837. 8vo, pp. 192. + *Washington.* 1851. 8vo.

List of the Post Offices in the United States with the names of the Postmasters on the 1st of July, 1855. Also, the Principal Regulations of the Post Office Department. Compiled by D. D. T. Leech. ... *Washington: Printed by George S. Gideon.* 1855. 8vo, pp. 145, 48, 4. + *Washington: John C. Rives.* 1857. 8vo, pp. 159, 93, 10. + *Washington.* 1859. 8vo. + *Washington.* 1862. 8vo.

List of Post-Offices and Postmasters in the United States. With the Post-Offices arranged by States and Counties, Table of Distances from Washington to the County-Seats, Money-Order Offices, Rates of Postage, etc. Corrected to October 20, 1867. *Washington: Government Printing-Office.* 1867. 4to, pp. xxi, 293. + Revised to April 20, 1868. *New York: American News Co.* 1868. 8vo.

List of Post Offices in the United States, arranged alphabetically by States. ... By William Van Vleck. *Washington: W. H. Boyd.* 1870. 8vo, pp. (2), 964, vi.

See also Vol. I., No. 1798, Vol. V., No. 20325, *note, and* Vol. X., No. 41690.

The Post Office as it has been, is, and should be, as a Means of Modern Civilization. From Hunt's Merchants' Magazine ... . *New York: Printed by George W. Wood.* 1856. 8vo, pp. 20. B.

Post Office Department. The Postal Laws and Regulations published by Authority of the Postmaster General. Compiled by Joseph A. Ware. *Washington.* 1866. 8vo, pp. 114, 89. H.

Post Office Directory; or, Business Man's Guide to the Post Offices in the United States ... . Containing also A Comprehensive Codification of the Existing Postal Laws. Compiled ... By D. D. T. Leech. *New York: J. H. Colton and Company.* 1856. 8vo, pp. 202. + [*Ibid.*] 1857. 8vo. 64502

See also Rode's United States Post Office Directory.

Post-Office Directory for 1863–67. *See* Disturnell (J.), Vol. V., No. 20325, *note.*

The Post-Office Law, with Instructions and Forms, published for the Regulation of Post-Offices, 1804. *City of Washington.* 1804. 8vo, pp. 70. BA. 64503

Post Office Laws, with Instructions and Forms, published for

the Regulation of the Post Office. *Washington.* 1812. 8vo. + *City of Washington.* 1820. 8vo, pp. 122. W. 64504

Post Office Quarterly Director. Compiled from Official Documents. Vol. 2. No. 1. Boston, January 1, 1860. [*Boston.* 1860.] 8vo, cover, pp. 14, (1). H. 64505

Proposals for carrying Mails of the United States ... . [*Washington: J. Gideon, Jr. Printer.* 1820.] 8vo, pp. 126. M. + *Washington.* 1824. 8vo. 64506

Proposals for carrying the Mail in New Jersey, Pennsylvania, Delaware, Maryland, and Ohio. *Washington: C. Alexander.* 1851. 8vo, pp. 298. C. 64507

Report of the Committee appointed by the Postmaster General, to Examine and Revise the Postal Code. *Washington.* 1870. 8vo. 64508

Report of the Committee on Post-Offices and Post-Roads, ... on the Subject of Sunday Mails. House of Representatives—March 5, 1830. [n. p. n. d.] 8vo, pp. 56. BA. 64509

Report on Stopping the ... Mail. *See* [Johnson (R. M.)], Vol. IX., No. 36277.

Reports of the Majority and Minority of the Committee of the Senate, on the Post-Office and Post-Roads. *Washington.* 1835. 8vo. 64510

Specification of the various Post Offices of the United States, and of the Compensations which have been allowed to the Deputy Postmasters. *Philadelphia.* 1798. 8vo. P. 64511

A Table of the Post Offices in the United States and their distance from Philadelphia. ... [*Philadelphia.* 1792.] 8vo.

Table of Post-Offices in the United States; with their Distances from Washington City, and the Names of the Postmasters. *Washington.* 1811. 8vo, pp. 76. S. + *Washington City.* 1813. 8vo, pp. 84. + 1817. *Printed in the City of Washington, by Jonathan Elliot.* 8vo, pp. 88. A. + *New-York: Anthony Wiley ... Day & Turner, Printers.* 1819. 8vo, pp. 91. + *Washington: Way & Gideon.* 1825. 8vo. + [*Ibid.*] 1828. 8vo. + *Washington.* 1831. 12mo, pp. 359. + *Washington: Printed by Blair and Rives.* 1836. 8vo, pp. 183. + *Washington: Langtree and O'Sullivan.* 1837. 8vo, pp. 196, (1). + *Washington: J. & G.*

S. Gideon, Printers. 1842. 8vo, pp. 240. BA. + *Washington: John T. Towers, Printer.* 1846. 8vo, pp. xiv, 357. + *Washington.* 1851. 8vo, pp. 311, 149. 64513

The United States Post-Office Directory. *See* Pratt's National Business Directory.

United States Postal Guide, and Official Advertiser ... *Washington.* 1850. 8vo. Continued. 64514

See also Vol. III., No. 10548; IV., 15245, 15387–8.

Postage Stamp Album, for the Stamps of all Nations. *Boston: Wm. H. Hill, Jr. & Co.* 1865. 4to, pp. 210. C. 64515

Postal Convention between the United States and Bremen, 1853. [*Washington.* 1853.] 8vo. 64516

Postal Convention between the United States of America and the United Kingdom of Great Britain and Ireland ... November, 1868. [*Washington.* 1868.] 8vo, cover, pp. 24. H. 64517

Also: Additional Convention to the Convention ... [of] November, 1868 ... . [*Washington.* 1869.] 8vo, cover, pp. 2.

Postal Reform. Proceedings of a Public Meeting held March 24th, 1856. With the Address of the Postal Reform Committee, ... &c. *New York: For the Committee.* 1856. 8vo, pp. 32.

See also Vol. XII., No. 48937.

POSTAL TELEGRAPH. Report from the Select Committee of House of Representatives, 1870. *Washington.* 1870. 8vo.

Posted Up, or the Triumphs of Ways and Means. ... *Robert Tilden. New Bedford.* 1860. 12mo, pp. 24. 64520

POSTEL (G.) Absconditorum a Constitutione mundi. Clavis, quâ Mens humana tam in diuinis quàm in humanis pertinget ad interiora velamina æternæ veritatis. ... Gvlielmo Postello ... [*Basiliæ.* 1547.] 16mo, (52) leaves. + *Amstelodami: Apud Iohannem Iansonium.* 1646. 16mo, pp. (12), 140. 64521

POSTEL. Cosmogra-|phicae Disciplinae Com-|pendium, in suum finem, hoc est ad Diui |næ Prouidentiæ certissimam de-|monstrationem cond-|uctum.|Addita est rerum toto|in Orbe gestarum Συνόψις [*sic*].|Item,|Quot, quantæcq3 Christianarum Gentium natio-|nes, nobis hactenus incognitæ, in Vniuerso sint,|quæ à nostro Orbe lumen Euangelij sibi | Restitutum iri credunt.| Gulielmo Postel-|lo Authore.|Cum locuplete rerum & uerborum

memora-|bilium Indice.| *Basiliae, Per Ioan-|nem Oporinum.* 1561. 4to, pp. (20), 79. BM. 64522

References to the new world will be found on pp. 2, 32, 70, etc.

POSTEL. Guillel. Postelli|De|Cosmographica|Disciplina|et| Signorum cœlestium vera | configuratione | Libri II. | Ex Museo| Joan. Balesdens | In principe Senatu Advocati. | *Lugduni Batavorum,*| *Ex Officinâ Joan. Maire.* | cIↃ IↃcXXXVI.| 18mo, pp. 190, (18), 72. C. + [*Ibid.*] cIↃ IↃcXXXVI. 18mo, pp. 172, (16).

POSTEL. De Orbis Ter|ræ concordia Libri | Quatuor, Mvltiivga eruditione|ac pietate referti, qvibus, uel accomodativs perturbato rerum|statu uel utilius, uel accomodativs potuisse in|publicum edi, quiuis æquus le-|ctor iudicabit. | Gvlielmo Postello Baren-|tonio Mathematicvm in Acade-|mia Lutetiana professore regio,|authore.|...|Cum Cæs. Maiest. & Christianiss. Galliarum re|gis priuilegijs ad quinquennium.| [*Basiliæ, about* 1544.] Folio, pp. (8), 427 [for 447]. C. 64524

A passage relating to America begins on p. 350.

POSTEL. Des merveilles du Monde, et principalement des admirables choses des Indes et du Nouveau-Monde ...; et y est aussi montré le lieu du paradis terrestre. *Paris.* 1553. 16mo, 96 leaves. 64525

One of the rarest of Postel's works.

POSTEL. Les très merveilleuses victoires des femmes du nouveau monde, et comment elles doivent a tout le monde par raison commander, et mesme à ceux qui auront la monarchie du monde vieil, par Guill. Postel. *Paris, Chez Gueulard et Warencore.* 1553. 16mo, 81 leaves. 64526

Printed in large round characters, with 22 lines to a full page. A curious treatise on the virtues of women and their power in the world. Although it contains a slight allusion to the new world the title does not refer to America. It is a volume of extreme rarity. Another edition as follows:

POSTEL. Les tres-merveillevses victoires des|femmes dv novveau|monde, et comment|elles doibvent|a tout le monde par Raison|commander, & mesmes | à ceulx qui haurent | la Monarchie| du Monde|vieil|Liuret escript par G. Postel,|A ma Dame Marguirite de France.| *A Paris,*| *De l'imprimerie de Iehan Gueullart* ... 1553. 16mo, Title, 56 leaves and Portrait. BM. 64527

There is also another edition, with the imprint *A Paris, Chez Jehan Ruelle* ... 1553, 16mo, 67 leaves, together with "La Doctrine du Siècle doré," which was reprinted as follows:

POSTEL. Les | Tres-Merveilleuses | Victoires | des Femmes | du | Nouveau Monde, | Et comment elles doibvent à tout le | monde par raison commander, & même | à ceulx qui auront la Monarchie du | Monde vieil. | A Madame Marguerite de France. | A la fin est adjoustée: | La Doctrine du Siècle doré, ou de l'évange- | like Régne de Jesus Roy des Roys. | Par Guillaume Postel. | *Sur l'Imprimé* | *A Paris*, | *Chez Jehan Ruelle, à la Queuë de Regnard, rue Sainct Jacques*, | 1553. | [*Rouen? about* 1750.] 16mo, pp. (4), xx, (2), 92, La Doctrine, 27. A. 64528

The "Avertissement," xx pages, contains an account of the life of Postel. According to Brunet there is still another reprint, without place or date, but probably made about the same time.

POSTEL. Les Très-Merveilleuses Victoires des Femmes du Nouveau-Monde ... Par Guillaume Postel Avec une Notice biographique & bibliographique Par M. Gustave Brunet. *Turin: J. Gay et Fils.* 1869. 8vo, pp. xv, 115. 64529

One hundred copies printed.

POSTEL. Le Prime Nove del altro Mondo; cioe, l'admirabile historia & non meno necessaria, & utile da esser letta & intesa da ognivno, che stupenda, intitulata: La vergine venetiana, parte vista, parte provata & fidelissima mente scritta per Gulielmo Postello primogenito della restitutione, & spirituale padre di essa vergine. ... [n. p.:] *Appresso del autore.* 1555. 12mo, 40 leaves.

A to K in fours. Very rare. Copies have been sold as high as £20. *See* "Bibliotheca Sunderlandiana," No. 10201.

POSTEL. De Universitate seu Cosmographia. *Paris.* 1563. 4to. 64531

Reprinted several times.

POSTELS (A.) *and* KITTLITZ (*Baron*). *See* Lutké (F.), Vol. x., No. 42739.

Posteriores Reflecsiones sobre la abolicion o conservacion del Estanco del Tobaco. *Mexico.* 1831. 4to, pp. (2), 24. BM.

POSTHUMUS (R.), *pseudon.* *See* [Leclair (A.)], Vol. x. 39646.

A translation of our No. 5675, Vol. II.

[POSTL (Karl).] Adventures in Texas. Abridged from the German of Sealsfield by F. Hardman. *Edinburgh.* [1860.] 16mo, pp. 112. C. 64533

Also included in "Tales from Blackwood," vol. III.

[POSTL.] The Americans as they are. *See* Vol. I. 1265.

[Postl.] Das Cajütenbuch oder nationale Charakteristiken. Vom Verfasser des Legitimen ... *Zürich: Schulthess.* 1841. 2 vols., 16mo. 64534

[Postl.] Das Cajütenbuch oder nationale Charakteristiken. Von Charles Sealsfield ... Zweite durchgesehene Auflage. *Stuttgart: Verlag der J. B. Metzler'schen Buchhandlung.* 1847. 2 vols., 16mo, pp. 312; 390. A. 64535

[Postl.] The Cabin Book; or, Sketches of Life in Texas. By Seatsfield [*sic*]. Translated from the German By Professor Ch. Fr. Mersch. *New York: J. Winchester.* 1844. 8vo, pp. 155

[Postl.] The Cabin Book; or, National Characteristics. By Charles Sealsfield. Translated ... by Sarah Powell. ... *London: Ingram, Cooke & Co.* MDCCCLII. Post 8vo, pp. (6), 296. 8 Plates. B. 64537

[Postl.] The Cabin Book; or, Scenes and Sketches of the late American and Mexican War. By Charles Sealsfield. ... *London.* 1853. 12mo. 8 Plates. 64538

[Postl.] Deutsch-amerikanisch Wahlverwandtschaften. Vom Verfasser des Legitimen ... *Zürich: Schultheis.* 1838–42. 5 vols., 16mo. 64539

Also published under the title: "Neue Land- und Seebilder."

[Postl.] Les Émigrés français dans la Louisiane (1800–1804) *Paris L. Hachette et Cie* 1853 16mo, pp. (4), ii, 194, (1).

[Postl.] Gesammelte Werke von Charles Sealsfield. ... *Stuttgart: Verlag der J. B. Metzler'schen Buchhandlung.* 1843–6. 18 vols., 16mo. + [*Ibid.*] 1845–7. 15 vols., 16mo. A. 64541

Contents: Vols. I.–III. Der Legitime und die Republikaner; IV.–VI. Der Virey und die Aristokraten; VII.–VIII. Morton oder die große Tour; IX.–XIII. Lebensbilder aus der westlichen Hemisphäre; XIV.–XV. Das Cajütenbuch; XVI.–XVIII. Süden und Norden.

[Postl.] Lebensbilder aus beiden Hemisphären. Vom Verfasser des Legitimen ... *Zürich: Orell, Füszli und Compagnie.* 1834–7. 6 vols., 16mo. 64542

A continuation of "Transatlantische Reiseskizzen." Reprinted with the following title:

[Postl.] Lebensbilder aus der westlichen Hemisphäre. Vom Verfasser des Legitimen ... Zweite durchgesehene Auflage. *Stuttgart: Verlag der J. B. Metzler'schen Buchhandlung.* 1843. 5 vols., 16mo. 64543

[POSTL.] Lebensbilder aus der westlichen Hemisphäre. Von Charles Sealsfield. ... Dritte durchgesehene Auflage. *Stuttgart: Verlag der J. B. Metzler'schen Buchhandlung.* 1846. 5 vols., 16mo, pp. 278; 342; 352; 384; 440. A. 64544

Contains five tales: I. George Howard's Esq. Brautfahrt; II. Ralph Doughby's Esq. Brautfahrt; III. Pflanzerleben; IV. Die Farbigen; V. Nathan, der Squatter-Regulator.

[POSTL.] Life in the New World; or Sketches of American Society. By Seatsfield. Translated from the German, by Gustavus C. Hebbe, LL.D., and James Mackay, M.A. *New-York: J. Winchester.* [1844.] 8vo, pp. 349. B., H., P. 64545

Published in seven numbers, containing five parts: I. The Courtship of George Howard, Esq.; II. The Courtship of Ralph Doughby, Esq.; III. The Life of a Planter; IV. Scenes in the South West; V. The Squatter Chief, or the first American in Texas.

[POSTL.] Der Legitime und die Republikaner. Eine Geschichte aus dem letzten amerikanisch-englischen Kriege. *Zürich: Orell, Füssli und Compagnie.* 1833. 3 vols., 16mo, pp. xv, 256; (4), 246, (1); (4), 268. C. + Zweite durchgesehene Auflage. *Stuttgart: Verlag der J. B. Metzler'schen Buchhandlung.* 1844. 3 vols., 16mo. 64546

[POSTL.] Der Legitime und die Republikaner. Eine Geschichte aus dem letzten amerikanish-englischen Kriege. Von Charles Sealsfield. ... Dritte durchgesehene Auflage. *Stuttgart: Verlag der J. B. Metzler'schen Buchhandlung.* 1845. 3 vols., 16mo, pp. xx, 308; 296; 316. A. 64547

[POSTL.] Life in Texas. By Seatsfield. In Three Parts. Translated from the German by Prof. Ch. F. Mersch. *Philadelphia: Colon & Adriance.* 1845. 8vo, pp. (2), 155. C. 64548

[POSTL.] Morton oder die grosze Tour. Vom Verfasser des Legitimen ... Zweite durchgesehene Auflage. *Stuttgart: Verlag der J. B. Metzler'schen Buchhandlung.* 1844. 2 vols., 16mo.

First edition, *Zürich*, 1838, 2 vols., 16mo.

[POSTL.] Morton oder die grosze Tour. Von Charles Sealsfield. ... Dritte durchgesehene Auflage. *Stuttgart: Verlag der J. B. Metzler'schen Buchhandlung.* 1846. 2 vols., 16mo, pp. 211; 216. A. 64550

[POSTL.] Rambleton; A Romance of Fashionable Life in New-York, during the Great Speculation of 1836. By Seatsfield. ... Translated from the German. *New-York: William Taylor.* 1846. 8vo. 64551

Title on cover "Flirtations in America; or, High Life in New-York and Saratoga." Another edition, *New York*, 1844, 8vo.

[POSTL.] Scenes and Adventures in Central America. *See* Hardman (F.), Vol. VIII., No. 30344.

[POSTL.] Süden und Norden. Vom Verfasser des Virey ... *Stuttgart: Verlag der J. B. Metzler'schen Buchhandlung.* 1842–3. 3 vols., 16mo. + [*Ibid.*] 1846. 3 vols., 16mo. 64552

[POSTL.] North and South; or, Scenes and Adventures in Mexico. By Seatsfield ... . Translated from the German, By J. T. H. *New-York: J. Winchester.* [1844.] 8vo, pp. iv, 118.

[POSTL.] Tokeah; or, the White Rose. ... *Philadelphia: Carey, Lea & Carey.* 1829. 2 vols., 12mo, pp. 212; . C.

[POSTL.] Tokeah; or, the White Rose. An Indian Tale. By C. Sealsfield. Second Edition. *Philadelphia: Lea and Blanchard.* 1845. 8vo, pp. 98. 64555

This tale served as the basis for a larger work, "Der Legitime," *supra.*

[POSTL.] Transatlantische Reiseskizzen und Christophorus Bärenhäuter. Vom Verfasser des Legitimen ... *Zürich: Orell, Füszli und Compagnie.* 1834–7. 6 vols., 16mo. 64556

[POSTL.] Die Vereinigten Staaten von Nordamerika, nach ihrem politischen, religiösen und gesellschaftlichen Verhältnisse betrachtet. Von C. Sidons. *Stuttgart und Tübingen: J. G. Cotta.* 1827. 2 vols., 8vo, pp. x, 206; iv, 247. C. 64557

[POSTL.] De Vereenigde Staaten van Noord-Amerika in hunne staatkundige, godsdienstige en maatschappelyke betrekkingen. Door C. Sidons. Uit het Engelsch vertaald. *Leeuwarden.* 1828. 8vo. 64558

[POSTL.] The United States of North America as they are. *London: John Murray.* MDCCCXXVII. 8vo, pp. xii, 242, (2). A. + *London: W. Simpkin and R. Marshall.* MDCCCXXVIII. 8vo, pp. xii, 242, (2). A. 64559

The half-title reads: "The United States of North America as they are in their Political, Religious, and Social Relations."

[POSTL.] Der Virey und die Aristokraten; oder, Mexiko im Jahre 1812. Vom Verfasser des Legitimen ... *Zürich: Orell, Füssli und Compagnie.* 1835. 3 vols., 16mo, pp. (4), iv, xvi, 259, (1); (4), iv, 266, (1); (4), iv, 303, (1). C. + Zweite durchge-

sehene Auflage. *Stuttgart: Verlag der J. B. Metzler'schen Buchhandlung.* 1844. 3 vols., 16mo. 64560

[POSTL.] Der Virey und die Aristokraten, oder Mexiko im Jahr 1812. Von Charles Sealsfield. ... Dritte durchgesehene Auflage. *Stuttgart: Verlag der J. B. Metzler'schen Buchhandlung.* 1845. 3 vols., 16mo, pp. 328; 320; 360. A. 64561

The author of the above works, Karl Postl, was born in Moravia in 1793, and died at Solothurn in Switzerland in 1864. He assumed the name of Charles Sealsfield in early life, and afterwards travelled extensively in the United States. For an excellent account of his life and works *see* Wurzbach's "Biographisches Lexikon des Kaiserthums Oesterreich," XXXIII. 228–240. *See also* Griswold's "Prose Writers of America," fourth edition, p. 404.

POSTLETHWAYT (M.) Britain's Commercial Interest Explained and Improved; In a Series of Dissertations on Several Important Branches of her Trade and Police: containing A Candid Enquiry into the secret Causes of the present Misfortunes of the Nation. With Proposals for their Remedy. ... By Malachy Postlethwayt, Esq; ... *London: D. Browne* ... . M DCC LVII. 2 vols., 8vo, pp. xviii, (6), 548; vi, (6), 551. BA. 64562

Reissued as "Great-Britain's Commercial Interest," *infra*. Dissertation XIX. relates to North America. *See* "Monthly Review," XVIII. 309.

POSTLETHWAYT. Considerations On the Revival of the Royal-British-Assiento; between His Catholick-Majesty, and the Honourable The South-Sea Company. With an Humble Attempt To Unite the African-Trade to That of the South-Sea Company, by Act of Parliament. By Malachy Postlethwayt, Esq; *London: John and Paul Knapton.* 1749. 8vo, pp. vii, 47. B.

POSTLETHWAYT. Great-Britain's Commercial Interest Explained and Improved: With ... a Clear View of the State of our Plantations in America, their Constitutions, Trade, and Revenues. ... By Malachy Postlethwayt ... The Second Edition. *London: W. Owen.* MDCCLIX. 2 vols., 8vo, pp. xviii, (6), 548; vi, (6), 551. B., H. 64564

A reissue of "Britain's Commercial Interest," *supra*.

POSTLETHWAYT. Great-Britain's True System: wherein is shewn, I. That an Increase of the Public Debts and Taxes must ... ruin ... the Monied ... Interests. II. The Necessity of raising Supplies ... . III. That such a Design ... is very practicable ... IV. An Expedient which will support the Public Credit ... . By Malachy Postlethwayt, Esq. *London: ... A. Millar* ... . MDCCLVII. 8vo, pp. (8), cl, 363. H. 64565

POSTLETHWAYT. In Honour to the Administration. The Importance of the African Expedition considered ... By Malachy Postlethwayt, Esq; ... To which are added Observations, ... for the peculiar Benefit ... of all British African and West-India Merchants and British Planters ... . *London: Printed by C. Say ... and Sold by M. Cooper.* 1758. 8vo, pp. (4), xxiv, 99. B.

Contains curious information about the French and English competition for the procuring of slaves for their North American Colonies.

POSTLETHWAYT. The National and Private Advantages of the African Trade Considered ... . The Second Edition. *London: William Otridge.* M,DCC,LXXII. 8vo, pp. (4), 128. Map.

POSTLETHWAYT. A Short State of the Progress of the French Trade and Navigation: wherein is shewn, The great Foundation that France has laid, by dint of Commerce, to increase her Maritime Strength to a Pitch equal, if not superior, to that of Great-Britain unless some how checked by the Wisdom of His Majesty's Councils. ... By Malachy Postlethwayt, Esq; ... *London: J. Knapton.* 1756. 8vo, pp. (4), 86. B. 64568

Includes references to the trade in America.

POSTLETHWAYT. The Universal Dictionary of Trade and Commerce. *See* Savary des Brulons (J.)

POSTMASTER-GENERAL. *See* Post Office, *supra.*

POSTON (C. D.) Speech of Hon. Charles D. Poston, of Arizona, on Indian Affairs. Delivered ... March 2, 1865. *New York: Edmund Jones & Co., Printers.* 1865. 8vo, pp. 20. H.

Postscript to Abuses &c., obviated. Being a short ... answer to matters of fact ... misrepresented in a late doggrel Dialogue. [*Boston.* 1722.] 8vo. 64570

Relates to inoculation, Dr. Douglass, etc. *See also* Vol. v., Nos. 20720–24.

POSTUMOUS, *pseudon.* Observations on the South Carolina Memorial on the Subject of Duelling. By Postumous. [n. p.] 1805. 8vo, pp. 32. 64571

Le Pot aux Roses, ou correspondance secrète de Thom. Boot avec S. M. George III. et ses ministres les Lords Stormont, Sandwich, Germaine et North. *Londres* [*Hollande.* 1782.] 8vo, pp. 214. 64572

On the conduct of the Dutch during the American war, etc.

POTAU (Jos.) La Grimas de Lima, en los Exequias del D. P. Ant. de Barroeta y Angel, y Oracion Funebre por R. J. Argote

y Gorostiza. *Lima: Imprenta de los Niños Heérfanos. Año* 1776. 4to. 64573

The Potent Enemies of America. *See* [Benezet (A.)], Vol. II., No. 4678.

POTERAT (*Marquis de*). Journal D'un Voyage au Cap de Horn, au Chili, au Pérou, aux Iles Philippines, et à la côte de la Nouvelle-Espagne; Avec Des Renseignements nautiques sur les différents Pays où l'on a abordé, particulièrement sur l'Isle de Luçon et les Mers de la Chine; Sur le Vaisseau le Montanes et la Frégate la Lucia, Bâtiments de guerre espagnols, faisant partie de l'Escadre d'Asie aux ordres de l'Amiral don Ignacio de Alava, pendant les années 1795, 1796, 1797, 1798, 1799 et 1800; Par M. le Marquis De Poterat, Officier de Marine, employé sur la même Escadre. *A Paris, Chez Firmin Didot* ... 1815. 4to, pp. xi, 192. A. 64574

POTERIE (C. F. B. de la). A Pastoral Letter from the Apostolic Vice-Prefect, Curate of the Holy Cross at Boston: Claudius Florent Bouchard de la Poterie ... Curate of the Catholic Church at Boston in North America, to all faithful Christians entrusted to our care. ... . [*Boston.* 1789.] 4to, pp. 24. M. 64575

[POTERIE.] The Resurrection of Laurent Ricci; or, A True and Exact History of the Jesuits. *Philadelphia.* 1789. 8vo, pp. 28. 64576

This is an attack on the Rev. W. O'Brien and Dr. F. J. Carroll. Concerning this man and his works *see* Finotti, "Bibliog. Cath. Americana," p. 224.

A. M. D. G. Potewateme Missinoï-kan Catechisme ipi nemëonin etchitek Waýowat Kwiýuk Enemädjik Catholique Echinikasidjik. *Cincinnati: Stereotyped by Monfort and Conahans.* [*About* 1850.] 18mo, pp. 67. BA., H. 64577

Potewatemi Nememissinoikan. A. M. D. G. *Saint Louis: W. J. Mullin ogimesennakesan ote messenaken.* 1844. 18mo, pp. 63

Potewatemi Nememissinoikan Ewiyowat Nemadjik Catholiques Endjik. *Baltimoinak: John Murphy, Okimissinakisan Ote Missinoikan;* 1846. 18mo, pp. 160. BA. 64579

Translated by the Rev. Christian Hoecken. Our No. 61318, Vol. XIV., is also by the same missionary.

Potewatemi Nemëwinin ipi Nemënigamowìnin. Rev'd Maurice Gailland, S. J. Wespanionag. *St. Louis, Mo.: Francis Saler, Okimisinakisan.* 1866. 24mo, pp. 119. Plate. 64580

Catholic books of devotions in the Pottawatomie Indian language. *See also* Vol VII., No. 26327, Vol. XIV., No. 61318, *and* [Simerwell (R.)]

[POTGIETER (Barent Jansz).] Wijdtloopigh verhael van tgene de vijf | Schepen (die int jaer 1598. tot Rotterdam toegherust werden, om door de | Straet Magellana haren handel te dryven) wedervaren is, tot den 7. September 1599. toe, op | welcken dagh Capiteijn Sebald de Weert, met twee schepen, door onweder vande Vlote versteken werdt. Ende voort | in wat groot gevaer ende elende hy by de vier maenden daer naer inde Strate gheleghen heeft, tot dat hy | ten lesten heel reddeloos sonder schuyt oft boot, maer een ancker behouden hebbende, | door hooghdringhende noot weder naer huys heeft moeten keeren. | meest beschreven door M. Barent Jansz. Cirurgijn. | *'t Amsterdam, by Zacharias Heijns, inde Hooft-dueghden.* [1600.] Oblong 4to, Engraved Title, (33) leaves. Map and 8 Plates in the text. J.C.B. 64581

Usually followed by another account of the voyage by Jan Outghersz, *our* No. 57952, Vol. XIV. Reprinted as follows:

[POTGIETER.] Historisch | Ende | Wijdtloopigh verhael, van 't ghene de vijf | Schepen (die int Jaer 1698 [*i. e.* 1598] tot Rotterdam toegherust zijn, om door de Straet | Magellana haren handel te dryven) wedervaren is, tot den 7. September 1599. op welcken | dagh Capiteijn Sebald de Weerdt, met twee schepen door onweder van de Vlote versteken is. Ende voort in | wat groot gevaer ende elende hy by de vier maenden daer naer inde Strate ghelegen heeft, tot dat hy | tenlesten heel reddeloos sonder schuyt oft boot, maer een ancker behouden hebbende, | door hoogdringhende noodt weder naer huys heeft moeten keeren. | Meest beschreven door M. Barent Iansz. Chirurgijn. | *Tot Amstelredam, by Michiel Colijn, Boeck-vercooper, wonende op 't Water | by de Oude-brugge aen de Cooren-marckt int Huys-boeck. Anno* 1617. | Oblong 4to, Engraved Title, pp. 77. 8 Plates in the text. 64582

An abridgment of the voyage is included in [Commelin (Isaac)], "Begin ende Voortgang," *our* Nos. 14957–60, Vol. IV., and in J. van Neck's "Waerachtigh Verhael," Nos. 52214–15, Vol. XII. *See also* Weert (S. de), for another abridgment.

[POTGIETER (E. J.)] Mount Vernon. *Amsterdam.* 1861. 8vo, pp. 19. 64583

A poem in Dutch on the rebellion, by E. J. Potgieter, merchant of Amsterdam.

POTHERIE (Bacqueville de la). *See* Bacqueville de La Potherie, Vol. I., No. 2692.

The Potiphar Papers. *See* [Curtis (G. W.)], Vol. V. 18052.

POTOMAC. Beschryving der Rivier Potomack en de Stad Washington, in Noord-Amerika ... *Amsterdam, by H. de Vries.* [1799?] 12mo, pp. 32. 64584

See [Lear (Tobias)], Vol. x., No. 39533.

Bridge across the Potomac. Message ... [*Washington.* 1836.] 8vo. 64585

Documents relating to the Potomac and Alleghany Coal and Iron Manufacturing Company. 1841. *New York: Printed by David Felt & Co.* [n. d.] 8vo, pp. 39. 2 folded Plans. H.

Charter and By-Laws of the POTOMAC COPPER COMPANY, of Loudoun County, Va. *New York: G. B. Maigne & Co., Printers.* 1853. 8vo, pp. 16. H. 64587

Geological Report of the POTOMAC IRON COMPANY'S Property in ... Virginia and Maryland. June 2, 1856. *Philadelphia: John C. Clark & Son, Printers.* 1856. 8vo, pp. 24. 2 folded Plans.

The Potomac Muse. By a Lady, a Native of Virginia. [Mrs. Alfred W. Elwes?] *Richmond: T. W. White.* 1825. 16mo, pp. (4), iii, 13–172. C. 64589

Report of Major Douglass on the Coal and Iron Formation of Frostburg and the upper Potomac ... [n. p. 1838.] 8vo.

Report of Messrs. Shinn and Washington on the Decrease of the Potomac Fisheries. [n. p. 1853.] 8vo. C. 64591

Report of the Commissioners appointed to survey the River Potomac. *Annapolis.* 1822. 8vo. S. 64592

Report on the Survey of a Canal from the Potomac to Baltimore. By Dr. William Howard ... . *Annapolis: Printed by Jeremiah Hughes.* 1828. 8vo, pp. 23. 3 Tables. 64593

Improved title of our No. 33283, Vol. VIII. *See also* Vol. XI., Nos. 45098, 45193, 45261, *and* Vol. XII., No. 48083.

Potosi, La Paz, and Peruvian Mining Association. [*London.* n. d.] Folio, pp. 3. BM. 64594

POTOSI. El Gremio de los Azogveros de la villa imperial de Potosi del Perù, suplica a V. M. y por el Geronimo Garabita su Procurador General ... . [n. p.] 12 *de Nouiembre* 1636. Folio, 20 leaves. + [Another edition. n. p. n. d.] Folio, 20 leaves.

Memorial Apologetico, Historico, Juridico y Politico, de los Indios en Potosi ... *Lima.* 1671. Folio. 64596

Potrwatome Nkumwinin. *See* [Simerwell (Robert)].

POTSDAM. Kimball's Directory of Potsdam Village; with Business Directory of Several of the Surrounding Villages. 1868. By J. C. Kimball. *Watertown: The Compiler.* 1868. 16mo, pp. 105. 64597

Report of The Surveys and Estimates of the POTSDAM & WATERTOWN RAILROAD, ... January 8th, 1852. Edward H. Brodhead, Chief Engineer. *Utica: Beardsley & Lyon, Printers.* 1852. 8vo. S. 64598

See also St. Lawrence Academy.

POTT (A. F.) Anti-Kaulen, oder Mythische Vorstellungen vom Ursprunge der Völker und Sprachen ... Von A. F. Pott ... *Lemgo und Detmold: Meyer.* 1863. 8vo, pp. xxx, 298. H.

POTT. Doppelung ... als eines der wichtigsten Bildungsmittel der Sprache; beleuchtet aus Sprachen aller Welttheile. Durch Aug. Friedr. Pott ... . *Lemgo & Detmold: Meyer.* 1862. 8vo, pp. vi, 304. H. 64600

POTT *and* GOSCHE. Festgabe zur XXV. Versammlung deutscher Philologen Orientalisten und Schulmänner in Halle a. d. S. von Aug. Friedr. Pott und Richard Gosche ... *Halle Verlag der Buchhandlung des Waisenhauses.* 1867. 8vo, pp. (8), 109.

Also issued with the following title:

POTT. Die Sprachverschiedenheit in Europa an den Zahlwörtern nachgewiesen sowie die quinäre und vigesimale Zählmethode von Dr. Friedr. August Pott ... *Halle Verlag der Buchhandlung des Waisenhauses.* 1868. 8vo, pp. (2), 109. A. 64602

Includes specimens of numerals in several American Indian languages.

POTT. Die quinare und vigesimale Zählmethode bei Völkern aller Welttheile. Nebst ausführlicheren Bemerkungen über die Zahlwörter indogermanischen Stammes und einem Anhange über Fingernamen. Von Dr. August Friedrich Pott ... *Halle: C. A. Schwetschke und Sohn.* 1847. 8vo, pp. viii, 304. A. 64603

POTT (J. F.) Observations on Matters of Prize, and the Practice of the Admiralty Prize Courts, In Defence of the Rights and Interests of His Majesty's Navy. By John Frederick Pott. *London: Cadell.* 1810. 8vo, pp. 94, Appendix, (10). 64604

POTTAWATOMIE INDIANS. Report of the Secretary of the Interior on the Treaty with the Pottawatomies, made in 1832. *Washington.* 1854. 8vo. 64605

... Report from the ... House of Representatives, on the Removal of the Pottowatomies and other Indians. [*Washington.* 1844.] 8vo, pp. 8. 64606

Treaty between the United States and the Pottawatomie Indians, 1867. *Washington.* 1868. 8vo. 64607

POTTER (A.) The Christian Bishop: A Sermon ... at ... New York, November 20, 1851, on the ... Consecration of the Rev. Henry John Whitehouse, as assistant Bishop of the Diocese of Illinois. By the Rt. Rev. Alonzo Potter ... . *New York: Stanford & Swords.* 1851. 8vo, pp. 42. A., B. 64608

POTTER. A Discourse delivered in ... Philadelphia, Nov. 23, 1848, Being the Day of Public Thanksgiving. ... By Alonzo Potter ... . *Philadelphia: King & Baird, Printers.* 1848. 8vo, pp. 16. 64609

POTTER. A Discourse, pronounced at Schenectady, July 22, 1845, on the Fiftieth Anniversary of the Foundation of Union College. By A. Potter, D.D. ... *Schenectady: I. Riggs, Printer.* 1845. 8vo, pp. 29. A. 64610

POTTER. Discourses, Charges, Addresses, Pastoral Letters ... By Alonzo Potter ... . *Philadelphia: E. H. Butler & Co.* 1858. 12mo, pp. 453. C. 64611

POTTER. Hand-Book for Readers and Students, intended to assist Private Individuals, Associations, School Districts, &c., in the Selection of Useful and Interesting Works for Reading and Investigation. By Alonzo Potter. *New York: Harper & Brothers.* 1843. 18mo. 64612

[POTTER.] No Church without a Bishop. [n. p. 1845.] 8vo, pp. 32. B. 64613

POTTER. Political Economy: its Objects, Uses, and Principles, ... with reference to the American People. ... By Alonzo Potter ... *New York: Harper & Brothers.* 1840. 18mo, pp. 318. + [*Ibid.*] 1841. + [*Ibid.*] 1844. + [*Ibid.*] 1859. + [*Ibid.*] 1862. 18mo. 64614

POTTER. The Principles of Science applied to the Domestic and Mechanic Arts, and to Manufactures and Agriculture: with Reflections on the Progress of the Arts, and their influence on National Welfare. By Alonzo Potter, D.D. ... *Boston: Thomas*

H. Webb & Co. [1840.] 12mo, pp. 444. A. + *New York.* 1850. 12mo. 64615

POTTER. The School: Its Objects, Relations, and Uses. With a Sketch of the Education most needed in the United States, the Present State of Common Schools, the best means of Improving them, and the Consequent Duties of Parents, Trustees, Inspectors, &c. By Alonzo Potter, D.D. ... *New York: Harper & Brothers.* 1842. 12mo, pp. (4), 264. + *Boston: Wm. B. Fowle & N. Capen.* 1843. 12mo, pp. (4), 264. 64616

Also included in the following work:

POTTER *and* EMERSON (G. B.) The School and the Schoolmaster. A Manual for the Use of Teachers, Employers, Trustees, ... &c., of Common Schools. In Two Parts. Part I. By Alonzo Potter, D.D. ... Part II. By George B. Emerson ... *Boston: Wm. B. Fowle & N. Capen.* 1843. 12mo, pp. (10), 552. + *New York: Harper & Brothers.* 1843. 12mo, pp. (12), 552. + [*Ibid.*] 1846. 12mo. + [*Ibid.*] 1873. 12mo. 64617

Also: An Address ... December 9th, 1835, before the Mechanics' Literary and Benevolent Society, of Poughkeepsie ... . *Schenectady: Printed by S. S. Riggs.* 1836. 8vo, pp. 26. — Address ... at the 64th Convention of the Protestant Episcopal Church in ... Pennsylvania. Delivered May 17th, 1848. *Philadelphia.* 1848. 8vo, pp. 22. — An Appeal in behalf of Missions ... A Sermon ... in ... Philadelphia, May 12, 1829. ... *Boston: R. P. & C. Williams.* 1829. 8vo, pp. 44. — A Charge to the Clergy ... of Pennsylvania, delivered ... May 16th, 1849. ... *Philadelphia.* 1849. 8vo, pp. 38. Continued. — Christian Philanthropy. A Discourse ... in Schenectady ... January 13, 1833, before the African School Society. ... *Schenectady: S. S. Riggs, Printer.* 1833. 8vo, pp. 16. — The Drinking Usages of Society; ... the Substance of a Lecture ... in ... Pittsburgh, ... April 3, 1852. ... *Philadelphia: King & Baird, Printers.* 1852. 12mo, pp. 24. + *Boston.* 1852. 12mo, pp. 36. + *Boston: Mass. Temperance Soc.* 1853. 12mo, pp. 36. + *Boston.* 1854. 12mo, pp. 21 and covers. + *Philadelphia.* 1860. 24mo, pp. 36. + *Boston.* 1866. 12mo, pp. 36. + *Boston.* 1868. 12mo, pp. 36. + *New York.* 1870. 12mo. — Education of Idiots. An Appeal to the Citizens of Philadelphia ... . *Philadelphia: Printed by H. Evans.* 1853. 8vo, pp. 8. — Pastoral Letter, addressed to the Clergy and Laity of the Protestant-Episcopal Church in the Diocese of Pennsylvania. ... *Philadelphia.* 1846. 12mo, pp. 33. — Primary Address to the Convention of the Protestant Episcopal Church in ... Pennsylvania. Delivered May 20th, 1846. ... *Philadelphia.* 1846. 8vo, pp. 23. — Sermon before the Churchmen's Missionary Association for Seamen of the Port of Philadelphia. ... *Philadelphia: R. S. H. George.* 1848. 12mo, pp. 23. — Tenth Annual Address to the Convention of the Protestant Episcopal Church in Pennsylvania ... *Philadelphia: Stavely & McCalla, Printers.* 1855. 8vo, pp. 18. H. *See also* Vol. XII., No. 47700, A Response to Bishop Potter, *and* Trial ... of Rev. S. H. Tyng.

[POTTER (Arnold).] Revelations of Potter Christ, The Messenger of the New Covenant. Given by Inspiration of God, for the Salvation of the Whole World. ... Second Edition ... . *Council Bluffs: Evening Bugle News.* 1870. 16mo, pp. 16. 64618

POTTER (Chandler E.) An Address, delivered before the Amoskeag Veterans, of Manchester, N. H., February Twenty-Second, 1855. By C. E. Potter. Together with the Proceedings of the Association on that Occasion ... . *Manchester, N. H.: Adams, Hildreth & Co., Printers.* 1855. 8vo, pp. 62. B.

POTTER. The History of Manchester, formerly Derryfield, in New-Hampshire; Including that of Ancient Amoskeag, or the Middle Merrimack Valley; Together with the Address, Poem, and other Proceedings, of the Centennial Celebration, of the Incorporation of Derryfield; at Manchester, October 22, 1851. By C. E. Potter. ... *Manchester: C. E. Potter.* 1856. 8vo, pp. xiii, 67, 763, (1). 46 Plates. A. 64620

POTTER. The Military History of the State of New Hampshire, from its settlement in 1623, to the Rebellion in 1861. By C. E. Potter. To which is prefixed a Biographical Sketch of the Author. *Concord, N. H.* 1869. 8vo, pp. 814. 64621

First published in the Report of the Adjutant-General of the State of New Hampshire for 1866, Vol. II., Part First, pp. 1–394; and for 1868, Part Second, pp. 1–401.

Also: Report of the Trial of Bradbury Ferguson, ... for killing his wife ... and Geo. F. Willey for killing David Glass ... held at Portsmouth, Feb. 1841. *Concord.* 1841. 8vo, pp. 90.

Mr. C. E. Potter also edited Vols. XII. and XIII. of "The Farmer's Monthly Visitor," 1852–3, *our* No. 23856, Vol. VI. Vols. I.–XI. were edited by Isaac Hill.

POTTER (C. N.) Address ... before the New York Alpha of the Phi Beta Kappa, at Union College, Schenectady, June 30, 1868, by Clarkson N. Potter ... . [n. p.:] *Printed for the Society.* [n. d.] 8vo, pp. 35. 64622

Also: Address to the Graduating Class of the Albany Law School, May, 1873 ... . *New York: S. Hamilton & Sons, ... Printers.* 1873. 12mo, cover, pp. 17.—Address delivered before the Tammany Society, at Tammany Hall, New York, July 4th, 1873. ... *New York: D. Taylor ... Printer.* 1873. 8vo, pp. 28.— ... Argument against the Power of Congress to make ... Treasury Notes a Legal Tender. ... [December, 1870]. *Washington.* 1871. 8vo, pp. 78. H.—Remarks ... at Tammany Hall, July 4, 1871. *New York: Press of Douglas Taylor.* 1871. 8vo, cover, pp. 7.—Report to the House ... from the Committee on the Judiciary, as to the Impeachment of the Vice-President, February 24, 1873. [With Remarks ... in the House ... February 26 ... upon the Credit Mobilier Investigation. *Washington.* 1873.] 8vo, pp. 7.

POTTER (Edward Tuckerman) *and* COPPÉE (Henry). World Pictures in Capitals. By E. T. Potter, Architect. With a Descriptive Legend, by H. Coppée. *Philadelphia: J. B. Lippincott & Co.* 1869. 4to, pp. 21. 8 Phot. Plates. C. 64623

POTTER (E.) Account of a Call to the Ministry, and an Apology for Itinerant Preaching. By Elam Potter. *Boston.* 1772. 8vo, pp. 16 64624

POTTER. The River of God. A Sermon preached at the Funeral of Mrs. Martha Horton, ... Southold, L. I., Dec. 18, 1792. By Elam Potter. *New-London: Timothy Green & Son.* 1793. 8vo, pp. 15. C., M. 64625

POTTER. A Second Warning to America. By Elam Potter. *Hartford: Printed by Hannah Watson.* [1777.] 8vo, pp. 13.

POTTER. Two Sermons on the Amiableness of Jesus Christ. Inscribed To the destitute People and vacant Congregations in Virginia, the Carolinas, and Georgia, where the Author's Labours, in Person, have lately been received. By Elam Potter, A.M. Pastor of a Church of Christ in Enfield. *Boston; New-England: Printed by Richard Draper,* 1771. 8vo, pp. viii, 26. N. 64627

POTTER (E. R.) An Address ... before the Rhode-Island Historical Society, ... February Nineteenth, 1851. By Elisha R. Potter ... . *Providence: George H. Whitney.* 1851. 8vo, pp. 27. B. + *Providence: George H. Whitney.* 1851. (*Reprinted,* 1875.) 8vo, pp. 24. 64628

POTTER. An Address to the Freemen of the State of Rhode-Island; By Elisha R. Potter, one of their Representatives in the Congress of the United States. *Newport; Printed by Rousmaniere & Barber.* [1810.] 8vo, pp. 23, (1). BA., W. 64629

[POTTER.] An Address to the Freemen of Rhode Island. By a Landholder. *Providence: Herald Office.* 1831. 8vo, pp. 16.

[POTTER.] A Brief Account of Emissions of Paper Money made by the Colony of Rhode-Island. *Providence: John E. Brown.* 1837. 8vo, pp. 48. B., H. 64631

POTTER. Considerations on the Questions of the Adoption of a Constitution, and Extension of Suffrage in Rhode Island. By Elisha R. Potter. *Boston: Thomas H. Webb & Co.* 1842. 8vo, pp. 64. A., H. 64632

POTTER. The Early History of Narragansett; with an Appendix of original documents, many of which are now for the first time published. By Elisha R. Potter, Jr. ... *Providence: Marshall, Brown and Company.* MDCCCXXXV. 8vo, pp. xix, (1), 315, (1). A. 64633

Forms "Collections of the Rhode Island Historical Society," Vol. III.

[POTTER.] Right of a Legislature to grant a perpetual exemp-

tion from Taxation. *Providence: Alfred Anthony.* 1862. 8vo, pp. 16. H. 64634

A report presented in the Rhode Island Senate, August 26, 1862, recommending the Legislature to amend the charter of Brown University.

POTTER. Speech of Mr. Potter, of Rhode Island, on the Memorial of the Democratic Members of the Legislature of Rhode Island. Delivered ... March 7, 9, and 12, 1844. *Washington: ... Globe Office.* 1844. 8vo, pp. 13. B., H. 64635

POTTER. Speech of Hon. Elisha R. Potter, ... Upon the Resolution in support of the Union ... . *Providence: Cooke and Danielson, Printers.* 1861. 8vo, pp. 15. H. 64636

POTTER. Speech of Hon. Elisha R. Potter ... March 14 1863, upon the Present National Difficulties. ... *Providence: Cooke, Jackson & Company, Printers.* 1863. 8vo, pp. 53. B.

Also: Address ... on the Annexation of Texas ... [n. p. 1845.] 8vo.—Address at the Opening of the Rhode Island State Normal School, at Providence, May 29, 1854. ... *Providence: Knowles, Anthony & Co.* 1854. 8vo, pp. 12.—Remarks on some Provisions of the School Laws and the Duties of Officers and Bodies corporate under them ... . [n. p.] 1846. 8vo, pp. 51. *See also* [Burges (T.)], III. 9233, *and* Rhode Island.

POTTER (G. A.) The Instrument of Association; a Manual of Currency. By George A. Potter. ... *New York: Hurd and Houghton.* 1868. 12mo, pp. xiv, 131. B. 64638

POTTER (H. C.) Individual Responsibility to the Nation. A Sermon ... in ... Boston ... Nov. 29, 1866. By Henry C. Potter ... . *Boston: E. P. Dutton and Company.* 1867. 8vo, pp. 20

POTTER (H.) Christian Suffering; its Dignity and its Efficacy: A Sermon occasioned by the Death of the Hon. Ambrose Spencer, and preached in ... Albany, ... March 19, 1848. By Horatio Potter, D.D. ... *Albany: Joel Munsell, Printer.* 1849. 8vo, pp. 16. B. 64640

Fifty copies printed.

POTTER. A Discourse on the Death of William Henry Harrison, ... delivered before the two Houses of the Legislature ... in St. Peter's Church, Albany, on the 25th Day of April, 1841; by the Rev. Horatio Potter ... . *Albany: Printed by Hoffman, White and Visscher.* 1841. 8vo, pp. 48. B. 64641

POTTER. Pastoral Letter of the Rt. Rev. H. Potter, D.D. ... With the Replies of The Rev. S. H. Tyng, D.D. ... E. H. Canfield, D.D., ... John Cotton Smith, D.D., ... W. A. Muhlenberg,

D.D. *New-York: John A. Gray & Green, Printers.* 1865. 8vo, pp. (2), 13, 23, 7, 33, 30, 32. A., B. 64642

A collection of pamphlets relating to the Pastoral Letter, with a general title-page prefixed.

[POTTER.] A Pastoral Letter to the Clergy of the Diocese of New York, from the Bishop. May, MDCCCLXV. [*New York.* 1865.] 8vo, pp. 21. B. 64643

[POTTER.] A Pastoral Letter To the Laity ... of New-York, on the ... Support of the Parochial Clergy. By the Provisional Bishop. *New-York: Pudney and Russell, Printers.* 1857. 8vo, pp. 38. 64644

POTTER. Remarks in Favor of Free Churches; being part of an Address delivered on ... laying the Corner Stone of a Free Church at Fort Edward, Washington County, N. Y. By Horatio Potter ... . *Albany: Erastus H. Pease.* 1845. 8vo, pp. 12. M.

POTTER. A Tribute to the Memory of a faithful public Servant: a Sermon on ... the Death of President Taylor. By the Rev. Horatio Potter, D.D. ... *Albany: Weed, Parsons and Co.* 1850. 8vo, pp. 17. + *Albany: Aaron Hill.* 1850. 8vo, pp. 17.

Also: Address to the Seventy-Second Annual Convention of the Protestant Episcopal Church, in the Diocese of New York. ... September, A. D. 1855. *New York: Dana and Company.* 1855. 8vo, pp. (2), 39. Continued.—Annual Address of the Bishop of New York ... . *New York: James Pott.* MDCCCLXII. 8vo, pp. 48. Continued.—The Duties of Justice, as they affect the Individual and the State; A Sermon. ... *Albany: Weed, Parsons and Company.* 1850. 8vo, pp. 23.—The Importance of Liberal Tastes: ... Lecture, ... 5th December, 1837, before the Young Men's Association of Troy. ... *Troy, N. Y.: Tuttle, Belcher & Burton, Printers.* 1837. 8vo, pp. 29.—Intellectual Liberty; ... a Discourse preached in ... Albany ... 26th of November, 1837. ... *Albany: Printed by Packard and Van Benthuysen.* 1837. 8vo, pp. 16.—An Introductory Sermon, ... in St. Peter's Church, Albany, ... May 12, 1833 ... the Day after his Institution as Rector of said Church: ... . *Albany: Printed by Packard and Van Benthuysen.* 1833. 8vo, pp. 16. B.—A Pastoral Letter to the Clergy and Laity of the Diocese of New York. ... By the Provisional Bishop. *New York.* 1854. 12mo, pp. 32. Continued.—Rightly dividing the Word of Truth: a Sermon, on the Religious Tendencies of the Age, and the consequent Duty of the Christian Minister. Preached in ... Albany, ... Nov. 23, 1844. ... *Albany: Erastus H. Pease.* 1844. 8vo, pp. 32, (1).—... A Sermon ... at the Consecration of the Right Rev. Henry A. Neely, D.D., as Bishop of Maine ... *New York: F. J. Huntingdon and Company.* 1867. 8vo, pp. 32.—A Sermon preached before the Graduating Class of the Law School of Columbia College, ... New York, ... May 12th, A. D. 1872. ... *New York.* MDCCCLXXII. 8vo, pp. 41.—The Stability of the Church, as seen in her History and in her Principles: a Sermon preached in ... Albany, on ... the Twenty-third ... July ... . *Albany: Erastus H. Pease.* 1843. 8vo, pp. 23, (1). B.—Submission to Government: the Christian's Duty: a Sermon ... . *New-York: Stanford and Swords.* 1848. 8vo, pp. 22. B.

POTTER (I.) Mourning for an only Son. A Sermon, preached in Lebanon, at the Funeral of Harry Bliss, only son of Mr.

Daniel and Mrs. Polly Bliss Æt. 16. on the 29th of July, 1810. By Isaiah Potter ... . *Hanover, N. H.: Printed by C. W. S. and H. Spear.* 1810. 8vo, pp. 16. 64647

POTTER. A Sermon preached at Hanover, New Hampshire, before Franklin Lodge, No. 6, on the Festival of St. John the Baptist, June 24, 1802. By Isaiah Potter, A.M. Pastor of the Church in Lebanon. *Printed at Hanover, N. H. By Moses Davis.* 1802. 8vo, pp. 17. W. 64648

POTTER (Israel R.) Life and Remarkable Adventures. *See* [Trumbull (Henry)].

[POTTER (James).] An Oration on the Rise and Progress of Physic in America: pronounced before the First Medical Society in the Thirteen United States of America, since their Independence, at their Convention held at Sharon on the last Day of February, 1780 ... . *Hartford: Printed by Hudson and Goodwin.* M,DCC,LXXXI. Sm. 4to, pp. 16. BA. 64649

[POTTER.] A Poem, on the Death of Deacon Willam [*sic*] Barns, of New-Fairfield, who departed this life, September 18, 1768, in the LXIXth year of his age. ... *Hartford: Printed by Green & Watson.* 1769. Sm. 4to, pp. 15. B. 64650

POTTER (J. F.) Kansas — The Lecompton Constitution. Speech of Hon. John F. Potter ... March 23, 1858. *Washington.* 1858. 8vo. 64651

POTTER (J. B. M.) Oration delivered at Kingston, R. I., July 4, 1843. By J. B. M. Potter. *Boston: Thomas H. Webb & Co.* 1843. 8vo, pp. 24. + [*Ibid.*] 1844. 8vo, pp. 24. H.

POTTER (J. S.) The Past, Present and Future of Boston. Speech of Hon. J. S. Potter, of Arlington, on the subject of uniting certain cities and towns with the City of Boston: delivered in the Massachusetts Senate, Thursday, April 24, 1873. Printed by order of the Senate. *Boston: Wright & Potter, State Printers.* 1873. 8vo, pp. 84. Portrait. H. 64653

POTTER (L.) A Sermon preached before the General Assembly of the State of Vermont, On the Day of their Anniversary Election, October 11, 1787, at Newbury. By Lyman Potter, A.M. Pastor of the Church in Norwich. *Windsor [Vermont]: Printed by Hough & Spooner.* M.DCC.LXXXVIII. 8vo, pp. 23.

POTTER (N.) A Discourse on Jeremiah 8th, 20th. Preached on the Lord's-Day ... Jan. 1, 1758, at Brookline. Wherein is briefly attempted—A Discovery of the Causes of our late National Calamities, Disappointments and Losses. ... By Nathaniel Potter, A.M. ... *Boston: Printed ... by Edes and Gill* ... . 1758. 8vo, pp. 27. BA., W. 64655

POTTER (N.) The Baltimore Medical and Philosophical Lyceum. By Nathaniel Potter. *Baltimore.* 1811–12. 8vo, pp. 419. N. 64656

POTTER. A Memoir on Contagion, more especially as it respects the Yellow Fever: read in Convention of the Medical and Chirurgical Faculty of Maryland, ... 3rd of June, 1817. By Nathaniel Potter, M.D. ... *Baltimore: Edward J. Coale.* 1818. 8vo, pp. (2), iv, 3–117. B. 64657

POTTER. Notes on the Locusta Septentrionalis Americanæ decem septima. By Nathaniel Potter, M.D. *Baltimore.* 1839. 8vo. P. 64658

POTTER. Some Account of the Rise and Progress of the University of Maryland. By Nathaniel Potter ... . *Baltimore: Printed by Joseph Robinson.* 1838. 8vo, pp. 41. B. 64659

POTTER (O. W.) Memoir of Ann Maria Slade, embracing a Journal written by herself, and other circumstances of her life, taken from the notes and lips of her friends. By O. W. Potter, Pastor of the First Baptist Church in Rehoboth, Mass. ... *Wm. Canfield, Printer, Fall River. Sept.*, 1837. 12mo, pp. 14.

[POTTER (Paraclete).] The Infantry Exercise of the United States Army, abridged for the use of the Militia of the United States. Second Edition, corrected and improved. *Poughkeepsie: P. Potter.* 1817. 12mo, pp. (4), 156. 9 Plates. B. 64661

For later editions *see* Vol. x., Vo. 34692.

POTTER (R.) Admonitions from "The Depths of the Earth," or, the Fall of Ray Potter, in twenty-four letters; written by himself to his brother, Nicholas G. Potter. ... *Pawtucket, Mass.: R. Sherman, Printer.* 1838. 12mo, pp. 192. C., H. 64662

POTTER. A Disquisition on the Great Sin of Self-Righteousness. By Ray Potter. *Pawtucket, Mass.: R. W. Potter.* 1848. 12mo, pp. 38. C. 64663

POTTER. Memoirs of the Life and Religious Experience of Ray Potter, Minister of the Gospel, Pawtucket ... . Written by Himself. ... *Providence: H. H. Brown, Printer.* 1828. 12mo. + [*Ibid.*] 1829. 12mo, pp. 286, 14. C., H. 64664

POTTER. The Poor Man's Defence; exhibiting a brief Account of the Circumstances connected with the Difficulty which of late has transpired in the Village of Pawtucket, relating to the Meeting-House, commonly called Free-Will Baptist Meeting-House. Together with the Proceedings of the Free-Will Baptist Elders' Conference, towards Elder Ray Potter, with Strictures upon the same, addressed particularly to Free-Will Baptists. By Ray Potter. *Providence (R. I.): John Miller.* 1823. 12mo, pp. 48. C. 64665

POTTER. A Vindication of the Doctrine of the Final Perseverance of the Saints ... . By Ray Potter ... . Prefixed ... a brief Sketch of the Author's Life ... . *Pawtucket: Printed ... by R. Meacham.* 1827. 16mo, pp. 119, (1). H. 64666

Also: A Treatise on the Millennium, or Latter-Day Glory of the Church ... . *Providence: Brown and Danforth, Printers.* 1824. 12mo, pp. (2), ii, 5–300.

[POTTER (W. J.)] Discourse. [Death of Mrs. Sarah R. Arnold. Preached in New Bedford, May 13th, 1860. *New Bedford:*] *B. Lindsey, Printer.* [n. d.] 8vo, cover, pp. 18. + Second Edition. [*Ibid.* 1860.] + Third Edition. *New Bedford:* [*Printed by E. Anthony.*] 1860. 8vo, pp. 17. 64667

POTTER. The Inner Light and Culture: an Address, ... before the Alumni Association of Friends' New England Yearly Meeting School, ... at Newport, 1861. By William J. Potter. *New Bedford: Benjamin Lindsey, Printer.* 1861. 8vo, pp. 16.

POTTER. The National Tragedy: Four Sermons delivered before the First Congregational Society, New Bedford, on the Life and Death of Abraham Lincoln. By William J. Potter. *New Bedford, Mass.: Abraham Taber & Brother.* 1865. 8vo, pp. 67. B. 64669

POTTER. Ten Years' Ministry. Sermon ... New Bedford, Jan. 2, 1870. *New Bedford.* 1870. 8vo. 64670

[POTTER.] A Tribute to the Memory of James Arnold. [Preached in New Bedford, Dec. 13, 1868. *New Bedford: Fessenden & Baker, Printers.* n. d.] 8vo, cover, pp. (2), iii, (1), 19

Also: A Pulpit View of the Business Interests of our City. ... Jan. 25, [1863.]

... [n. p. n. d.] 4to, 1 page. — Reason and Revelation. A Discourse ... . *New Bedford: Taber Brothers.* 1868. 12mo, pp. 22. B.

POTTER (W. W.) Speech of Hon. W. W. Potter ... on the United States Bank ... 1838. *Washington.* 1838. 8vo. S.

[POTTER (Woodburn), *2d Lieut. U. S. A.*] The War in Florida: being An Exposition of its Causes, and an accurate history of the Campaigns of Generals Clinch, Gaines and Scott. ... By a late Staff Officer. *Baltimore: Lewis and Coleman.* 1836. 12mo, pp. viii, 184. Map and 2 Plans. A. 64673

POTTER (Z. W.) Speech of Zabdiel W. Potter on the Bill to provide for completing the Ches[apeake] and Ohio Canal ... March 2, 1844. [*Annapolis.* 1844.] 8vo. 64674

POTTLE (E. B.) The Republican Party — The Message. Speech of Hon. Emory B. Pottle, of New York. Delivered in the House of Representatives, January 31, 1859. *Washington, D. C.: Buell & Blanchard, Printers.* 1859. 8vo, pp. 8. 64675

POTTS (G.) An Address delivered in Philadelphia, July 4, 1826. By George Potts ... . *Philadelphia: Printed by Clark & Raser.* 1826. 12mo, pp. 44. H., S. 64676

POTTS. Address ... at the University of Pennsylvania before the Society of the Alumni, ... November 15, 1852. ... By George Potts, D.D. *Philadelphia: Printed by King & Baird.* 1853. 8vo, pp. 56. 64677

POTTS. No Church without a Bishop; or, the Controversy between the Rev. Drs. Potts and Wainwright. With a Preface by the latter, and an Introduction and Notes by an Anti-Sectarian [James C. Richmond]. ... *New-York: Harper & Brothers.* 1844. 8vo, pp. 176. A., B. 64678

Also: A Call upon the unemployed Talent of the Church: A Sermon in behalf of The American Sunday-School Union, delivered at Philadelphia, May 15, 1853. ... *Philadelphia.* [1853.] 12mo, pp. 35. B.

POTTS (G. C.) A Discourse on ... the Death of the Rev. James Boyd ... at Newton, Bucks County, Feb. 17th, 1814 ... . By G. C. Potts. *Philadelphia: Printed by A. Small.* 1815. 12mo, pp. 27. B. 64679

POTTS (J.) Confusion is Fallen, and a Seal of the Gospel is opened: Being five Discourses on Contrary Subjects, proving each other by infallible Demonstrations ... By John Potts. *Philadelphia.* 1762. 8vo. 64680

POTTS (J.) Dissertatio Medica Inauguralis, de Febribus Intermittentibus, potentissimum Tertianis; Quam, sub moderamine viri admodum reverendi, Gulielmi Smith, S. S. T. P. Collegii et Academiæ Pennsylvaniensis Præfecti; ... Eruditorum examini subjectam sustinuit Jonathan Potts, M.B. Pennsylvaniensis. Ad diem 28 Junii, hora locoque solitis. ... *Philadelphia: Typis Johannis Dunlap.* M. DCC. LXXI. 8vo, pp. vii, 37. P. 64681

POTTS (J. C.) New Jersey Register for 1837, being the first year of publication. By Joseph C. Potts. *Trenton.* 1837. 12mo, pp. 300. 64682

See also Vol. XIII., No. 53187.

[POTTS (J. G.)] Address to the People of the Counties of Accomac and Northampton in general, and particularly to the Mechanics, Tenants and Laborers. *Baltimore: Printed by Bull & Tuttle.* 1862. 8vo, pp. 11. BA. 64683

POTTS (S. G.) An Address ... before the Peithessophian and Philoclean Societies of Rutgers College ... By Stacy G. Potts. *New York.* 1850. 8vo. 64684

[POTTS.] Village Tales. By Oliver Oakwood [*pseudon.*] *Trenton, N. J.* 1827. 12mo. 64685

POTTS (W. D.) Campaign Songs for Christian Patriots and True Democrats, accompanied with Notes. By Rev. William D. Potts, M.D. *New York: The Author.* 1864. 16mo, pp. 24.

POTTS. Freemen's Guide to the Polls, and a Solemn Appeal to American Patriots. By Rev. Wm. D. Potts, M.D., Newark, N. J. *New York: The Author.* 1864. 12mo, pp. 125. 64687

Against the re-election of Lincoln to the presidency.

POTTS. Our Country Vindicated, and Democracy Sustained, ... By Wm. D. Potts, M.D. *New York.* 1864. 8vo. 64688

POTTS (W. S.) An Address delivered before the Young Men's Temperance Society of St. Louis; on the Fourth of July, 1834. By Wm. S. Potts. *St. Louis.* 1834. 8vo. 64689

POTTS. An Inaugural Address delivered before the Board of Trustees of Marion College, Sept. 17, 1835. By Wm. S. Potts. *St. Louis.* 1835. 8vo. 64690

POTTS. A Masonic Discourse, delivered before the Missouri Lodge, No. 1, on St. John's Day, ... 1828. By Wm. S. Potts. *St. Louis.* 1828. 8vo. 64691

POTTS. Review of a Sermon, by the Rev. Wm. S. Potts, D.D. Entitled, 'Presbyterian Church Government Scriptural:' By an Episcopalian. *Saint Louis.* 1843. 8vo, pp. 29. 64692

Also: An Annual Sermon for the Presbyterian Sunday School Society of St. Louis ... 1831. ... *St. Louis.* 1831. 8vo.—The Bible the Basis of American Liberty. ... *St. Louis.* [n. d.] 12mo.—The Blessedness of Dying in the Lord. A Sermon ... at the Funeral of Mrs. Angelina Charlotte Yeatman, in ... St. Louis ... . *St. Louis.* 1849. 8vo.—Dangers of Jesuit Instruction. A Sermon preached in ... St. Louis, Sept. 25, 1845. ... *St. Louis.* 1845. 8vo.—Effects of Intemperance upon National Wealth. An Address ... before the St. Louis Total Abstinence Society ... 1839. ... *St. Louis.* 1839. 8vo.—The Episcopal Doctrine of Apostolic Succession Examined: Being a Reply to "An Episcopalian's Review of a Sermon by the Rev. William S. Potts, D.D., entitled 'Presbyterian Church Government Scriptural.'" ... *St. Louis.* 1843. 8vo.—God in the Pestilence and the Fire. A Sermon preached in ... St. Louis, the Sabbath after the Great Fire. ... *St. Louis.* 1849. 8vo.—Ministers should live of the Gospel. A Sermon on the Duty of the Presbyterian Church in Missouri in regard to Domestic Missions, ... before the Synod of Missouri, in Columbia ... . *St. Louis.* 1846. 8vo.—Obligations of Professors in Christian Colleges: An Address delivered ... before the Professors and Tutors of Marion College ... 1836. ... *St. Louis.* 1836. 8vo.—The Path of Honour: an Address ... before the Union Literary Society of the University of Missouri ... 1845. *St. Louis.* 1845. 8vo.—Presbyterian Church Government Scriptural. A Sermon ... before the Presbytery of St. Louis, ... 1842. ... *St. Louis.* 1842. 8vo.—Reply to Brownson's "Review of the Sermon by Dr. Potts, on the 'Dangers of Jesuit Instruction'" ... *St. Louis.* 1846. 8vo.—A Review of a Declaration of Sentiments made by the Synod of Missouri, formed by a Convention of Presbyterian Ministers and Elders, held at Hannibal, Mo., 1841. ... *St. Louis.* 1841. 8vo.—Sequel to Apostolical Succession examined; being an Answer to an Episcopalian's Comments upon the Apostolical Succession. ... *St. Louis: David Keith.* 1843. 8vo, pp. 31.—A Sermon on certain Popular Amusements of the Day, delivered in ... St. Louis ... 1847. ... *St. Louis.* 1847. 8vo.—A Sermon ... St. Louis, Nov. 20, 1831, on the Death of Stephen Hempstead. ... *St. Louis.* 1831. 8vo.—Sin the Bane of Prosperity. A Sermon ... in ... St. Louis, on the day of the National Fast. ... *St. Louis.* 1849. 8vo.

POTTSVILLE, *Pa.* Considerations on the Practicability and Utility of immediately Constructing a Railway from Pottsville to Sunbury and Danville, through the Coal Region of Mahonoy and Shamokin, with the Proceedings of a Meeting at Sunbury, December, 1830. [n. p. 1830.] 8vo, pp. 24. 64693

Improved title of our No. 16000, Vol IV.

Constitution and By-Laws ... of the Pottsville Scientific Association. *Pottsville, Pa.* 1855. 8vo. 64694

Also: Bulletin of the Pottsville Scientific Association, Schuylkill County, Penna., for January & February, 1855, including the Constitution and By-laws ... . *Pottsville: Printed by Benj. Bannan.* 1855. 8vo, pp. 10, 14, ii. 2 folded Maps. B.

Sixth Pastoral Report of Trinity Church, Pottsville ... By the Rector [D. Washburn]. *Pottsville: Printed by Benj. Bannan.* 1859. 16mo, pp. (2), 107–128. H. 64695

[POUCEL (B.)] Bergeries Mérinos-Naz du Pichinango. [n. p. n. d.] 4to, pp. 3. 64696

POUCEL. Des Émigrations Européennes dans l'Amérique du Sud. Mémoire lu à la Société d'Ethnologie le 22 Février 1850. Par B. Poucel. *Paris: A. Bertrand.* 1850. 8vo, pp. 44.

POUCEL. Essai d'un Monographie du Rio-de-la-Plata. Rapport sur le Rejistro estadistico de la République Argentine par M. Benjamin Poucel ... *Marseille: Cayer et Cie.* 1868. 8vo, pp. 173. 2 Maps. 64698

POUCEL. Études. Des Intérêts réciproques de l'Europe et de l'Amérique. La France et l'Amérique du Sud. Par Benjamin Poucel. *Paris: Guillaumin et Cie.* 1849. 8vo, pp. 55. 2 Maps.

POUCEL. Mes Itinéraires dans les Provinces du Rio de la Plata, 1854–1855–1856–1857. Par Benjamin Poucel ... . Province de Catamarca. *Paris: A. Franck.* 1864. 8vo, pp. 51. 64700

POUCEL. Mes Itinéraires dans les Provinces du Rio de la Plata, 1854–1855–1856–1857. Par Benjamin Poucel. ... *Paris: impr. Martinet.* 1864. 8vo, pp. 55. 64701

POUCEL. Les Otages de Durazno, souvenirs du Rio de la Plata pendant l'intervention anglo-française de 1845 á 1851. Par Benjamin Poucel ... . *Marseille: Camoin. Paris: Achille Faure.* 1864. 8vo, pp. vii, 351. 64702

POUCEL. Le Paraguay Moderne et l'intérêt général du Commerce fondé sur les lois de la Géographie et sur les enseignements de l'histoire de la statistique et d'une saine économie politique (Avec une Carte du Paraguay nouvellement publiée) Par Benjamin Poucel ... Texte & Documents *Marseille: Typographie Ve Marius Olive* 1867 8vo, pp. (10), ii, 336, Documents, ccxiii, (4). Map. A. + *Paris: J. Cherbuliez.* 1867. 8vo. 64703

[POUCEL.] Pétition adressée a Messieurs les pairs en faveur des residents Français de la Republique Orientale de l'Uruguay retenus en otage au Durasno. *Paris: Imprimerie d'E. Duverger.* 1847. 8vo, pp. 16. 64704

POUCHET (G.) De la Pluralité des Races Humaines. Essai Anthropologique. Par Georges Pouchet ... *Paris: Baillière et fils.* 1858. 8vo. + Deuxième Édition. *Paris: Victor Masson et fils.* MDCCCLXIV. 8vo, pp. (8), 234, (1). B. 64705

POUCHET. The Plurality of the Human Race: by Georges Pouchet ... . Translated and Edited, (From the Second Edition),

by Hugh J. C. Beavan ... . *London: Longman, Green, Longman, and Roberts.* 1864. 8vo, pp. xiv, 158. A., H. 64706

POUCHOT (*M.*) Mémoires | Sur | La Derniere Guerre | de | L'Amérique Septentrionale, | Entre | La France et L'Angleterre. | Suivis d'Observations, dont plusieurs sont | relatives au théatre actuel de la guerre, & | de nouveaux détails sur les mœurs & les | usages des Sauvages, avec des cartes to-| pographiques. | Par M. Pouchot, Chevalier de l'Ordre Royal & | Militaire de St. Louis, ancien Capitaine au Ré-| giment de Béarn, | Commandant des Forts de Nia-| gara & de Lévis, en Canada. | ... | *Yverdon.* | MDCCLXXXI. | 3 vols., 12mo, pp. xli, 184; (4), 308; (4), 397, (1). 3 Maps. BA., C., H., M. 64707

A valuable work. It relates to the war between the French and English in America, 1754–60, and is filled with details of Indian warfare, and accounts of their manners and customs. The third volume contains a topographical account of Canada.

POUCHOT. Memoir upon the Late War in North America, between the French and English, 1755–60; Followed by Observations upon the Theatre of Actual War, and by New Details concerning the Manners and Customs of the Indians; with Topographical Maps. By M.— Pouchot ... . Translated and Edited by F. B. Hough. With Additional Notes and Illustrations. ... *Printed for W. Elliot Woodward, Roxbury, Mass.* [*by Joel Munsell, Albany.*] 1866. 2 vols., rl. 8vo, pp. iv, 268; 283. 21 Maps and Plates. A., B. 64708

Edition two hundred copies, of which fifty were in 4to, and seven on Whatman's drawing paper.

POUDENX (H.) *and* MAYER (F.) Mémoire pour servir a l'Histoire de la Revolution de la Capitainerie Générale de Caracas, depuis l'Abdication de Charles IV jusq'au mois Août 1814; par H. Poudenx et F. Mayer. *A Paris: Chez Croullebois.* 1815. 8vo, pp. vii, (1), 110. H., N., S. 64709

POUGHKEEPSIE, *N. Y.* Directory for the Village of Poughkeepsie. June, 1850. By C. P. Luyster. *Poughkeepsie.* 1850. 8vo. Continued. S. 64710

Poughkeepsie and Fishkill Landing Directory, and Gazetteer of Dutchess County. 1864–65. Compiled by Andrew Boyd. *Poughkeepsie: H. A. Reed.* [n. d] 12mo, pp. 59, 231. Continued.

Grand and Imposing Celebration of the 22d of February, 1864, in Commemoration of George Washington, by the Students of Eastman National Business College. *Poughkeepsie, N. Y.* 1864. Rl. 8vo. 64711

Poughkeepsie Almanac, for the Year of Our Lord 1848 ... . *Poughkeepsie: George Nagell. Printed by J. Munsell, Albany.* [n. d.] 12mo, pp. 18. M. 64712

Biennial Catalogue of ... the POUGHKEEPSIE COLLEGIATE SCHOOL, for 1837–8–9. *Poughkeepsie: Printed by Jackson & Schram.* 1839. 8vo, pp. 8. Plate. B. 64713

The First Annual Report of the POUGHKEEPSIE FEMALE BIBLE SOCIETY, Oct. 6, 1815. *Poughkeepsie.* 1815. 8vo, pp. 20

The Poughkeepsie Rural Cemetery, its By-laws, Rules and Regulations, and the Dedication Ceremonies, with an Appendix. *Poughkeepsie: Platt & Schram's Printing Establishment.* 1854. 8vo, pp. 32. H. 64715

POUGIN (Éd.) L'État de Costa-Rica et ce qu'on pourrait y faire dans l'intérêt de l'industrie, du commerce et de l'émigration belge. Par Éd. Pougin. *Anvers: Kornicker.* 1862. 8vo.

POULAIN (E.) La Crise Américaine. Recueil de Documents pouvant servir à l'Histoire de la Guerre des États-Unis, 1859, 1860, 1861, 1862. Le Nord et le Sud. Par Ernest Poulain. *Paris: E. Dentu.* 1863. 8vo, pp. 174. C. + Deuxième Édition. *Paris: G. Guérin.* 1863. 8vo, pp. 174. BA. 64717

POULAIN (H.) Production du Coton dans nos colonies. Par H. Poulain ... *Paris: Challamel aîné.* 1863. 8vo, pp. (4), 84, (1)

POULLAIN (P.) Improvement in Forcing the Cultivation of Cotton ... By Philip Poullain. *Baltimore.* 1869. 8vo. 64719

[POULLIN DE LUMINA] Histoire de la Guerre contre les Anglois. *A Genève.* MDCCLIX–LX. 2 vols., 8vo, pp. (24), 244; (26), 211. J.C.B., H., S. 64720

Contains a description of Canada, an account of the evacuation of the Ohio territory by "Wasinghton," and a history of the French war in America.

Poulson's Town and Country Almanac, for ... 1789 ... . *Philadelphia: Printed ... by Zachariah Poulson, Junior* ... . [n. d.] 12mo, pp. (36). 64721

Continued to 1804 or 1805, and then as Bioren's to 1820 or later.

POULTNEY (E.) An Appeal to the Creditors of the Bank of Maryland, and the Public Generally. By Evan Poultney. *Baltimore: John D. Toy.* 1835. 8vo, pp. 58. S. 64722

[POULTNEY.] A Brief Exposition of Matters Relating to the Bank of Maryland. [*Baltimore.* 1834.] 8vo, pp. 8. 64723

For a reply *see* [Johnson (R.) *and* Glenn (J.)], Vol. IX., Nos. 36271–2. *See also* Vol. XI., Nos. 45078–9, *and note.*

POULTNEY. Report of the Trial of Evan Poultney, on the Charge of Felony, before Harford County Court, March Term, 1836. *Baltimore.* 1836. 8vo, pp. 16, (1). 64724

POULTNEY, *Vermont.* The Attractions of Poultney, ... and Wells, Vt., and Granville, N. Y., for Business, Health & Pleasure. *Poultney, Vt.: Geo. C. Newman, Printer.* 1869. 12mo, cover, pp. 28. B. 64725

POUMARÈDE (J. A.) Nouveau moyen de prevenir les Inondations de la Ville et la Vallée de Mexico. Par J. A. Poumarède. *Mexico.* 1860. 8vo. Map. 64726

In Spanish and French. With a Spanish title: "Desagüe del Valle de Mexico."

POUMARÈDE. La Ville et la Vallée de Mexico. Études et Considérations sur ce pays. Par J. A. Poumarède. *Paris: Giraud.* 1863. 12mo. 64727

P[OUNCY] (D[e] L[onvilliers]). *See* [Rochefort (C. de)].

[POUND (J. D.)] The Echo of Truth to the Voice of Slander; or John B. Gough's Early History. By his Foster-Father. *New-York: Stanford and Swords.* 1845. 8vo, pp. 20. B. 64728

POUND (W.) The Colonial Clergy Disabilities Bill: an Analysis of the Bill, and the Debate ... April 10, 1854. By the Rev. W. Pound. *London: Rivington.* 1854. 8vo, pp. 8. 64729

POUPPÉ-DESPORTES (J. B. R.) Histoire | des | Maladies | de S. Domingue, | Par M. Pouppé Desportes, | ... | *A Paris:* | *Chez Lejay* ... | M.DCC.LXX. | 3 vols., 12mo, pp. (4), 330; (4), 344; (4), 455, (6). B. 64730

The third volume contains a "Traité ou abrégé des plantes usuelles de Saint Domingue," and is often lacking.

Le Pour et le Contre. *See* Vol. V., Nos. 21034–5.

The Pourtraiture of a Good Man. *See* [Mather (C.)], Vol. XI., No. 46463.

POUSSIELGUE (*M.*) Homme ou Singe: ou la Question de l'Esclavage aux États-Unis. Par M. Poussielgue ... . *Paris: E. Dentu.* 1861. 8vo, pp. 24. B. 64731

Also: Ce qui va arriver au Mexique. ... *Paris: Furne et Cie.* 1863. 8vo, pp. 16.

POUSSIN (G.-T.) Chemins de Fer Américains; historique de leur construction, prix de revient et produit; mode d'administration adopté; résumé de la législation qui les régit. Faisant suite aux Travaux d'Améliorations Intérieures, etc. Par Gme-Tell Poussin ... . *Paris: Carilian-Gœury.* 1836. 4to, pp. xviii, (2), 271. Map and 7 Plates. C., H. 64732

The following is a translation:

POUSSIN. Gme. Tell-Poussin, Ex-Major des amerikanischen Genie-Corps, ... Amerikanische Eisenbahnen; Geschichtliches ihrer Ausführung; Baukosten, Ertrag, Verwaltung und Gesetzgebung derselben. Aus dem Französischen übertragen ... herausgegeben von H. F. Lehritter ... . *Regensburg*, 1837. *Druck und Verlag von Friedrich Pustet.* 8vo, pp. xx, 408. Map and 3 Plates. A., B. 64733

The second title-page reads: Öffentliche Bauwerke in den Vereinigten-Staaten von Amerika. Aus dem Französischen des Hernn Gme. Tell-Poussin ... übertragen von H. F. Lehritter ... . Zweiter Theil. Eisenbahnen. *Regensburg*, 1837. *Druck und Verlag von Friedrich Pustet.*

POUSSIN. Considérations sur le Principe Démocratique qui Régit l'Union Américaine et de la Possibilité de son Application à d'autres États. Par le Major G.-T. Poussin ... . *Paris: Charles Gosselin.* MDCCCXLI. 8vo, pp. xii, 311. Map. H., S. 64734

POUSSIN. De la puissance Américaine. Origine,—Institutions,—Esprit Politique, Resources Militaires, Agricoles, Commerciales et Industrielles des États-Unis, par Guillaume Tell Poussin ... . *Paris: W. Coquebert.* 1843. 2 vols., 8vo, pp. (12), xv, (1), 554; xi, (1), 428. Map. + Deuxième édition. *Paris.* 1843. 2 vols., 8vo, pp. (16), v–xv, 554; xi, 428. Map. + Troisième édition, revue et beaucoup augmentée. *Paris: Guillaumin et Cie.* 1848. 2 vols., 8vo, pp. (4), 492; (4), 448. C., S.

The following is a translation:

POUSSIN. The United States; its Power and Progress. By Guillaume Tell Poussin ... . First American, from the Third Paris edition. Translated from the French, by Edmund L. Du Barry ... . *Philadelphia: Lippincott, Grambo and Co.* 1851. 8vo, pp. xxiv, 33–488. B., H., P. 64736

POUSSIN. Les États-Unis d'Amérique. Moeurs, Usages et Coutumes Politiques, Force Militaire, Plan de la Défense générale, Résumé de la Prospérité actuelle de l'Union, son avenir. Étude historique et d'économie politique, 1815–73. Par le Major G. T. Poussin. *Paris.* 1874. 8vo, pp. 250. 64737

POUSSIN. Examen Comparatif de la Question des Chemins de Fer en 1839 en France et à l'étranger, et de l'intervention du gouvernement dans la direction et l'exécution des travaux. Par G. T. Poussin. *Paris.* 1839. 8vo. c. 64738

POUSSIN. Question de l'Orégon, par le Major G.-T. Poussin. 1846. *Paris: W. Coquebert.* 1846. 8vo, pp. 100. BA. 64739

POUSSIN. Travaux d'Améliorations Intérieures, projetés ou exécutés par le Gouvernement Général des États-Unis d'Amérique, de 1824 à 1831; Par Gme Tell Poussin. *Paris: Auselin.* 1834. 4to, pp. xxx, (2), 364. Atlas, folio, pp. (2), 2. 10 Plates.

POUTRÉ (F.) Souvenirs d'un Prisonnier d'État Canadien en 1838. Par Félix Poutré. *Montréal.* 1861. 8vo, pp. 68.

POVEDA (B. G. de). Copia de carta, que D. Bartolome Gonçalez de Poueda, presidente de la Real Audiencia de la ciudad de Chuquisaca escriuio en 30. de Junio de este año de 1676. al conde de Castellar, Virrey de estos Reynos del Peru. Dando cuenta de auer permitido Dios, que D. Juan del Corro Cegarra, vezino de Potosi, executasse con suma felicidad el arbitrio que propuso del nueuo beneficio de los Metales, en conocida vtilidad de la Real hazienda, y aliuio de los Mineros assi en la breuedad del tiempo, ahorro de azogue, y gastos, como en grandissimo aumento de plata de la que antes se sacaua de los metales. [*Lima.* 1676.] Folio, pp. (8). 64742

Dated, Potosi, June, 1676.

POVEY (C.) Britain's Scheme to make a New Coin of Gold and Silver to give in Exchange for Paper-Money and South-Sea Stock. By Charles Povey. *London.* 1720. 8vo. 64743

POVEY. The Unhappiness of England as to its trade by sea and land, truly stated. By Charles Povey. *London.* 1701. 8vo.

POVOLERI (J.) New Geographical Tables [of] Europe ... and America; By John Povoleri. *London: T. Cadell.* MDCCLXXV. 12mo, pp. (12), 40, and Gazetteer unpaged. 64745

POWEL (D.) The History of Wales. Written originally in Welsh, by Caradoc of Llancarvan; Translated into English By Dr. Powel; and augmented By W. Wynne ... . A New Edition ... . *London.* 1774. 8vo. + *Merthyr Tydfil: Printed by W. Williams.* 1812. 8vo, pp. xxxiii, 394. Map, Plate, and Pedigrees. + *Shrewsbury.* 1832. 8vo, pp. 289, 380. 64746

The passages relative to America are on pp. 195–6 of the edition of 1812. For earlier editions *see* our No. 40914, Vol. x.

[Powel (John Hare).] Reply to Col. Pickering's Attack upon a Pennsylvania Farmer. *Philadelphia: Clark & Raser, Printers.* 1825. 8vo, pp. 24. P., W. 64747

Powell (C. F.) Life of Major-General Zachary Taylor, with Sketches of the Lives and Heroic Acts of Maj. Ringgold ... and others. By C. Frank Powell. *New-York: D. Appleton & Co.* MDCCCXLVI. 8vo, pp. 96. Portrait. B. + *New-York.* 1847. 8vo. S. 64748

Powell (E. P.) Sermons on Recent National Victories and the National Sorrow. Preached April 23, 1865, in the Plymouth Church, by ... E. P. Powell. *Adrian, Mich.: Smith & Foster, Printers.* 1865. 8vo, pp. 27. 64749

Powell (G. M.) "Facts and Figures for the Hour." Speech ... of George May Powell .... *Washington: McGill & Witherow, Printers.* 1864. 8vo, pp. 16. H. 64750

Powell (J. H.) Life Pictures: a Poem. In Three Cantos. By J. H. Powell. *Chicago: H. F. N. Lewis.* 1869. 12mo. + *Boston: Adams & Co.* 1869. 12mo. 64751

Powell. William Denton, the Geologist and Radical. A Biographical Sketch. By J. H. Powell. *Boston: The Author.* 1870. 12mo. + Third Edition. *Boston.* 1873. 12mo.

[Powell (John Wesley).] Exploration of the Colorado River of the West and its Tributaries. Explored in 1869, 1870, 1871, and 1872, under the Direction of the Secretary of the Smithsonian Institution. *Washington: Government Printing Office.* 1875. 4to, pp. (10), vii–xi, 291. 71 Plates and 2 folded Maps in pocket. BA. 64753

Powell. Report of Explorations in 1873 of the Colorado of the West and its Tributaries, By Professor J. W. Powell, under the Direction of the Smithsonian Institution. *Washington: Government Printing Office.* 1874. 8vo, pp. 36. C. 64754

Powell (L. W.) Biographical Sketch of the Hon. Lazarus W. Powell, ... of Kentucky ... Senator in Congress from 1859 to 1865 .... *Frankfort, Ky: S. I. M. Major, Public Printer.* 1868. 8vo, pp. 134, (1). Portrait. B., C. 64755

POWELL. Military Interference in the Elections. Speech of Hon. L. W. Powell, of Kentucky, Delivered ... March 3 and 4, 1864. ... *Washington, D. C.* 1864. 8vo, pp. 38. 64756

POWELL. Speech of Hon. Lazarus W. Powell, ... on Exec utive Usurpation, delivered ... July, 1861. [n. p. n. d.] 8vo, pp. 15. 64757

POWELL. Speech of Hon. Lazarus W. Powell on the State of the Union. Delivered ... January 22, 1861. *Washington: Globe Office.* 1861. 8vo, pp. 16. 64758

POWELL. Speech of Hon. L. W. Powell ... on the bill to Confiscate the Property and free the Slaves of Rebels. ... April 16, 1862. *Washington: Printed by L. Towers & Co.* 1862. 8vo, pp. 32. H. 64759

POWELL (M. C.) A Statement of the Proceedings of the ... Presbyterian Church of Waterford, N. Y., in the case of Mr. & Mrs. M. C. Powell ... . *Troy, N. Y.: R. V. Wilson, Printer.* 1858. 12mo, pp. 24. B. 64760

[POWELL (Samuel).] Notes on "Southern Wealth and Northern Profits." *Philadelphia: C. Sherman & Son, Printers.* 1861. 8vo, pp. 31. 64761

POWELL (T.) The Living Authors of America. First Series. By Thomas Powell ... . *New York: Stringer and Townsend.* 1850. 12mo, pp. (4), 365. A., H. 64762

No more published. Contains sketches of Cooper, Emerson, Willis, Poe, Longfellow, Prescott, Bryant, etc.

POWELL (T. S.) Letter. The Union as our Fathers Designed it. [n. p. n. d.] 8vo. 64763

Reprinted from "Southern Confederacy," October 27th, 1860.

POWELL (W. B.) A Geological Report upon the Fourche Cove and its immediate Vicinity, with ... a Suit of Specimens and a Catalogue: presented to "The Antiquarian and Natural History Society of ... Arkansas." By W. Byrd Powell ... . *Little Rock: The Society.* 1842. 8vo, pp. 22. H. 64764

POWELL (W. H.) Full-Length Portrait of Washington Irving in his Library at Sunny Side. By W. H. Powell. *New York: Goupil & Co.* 1860. 8vo, pp. 12. 64765

POWELL. A History of the Organization and Movements of the Fourth Regiment of Infantry, United States Army, from

May 30, 1796, to December 31, 1870 ... By William H. Powell ... *Washington City: M'Gill & Witherow.* 1871. 8vo, pp. 215.

POWER (A.) *See* Vol. IV., No. 16726.

POWER (J. C.) Abraham Lincoln, his great Funeral Cortege, from Washington City to Springfield, Illinois. With a History and Description of the National Lincoln Monument. By J. C. Power. *Springfield, Ill.* 1872. 12mo, pp. (2), 205. Portrait and Chart. c. 64767

POWER. Abraham Lincoln. His Life, Public Services, Death, and great Funeral Cortege, with a History and Description of the National Lincoln Monument. By John Carroll Power. Monumental Edition. *Springfield, Ill.: Edwin A. Wilson & Co.* 1875. 12mo, pp. 352. 2 Maps and Portrait. B. 64768

POWELL. A Biographical Chart of the Signers to the Declaration of Independence. By John Carroll Power. *Philadelphia.* 1858. 8vo. 64769

POWER. Directory or Soldiers' Register of Wayne County, Indiana. Edited by J. C. Power. *Richmond, Ind.: W. H. Lanthern.* 1865. 8vo. 64770

POWER. History of Springfield, Illinois, Its Attractions as a Home and Advantages for Business, Manufacturing, etc. Published under the auspices of the Springfield Board of Trade, by J. C. Power. *Springfield: Illinois State Journal Print.* 1871. 8vo, pp. 106. Map. BA. 64771

POWER. History of the Early Settlers of Sangamon County, Illinois. "Centennial Record." By John Carroll Power, assisted by his wife, Mrs. S. A. Power. Under the Auspices of the Old Settlers' Society. *Springfield, Ill.: Edwin A. Wilson & Co.* 1876. Sq. 8vo, pp. 797, (1). Map and 2 Portraits. B.

Contains a genealogical dictionary, pp. 75–797.

POWER (J. H.) Review of the Lectures of W. A. Smith, D.D. on the Philosophy and Practice of Slavery, as exhibited in the Institution of Domestic Slavery in the United States: with the Duties of Masters to Slaves. In a series of Letters addressed to the Author. By Rev. John H. Power, D.D. *Cincinnati: Published by Swormstedt & Poe, for the Author.* 1859. 12mo, pp. 369.

POWER (T.) Lafayette; a Poem. By Thomas Power. *Boston: Russell, Odiorne, and Metcalf.* 1834. 8vo, pp. 28. BA.

[POWER.] A Letter addressed to the Editors of the Boston Daily Atlas [in reply to Alden Bradford]. *Boston.* 1836. 8vo, pp. 8. B. 64775

POWER. An Oration delivered at Waltham, before Monitor Lodge, June 25, A. L. 5821. By Thomas Power. *Boston: Printed by True, Green and Field.* 1821. 8vo, pp. 22. B., M.

POWER. An Oration delivered ... before the Citizens of Boston, on the Sixty Fourth Anniversary of American Independence, July 4, 1840. By Thomas Power. *Boston: John H. Eastburn, City Printer.* 1840. 8vo, pp. 32. B. 64777

POWER. Secrecy: A Poem, pronounced at the Installation of the Officers of the Boston Encampment of Knights Templars, February 28, 1832. By Thomas Power. *Boston: Moore and Sevey.* 1832. 8vo, pp. 24. B. 64778

POWER. Secrecy: a Poem. By Thomas Power. Second Edition. *Boston: Moore and Sevey.* 1832. 8vo, pp. 31, (1). B.

Also: Masonic Melodies, adapted to the Ceremonies and Festivals of the Fraternity. ... *Boston: Oliver Ditson.* 1844. 8vo, pp. 108. — An Oration, delivered at Warwick, Mass., July 4th, A. D. 1815. Before the Washington Benevolent Societies, and a large number of Citizens. ... [n. p. n. d.] 8vo, pp. 24. B., W.

POWER (T.) Impressions of America, during the years 1833, 1834, and 1835. By Tyrone Power, Esq. ... *London: Richard Bentley.* 1836. 2 vols., 8vo, pp. xv, 440; vi, 408. 2 Plates. A. + *Philadelphia: Carey, Lea & Blanchard.* 1836. 2 vols., 12mo, pp. viii, 13–262; 219. B. + Second Edition. [*Ibid.*] 1836. 2 vols., 12mo. C. 64780

The American edition was prepared for the press and corrected by the author.

The Power and Grandeur of Great-Britain, founded on the Liberty of the Colonies, and the Mischiefs attending the Taxing them by Act of Parliament Demonstrated. ... *Philadelphia: Printed and Sold by William Goddard, at the New Printing-Office, in Market-Street.* M,DCC,LXVIII. 8vo, pp. 22. P. + *New York: Printed and Sold by James Parker.* M,DCC,LXVIII. 8vo, pp. 24. B.

Power and Policy of Exclusion. By a Kentuckian. The True Issue. [n. p. 1863?] 8vo, pp. 15, (1). H. 64782

The Power of Congress. *See* [Weld (T. D.)]

Power of Consuls to remove Merchant Captains; or, an Examination into the Legality and Propriety of the Conduct of Gorham Parks, Esq. late United States Consul in Rio de Janeiro

in the Removal of the Captains of the Ships "Pacific" and "Xylon" ... . *New-York: Oliver & Brother, Printers.* 1850. 8vo, pp. 20. B. 64783

The Power of Sympathy: or the Triumph of Nature. Founded in Truth. ... *Printed at Boston, by Isaiah Thomas and Company.* MDCCLXXXIX. 2 vols., 12mo, pp. 138; 158. B., W. 64784

This work created quite a sensation, and was suppressed by interested parties. The names of Fanny Apthorp and Perez Morton are not yet forgotten as connected with the matter.

The Power of the Commander in Chief. *See* [Ellis (C. M.)], Vol. VI., No. 22293.

The Power of the Resurrection. *See* [Peabody (A. P.)], Vol. XIV., No. 59351.

POWERS (D.) "He being Dead, yet Speaketh." A Memorial Discourse on the Life and Character of Rev. A. W. Burnham, D.D., delivered in ... Rindge, N. H., April 23, 1871. By Rev. Dennis Powers. *Boston: Alfred Mudge & Son, Printers.* 1871. 8vo, pp. 24. 64785

POWERS (E. Epps). Last Will and Testament, and obituary notice of Edward E. Powers, late of Columbus, Ga. *Greenfield: Charles A. Mirick, Printer.* 1856. 8vo, pp. (2), 16. BM. 64786

POWERS (G. W.) The Story of the Thirty Eighth Regiment of Massachusetts Volunteers. By George W. Powers. *Cambridge Press: Dakin and Metcalf.* 1866. 8vo, pp. x, (2), 308.

POWERS (G[ershom].) A Brief Account of the Construction, Management, & Discipline &c. &c. of the New-York State Prison at Auburn, together with a Compendium of Criminal Law. Also A Report of the Trial of an Officer of said Prison for whipping a Convict. By G. Powers, Agent and Keeper. *Auburn, N. Y.: Printed by U. F. Doubleday.* 1826. 8vo, pp. (4), iv, 82. B., BA. 64788

POWERS. Letter of Gershom Powers, Esq. in answer to ... Edward Livingston, in relation to the Auburn State Prison ... . *Albany: Printed by Croswell & Van Benthuysen.* 1829. 8vo, pp. 52

See also Vol. XIII., No. 53976.

POWERS (G.) An Address delivered to the People of Goshen, Connecticut, at their first Centennial Celebration, September 28, 1838. By Rev. Grant Powers, A.M. of Goshen, Conn. *Hartford: Printed by Elihu Geer.* 1839. 8vo, pp. 68. BA. 64790

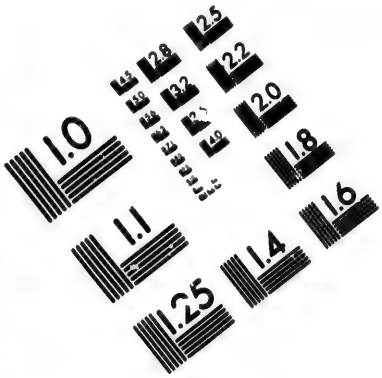

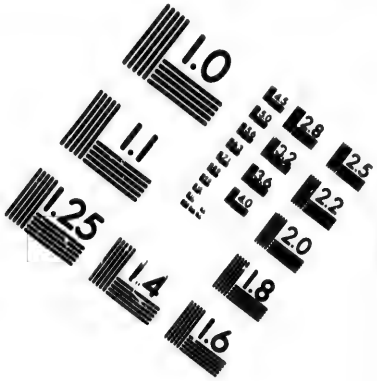

IMAGE EVALUATION
TEST TARGET (MT-3)

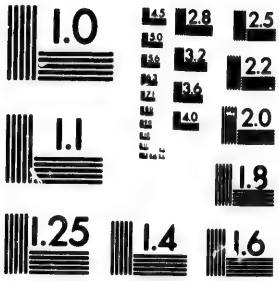

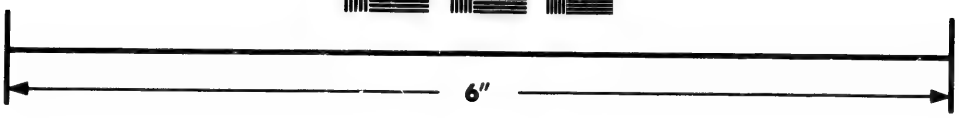

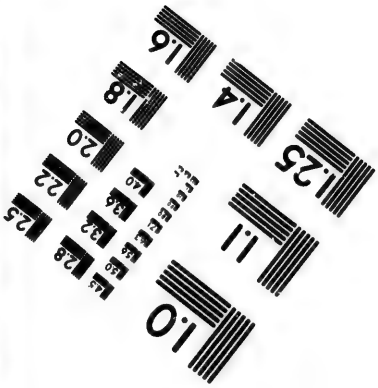

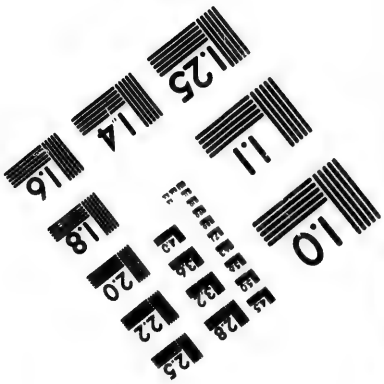

Photographic
Sciences
Corporation

23 WEST MAIN STREET
WEBSTER, N.Y. 14580
(716) 872-4503

2.8
3.2
3.6
2.5
2.2
2.0
1.8
1.0

POWERS. An Address, delivered on the Centennial Celebration, to the People of Hollis, N. H., September 15th, 1830. By the Rev. Grant Powers ... . *Dunstable, N. H.: Printed by Thayer & Wiggin.* 1830. 8vo, pp. 35. M. 64791

POWERS. The Government of God Universal. A Sermon ... at the Installation of the Rev. Elderkin Boardman ... in Danville, Vt., Jan'y 3, 1827. By Grant Powers ... . *Danville, Vt.: E. & W. Eaton, Printers.* 1827. 8vo, pp. 22. BA. 64792

POWERS. Historical Sketches of the Discovery, Settlement, and Progress of Events in the Coos Country and Vicinity, principally included between the Years 1754 and 1785. By Rev. Grant Powers, A.M., C.H.S. *Haverhill, N. H.: J. F. C. Hayes.* 1841. 12mo, pp. 240. B. + *Haverhill, N. H.: Henry Merrill.* 1880. 12mo, pp. 240. BA. 64793

POWERS. A Sermon ... at the Funeral of Rev. William Andrews, South Cornwall, Conn. ... By Grant Powers ... . *Hartford: Printed by Case, Tiffany & Co.* 1838. 8vo, pp. 23. BM.

POWERS. Two Kingdoms. A Sermon ... at the Ordination of the Rev. James D. Farnsworth ... in Oxford, N. H. Jan. 1, 1823. By Grant Powers ... . *Haverhill, N. H.: Printed by Sylvester T. Goss.* 1823. 8vo, pp. 32. BA. 64795

POWERS [Hiram]. Powers' Statue of the Greek Slave. *Boston: Eastburn's Press.* 1848. 12mo, pp. 30. B., M. 64796

Also: Powers' Statue of the Greek Slave. *New York: R. Craigbead, Printer.* 1847. 12mo, pp. 30.—Vindication of Hiram Powers, in the "Greek Slave" Controversy. *Cincinnati.* 1849. 8vo, pp. 16. *See also* [Kellogg (M. K.)], IX. 37297.

POWERS (H. N.) The Soldiers' Claims upon the People. An Address before a Convention of Loyal Women of Iowa, at Muscatine, October, 1863. By Rev. Horatio N. Powers. *Davenport (Iowa): Gazette Office.* 1863. 8vo, pp. 11. 64797

Also: Attitude of Iowa Copperheads towards the Soldier. A Glimpse of the Field of Victory. An Oration before the Soldiers of Scott County, October 4, 1865. ... [n. p. n. d.] 8vo.

POWERS (H. P.) The Angels' Salutation to the Shepherds. A Christmas Sermon delivered in Trinity Church, Newark, (N. J.) on the 25th December, 1821. By Rev. H. P. Powers. *Newark.* 1822. 8vo, pp. 17. 64798

Also: Female Education. An Address ... Anniversary ... of the Newark Institute for Young Ladies, July 21, 1826 ... . *Newark: Printed by M. Lyon and Co.* 1826.

8vo, pp. 23.—Oration ... Ypsilante [Mich.], ... July 4, 1850 ... [n. p. n. d.] 8vo, pp. 12. s.

POWERS (M.) Life of Michael Powers, now under Sentence of Death, for the Murder of Timoth Kennedy. Dictated by Himself. *Boston: Russell & Gardner.* 1820. 8vo, pp. 24. B.

POWERS. The Trial of Michael Powars, [*sic*] for the Murder of Timothy Kennedy, before the Supreme Judicial Court ... Boston, April 11, 1820. *Boston: Thomas G. Bangs.* 1820. 8vo, pp. 35. + *Boston: W. S. Spear.* 1820. 8vo, pp. 35. + Second Edition. *Boston: Thomas G. Bangs.* 1820. 12mo, pp. 35.

POWERS (P.) Heaven ready for the Saints. A Sermon preached at Newbury, February 1st. 1772. At the Funeral of Mrs. Deborah Bayley, wife of Mr. Frye Bayley ... . By Peter Powers, A.M. Pastor of the Church in Newbury and Haverhill. *Boston: Printed by J. Kneeland, next to the Treasurer's Office in Milk-Street.* 1773. 8vo, pp. 31. W. 64801

POWERS. Jesus Christ the true King and Head | of Government. | A | Sermon | preached before the | General Assembly | of the | State of Vermont, | on the Day of their First | Election, | March 12, 1778, | at | Windsor. | By Peter Powers, A.M. | Pastor of the Church in Newbury. | *Newbury-port:* | *Printed by John Mycall.* 1778. | 8vo, pp. 40. 64802

POWERS (P. O.) A Tribute to the Memory of Mrs. Sarah L. Powers, who died ... at Austerlitz, N. Y., Jan. 2, 1862. A Sermon Preached at that place Jan. 19, 1862. By her husband, Rev. P. O. Powers. *Pittsfield, Mass.: Henry Chickering, Printer.* 1862. 8vo, pp. 24. B. 64803

POWERS (S.) Afoot and Alone; A Walk from Sea to Sea by the Southern Route. Adventures and Observations in Southern California, New Mexico, Arizona, Texas, etc. By Stephen Powers ... . *Hartford, Conn.* 1872. 12mo, pp. (4), xi–327. 29 Plates. BA. 64804

POWERS. Muskingum Legends, with other Sketches and Papers descriptive of the Young Men of Germany, and the Old Boys of America. By Stephen Powers. *Philadelphia: J. B. Lippincott & Co.* 1871. 12mo, pp. 360. B. 64805

POWERS (T. E.) Report of the Hon. Thomas E. Powers ... of Construction of the State House, October 18, 1858. *Montpelier: E. P. Walton, Printer.* 1858. 8vo, pp. 8. 64806

POWERS INSTITUTE. Catalogue of the Officers and Students of Powers Institute, Bernardston, Mass. ... November, 1858. *Bellows Falls, Vt.* 1858. 8vo, pp. 24. Continued. H. 64807

Powers of the General Government—Rights of the State. Report of a Committee, and Resolutions of the Legislature of Georgia. Upon certain Resolutions of the States of South Carolina and Ohio. John Forsyth, Governor. [n. p. 1829.] 8vo, pp. 3. 64808

Powers of the President of the United States in Times of War. *Muscatine (Iowa): Journal Office.* 1863. 8vo, pp. 31. 64809

The Powers of the Vestry of a Church, and the Rights of Individual Pew-Owners ... *Auburn.* 1849. 8vo. S. 64810

Contains the opinion of Judge Maynard in the case of Bronson and others against St. Peter's Church, Auburn.

POWESHIEK COUNTY, *Iowa.* A Descriptive Account of its Climate, Soil, Productions, Surface, Water, Prairie, Timber, Schools, Churches, and Occupations of its People. *Montezuma, Iowa: W. C. Condit, Printer.* 1865. 8vo, pp. 36. Map in text.

POWLES (J. D.) Letter to Alex. Baring, Esq., on the Subject of his Observations relating to the Foreign Mining Associations. *London.* 1825. 8vo. 64812

POWLES. New Granada: its Internal Resources. By J. D. Powles. *London.* 1863. 8vo. Map. 64813

[POWNALL (Thomas).] The | Administration | of the | Colonies. | *London:* | *Printed for J. Wilkie* ... . | MDCCLXIV. | 8vo, pp. (2), 131. BA., P. 64814

The first edition of Governor Pownall's well-known work. The author was born in England in 1722. He came to America in 1753, was a member of the Congress at Albany in 1754, lieutenant-governor of New Jersey in 1755, governor of Massachusetts, 1757–1760, and governor of South Carolina, 1760–1761. He returned to England in 1761, and was elected to Parliament in 1768, where he opposed the oppressive measures of the ministry respecting American affairs. He retired to private life in 1780, and died in 1805.

POWNALL. The Administration of the Colonies. By Thomas Pownall, Late Governor and Commander in Chief of His Majesty's Provinces, Messachusets-Bay [*sic*] and South-Carolina, and Lieutenant-Governor of New-Jersey. The Second Edition, Revised, Corrected, and Enlarged. ... *London: J. Dodsley ... and J. Walter.* MDCCLXV. 8vo, pp. (28), 202, "Appendix. Section I. and II.," 60. BA., H., P. 64815

POWNALL. The Administration of the Colonies. By Thomas Pownall, Late Governor and Commander in Chief of his Majesty's Provinces, Massachusets-Bay, and South-Carolina, and Lieutenant-Governor of New-Jersey. The Third Edition, Revised, Corrected and Enlarged. To which is added, An Appendix, No. III, containing, Considerations on the Points lately brought into Question as to the Parliament's Right of taxing the Colonies, and of the Measures necessary to be taken at this Crisis. ... *London: J. Dodsley* ... . MDCCLXVI. 8vo, pp. (28), 202, "Appendix. Section I. and II." 60, "Appendix. Section III.," 52. B., H. 64816

POWNALL. The Administration of the Colonies. (The Fourth Edition.) Wherein their Rights and Constitution Are discussed and stated, By Thomas Pownall, Late Governor and Commander in Chief of his his [*sic*] Majesty's Provinces, Massachusetts-Bay and South-Carolina, and Lieutenant-Governor of New-Jersey. ... *London: J. Walter.* M DCC LXVIII. 8vo, pp. xxxi, 318, Appendix, 73. A., BA., H. 64817

POWNALL. The Administration of the British Colonies. The Fifth Edition. Wherein their Rights and Constitution Are discussed and stated. By Thomas Pownall, Late Governor, Captain General, Commander in Chief, and Vice Admiral of His Majesty's Provinces, Massachusetts-Bay and South-Carolina; and Lieutenant-Governor of New-Jersey. In Two Volumes. ... *London: J. Walter* ... . M. DCC. LXXIV. 2 vols., 8vo, pp. (4), xv, 288; xi, 308. H., M., N. 64818

The "Appendix. Section III." is omitted in this edition.

POWNALL. The Administration of the British Colonies. The Sixth Edition. Wherein their Constitutional Rights and Establishments as also Those Disputed Points in the Constitutions and Administration of the Government of the Colonies, from whence the Present American War Sprung, and on which the Final Settlement of a Peace must Turn are discussed and stated. By Thomas Pownall ... . *London: Printed for J. Walter.* M. DCC.-LXXVII. 2 vols., 8vo, pp. (4), xv, 288; (2), xi, 308. C. 64819

POWNALL. The Administration of the British Colonies. Part the Second. Wherein a line of Government between the Supreme Jurisdiction of Great Britain and the Rights of the Colonies is drawn, and a Plan of Pacification is suggested. To which is added, a Postscript, being Remarks on the Pensylvania Instructions, and the "New Essay on the Constitutional Power of the

Parliament over the Colonies." With an Appendix, containing Papers referred to in both the first and second parts. By Thomas Pownall, Late Governor ... . *London: J. Walter.* MDCCLXXIV. 8vo, pp. xi, 171. c. 64820

Also included in the fifth and sixth editions of the preceding work.

[POWNALL.] Considerations on the Points lately brought into Question as to the Parliament's Right of Taxing the Colonies, And of the Measures necessary to be taken at this Crisis. Being an Appendix, Section III, to the Administration of the Colonies. *London: Printed for J. Dodsley.* MDCCLXVI. 8vo, pp. (2), 52. c. 62821

Also included in "The Administration of the Colonies," third edition, *supra.*

POWNALL. Hydraulic and Nautical Observations on the Currents in the Atlantic Ocean, Forming an Hypothetical Theorem For Investigation. Addressed to Navigators By Governor Pownall. F.R.S. & F.S.A. To which are annexed some notes By Dr. Franklin. *London, Printed for Robert Sayer* ... . MDCCLXXXVII. 4to, pp. 17. Map. H. 64822

Some copies have a slip pasted on the title "With a corresponding Chart of that Ocean."

POWNALL. A Letter from Governor Pownall to Adam Smith, LL.D. F.R.S.; being an Examination of ... his ... "Wealth of Nations." *London: J. Almon.* MDCCLXXVI. 4to, pp. 48. H. + *Boston.* 1776. 4to, pp. 48. M. 64823

POWNALL. A | Memorial | Addressed to | the Sovereigns | of | America, | by T. Pownall, | late Governor, Captain-General, Vice-| Admiral, &c. of the Provinces, now | States, Massachusetts-Bay and South-| Carolina; and Lieutenant-Governor | of New-Jersey. | ... | *London:* | *Printed for J. Debrett* ... | MDCCLXXXIII. | 8vo, pp. (2), iv, 139. BA., H., W. 64824

POWNALL. A Memorial Addressed to the Sovereigns of Europe and the Atlantic. By Gov. Pownall ... . *London: J. Debrett.* 1803. 8vo, pp. (2), 148. 64825

See "Edinburgh Review," II. 484–91.

[POWNALL.] A | Memorial | Most Humbly Addressed | to the | Sovereigns of Europe, | on the | Present State of Affairs | between the | Old and New World. | *London:* | *Printed for J. Almon* ... | ... 1780. | 8vo, pp. (2), viii, 127. BA. + Second Edition. [*Ibid.*] 1781. 8vo, pp. (2), viii, 127. 64826

Written by Governor Pownall. According to the preface, signed "* * * * * Editor," this Memorial, which presupposes the independence of America, was written by a gentleman lately deceased, who, from some misfortune in his personal relations, left England and took up his residence in the Azores. "It is written with so much clearness of information and strength of argument, that it is probably the work of some eminent master, who chooses to conceal himself behind a peculiar style and a fictitious tale."—*Monthly Review*, LXX. 151.

POWNALL. Mémoire adressé aux Souverains de l'Europe, sur l'état présent des Affaires de l'Ancien & du Nouveau Monde, Par Mr. Pownall, Ci-devant Gouverneur, Capitaine-Général et Commandeur en chef des provinces Amériquaines de Massachusett-Bay, nouvelle Angleterre & Caroline méridionale, & membre du Parlement d'Angleterre. Traduit de l'Anglois par M*****. *Londres: et se trouve à Bruxelles: chez M. Flon.* MDCCLXXXI. 8vo, pp. 6, vii, 82. + *A Londres: Chez Thompson.* MDCCLXXXII. 8vo, pp. (4), 7, (1), vii, 82. H. 64827

A translation of the preceding "Memorial," made at the request of Governor Pownall, in consequence of a French version (No. 64829, *infra*,) having been printed of [Jening's] "Translation of the Memorial" (Vol. IX., No. 35987), which he declared to be an unwarrantable interpretation of his views.

POWNALL. Observations arising from an Enquiry into the Nature of the Vases found on the Mosquito Shore in South America, by T. Pownall, Esq. *London.* 1778. 4to. Plate.

Read at the Society of Antiquaries, Feb. 5, 1778.

[POWNALL.] Pensées sur la Révolution de l'Amérique-Unie, extraites de l'ouvrage Anglois, intitulé: Mémoire adressé aux Souverains de l'Europe, sur l'état présent des affaires de l'Ancien et du Nouveau-Monde. ... *Amsterdam.* [1780.] 8vo, pp. xxii, 50. + *Amsterdam: Chez Hurreveld* ... . [1781.] 8vo, pp. xviii, 52. H. 64829

A translation of [Jening's] "Translation of the Memorial," *our* No. 35987, Vol. IX. *See also* Nos. 64824–26, *supra*.

POWNALL. Principles of Polity, being the Grounds and Reasons of Civil Empire. In Three Parts. By Thomas Pownall, Esq; *London: Printed by Edward Owen.* MDCCLII. 4to, pp. viii, 142, Errata, 1 leaf. B., BA. 64830

P[O]WN[A]LL. The Speech of Th–m–s P–wn–ll, Esq., late G–v–rn–r of this Province, in the H—se of C–m—ns, in favor of America. [*Boston.* 1769.] 4to, pp. 16. H., M. + Fourth Edition. [*Ibid.* n. d.] 4to, pp. 16. + [Another Edition. *Boston.* 1774?] 4to, pp. 16. 64831

Delivered December 16, 1768.

POWNALL. Speedily will be published, [Sold by J. Almon, opposite Burlington-House, Piccadilly] A Map of the Middle British Colonies in North-America. First published by Mr. Lewis Evans, of Philadelphia, in 1755; and since corrected and improved, as also extended, with the addition of New-England, and bordering Parts of Canada; from actual Surveys now lying at the Board of Trade. By T. Pownall, M.P. Late Governor, &c. &c. ... [*London: J. Almon.* 1776.] 8vo, pp. 4, "Books printed for J. Almon in Piccadilly," pp. 4–8. 64832

Many of the books or tracts on this list relate to American affairs.

[POWNALL.] State of the Constitution of the Colonies. [*London?* 1769?] Folio, pp. 4. P. 64833

"This 'State of the Constitution of the Colonies' was printed at the close of 1769, and communicated to various persons, with a view to prevent mischief from the misunderstandings between the government of Great Britain and the people of America. I have taken the liberty of ascribing it to Governor Pownall, as his name could have been no secret at the time."—SPARKS' "FRANKLIN," IV. 270.

POWNALL. Three Memorials most humbly addressed to the Sovereigns of Europe, Great Britain and North America. By T. Pownall ... . *London: T. Cadell* ... . MDCCLXXXIV. 8vo, pp. xx, (2), viii, 127, (4), 58, (4), 139, (2). BA. 64834

A reissue of Nos. 64824–26, *supra*, and No. 64836, *infra*.

POWNALL. A | Topographical Description | of such Parts of | North America | as are contained in | The (annexed) Map | of the | Middle British Colonies, &c. | In | North America. | By T. Pownall, M.P. | Late Governor, &c. &c. of his Majesty's Provinces of Massachusetts | Bay and South Carolina, and Lieutenant Governor of New | Jersey. | *London:* | *Printed for J. Almon* ... . | MDCCLXXVI. | Folio, pp. vi, 46, Appendix, 16. Map, 32½x19½ inches.

There are copies on large paper (17 x 10 3/4 inches), and with the map colored.

A republication of Evans's map and analysis of 1755, with improvements and additions. Governor Pownall says that "a pirated copy of Evans's map, was in a most audacious manner, published by Jeffreys, and falsely sold as Evans's map improved, by which that very laborious and ingenious, but poor man, was deprived of the benefit of his work. Owing to the ignorance of the engraver it can scarcely be called a copy, and, as respects the face of the country, might as well be a map of the moon." *See* "Monthly Review," LVII. 315.

The appendix contains "Extracts from the Journal of Captain Harry Gordon, chief engineer in the Western Department in North America, who was sent from Fort Pitt on the River Ohio, down the said river, etc., to the Illinois, in 1766," and "Journal of Christopher Gist down the Ohio River in 1750."

In 1779 the author prepared a new and enlarged edition for the press which was never printed. The new matter, introduced in manuscript, included the narrative of his travels in America, and an additional map of the southern colonies. This interesting volume was sold by Messrs. Bangs, Brother & Co., at New York, in 1854, for $53. *See* Catalogue of Welford's sale, Nos. 1346, 1342.

POWNALL. Two Memorials, not originally intended for Publication, now Published; with an Explanatory Preface; By Governor Pownall. *London: J. Dodsley.* MDCCLXXXII. 8vo, pp. (4), 58, Errata, 1 slip. H. 64836

"These memorials were drawn up solely for the King's use, but were first presented to his ministers. They contain a plan for a truce with the American colonies, preliminary to a peace, which, not being acceptable to all the ministers, were returned to Governor Pownall without being shown to his Majesty."—*Monthly Review*, LXVI. 387.

[POWNALL.] Two Speeches of an Honourable Gentleman, on the late Negotiation and Convention with Spain. *London: J. Almon.* 1771. 8vo, pp. (2), 69. + The Second Edition. [*Ibid.*] 1771. 8vo, pp. (2), 69. BM. 64837

Relates to the Falkland Islands. *See* "Monthly Review," XLIV. 493. *See also* "Six Remarkable Views."

Pow-wow. Our Great Peace Festival, to be held at Boston, June, 1869. *Boston: Richardson.* 1869. 16mo, pp. 21. 64838

The Powow. *See* Rhodes (John).

POYAIS. Constitution de la Nation Poyaisienne dans l'Amérique Centrale. *London.* 1825. 8vo. 64839

POYAIS. Proposed Colony in the District of Black River on the Northern Coast of Central America, commonly called Poyais. *London: E. Wilson.* 1838. 8vo, pp. 16. 64840

Also: Loan of Two hundred Thousand Pounds ... *London.* 1823. Folio, 1 leaf.—Prospectus of a Loan of £300,000 Sterling ... *London.* 1855. Folio, 1 leaf.—Take care of your pockets. Another Poyais humbug. [*London.*] *July*, 1827. Folio.

[POYAS (*Mrs.* E. A.)] The Olden Time of Carolina. By the Octogenarian Lady, of Charleston, S. C. *Charleston: S. G. Courtenay & Co.* MDCCCLV. 12mo, pp. iv, 202. C. 64841

[POYAS.] Our Forefathers; their Homes and their Churches. By the Author of "Carolina in the Olden Time." *Charleston: Press of Walker, Evans, & Co.* 1860. 12mo, pp. 172. B., BA.

POYDRAS (J.) A Defence of the Right of the Public to the Batture of New Orleans. By Julien Poydras. *City of Washington: The Author.* 1809. 8vo. C. 64843

POYDRAS. Further Observations in support of the Right of the Public to the Batture of New Orleans or Port of St. Mary. By Julien Poydras. *City of Washington: A. & G. Way, Printers.* 1809. 8vo, pp. 24. BA. 64844

POYDRAS. Speech of Julien Poydras, Esq. ... in support of the right of the Public to the Batture ... February 2, 1810. *City of Washington: A. & G. Way, Printers.* 1810. 8vo, pp. 29. B.

POYDRAS. Speech of Julien Poydras, Esq. ... in Support of the Right of the Public to the Batture ... March 14, 1810. *City of Washington: A. & G. Way, Printers.* 1810. 8vo, pp. 15. BA.

POYDRAS. Speech of the Hon. Julien Poydras, to the Orleans Legislature, ... March 1, 1809. [n. p. n. d.] 8vo, pp. 8. BA.

See also Vol. x., Nos. 41609–11, *and* Thierry (M.) *and others.*

POYEN-BELLISLE (M. E.) Protection ou Liberté: que veulent les Colonies? Par M. E. Poyen-Bellisle ... . *Paris: E. Dentu.* 1863. 8vo, pp. 29. 64848

POYEN DE BOISNEUF. Rapport fait à l'Assemblée Nationale sur les événemens arrivés à Cayenne. *Paris.* 1791. 4to.

[POYEN SAINTE-MARIE.] De l'Exploitation des Sucreries, ou Conseils d'un vieux Planteur aux jeunes Agriculteurs des Colonies. *A la Basse-Terre-Guadeloupe, chez Villette, imprimeur-libraire.* 1792. 4to, pp. viij, 184. Table, and Errata, 1 leaf. + *A la Pointe-a-Pitre, Isle Guadeloupe, de la Imprimerie de la Republique. An* XI [1802]. 4to, pp. (8), 112. Table. 64850

POYEN ST. SAUVEUR (C.) A Letter to Col. Wm. L. Stone, of New York, on the Facts related in his Letter to Dr. Brigham, and a plain Refutation of Durant's Exposition of Animal Magnetism, &c. By Charles Poyen. With Remarks ... By a Member of the Massachusetts Bench. *Boston: Weeks, Jordan and Company.* 1837. 8vo, pp. 72. A., M. 64851

POYEN ST. SAUVEUR. Progress of Animal Magnetism in New England ... By Charles Poyen, St. Sauveur. *Boston. Weeks, Jordan & Co.* 1837. 12mo, pp. vi, (2), 13–212. B., BA.

POYER (J.) The History of Barbados, from the Discovery of the Island, in the year 1605, till the Accession of Lord Seaforth, 1801. By John Poyer. *London: Printed for J. Mawman.* 1808. 4to, pp. xxix, (7), 668, (1). A., B. 64853

POYET (C. F.) Notices Géographiques, Ethnographiques, Statistiques, Climatologiques et Économiques des différentes localités du Mexique. Par M. le Docteur C. F. Poyet ... . Première monographie: Jalapa. *Paris Arthus Bertrand* 1863 8vo,

pp. 40. Deuxième monographie: Orizaba. *Paris Imprimé par E. Thunot et Cᵉ* 1863 8vo, pp. 35. A. 64854

POYNTON (T.) D'Estaing Eclipsed, or Yankee Doodle's Defeat. By T. Poynton. [n. p. n. d.] Folio, 1 leaf, with music.

POYNTZ (J.) Advertisement. [Followed by:] Proposals to all such People as are minded to transport or concern themselves in the Island of Tobago [offered by Capt. John Poyntz.] *London: Printed by George Larkin.* 1683. Folio, 1 leaf. 64856

POYNTZ. The | Present Prospect | of the | Famous and Fertile Island | of | Tobago: | with | A Description of the Situation, | Growth, Fertility and Manufa- | cture of the said Island. | To which is Added, | Proposals for the Encouragement of all those | that are minded to settle there. | By Captain John Poyntz. | *London:* | *Printed by George Larkin for the Author, and are* | *to be sold by Thomas Malthus, at the Sun* | *in the Poultrey.* 1683. | Sm. 4to, pp. (4), 47. C. 64857

POYNTZ. The | Present Prospect | of the | Famous and Fertile Island | of | Tobago, | To the Southward of | The Island of Barbadoes. | With | A Description of the Scituation, Growth, Fertility | and Manufacture of the said Island: Setting forth | how that 100 l. Stock in seven Years may be im- | proved to 5000 l. per Annum. | To which is added | Proposals for Encouragement of all those that | are minded to settle there. | By Captain John Poyntz. | The Second Edition. | *London,* | *Printed by John Astwood for the Author, and sold* | *by William Staresmore at the Half Moon and Seven Stars in* | *Cornhill, and at the Marine Coffee-house in Birchin lane,* 1695. | Sm. 4to, pp. (6), 50. A., B., C. 64858

POYVRE (P.) *See* Poivre (P.)

POZO (R. P. Fr. Antonio del). Monastica Theologia. Continens dubia et acroamata, circa leges & statuta, quibus Praedicatorum familiae professores moderati astringuntur, nec non circa tria vota religionis essentialia. . . *Mexici: Joannem de Alcazar.* 1618. 4to, pp. (16), 578, (54). BM. 64859

Treats chiefly on the rules, laws, statutes, etc., for the government of convents, colleges, etc., of New Spain. The author, according to Beristain, was a native of Utrera in Seville. He went early to Mexico, and taught the Indians in the Province of S. Hippolyte of Oaxaca for thirty years.

POZOS-DULCES (*Conde de*). La Cuestion del Trabayo agricola y de la problacion en la Isla de Cuba teorica y practicamente

examinada por el Conde de Pozos-Dulces. *Paris.* 1860. 8vo, pp. 72. 64860

The Practicability and Importance of a Ship Canal to connect the Atlantic & Pacific Oceans. With a History of the Enterprise From its first Inception to the Completion of the Surveys. ... *New-York: George F. Nesbitt & Co., Printers.* 1855. 8vo, pp. 77. Map. A. 64861

Practicability of Peace. *Boston.* [n. d.] 12mo, pp. 8.

The Practicability of the Abolition of Slavery. *See* [Sedgwick (Theodore)]. 64862*a*

The Practicability, Safety and Advantages of Negro Emancipation. [By Richard Ball.] *London: Harvey & Darton.* 1830. 8vo, pp. 80. 64863

See Vol. I., No. 2945, for another edition.

A Practicable Route for the Pacific Railroad. [n. p. 1853?] 8vo, pp. 15. S. 64864

Practical Advice to Emigrants. *See* Vol. VI., No. 22501.

Practical Banker, *pseudon.* *See* [Congdon (J. B.)], Vol. IV., Nos. 15466–7.

The Practical Defeat of the Abolition Act, by Colonial Legislation and Stipendiary Magistrates. [*Birmingham: B. Hudson.* 1835.] 8vo, pp. 16. + Second Edition. [*Ibid.* 1835.] B.

A Practical Essay on a Cement, and Artificial Stone ... . For the cheap, easy, expeditious and durable Construction of all Manner of Buildings, and Formation of all Kinds of Ornaments of Architecture ... . Translated from the French Original ... . *St. Jago de la Vega: Printed by Order of the Honorable House of Assembly, By Robert Sherlock.* M. DCC. LXXV. 8vo. P. 64866

A Practical Guide for Emigrants to North America, including The United States, Lower and Upper Canada, and Newfoundland; ... By a Seven Years' Resident in North America. *London: Simpkin, Marshall, and Co.* ... 1850. 8vo, pp. viii, 7–57. Map. 64867

See also [Macleod (Malcolm)], Vol. XI., No. 43542.

Practical Information for Emigrants, including details collected from the most authentic accounts, relative to the Soil, Climate, Natural Productions, Agriculture, &c. of the Province of New Brunswick. *London.* 1832. 8vo, pp. 80. 2 Maps. 64868

Practical Information respecting New Brunswick, published for the use of Persons intending to settle upon the Lands of the New Brunswick and Nova Scotia Land Company. *London.* 1843. 8vo, pp. 48. Maps. 64869

Practical Observations on the British West India Sugar Trade. [By Charles Cole.] *London: J. M. Richardson.* 1822. 8vo, pp. 22. 64870

A Practical Question piously Resolved. *Boston.* 1682. 8vo, pp. 9. 64871

Practical Remarks on West-India Diseases. *London: F. Newbery.* 1776. 8vo. 64872

See also Vol. XII., No. 51050.

Practical Rules for the Management and Medical Treatment of Negro Slaves, in the Sugar Colonies. By a Professional Planter. *London: Vernor & Hood.* 1803. 8vo, pp. iv, 468. + *London: Printed by J. Barfield.* 1811. 8vo, pp. (4), 400. BA.

The Practice of War; being a translation of a French work entitled "Maxims, Counsels, and Instructions on the Art of War ... ." By H. F. Pardigon. *Richmond: West & Johnston.* 1863. 18mo, pp. 216. c. 64874

Practiicke van den Spaenschen Aes-Sack. *See* Vol. VIII., Nos. 31660–1.

PRADE [N.] Histoire du Tabac, où il est traité particulièrement du Tabac en poudre, par M. de Prade ... *Paris: le Prest.* 1677. 12mo. + *Paris.* 1716. 8vo. 64875

A German translation, *Francofurti*, 1684. 8vo. + *Schneeburg.* 1747. 8vo.

PRADIER-FODERE (P.) Compendio de Derecho Politica y Economia Social por P. Pradier-Fodere ... *Lima.* 1864. 12mo, pp. viii, 303. 64876

Also: La Question de l'Alabama et le droit des gens. ... *Paris: Amyot.* 1872. 8vo, pp. 60. H.

[PRADILLA (Antonio M.)] A la Nacion. [*Bogota.* 1861.] 8vo, pp. 8. 64877

PRADINE (L.) Les codes haïtiens annotés, contenant: 1° La conférence des articles entre eux; 2° sous chaque article, les titres des lois et actes tant anciens que nouveaux qui les expliquent, les complètent, etc.; 3° une table générale et une table

alphabétique et analytique des matières. Par Linstant Pradine, ... *Lons-le-Saulnier: impr. Gauthier frères. Port-au-Prince.* 1865. 8vo, pp. cvi, 484. 64878

PRADO (Juan de). *See* Vol. VII., No. 29459.

PRADO (M. I.) Anales de la dictadura. Coleccion de documentos oficiales de la jefetura suprema del Coronel Mariano I. Prado. *Lima.* 1866. 4to, pp. 304. 64879

PRADO (P. de). Directorio | Espiritval | en la Lengva Es-| pañola, y Quichua gene-| ral del Inga. | Compvesto por | el Padre Pablo de Prado, | de la Compañia de | Iesvs. | Dedicado al | Apostol San Pablo, Vaso de | eleccion, y Doctor de | las gentes. | *Con Licencia.* | *En Lima, Por Lvis De Lyra.* | *Año de* 1650. | 12mo, 13 prel. leaves, text 239 leaves. J.C.B. 64880

A volume of extreme rarity.

PRADO (P.) Chronicle of Louisiana, being an Account of Don Diego Rosa, called He, of the Iron Arm, from the Spanish of Frai Pedro Prado. *New York.* 1838. 8vo, pp. 87. 64881

PRADT (Dominique-Dufour de). Des Colonies, et de la Révolution Actuelle de l'Amérique; par M. de Pradt ... *Paris: F. Béchet* ... [*et*] *A. Égron.* M.DCCC.XVII. 2 vols., 8vo, pp. (4), xxxii, 403, Errata, (1); (4), 394, Errata, (2). B., C., N. 64882

Chapters V. and XII. relate to the French colonies.

PRADT. The Colonies, and the Present American Revolutions. By M. de Pradt ... . Translated from the French. *London: ... Baldwin, Cradock, and Joy.* 1817. 8vo, pp. xxiv, 501, (1).

PRADT. De las Colonias, y de la revolucion actual de la América. Por M. de Pradt ... . *Burdeos: Juan Pinard, Impresor.* M.DCCC.XVII. 2 vols., 8vo, pp. (2), vii–xxxii, 376, (1); 382. P.

PRADT. ... Concordat de l'Amérique avec Rome. Par M. de Pradt. *Paris: F. Béchet.* 1827. 8vo. + *Paris: Pichon & Didier.* 1828. 8vo, pp. (2), xvi, 310, (1). C. 64885

PRADT. Concordato de la América, con Roma. Par M. de Pradt ... . Traducido al Castellano por M. V. M. . ., Lic°. *Paris: Rosa.* 1827. 12mo. + *Paris.* 1827. 2 vols., 12mo. + *Bruxelles: Imprenta de Julio Didot Mayor.* 1827. 8vo, pp. (8), v–xiv, 204. 64886

PRADT. Du Congrès de Vienne, par l'auteur de l'antidote au Congrès de Radstadt, ... (M. de Pradt). ... *A Paris, Chez*

Deterville ... [*et*] *Delaunay*. 1815. 2 vols., 8vo, pp. (4), xix, 274; (4), 267. H. + Seconde Édition. [*Ibid.*] 1815. 2 vols., 8vo, pp. (4), xix, 274; (4), 267. A. 64887

Chap. XXVII. relates to the colonies.

PRADT. The Congress of Vienna. By M. de Pradt ... . Translated from the French. ... *London: Samuel Leigh*. 1816. 8vo, pp. (2), xv, 224. A., C. + *Philadelphia: M. Carey*. 1816. 8vo, pp. (2), vii–240. B., S. 64888

PRADT. Congrès de Panama, Par M. de Pradt ... . *Paris: Béchet aîné*. 1825. 8vo, pp. viii, 95. A., BA. 64889

PRADT. Congreso de Panama; traducido al castellano por J. C. Pagès. *Paris*. 1825. 12mo, pp. xii, 199. + Tercera edicion. *Burdeos*. 1826. 18mo. 64890

PRADT. L'Europe et l'Amérique, depuis le Congrès d'Aix-la-Chapelle. Par M. de Pradt ... . *Paris*. 1821–22. 2 vols., 8vo. S. + *Paris: Pichon et Didier*. 1828. 2 vols., 8vo, pp. (4), xxvi, (2), 255, (1); (4), 257, (2). H. 64891

PRADT. L'Europe et l'Amérique en 1821; par M. de Pradt ... *A Paris, Chez Béchet aîné*. 1822. 2 vols., 8vo, pp. xvi, 419, (1); vi, 347, (1). H. 64892

PRADT. Europe and America, in 1821; with an explanation of the Plan laid before the Cortes of Spain, for the Recognition of the Independence of South America. Translated from the French of the Abbé de Pradt, by J. D. Williams. ... *London: G. Cowie & Co.* 1822. 2 vols., 8vo, pp. vi, iii–x, 432; vi, 343, (1); "Examination," 112. A., B., BA. 64893

PRADT. La Europa y la America en 1821, Por M. De Pradt, ... Traducida en Castellano Por D. J. A. L. *Burdeos, en la imprenta de Lawalle Jóven*. 1822. 2 vols., 12mo, pp. 436; 358.

PRADT. L'Europe et l'Amérique en 1822 et 1823, Par M. De Pradt ... . *A Paris: Chez Béchet aîné*. 1824. 2 vols., 8vo, pp. (6), xxiii, 279; (6), 318, (1). B. 64895

PRADT. Examen de l'Exposé des Motifs de la loi relative a l'indemnité des émigrés, lu dans la séance du 4 janvier 1825. Par M. De Pradt ... . *Paris: Béchet aîné*. 1825. 8vo, pp. (2), 59, (1).

PRADT. Examen du Plan présenté aux Cortès pour la Reconnaissance de l'Independance de l'Amérique Espagnole. Par M.

De Pradt .... *Paris: Chez Béchet aîné* .... 1822. 8vo, pp. (4), 122, (1). B. 64897

PRADT. Examen del Plan presentado a las Cortes para el Reconocimiento de la Independencia de la America Española. Por M. de Pradt .... *Burdeos.* 1822. 8vo. 64898

PRADT. La France, l'Émigration, et les Colons; Par M. de Pradt .... *Paris: Béchet aîné.* 1824. 2 vols., 8vo, pp. xi, (1), 304; (4), 306–600. 64899

PRADT. Ideas Politicas, escritas por M. de Pradt. *Méjico.* 1821. 8vo. 64900

PRADT. Mémoires Historiques sur la Révolution d'Espagne; Par l'Auteur du Congrès de Vienne, etc., etc. (M. de Pradt ...) *A Paris, Chez Rosa ... et Mme. Ve. Perronneau.* 1816. 8vo, pp. xxiv, 406. A., C., H. 64901

The author discusses the effect of the revolution on the Spanish colonies, and maintains that it hastened their independence.

PRADT. Historia de la Revolucion actual de España y sus consecuencias, escrita en francés por ... M. de Pradt y traducida al castellano por D. Antonio García Babí. *Habana: Imprenta de Palmer é hijo.* 1821. 4to, pp. xiii, 55, (6). 64902

PRADT. Observations d'un Américain sur les Ouvrages de M. de Pradt, sur l'État actuel de l'Amérique. *Paris.* 1817. 8vo

PRADT. Spanish America. Observations of an American upon the works of M. de Pradt, on the actual state of America. *London: Printed by R. Wilks and Sold by E. Wilson.* 1817. 8vo, pp. (4), 76. H. 64904

PRADT. Pièces relatives à Saint-Domingue et à l'Amérique, mises en ordre par M. de Pradt, ... Pour faire suite à ses Ouvrages sur l'Amérique. *A Paris, Chez F. Béchet.* 1818. 8vo, pp. (4), 206, (1). A., C., H. 64905

PRADT. Les Six dernier mois de l'Amérique et du Brésil. Avec pièces relatives à Saint Domingue et à l'Amérique. Par M. de Pradt .... *Paris, Chez F. Béchet, Fevrier,* 1818. 8vo, pp. 267. N. 64906

PRADT. Les trois âges des colonies, ou de leur état passé, présent et à venir. Par M. de Pradt .... *Paris: Chez Giguet et Cie.* 1801–2. 3 vols., 8vo, pp. (2), xxxii, 17–285, (1); 277, (1); (2), 277–338 [*i. e.* 538]. H. 64907

PRADT. Les Trois Derniers Mois De l'Amérique Méridionale et du Brésil, suivis des personnalités et incivilités de la Quotidienne et du Journal des Débats. Par M. de Pradt ... . *Paris: E. Béchet.* 1817. 8vo, pp. (6), 160. S. + Deuxième édition, revue, corrigée et augmentée. [*Ibid.*] 1817. 8vo, pp. (6), 166. + Troisième édition ... . *Paris.* 1825. 8vo. S. 64908

See "Monthly Review," LXXXIV. 173.

PRADT. De los tres meses últimos de la América Meridional y del Brasil, por M. de Pradt. *Burdeos.* 1817. 8vo, pp. 128. + *Buenos-Ayres.* 1817. 8vo, pp. 69, (3). H. 64909

PRADT. Über die letzten drei Monate des südlichen America und Brasilien. Von Herrn De Pradt. *Jena.* 1817. 8vo.

PRADT. Vray Système de l'Europe relativement à l'Amérique et à la Grèce; Par M. de Pradt ... . *Londres.* 1825. 8vo. B. + *Paris: Béchet aîné.* 1825. 8vo, pp. (4), 307, (1). A. + *Bruxelles.* 1825. 8vo. 64911

Also printed in "The Pamphleteer," vol. XXV., pp. 97–159; vol. XXVI., pp. 369–416, *London*, 1824. *See also* Vol. IX., No. 36437, *and* Vol. X., No. 40684.

Prælaticus Triumphatus. 1733. *See* Vol. VI., No. 22115.

De Præstantia Coloniæ Georgico-Anglicanæ. *See* Vol. VII., No. 27084.

PRAETORIUS (J. C.) Tobago insulae Caraibicae fatum. ... *Hagae-Comitis.* 1705. 4to. 64912

PRAETORIUS (J. J.) Dr. Martin Luther sie klein Katechismus ka set ower na die Creol Tael van J. J. Praetorius. *Kopenhagen.* 1834. 12mo, pp. 72. 64913

Las Pragmaticas del reyno. | [Arms of Spain.] | Recopilaciõ de algũas bu- | las de nuestro muy sancto padre: concedidas en fauor | de la jurisdicion real: con todas las Pragmaticas: y al | gunas leyes ... | [Colophon:] *Fue ympressa la presente obra en la muy noble y | muy leal cibdad de Seuilla: por Juan varela ympressor de libros Acabose a dos dias del | mes de otubre: de mill y quinientos y veynte años.* | [1520.] Folio, 4 prel. leaves, text, cxcij leaves. 64914

The chapter "Destierro para las yndias," on leaf lxxxii, relates to criminals sent to the new world.

Las pramaticas del Reyno. | [Arms of Spain.] | Recopilacion de algunas bulas del summo pontifice: concedidas en fauor de la jurisdiciõ Real: cõ todas las pramaticas: y algunas Leyes del

reyno: hechas para la buena gouernaciõ y guarda de la | justicia: y muchas Pramaticas y Leyes añadidas que hasta aqui no fueron | Impressas: en especial estan añadidas las leyes de Madrid y de los Arãzeles | y de los paños y lanas y capitulo de corregidores y leyes de Toro y leyes de | la hermandad: y tabla de todo lo contenido en este libro nueuamẽte Impressa | vista y corrigida y por orden de Leyes puesta. | *En Alcala de Henares en casa* | *de Miguel de Eguya.* 1528. | Folio, 6 prel. leaves, text ccxxviii leaves.

See verso of leaf xciii for a reference to America. For the original edition *see* Vol. x., No. 40959, and add + *Valladolid, por Juan de Villequiran.* 1540. Folio. + *Toledo, por Hernando de Santa Catalina.* 1545. Folio. + *Medina del Campo.* 1549. Folio. + *Toledo, por Juan Ferrer.* 1550. Folio.

The Prairie Chicken. 1 Oct., 1864–1 Sept., 1865. *Tilton, Ill.* 1864–1865. 12mo. Map. 64916

Printed for the benefit of the United States Sanitary Commission.

Prairie Crusoe; or, Adventures in the Far West, a Story for Boys. *Boston.* 1866. 12mo. C. 64917

The Prairie Farmer Annual and Agricultural and Horticultural Advertiser. *Chicago: Prairie Farmer Co.* 1868. 12mo, pp. 142. Continued. 64918

Prairie-Jake; or, Wild Life among the Backwoods. *New York: Geo. Munro & Co.* 1865. 16mo, pp. 96. 64919

The Prairie Missionary. *Philadelphia.* [1853.] 12mo, pp. 180. Plate. C. 64920

The Prairie Mud Circuit. Being a Reply to Post Oak Circuit, vindicating the Laity of the Methodist Episcopal Church from the Slanders contained in that Book ... By an Ex-Steward. *Alabama.* 1858. 12mo, pp. 66. BA. 64921

See No. 64473, *supra.*

The Prairie Scout, or Agatone the Renegade. A Romance of Border Life. *New York: Dewitt & Davenport.* 1852. 12mo, pp. 288. + Third Edition. [*Ibid.*] 1852. 12mo, pp. 288. C.

PRALL (J. A.) Emancipation in Kentucky. Speech of Hon. J. A. Prall ... in the Senate of Kentucky, January 9th, 1865 ... [n. p. 1865.] 8vo, pp. 8. H. 64923

PRALL. State of the Country. Speech of John A. Prall ... in the Senate of Kentucky, April 1, 1861. *Frankfort, Ky.: Printed at the Yeoman Office. S. I. M. Major & Company.* 1861. 8vo, pp. 7. B. 64924

PRAROND (E.) De Montréal à Jérusalem, par E. Prarond. *Paris.* 1869. 12mo. 64925

PRAROND. La Mort du Président Lincoln Par E. Prarond (Concours de 1867.) Académie Française. *Paris Librairie des Auteurs* 1867 8vo, pp. 28. H. 64926

A poem.

PRAROND. Voyage en Amérique, Notes envoyées a G. le Vavasseur, par E. Prarond. (Extrait de la Picardie.) *Amiens: Imprimerie de Lenoel-Herouart.* 1864. 8vo, pp. 23. A. 64927

A poem.

Des Präsidenten Davis Botschaft. *Paris.* 1864. 8vo.

PRASLOW (J.) Der Staat Californien in medicinisch-geographischer Hinsicht. *Göttingen.* 1857. 8vo. 64928*a*

PRATER (H.) Letters to the American People, on Christianity and the Sabbath. By Horatio Prater. *London: J. Clayton & Son.* 1856. 8vo, pp. xi, 144. C. 64929

PRAT DE SABA (O.) Vicennalia Sacra Peruviana sive de viris Peruvianis hisce viginti annis gloriosa morte functis ab Onuphrio Prat de Saba Sacerdote Hispano. *Ferrariæ: Ex typographia Francisci Pomatelli.* MDCCLXXXVIII. 8vo, pp. xvi, 200. 64930

PRATT (D. J.) Annals of Public Education in the State of New York, from 1626 to 1746. By Daniel J. Pratt ... *Albany: Argus Company.* 1872. 8vo, pp. (8), 152. C. 64931

A continuation was printed in 1875.

PRATT. Biographical Notice of Peter Wraxall, Secretary of Indian Affairs for the Province of New York, and of the First Provincial Congress held in Albany, in 1754; Aid-de-Camp to Sir Wm. Johnson during the Crown Point Expedition of 1755; etc. (Communicated to the Albany Institute, April 16, 1866, and May 31, 1870.) By Daniel J. Pratt. [n. p. n. d.] 8vo, pp. 6, (1). A., B. 64932

PRATT. Manual of the Albany Institute: prepared under the order of the Institute, March, 1870. By Daniel J. Pratt. *Albany: Joel Munsell.* 1870. 8vo, pp. 47. 64933

PRATT (D. D.) Voluntary Associations. A Discourse delivered October 10, 1841, in ... Nashua, N. H. By Dura D. Pratt. *Nashua: C. P. Danforth.* 1841. 8vo, pp. 48. 64934

PRATT (E.) Brief Account of the Pious Life and joyful Death of Mrs. Elizabeth Pratt, who died at Lynn, Aug. 18, 1741, in the 35th Year of her Age. *Boston.* 1743. 8vo.

See also [Timlow (Heman R.)]

PRATT (E. P.) Address delivered at the Dedication of the Athens Cemetery, August 25th, 1864. By Rev. E. P. Pratt, D.D. *Athens, Ohio: Athens Messenger Print.* 1865. 8vo, pp. 16.

PRATT (E.) A Comprehensive History, Ecclesiastical and Civil, of Eastham, Wellfleet and Orleans, County of Barnstable, Mass. From 1644 to 1844. By Rev. Enoch Pratt, of Brewster. *Yarmouth: W. S. Fisher and Co.* 1844. 8vo, pp. viii, 180.

PRATT (F. T.) The Law of Contraband of War: ... Together with the ... British and French Proclamations respecting the Observance of Neutrality in the Present War in North America. By Frederic Thomas Pratt ... . *London: V. & R. Stevens and Sons.* 1861. 8vo, pp. lxx, (2), 342. A. 64938

PRATT (G.) The Contest and its Duties. An Oration before the Delta Kappa Epsilon Fraternity, at Yale College, ... July 30, 1862. By George Pratt ... . *Norwich: Manning, Platt & Co., Printers.* 1862. 8vo, pp. 25. H. 64939

Also: Speech ... on the Law of Usury ... in the Connecticut House of Representatives, June, 1869. [n. p. n. d.] 8vo, pp. 21.

PRATT (G. W.) An Account of the British Expedition above the Highlands of the Hudson River, and of the Events connected with the Burning of Kingston in 1777, read before the Ulster Historical Society. ... By George W. Pratt. *Albany: J. Munsell.* 1861. 4to, pp. 73. S. 64940

Fifty copies printed.

PRATT (H. L. E.) A Sermon for the Times. Civil War, no Remedy for Secession. Preached in Castleton, L. I. By Horace L. Edgar Pratt. *New York: George F. Nesbitt & Co.* 1861. 8vo, pp. 12. 64941

PRATT (H. S.) Sermon, delivered at Fryeburg, Maine, on the 4th of July, 1828. By Rev. Horace S. Pratt ... . *Portland.* 1828. 8vo, pp. 23. 64942

PRATT (J.) Address ... before the Pynxian Club, Feb. 13, 1840, in Portland, Me. By Rev. James Pratt. *Portland.* 1840. 12mo, pp. 16. 64943

PRATT. Our National Blessings and Duties. A Sermon ... at Chicago, August 31, 1862. By Rev. James Pratt, D.D. *Chicago: Tribune Office.* 1862. 8vo, pp. 16. 64944

PRATT (J.) The Life of the Rev. David Brainerd, Missionary to the North American Indians. Compiled from the Memoirs published by Pres. Edwards, By the Rev. Josiah Pratt, B.D. ... *R. B. Seeley and W. Burnside; London.* M DCCC XXXIV. 12mo, pp. xvi, 396. 64945

PRATT (J. W.) An Address delivered before the Society of the Alumni of the University of Alabama; July 8th, 1850. By John W. Pratt. ... [With "An Address from the Alumni ... to the People of Alabama." Also, Address "To the Citizens of Alabama" by the Trustees.] *Tuskaloosa: Printed by M. D. J. Slade.* 1850. 8vo, pp. 32, 12, 12. H. 64946

PRATT (L.) A Defence of Freemasonry, in a Series of Letters addressed to Solomon Southwick, Esq., and others. In which the True Principles of the Order are given, and many late misrepresentations corrected. With an Appendix ... . By Luther Pratt ... . *Troy: Printed for the Author, by Francis Adancourt.* 1828. 12mo, pp. 216. A., C. 64947

[PRATT (Minot).] A Friend of the South in Answer to Remarks on Dr. Channing's Slavery. *Boston: Otis, Broaders and Company.* 1836. 12mo, pp. 19. BA. 64948

PRATT (O.) Absurdities of Immaterialism; or, A Reply to T. W. P. Taylder's Pamphlet, entitled, "The Materialism of the Mormons or Latter-day Saints, Examined and Exposed." By Orson Pratt, one of the Twelve Apostles of the Church of Jesus Christ of the Latter-day Saints. [*Liverpool: R. James.* 1849.] 8vo, pp. 32. 64949

PRATT. Discourses on Celestial Marriage ... Salt Lake City, October 7th, 8th, and 9th, 1869. By Elder Orson Pratt, President George A. Smith and Elder George Q. Cannon. ... *Salt Lake City.* 1869. Sm. 4to, pp. 24. H. 64950

PRATT. Divine Authenticity of the Book of Mormon. By Orson Pratt ... . [*Liverpool: R. James, Printer.* 1849–50.] 8vo, pp. 96. 64951

Issued in six numbers, continuously paged.

PRATT. Divine Authority, or the Question, Was Joseph

Smith sent of God? By Orson Pratt .... [*R. James, Printer, Liverpool.* 1848.] 8vo, pp. 16. 64952

No. 1 of a collection of Pratt's tracts.

PRATT. Great Discussion! Does the Bible Sanction Polygamy! Held in the new Tabernacle, at Salt Lake City, August 12th, 1870. Before Assembled Thousands, between Prof. Orson Pratt, ... selected by President Brigham Young, to represent the Mormon Faith, and Rev. Dr. J. P. Newman ... . *Cleveland.* 1874. 8vo, pp. 58. + Second Edition. [*Ibid.*] 1874. 8vo, pp. 64. 64953

PRATT. Great First Cause, or the Self-moving Forces of the Universe. By Orson Pratt, A.M. [*Liverpool: R. James, Printer.* 1851.] 8vo, pp. 16. 64954

PRATT. An Interesting Account of several Remarkable Visions, and of the late Discovery of Ancient American Records [which unfold the History of this Continent from the earliest ages after the Flood, to the beginning of the Fifth Century of the Christian Era. With a Sketch of the Rise, Faith, and Doctrine, of the Church of Jesus Christ of Latter Day Saints]. By O. Pratt, Minister of the Gospel. (First American Edition.) *New-York: Joseph W. Harrison, Printer.* 1841. 16mo, pp. 36, and covers. + [*Ibid.*] 1842. 16mo, pp. 36. 64955

The portion of the title inclosed in brackets is taken from the cover title.

PRATT. The Kingdom of God. Part I. By Orson Pratt, ... [*R. James, Printer, Liverpool.* 1848.] 8vo, pp. 8. Part II. [*Ibid.* 1848.] 8vo, pp. 8. Part III. [*Ibid.* 1849.] 8vo, pp. 8. Part IV. [*Ibid.* 1849.] 8vo, pp. 16. 64956

Nos. 2–5 of a collection of Pratt's tracts.

PRATT. New Jerusalem; or, The Fulfilment of Modern Prophecy. By Orson Pratt ... . [*R. James, Printer, Liverpool.* 1849.] 8vo, pp. 24. 64957

No. 7 of a collection of Pratt's tracts.

PRATT. The Prophetic Almanac, for 1846. ... Calculated for the Eastern, Middle and Western States and Territories, the Northern Portions of the Slave States, and British Provinces. By Orson Pratt, A.M. No. 2—To be continued Annually. *New York: New York Messenger Office.* [n. d.] 12mo, pp. (24).

PRATT. Remarkable Visions. By Orson Pratt ... . Visions of Joseph Smith—Discovery of Gold Plates, filled with Egyptian

Characters and Hieroglyphics—Their Translation into the English Language by the aid of the Urim and Thummim — The Sacred History of Ancient America, now clearly revealed from the earliest ages after the Flood, to the beginning of the Fifth Century of the Christian Era—A Sketch of the Rise, Faith, and Doctrine of the Church of Jesus Christ of Latter-day Saints. [*R. James, Printer, Liverpool.* 1848.] 8vo, pp. 16. 64959

No. 6 of a collection of Pratt's tracts.

PRATT. Reply to a Pamphlet printed at Glasgow, with the Approbation of Clergymen of Different Denominations, entitled "Remarks on Mormonism." By Orson Pratt ... . [*Liverpool: R. James, Printer.* 1849.] 8vo, pp. 16. 64960

[PRATT.] The Seer. Vol. I. No. I. January, 1853. [*Washington.* 1853.] 8vo. 64961

A Mormon magazine, edited by Orson Pratt, and published monthly from January, 1853, to August, 1854, ending with Vol. II., No. 8. 8vo, pp. 320. Reprinted *Liverpool.* [n. d.] 8vo, pp. 320.

PRATT. A Series of Pamphlets. By Orson Pratt ... Appended a Discussion ... between Elder William Gibson ... and the Rev. Mr. Woodman. Also a Discussion ... between Elder John Taylor ... and Three Reverend Gentlemen ... *Liverpool: Printed by R. James.* 1851. 8vo, pp. iv, 1st Series, Nos. 1–7, (96); 2d Series, Nos. 1–6, 96; 3d Series [Nos. 1–3], 16, 32, 16. Portrait. B. 64962

The appended "Discussions" have titles and collations as follows:

Report of Three Nights' Public Discussion in Bolton [Eng.], between William Gibson ... of the Church of ... Latter-Day Saints, and the Rev. Woodville Woodman ... of the New Jerusalem Church. Reported by G. D. Watt. *Liverpool: Franklin D. Richards.* 1851. 8vo, pp. (2), 46.

Three Nights' Public Discussion between the Revds. C. W. Cleeve, James Robertson, and Philip Cater, and Elder John Taylor, of the Church of ... Latter-Day Saints, at Boulogne-sur-mer, France ... Also a Reply to the Rev. K. Groves, M.A. & Charles Townley, LL.D. ... *Liverpool: John Taylor.* 1850. 8vo, pp. (2), 49. Facsimile.

PRATT. The State and Prospects of Utah. From the Seer. Second Epistle of Orson Pratt. [*Washington.* 1843.] 8vo.

PRATT (P. P.) Autobiography of Parley P. Pratt. Edited by his Son. *New York: The Editor.* 1874. 12mo, pp. 502, x. 6 Plates. C. 64964

PRATT. History of the late Persecution inflicted by the State of Missouri upon the Mormons, in which ten thousand American Citizens were robbed, plundered, and driven from the State, and many others imprisoned, martyred, &c., for their Religion, and

all this by Military Force, by order of the Executive. By P. P. Pratt, Minister of the Gospel. Written during eight months imprisonment in that State. ... *Mexico, N. Y.: Reprinted at the office of the Oswego Co. Democrat.* 1840. 12mo, pp. 40. 64965

PRATT. Key to the Science of Theology: Designed as an Introduction to the First Principles of Spiritual Philosophy; Religion; Law and Government; as delivered by the Ancients, and as restored in this age for the final development of Universal Peace, Truth and Knowledge. By Parley P. Pratt ... . *Liverpool: F. D. Richards.* 1855. Post 8vo, pp. (4), vii–xv, 173, 2. + Third Edition. *Salt Lake City: Deseret News Steam Printing Establishment.* 1874. 12mo, pp. xv, 178. A. 64966

PRATT. Late Persecution of the Church of Jesus Christ, of Latter Day Saints. Ten Thousand American Citizens Robbed, Plundered, and Banished; Others Imprisoned, and others Martyred for their Religion. With a Sketch of their Rise, Progress and Doctrine. By P. P. Pratt ... . Written in Prison. *New York: J. W. Harrison, Printer.* 1840. 16mo, pp. 215. N.

PRATT. Marriage and Morals in Utah, an Address written by Parley P. Pratt ... Read in ... the Legislature ... Fillmore City, Dec. 31, 1855 ... *Liverpool: Orson Pratt.* 1856. 8vo, pp. 8.

PRATT. The Millennium, and other Poems: To which is annexed, A Treatise on the Regeneration and Eternal Duration of Matter. By P. P. Pratt ... . *New York: Printed by W. Molineux.* MDCCCXL. 12mo, pp. iv, (4), 148. 64969

[PRATT.] A Voice from Jerusalem, or a Sketch of the Travels and Ministry of Elder Orson Hyde, Missionary of the Church of Jesus Christ of Latter Day Saints ... . Compiled from his late letters and documents ... *Published by P. P. Pratt, Liverpool, Eng. Republished by G. J. Adams, Boston, Mass.* 1842. 12mo, pp. 36.

PRATT. A Voice of Warning and Instruction to all People, containing a Declaration of the Faith and Doctrine of the Church of the Latter Day Saints, commonly called Mormons. By P. P. Pratt ... . *New-York: Printed by W. Sandford.* MDCCCXXXVII. 18mo, pp. 216. B. 64971

PRATT. A Voice of Warning and Instruction to all People, or an Introduction to the Faith and Doctrine of the Church of Jesus Christ, of Latter Day Saints. By P. P. Pratt ... . Second Edition, Revised. *New-York: J. W. Harrison, Printer.* 1839.

18mo, pp. 216. + Third Edition. [*Ibid.*] 1842. 18mo, pp. 180. + Third American Edition. *Nauvoo: John Taylor.* 1844. 18mo, pp. 284. + Seventh Edition. *Liverpool: F. D. Richards.* 1852. 24mo, pp. xiv, 166. H. + Eighth Edition. [*Ibid.*] 1854. 24mo, pp. xvi, 199. + *Plano, Ill.: Published by the Reorganized Church of Jesus Christ of Latter-Day Saints.* 1863. 18mo, pp. 256. + *Plano, Ill.* 1872. 8vo, pp. 74. + Ninth Edition. *Salt Lake City: Deseret News Steam Printing Establishment.* 1874. 12mo, pp. xi, 171. A. 64972

PRATT (Peter). The Prey taken from the Strong. | Or, An | Historical | Account, of the Re- | covery of One from the | Dangerous Errors of | Quakerism. | By Peter Pratt, | the Subject of that Mercy. | To which the Author has Added, | an Account of the Principal Articles of | the Quakers Faith, and especially of | the New London Quakers the Disciples | of John Rogers. | As Also, | A Brief Answer to John Rogers Boasting | of his Sufferings for his Conscience, &c. | With a Word of Advice to all who | Adhere to those Doctrines. | ... | *New-London, Sold by T. Green.* 1725. | 12mo, pp. (4), viii, 69. B., M. 64973

Peter Pratt was the step-son, and had been one of the disciples, of John Rogers, senior. The preface is dated "Hartford, July the 4th, 1724."

PRATT (P.) A Declaration of the Affairs of the English People that first inhabited New England. By Phinehas Pratt. Edited, with Notes, by Richard Frothingham, Jr. *Boston: Press of T. R. Marvin & Son.* 1858. 8vo, pp. 20. B., M. 64974

One hundred copies separately printed from the Collections of the Massachusetts Historical Society. Pratt arrived in New England in May, 1622, and died at Charlestown, April 19, 1680. His narrative is of great historical interest.

[PRATT (Samuel Jackson).] Emma Corbett; or, the Miseries of Civil War. Founded on some recent circumstances which happened in America. By the Author of Liberal Opinions, [etc.] *Dublin: Price,* [*etc.*] 1780. 16mo, pp. iv, 306. C.

For another edition *see* our Vol. VI., No. 22515.

PRATT (S. D.) Inklings: containing Sketches of Life, Compositions, Essays, Disputations, Poems, Etc. By Seabred Dodge Pratt, Esq. *Auburn: Henry Oliphant, Printer.* 1852. 12mo, pp. 402. C., S. 64976

PRATT (S.) Class of 1831, of Amherst College; Proceedings at their Meetings, and Biographical Catalogue of the Members. By Rev. Stillman Pratt. *Middleboro'.* 1857. 12mo, pp. 44. M. 64977

PRATT. Pratt Memorial. By Rev. Stillman Pratt, Middleboro', Mass. [*Middleboro'*. 1860.] 8vo, pp. 8. B. 64978

Contains a genealogy of the descendants of John Pratt of Dorchester, Mass. *See also* Vol. III., No. 11980, and for date read "MDCCCLXIV" instead of "1865."

PRATT (T.) The Colombian Monitor; showing the influence of Education and its Importance, particularly in the United States. By Thomas Pratt. *Harrisburg: Montgomery & Dexter.* 1830. 18mo, pp. (6), 270. C. 64979

[PRATT (Thomas G.)] To the Whigs of Maryland. [*Washington: H. Polkinhorn, Printer.* 1856.] 8vo, pp. 8. B. 64980

PRATT (Z.) Address of Hon. Zadock Pratt, of New York, to his Constituents. [*Washington.* 1845.] 8vo, pp. 6. H.

PRATT. Biography of Zadock Pratt, of Prattsville, N. Y. To which are appended a Portion of his Addresses, Letters, Congressional Reports and Speeches. ... [n. p. 1852?] 8vo, pp. xii, (2), 506, xv–xxv. 14 Plates. A. 64982

PRATT. Chronological Biography of the Hon. Zadock Pratt. *New York.* 1868. 8vo, pp. 76. 2 Portraits. H. 64983

Also: Address delivered before the Mechanics' Institute of the City of New York, January 16th, 1849. ... *New York.* 1849. 8vo.—Address delivered at the Fair of the Green County Agricultural Society, September 25th, 1845. ... *Catskill.* 1845. 8vo.—Address ... delivered at the Dedication of the Spencertown Academy, September 23d, 1847. [n. p. n. d.] 8vo.—Description of the Prattsville Tannery. Nov. 27, 1847. [n. p. n. d.] 8vo, pp. 10. Portrait, 2 Plates. N.

PRATT (———). Volume III. January, 1850. Number I. Pratt's National Business Directory: showing the name and location of all the Post Towns, Post Offices, and Post Masters, in the United States. Carefully revised and corrected from authentic Government Records. *New York: Stringer & Townsend.* 1850. 8vo, pp. 109. Continued. 64984

The cover title reads "The United States Post Office Directory."

PRATT *and* HUNT. A Guide to the Gold Mines of Kansas: containing an Accurate and Reliable Map of the most direct ... routes from the Atlantic Cities ... to the Gold Mines ... . By Pratt & Hunt ... *Chicago: ... C. Scott & Company.* 1859. 8vo, pp. 70. Map. B. 64985

PRAY (G.) Defence and Justification of the Conduct of Mr. George Pray, a Member of the First Church of Christ in Weymouth, Mass. ... called on by the Church to account for having

... absented himself from the Communion Table. [*Boston.* 1830.] 12mo, pp. 12. H. 64986

[PRAY (Isaac C.)] Book of the Drama. By Clerc, Pret of Le Pré aux Clercs. *New York.* 1851. 8vo. 64987

[PRAY.] Memoirs of James Gordon Bennett and his Times. By a Journalist. ... *New York: Stringer & Townsend.* 1855. 12mo, pp. (6), xv–488. Portrait. 64988

PRAY. Poems. By Isaac C. Pray, Jr. *Boston: Weeks, Jordan & Co.* 1837. Rl. 8vo, pp. (2), 42. B. 64989

PRAY. Prose and Verse, from the Port Folio of an Editor, by Isaac C. Pray, Jr. ... *Boston: Russell, Shattuck, and Co.* 1836. 12mo, pp. 186, (2). A., B. 64990

Also: An Address delivered before the Mercantile Library Association ... March 20th, 1837. ... A Poem, by Lovet Stimson, jun., ... with the Remarks of Hon. Stephen Fairbanks and His Excellency Edward Everett ... . *Boston.* 1837. 8vo, pp. 37. M. — The Historical Tragedy Pætus Cœcinna in five Acts. ... *New York.* 1848. 4to, pp. 56. Ten copies printed.

PRAY (L. G.) Historical Sketch of the Twelfth Congregational Society in Boston. By Lewis G. Pray. ... *Boston: Printed by John Wilson and Son.* 1863. 12mo, pp. xii, 123. 2 Portraits.

PRAY. The History of Sunday Schools and of Religious Education from the Earliest Times. By Lewis G. Pray. *Boston: Wm. Crosby and H. P. Nichols.* 1847. 12mo, Engraved Title, pp. viii, 262. Portrait. B. 64992

[PRAY.] Letter to the Friends of Rev. F. T. Gray, and the Bulfinch Street Society, occasioned by "Strictures on Two Sermons ... by him ... By a Proprietor of said Church [B. B. Mussey]." By a Proprietor. *Boston: James Munroe & Co.* 1842. 8vo, pp. 64. B. 64993

PRAY. Memoir of the Rev. Samuel Barrett, D.D., with a Selected Series of his Discourses. By Lewis G. Pray. *Boston: William V. Spencer.* 1867. 12mo, pp. 8, 207. H. 64994

Also: The Sylphids' School, and other Pieces in Verse ... Printed not Published. *Boston: Press of John Wilson and Son.* 1862. 16mo, pp. x, (2), 291. B.

[PRAY (P. Rutilius R.)] Notes to the Revised Statutes of the State of Mississippi. *Jackson, Mi.: Printed by G. R. & J. S. Fall, State Printers.* 1836. 8vo, pp. 79. 64995

A Prayer before Sermon [in Muhhekaneew]. *See* [Sergeant (John)].

Prayer of Agur, Illustrated in a Funeral Discourse: ... By the Author of Two Discourses and a Prayer [Samuel Fothergill] ... delivered at the Quakers Yearly Meeting in Bristol. ... *Philadelphia: Hall & Sellers.* 1768. 8vo. 64996

A Prayer Book for the use of Families, prepared by the Association of Ministers on Piscataqua River and recommended by them as an Assistant to the Social Devotions of Families. *Portsmouth.* 1790. 12mo. + *Portsmouth, N. H.: Charles Pierce.* 1799. 12mo. + *Portsmouth.* 1807. 12mo. 64997

The | Book | of | Common-Prayer, | And Administration of the | Sacraments. | And Other | Rites and Ceremonies of the Church, | According to the Use of the | Church of England. | Together with the | Psalter, | or | Psalms of David, | Pointed as they are to be Sung or Said in | Churches. | *Printed and Sold by William Bradford in New-York*, 1710. | Sm. 4to. H.S.P. 64998

Collation: The Royal arms, recto blank, 1 leaf; title, verso blank, 1 leaf; Rules, etc., 12 leaves (a–c in fours); Calendar, 4 leaves; The Order how, etc., 2 leaves (sig. a); The Order of Morning Prayer, 64 leaves (A–Q in fours); The Psalter, etc., 42 leaves (R–Bb in fours, Cc–Ee in twos); A New Version of the Psalms of David, Fitted to the Tunes Used in Churches. By N. Tate and N. Brady, pp. 77, (2).

Of extreme rarity, being the first edition of the Book of Common Prayer printed in America. The only perfect copy known was discovered in 1870 and is now in the library of the Historical Society of Pennsylvania. A copy lacking the frontispiece and title-page was sold at the Brinley sale in 1880 for $340.

Although arrangements had been made with Bradford by the officers of Trinity Church, New York, to print "Comon Prayer Books" as early as August, 1704, there is no evidence that the work was undertaken before 1710; and a reference in the church records, under date of April 26, 1711, to "the great loss he [Bradford] has sustained in printing the Common Prayer and New Version of the Psalms," shows that it was not remunerative. The type and paper used in the "Prayer Book" are somewhat different from that in the appended "New version of the Psalms," which was evidently printed with improved facilities several months afterwards, and perhaps also issued as a separate work. The paper of the four leaved "Calendar" is also of a different kind.

Reissued with a slightly different title as follows:

The Book of | Common-Pra[yer,] | And Administrat[ion of the] | Sacra[ments,] | A[nd Other] | Rites & Cere[monies of the Church,] | Acco[rding to the Use of the] | Churc[h of England. | Together with the] | Psa[lter | or] | Psalms [of David,] | Pointed as [they are to be Sung or Said in | Churches.] | *Printed and Sold by* [*William Bradford*,] | *in* [*New York*, 1710?] | Sm. 4to. H.S.P.

The portions of the title inclosed in brackets are lacking in the only known copy. In the original issue Psalms XII–XVII were omitted, through an oversight of the printer; but in this copy the deficiency is supplied by a single printed leaf inserted between R2 and R3, containing the missing psalms, with a duplicate of verse 8 of Ps. XI. A license to print Tate and Brady's book, 1 leaf, recto blank, is prefixed to the

New Version of the Psalms. In other respects the volume is identical with the preceding. *See* Wallace's "Address," pp. 81–83.

The Book of Common Prayer, ... according to the use of the Protestant Episcopal Church in the United States of America; together with the Psalter, or Psalms of David. *Wilmington (D.): Printed by Peter Brynberg.* 1803. 18mo. 65000

A curious edition of the "Prayer Book," as altered to suit the constitution of the young republic. The writer of an interesting note on Peter Brynberg, Printer, published in the "Historical Magazine," Oct., 1858, doubts whether "any copies of this edition are extant." *See* "Hist. Mag.," II. 306.

Prayers for Shabbath. *See* Pinto (I.), No. 62992, *supra.*

The Preaching of the Gospel. *See* [Wotherspoon (George)].

Preamble and Resolutions, adopted by a Meeting held at the Exchange Coffee House ... August 16, for the Purpose of Choosing Delegates to the Anti-Tariff Convention. *Boston.* 1831. 8vo, pp. 12. H., N. 65001

Preamble and Resolutions passed at a Meeting of the Receivers and Exporters of American Leaf Tobacco, January 12th, 1865 ... [and] their Petition to Congress, of December, 1863. *New York: Barton & Son.* 1865. 8vo, pp. 14. 65002

PREBLE (E.) The Life of Commodore Edward Preble. [n. p. about 1807.] 8vo, pp. 30. Portrait. 65003

PREBLE. Message of the President ... on transmitting a Letter from Commodore Preble, giving a Detailed Account of the Transactions of the Vessels under his Command [1804.] *Washington.* 1805. 8vo, pp. 28. 65004

PREBLE (E.) Remarks on the Death of Capt. Enoch Preble. From the Portland Transcript, Oct. 8, 1842 [and] from the Eastern Argus. [n. p. n. d.] 4to, 1 page. H. 65005

PREBLE (G. H.) The Chase of the Rebel Steamer. *See* Vol. III., No. 12217.

PREBLE. The First Cruise of the United States Frigate, Essex, with a Short Account of her Origin and subsequent Career until captured by the British, in 1814, and her ultimate fate. Prepared by Captain George Henry Preble, U.S.N. ... *Salem: Essex Institute.* 1870. 8vo, pp. (2), 108. B., C. 65006

Separately printed from the Essex Institute "Historical Collections," vol. X., part 3.

PREBLE. Genealogical Sketch of the First Three Generations of Prebles in America: with an Account of Abraham Preble the Emigrant, their Common Ancestor, and of his Grandson Brigadier General Jedediah Preble, and his Descendants. By Geo. Henry Preble, Capt. U.S.N. ... *Boston: Printed for Family Circulation. David Clapp & Son.* 1868 [*i. e.* 1870.] 8vo, pp. (6), iv, 336. 8 Plates. A., B., C. 65007

[PREBLE.] In Memoriam. John Cox, 1795–1871. Henry Oxnard Preble, 1847–1871. ... [n. p. n. d.] 8vo, pp. 24. 2 Portraits. 65008

PREBLE. Martha Preble Oxnard, eldest child of Brig.-General Jedidiah Preble and Mehitable Bangs, 1754–1824, and her Descendants to 1869. Prepared for the Genealogy of the Preble Family in America, by Geo. Henry Preble. [*Boston.* 1869]. 8vo, pp. 8. H. 65009

Fifty copies separately printed from the "Genealogical Sketch."

PREBLE. Memorial of Capt. Geo. Henry Preble, U.S.N. to the First Session of the Forty-third Congress. 1873–4. [*Boston: David Clapp & Son.* 1873.] 8vo, pp. 34. H. 65010

PREBLE. Memorial of Capt. Geo. Henry Preble, U.S.N. to the Forty-Third Congress. With an Appendix, containing the Action of Congress and Extracts from Congratulatory Letters. *Boston: For Private Distribution.* [*David Clapp & Son, Printers.*] 1874. 8vo, pp. v, 50. H. 65011

PREBLE. Our Flag. Origin and Progress of the Flag of the United States of America, with an Introductory Account of the Symbols, Standards, Banners and Flags of Ancient and Modern Nations. By Geo. Henry Preble, U.S.N. ... *Albany: Joel Munsell.* 1872. 8vo, pp. x, (2), 11–535. 14 Plates. A., B. 65012

Also: History of the Flag ... Second Revised Edition. *Boston: A. Williams and Company.* 1880. 8vo, pp. xxi, 815. 10 Plates and Portrait.

PREBLE. Three Historic Flags and Three September Victories. A Paper read before the New England Historic, Genealogical Society, July 9, 1873. By Geo. Henry Preble ... *Boston: Printed for Private Distribution.* [*Press of David Clapp & Son.*] 1874. 8vo, pp. 31. 3 Plates. B. 65013

PREBLE. Vessels of War built at Portsmouth, New Hampshire, 1690–1868 ... By Capt. Geo. Henry Preble, U.S.N. [*Boston.* 1868.] 8vo, pp. 10. H. 65014

PREBLE. William Pitt Fessenden: A Memoir prepared for the New-England Historical and Genealogical Register for April, 1871, by Geo. Henry Preble. Reprinted for Private Distribution, with Additons. *Boston: David Clapp & Son, Printers.* 1871. 8vo, pp. 24. Portrait. B. 65015

PREBLE (T. M.) The Voice of God: or, an Account of the Unparalelled Fires, Hurricanes, Floods and Earthquakes, commencing with 1845. Also, some Account of Pestilence, Famine, and increase of Crime. Compiled by Thomas M. Preble. *Albany: Joel Munsell.* 1847. 12mo, pp. 84. 65016

"Written to show that these calamities were the result of the wickedness of the times. The author was a Second Advent preacher, in haste to bring the world to a close."—MUNSELL.

[PREBLE (W. P.)] The Decision of the King of the Netherlands considered in reference to the Rights of the United States and of the State of Maine. *Portland: Printed by Thomas Todd.* 1831. 8vo, pp. 35. B. 65017

[PREBLE.] A Genealogical Sketch of the Preble Families, resident in Portland, Me., A. D. 1850. ... Printed, but not published. *Harmon and Williams, Printers. Portland,* A. D., 1850. 8vo, pp. 28. H., S. 65018

Fifty copies printed. *See* St. Lawrence Railroad.

Precaution. *See* [Cooper (J. F.)], Vol. IV., No. 16513.

Precious Morsels. I. Features of Sundry Great Personages; viz. His Majesty, George the Third; The late Earl of Bute, and present Lord Hawkesbury; King Midas marched from home; The Bamboozled Mynheers; His Serene Highness, John Bull, Pay Master General, &c. &c. II. A Tit-Bit for Billy Pitt, &c. &c. III. America fast A-Sleep. IV. The Wonders of the hatred of Liberty; A Raree-Show. [*London.* 1794.] 8vo, pp. (8), 44.

Signed "Wm. Belcher."

Preces Sancti Nersetis Clajensis, Armeniorum Patriarchae. *Venetiis.* 1837. Sm. 12mo. Portrait. 65020

Contains the Armenian Prayer in twenty-four different languages, including a specimen in Greenlandish. Another edition, *Venetiis,* 1832. 12mo. First printed in forty languages, *Venetiis,* 1818. 18mo. A later edition as follows:

Preces Sancti Nersetis Clajensis Armeniorum Patriarchae triginta tribus linguis editae *Venetiis In Insula S. Lazari* 1862 18mo, Engraved Title, pp. (16), 562. 65021

Précis analytique des pièces fournies au Comité colonial par les commissaires Page et Brulley, contre les déportés de S. Domingue. [n. p. about 1793.] 8vo, pp. 15. 65022

Précis de deux lettres. *See* [Salontha *M. de*)].

Précis de la Révolution de Saint-Domingue, Depuis la fin de 1789, jusqu'au 18 Juin 1794. *A Philadelphie, de Parent.* 1795. 8vo, pp. v, (1), 232. 65023

Précis de l'Abolition de l'Esclavage dans les colonies anglaises, imprimé par ordre de M. l'amiral Baron Duperré ... . *Paris: Imprimerie Royale.* 1840. 8vo, pp. xxxii, 344. + [*Ibid.*] 1840. 2 vols., 8vo. 65024

Two editions printed the same year.

Précis de l'État actuel des Colonies Anglaises dans l'Amérique Septentrional. *Milan.* 1771. 12mo. 65025

Précis des Gémessements des Sangs-mêles dans les Colonies Françoises. Par J. M. C. Américain, Sang-mêlé. *Paris: Baudouin.* 1789. 8vo, pp. 16. J.C.B. 65026

Improved title of No. 9745, Vol. III.

Précis historique de la Révolution des États-Unis de l'Amérique. *Gand: De Goesin.* [1782.] 8vo. 65027

Précis historique sur la Bataille, pour servir d'explication du Tableau peint par le Col. Trumbull. *London.* 1786. 8vo.

Précis historique sur la vie et les ouvrages de l'abbé Raynal ... [par A. Jay]. *Paris.* [1825.] 8vo. 2 Facsimiles. 65029

Précis politique sur l'Origine de la Guerre des Américains, et sur la Paix qui vient d'être conclue. *A Londres.* 1783. 8vo.

Précis pour les ... Colonies. *See* Vol. IV., No. 14719.

Précis pour les grands Propriétaires des Colonies Françaises, contre les divers Écrits des Négocians des Villes Maritimes. *Paris.* [n. d.] 8vo. 65031

Précis remis par les Députés de Saint-Domingue aux six Commissaires du Comité, chargés de rendre compte à l'Assemblée Nationale de l'affaire relative à l'approvisionnement de cette Isle. *Versailles: Baudouin.* 1789. 8vo, pp. 4. J.C.B. 65032

Précis sur l'Amérique Septentrional. *See* M[andrillon], Vol. XI., No. 44237.

Précis sur l'Importance des Colonies et sur la servitude des Noirs; suivi d'observations sur la Traité des Noirs. [Par Begouen, du Havre.] *Versailles.* [1780?] 8vo, pp. 36. + *Paris.* [n. d.] 8vo, pp. 50. + *Versailles: Ph. D. Pierres.* 1790. 8vo, pp. 50. J.C.B. 65033

Précis touchant la Colonie du Lord Selkirk. *See* [Douglas (Th.)], Vol. v., No. 20700.

Pre-Columbian Discovery of America. [*Edinburgh.* n. d.] 12mo, pp. 32. 65034

Forms one of "Chambers's Papers for the People."

Predicatien gedaan in Pensylvanien, door den ordinarius fratrum. Uit het Hoogduitsch vertaald. *Amsterdam: Jacobus Wilhelmus Pruys.* [1746?] 8vo, pp. 174, (2). 65035

In two parts, containing seven sermons delivered in Germantown, Philadelphia, and Genaedeck, in 1741–4. *See* Eine Sammlung öffentlicher Reden.

Prediction and Fulfillment. Two Political Odes relative to the Election of John Quincy Adams as President of the United States. [By Leroy Anderson.] *Richmond.* 1825. 12mo.

Pre-Emption Circulars to Registers and Receivers of the United States Land Offices. *Washington: A. O. P. Nicholson.* 1857. 8vo, pp. 44. 65037

PRÉFONTAINE (*M. de*). Maison | Rustique, | a l'usage | Des Habitans de la partie de la France | équinoxiale, connue sous le nom de Cayenne. | Par M. de Préfontaine, ancien Habitant, Che- | valier de l'Ordre de Saint-Louis, Commandant | de la partie du Nord de la Guyane. | *A Paris, Quai des Augustins,* | *Chez Cl. J. B. Bauche* ... | ... | M.DCC.LXIII. | ... | 8vo, pp. (6), 211, (4). 7 Plates.

Followed by:

Dictionnaire | Galibi, | Présenté sous deux formes; | I° Commençant par le mot François; | II° Par le mot Galibi. | Précedé d'un essai de grammaire. | Par M. D. L. S. | *A Paris,* | *Chez Bauche* ... | ... | M DCC LXIII. | ... | 8vo, pp. (2), xvi, Grammaire, 24, Dictionnaire, 126, (2).

The "Maison Rustique" is a manual of practical agriculture for the use of the colonists. The Galibi grammar and dictionary were compiled from the works of Boyer, Pelleprat, Biet, Barrère, Labat, and others, by a certain M. de la Sauvage, whose initials appear on the title-page. It is often found separate, although the appended approbation includes both works.

An abridgment of the dictionary is included in Martius', "Beiträge zur Ethnographie und Sprachenkunde ... Brasiliens," vol. II., pp. 325–370, from which a small number of copies were separately printed with the title: Dictionnaire Galibi. Dictionarium gallice, latine et galibi. ... Auctum sermone latino edidit Cor. Fr. Ph. de Marcius [*Erlangen* 1863?] 8vo, pp. 48.

Pregon en qve el Rey nuestro Señor manda, que todos los reales de á ocho, y de a quatro del Perù, sin distincion alguna de vnos à otros, desde agora en adelante, valgan los de a ocho à seis reales de plata, y los de a quatro à tres. *Madrid.* 1650. Folio, 2 leaves. 65039

PREHL (N. C. H.) Skizzer af en Tour til Vestindien. *Kjöbenhavn.* 1849. 8vo. 65040

Prejudice against the Colored People in the United States of America, Exemplified in the Case of Professor Allen, an American Exile, now lecturing in England. *Leeds.* [1853.] 8vo, pp. 8. 65041

Prelatical Usurpation Exposed; or, A Vindication of the Exclusive Right of Jurisdiction in the Rt. Rev. Samuel Provoost, as Bishop of New York. With Appendix. *New York.* 1812. 8vo, pp. 71. M. 65042

Preliminary Address. The National Gazette and Literary Register. ... To be printed and published by William Fry, ... Philadelphia. ... [n. p.] 1820. 8vo, pp. 14. BA. 65043

Preliminary Articles of Peace, between his Britannick Majesty, the most Christian King, and the Catholick King, signed at Fontainebleau, the 3d day of November, 1762. *London: E. Owen.* MDCCLXII. 4to, pp. 23. C. 65044

Defines the limits of their American possessions. *See* "Monthly Review," XXVII. 478.

Preliminary Articles of Peace between his Britannick Majesty and the States-General of the United Provinces, Paris, Sept. 2, 1783. *London.* 1783. 4to, pp. 10. M. 65045

In French and English.

Preliminary Articles of Peace between Great Britain and the United States of America, the King of France, and the King of Spain, &c. In French and English. By Authority. *London: Harrison and Co.* 1783. 8vo. 65046

Preliminary Report touching the Condition and Management of Emancipated Refugees; made ... by the American Freedmen's Inquiry Commission, June 30, 1863. ... *New York: John F. Trow, Printer.* 1863. 8vo, pp. 40. 65047

Prematica en que su Magestàd manda, que toda la moneda de plata labrada en el Reyno de Perù, se reduzga, y ponga conforme à la ley. *Madrid: D. Garcia.* 1650. Folio, 6 leaves. 65048

Première Lettre d'un citoyen de la Haye au prétendu citoyen d'Amsterdam, en reponse à ses Observations sur le Mémoire présenté aux États-Générale par l'Ambassadeur d'Angleterre. [n. p.] 1779. 8vo. 65049

PREMIUM (B.), *pseudon?* Eight Years in British Guiana; being the Journal of a Residence in that Province, from 1840 to 1848, inclusive. With Anecdotes and Incidents Illustrating the Social Condition of its Inhabitants; and the Opinions of the Writer on the State and Prospects of our Sugar Colonies generally. By Barton Premium, a Planter of the Province. Edited by his Friend. ... *London: Longman, Brown, Green, & Longmans.* MDCCCL. 8vo, pp. xiii, 9–305. A., B. 65050

Premium List of the Fair of the New England and Vt. State Agricultural Societies, ... held at Brattleboro, Vermont, ... September ... 1866. *Rutland, Vt.: Tuttle, Gay & Company, Printers.* 1866. 8vo, pp. 47. H. 65051

See also Connecticut, Vol. IV., No. 15656.

Premiums by the Society, Established at London, for the Encouragement of Arts, Manufactures and Commerce. *London: Printed by order of the Society.* 1758. 8vo, pp. 31. P. 65052

Contains a number of premiums for the advantage of the British colonies; for promoting the production of American potash; and the growth of olives, silkworms, wines, etc. B. Franklin and other local agents from Connecticut to Georgia attended to the awarding of the premiums.

Premiums for the Advantage of the British Colonies, by the Society Instituted at London for the Encouragement of Arts, Manufactures and Commerce. *London.* 1751. 8vo. 65053

Premiums Offered for the Advantage of the British Colonies by the Society instituted at London for the encouragement of Arts, Manufactures and Commerce. *London.* 1761. 8vo, pp. 44. + *London.* 1762. 8vo, pp. 44. 65054

Premiums Offered for the Advantage of the British American Dominions, by the Society for the Encouragement of Arts .... *London.* 1763. 8vo, pp. 38. 65055

PRENDERGAST (G. E.) A Physical and Topographical Sketch of the Mississippi Territory, Lower Louisiana and a part of West Florida. By Garret Elliott Prendergast. *Philadelphia: Printea at the Office of the Gazette of the United States.* 1803. 12mo, pp. 34. 65056

La Prensa periódico hispano-mexicano. ... *Mexico.* 1851. 4to.

La Prensa Española y los ultimos sucesos del Uruguay. *Madrid.* 1868. 8vo, pp. 30. 65058

PRENTICE (A.) A Tour in the United States; with Two Lectures on Emigration. By Archibald Prentice. *London.* 1848. 18mo. + Sixth Edition. *London: John Johnson.* 1850. 16mo, Engraved Title, pp. vi, 217. Portrait and Map. B. + Seventh Edition. *Manchester.* 1850. 18mo, pp. vi, 217.

PRENTICE (C.) A Sermon ... at the Instalment of Rev. Joseph Willard, ... in Boxborough, November 2, MDCCLXXXV. By Caleb Prentice, A.M., Pastor of the First Church in Reading. *Printed at Worcester, Massachusetts, By Isaiah Thomas.* MDCCLXXXVI. 8vo, pp. 48. BA. 65060

Also: A Sermon ... before Mount Moriah Lodge, at Reading, ... June 24th, A. D. 1799 ... *Leominster (Mass.): Printed by Charles Prentiss. Anno Lucis,* 5799 [1799]. 8vo, pp. 16. — A Sermon ... at the Instalment of Rev. Elias Hull, Seabrook, February 6th, 1799. ... [n. p.] 1799. 8vo. pp. 22. N.

PRENTICE (C.) A Sermon delivered September 20, 1829, at the Twenty-Fifth Anniversary of his Ordination. To which is added a Brief Narrative of a Revival of Religion. By Charles Prentice, Pastor of the Congregational Church in South Canaan. *Litchfield: Printed by Henry Adams.* 1830. 8vo, pp. 32. W.

Also: A Sermon ... at the Ordination of C. T. Prentice ... 1836. [n. p. n. d.] 8vo.

PRENTICE (G. D.) Biography of Henry Clay. By George D. Prentice, Esq. *Hartford: Samuel Hanmer, Jr. and John Jay Phelps.* 1831. 12mo, pp. 304. Portrait. B. + [*Ibid.*] 1832. 12mo. S. + (Second Edition, Revised.) *New-York: John Jay Phelps.* 1831. 12mo, pp. 312. Portrait. A. 65062

PRENTICE. The Poems of George D. Prentice Edited with a Biographical Sketch By John James Piatt *Cincinnati: Robert Clarke & Co.* 1875. 12mo, pp. 216. Portrait. + [*Ibid.*] 1876. 12mo, pp. 216. Portrait. B. 65063

[PRENTICE.] Prenticeana; or, Wit and Humor in Paragraphs. By the Editor of the Louisville Journal. *New York: Derby & Jackson.* 1860. 12mo, pp. 306. C. 65064

PRENTICE. Prenticeana; or, Wit and Humor in Paragraphs. By George D. Prentice. With a Biographical Sketch of the Author by G. W. Griffin. ... *Philadelphia: Claxton, Remsen & Haffelfinger.* 1871. 12mo, pp. 28, 306. C. 65065

Also: The Catholic Question in Politics: comprising a Series of Letters addressed to George D. Prentice ... By a Kentucky Catholic. *Louisville, Ky.: Webb, Gill & Levering.* 1856. 12mo, pp. (2), 5–120. B.

PRENTICE (G. H.) Gottlieb Gottsoock; or, The Bride of the Wilderness. An Episode of the Border. By George Henry Prentice. *New York: Beadle & Co.* 1865. 16mo, pp. 9–40.

PRENTICE. The Marked Bullet. A Tale of Border Life. By George Henry Prentice. *New York: Beadle & Co.* 1865. 16mo. 65067

PRENTICE. The Wood Demon. A Legend of the Susquehanna. By George Henry Prentice. *New York: American News Company.* 1865. 16mo, pp. 35. 65068

PRENTICE (J.) Christ's Compassion on the Multitudes scatter'd abroad as Sheep without a Shepherd. A Sermon preached at Marlborough, On Occasion of the Death Of the Reverend and Learned Mr. Robert Breck ... who died Jan. 6, 1730–31 ... By John Prentice, A.M. ... *Boston, N. E.: Printed by S. Kneeland and T. Green.* M,DCC,XXXI. 8vo, pp. (4), 27. B., M. 65069

PRENTICE. King Jehoshaphat's Charge to the Judges appointed by him in the Land of Judah, Consider'd and Apply'd. A Sermon ... at Worcester, August 10, 1731, At the Opening of a Court of General Sessions of the Peace and of the Inferior Court of Common Pleas ... Being the first Court held in said Place and County. By John Prentice, M.A. ... *Boston: Printed by S. Kneeland and T. Green, for D. Henchman.* 1731. 8vo, pp. (4), 25, (1).

PRENTICE. Pure and undefiled Religion, the highest Obligation, | and truest Glory of Civil Rulers. | A | Sermon | Delivered at Boston, | In the Audience | of | The Great and General Court | or Assembly of the Province of | the Massachusetts-Bay in New England, | May 28th. 1735. | Being the Anniversary for the Election of His | Majesty's Council for the Province. | By John Prentice, A.M. | Pastor of the Church in Lancaster. | ... | *Boston: Printed by S. Kneeland, Printer to the | Honourable House of Representatives, for D. Henchman | in Corn-hill.* MDCCXXXV. | 8vo, pp. (4), 28.

PRENTICE (J.) A Sermon ... Athens [N. Y.], on the Sunday following the Interment of the late Hon. Samuel Dexter, of Boston. ... By the Rev. Joseph Prentice ... . *Hudson: W. E. Norman.* 1816. 8vo, pp. 21. B. + *Boston,* 1816. 8vo. S.

PRENTICE (J.) A Sermon delivered at Pittsfield, New-Hampshire, March 21, 1818, at the Funeral of the Rev. Benjamin

Sargent ... . By Josiah Prentice ... . *Concord: Printed by George Hough.* 1818. 8vo, pp. 23. 65073

With an appendix containing sketches of the life of Sargent. Also: A Sermon delivered at Candia, N. H., March 6, 1815, At the Funeral of Rev. Jesse Remington ... . *Concord: Printed by William S. Spear & Co.* 1815. 8vo, pp. 20. M.

PRENTICE (T.) The Scripture-Precept of Subjection to Civil Government Stated and Inforced, in a Sermon at Nottingham, December 13, 1776, ... by Thomas Prentice. *London: J. Boosey.* [n. d.] 8vo, pp. viii, 42. 65074

Relates to the troubles in America.

PRENTICE (T.) The Believer's Triumph over Death, and the Grave. A Sermon Occasion'd by the Decease of Mrs. Anna Cary, late Consort of Mr. Richard Cary of Charlestown; and preached ... March 2, 1755 ... By Thomas Prentice, A.M. ... *Boston, N. E.: Printed by B. Edes & J. Gill.* M,DCC,LV. 8vo, pp. (4), 26, (2). B., M. 65075

PRENTICE. Observations Moral and Religious, on the late terrible Night of the Earthquake. A Sermon preached at the Thursday Lecture, in Boston, January 1st, 1756. By Thomas Prentice, A.M., a Pastor of the Church in Charlestown. *Boston: Printed by S. Kneeland, for D. Henchman, in Cornhill.* 1756. 8vo, pp. (2), 24. BA., W. 65076

PRENTICE. The Vanity of Zeal for Fasts, without true Judgment, Mercy, and Compassions. A Sermon Preach'd at Charlestown, January 28, 1747, 8. On a Publick Fast, After the Destruction of the Province Court-House by Fire. By Thomas Prentice, A.M. ... *Boston: Printed and Sold by Rogers and Fowle.* 1748. 8vo, pp. 27. BA., M. 65077

PRENTICE. When the People, and the Rulers among them, willingly offer themselves to a Military Expedition against their unrighteous Enemies, and are successful therein, the Lord is to be praised, and they to be loved and honoured therefor. A Sermon Preached at Charlestown, on A General Thanksgiving, July 18, 1745. For the Reduction of Cape-Breton, By an Army of New-England Volunteers, Under the Command of the Honourable William Pepperrel Esq; Lieutenant-General and Commander in Chief. With the Assistance of a British Squadron, commanded By Peter Warren, Esq; ... By Thomas Prentice, A.M. ... *Boston: ... Rogers and Fowle.* 1745. 8vo, pp. 39. B. + [*Ibid.*] 1746. 8vo, pp. 39, (1). M. 65078

Prenticeana. *See* [Prentice (G. D.)], No. 65064, *supra.*

PRENTIES (S. W.) Narrative of a Shipwreck on the Island of Cape Breton, in a Voyage from Quebec, 1780. By S. W. Prenties, Ensign of the 84th Regiment of Foot. *London: Richardson.* 1782. 12mo, pp. iv, 115. C. + Second Edition. *London.* 1783. 12mo, pp. 108. P. + The Third Edition. *London: T. Egerton.* M,DCC,LXXXIII. 12mo, pp. vii, (1), 108. + The Fourth Edition. [*Ibid.*] MDCCLXXXIII. 12mo, pp. viii, 108. + The Fifth Edition. [*Ibid.*] M,DCC,LXXXIII. 12mo, pp. vii, (1), 108. 65079

An interesting narrative, related with moderation and good sense. *See* "Monthly Review," LXVIII. 153.

[PRENTIES.] Seereise eines jungen Officiers, oder Geschichte eines Schiffbruchs, auf der Königs-Insel, sonst Cap Breton genannt. [Uebersetzt von G. T. Wenzel.] *Straszburg: Im Verlage der akademischen Buchhandlung.* 1786. 18mo, pp. (8), 72.

PRENTISS (C.) A Collection of Fugitive Essays, in Prose and Verse. Written by Charles Prentiss ... . *Leominster (Massachusetts): Printed by and for the Author.* 1797. 12mo, pp. 204. BA.

[PRENTISS.] History of the United States of America; with a Brief Account of some of the principal Empires & States of Ancient & Modern Times. For the use of Schools and Families. By a Citizen of Massachusetts. Second Edition, corrected and improved ... *Keene, N. H.: Published by John Prentiss, Proprietor of the Copy Right.* 1821. 12mo, pp. 276. W. + [*Ibid.*] 1823. 12mo, pp. 276. Portrait. 65082

[PRENTISS.] The Life of the late Gen. William Eaton; several years an Officer in the United States' Army, Consul at the Regency of Tunis on the Coast of Barbary, and Commander of the Christian and other forces that marched from Egypt through the Desert of Barca, in 1805, and conquered the City of Derne, which led to the Treaty of Peace between the United States and the Regency of Tripoli: principally collected from his Correspondence and other Manuscripts. *Brookfield: Printed by E. Merriam & Co.* 1813. 8vo, pp. 448. Portrait. BA. 65083

PRENTISS. New England Freedom: a Poem delivered before the Washington Benevolent Society, in Brimfield, February 22d, 1813. By Charles Prentiss. ... *Brookfield: Printed by E. Merriam & Co. March,* 1813. 8vo, pp. 28. B., M. + *Brookfield.* 1814. 8vo, pp. 28. 65084

PRENTISS. A Poem delivered at Brookfield, July 5th, 1813, before the Washington Benevolent Societies of that and the adjacent Towns. By Charles Prentiss. ... *Brookfield: Printed by E. Merriam & Co.* 1813. 8vo, pp. 14. BA., W. 65085

PRENTISS. The Reporter: a Satire. By Charles Prentiss. [n. p. 1812.] 4to, pp. 14. W. 65086

From the Virginia "Patriot."

[PRENTISS.] The Thistle. By Roderic Rover and others. [n. p. n. d.] 12mo, pp. 48. W. 65087

[PRENTISS.] The Trial: Calvin and Hopkins *versus* the Bible and Common Sense. By a Lover of the Truth. [*Boston:*] *Published for the Author.* [1819.] 12mo, pp. 39. W. + To which are added, Some Remarks on the Andover Institution. ... Second Edition, enlarged. *Boston.* 1819. 12mo. 65088

Also: Child of Pallas. [A Poem.] ... *Baltimore.* 1800. 12mo.

PRENTISS (G. L.) An Address, delivered before the New Bedford Dorcas Society, ... October 15, 1848. By Rev. Geo. L. Prentiss .... *New Bedford: Charles & Augustus Taber.* 1848. 8vo, pp. 24. B. 65089

PRENTISS. A Discourse in Memory of Thomas Harvey Skinner, D.D., LL.D. By George L. Prentiss .... *Anson D. F. Randolph & Co.* ... *New York.* [1871.] 8vo, pp. 145, (1). B. 65090

PRENTISS. Eulogy on the Life and Character of Gen. Zachary Taylor, late President of the United States, delivered by request of the City Government of New Bedford, August 6th, 1850, by George L. Prentiss. *New Bedford: Benjamin Lindsey,* ... *Printer.* 1850. 8vo, pp. 47. B. 65091

PRENTISS. Lessons of Encouragement from the Times of Washington. By George L. Prentiss .... *New York: Anson D. F. Randolph.* 1863. 8vo, pp. 20. 65092

[PRENTISS.] A Memoir of S. S. Prentiss. Edited by his Brother. ... *New-York: Charles Scribner.* MDCCCLV. 2 vols., 12mo, pp. 382; 581. BA. + [*Ibid.*] 1856. 2 vols., 12mo. + [*Ibid.*] 1858. 2 vols., 12mo. 65093

Also: The Free Christian State and the Present Struggle. An Address delivered before the Association of the Alumni of Bowdoin College, ... August 8, 1861. *New York: W. H. Bidwell.* 1861. 8vo, pp. 38.—The National Crisis; ... an Address ... Dartmouth College, N. H., July 30, 1862. ... *New York: W. H. Bidwell.* 1862. 8vo, pp. 32.—The Obligations of American Patriotism. A Discourse, ... Thanks-

giving, December 12, 1850. ... *Newark: A. Stephen Holbrook.* 1851. 8vo, pp. 28.—The Political Situation ... *New York: F. Somers, Printer.* 1866. 8vo, pp. 39. B.—A Sermon, preached in the Mercer-Street Church, on ... the death of Anson G. Phelps, ... December 11, 1853. ... With some Extracts from his Journal. ... *New-York: Printed by John A. Gray.* 1854. 8vo, pp. 61. Portrait.—Some of the Providential Lessons of 1861. How to meet the Events of 1862. Two Discourses, preached December 29, 1861, and January 5, 1862. ... *New-York: W. H. Bidwell.* 1862. 8vo, pp. 19.

[PRENTISS (John).] Declaration [of Grievances against Rev. W. O. White, Pastor of the Keene, N. H., Congregational Society]. March 21, 1866. [n. p. n. d.] 8vo, pp. 8. H. 65094

Not published. One hundred and fifty copies printed.

PRENTISS (J.) An Address delivered before the Grand Chapter of ... New York, at its Annual Communication at Albany, 4th February, 1829. By Joseph Prentiss. *Troy, N. Y.* 1829. 8vo. N. 65095

Also: Discourse ... before the Grand Chapter of the State of New York. ... *Albany.* 1830. 8vo.

PRENTISS (S.) An Oration, pronounced at Plainfield, July 4, 1812, ... before the Washington Benevolent Societies of Montpelier [etc.] By Samuel Prentiss, Jun. Esq. ... *Montpelier, Vt.: Walton & Goss.* 1812. 8vo, pp. 39. 65096

PRENTISS. Proceedings on the ... Announcement of the Death of the Hon. Samuel Prentiss, of Vermont, in the District Court, October Session, 1857. *Windsor: Printed at the Vermont Chronicle Office.* 1858. 8vo, pp. 16. 65097

PRENTISS. Remarks of Mr. Allen, Counsel upon the Petition of Silas Hathway, praying for a new trial, and drawn up by S. Prentiss, with the Opinion of Daniel Webster upon the validity of the Act of the Vermont Legislature of 1821, granting a new trial in the action of Heman Allen *v.* S. Hathway and Uziel Pierson. [*Burlington? Privately Printed* 1822.] 8vo. 65098

The question was, Have the Legislature a constitutional right to grant a new trial in a case where a decision has been had in the Supreme or highest Court?

PRENTISS. Speech of the Hon. Samuel Prentiss of Vermont, upon ... Duels in the District of Columbia ... . *Washington: Printed by Gales and Seaton.* 1838. 8vo, pp. 19. 65099

Also: Remarks ... on the Bill concerning French Spoliations previous to 1800, in the Senate, January 13, 1835. [n. p. n. d.] 8vo, pp. 5.—Remarks ... in the Senate ... March 1, 1836, on the Question of Reception of a Petition ... praying for the Abolition of Slavery in the District of Columbia. *Washington.* 1836. 8vo, pp. 14.—Speech ... on the Vermont Resolutions on the Admission of Texas and the Domestic Slave Trade. *Washington.* 1838. 8vo, pp. 10.

PRENTISS (S. S.) A Memoir. *See* [Prentiss (G. L.)]

PRENTISS. Speech of Mr. Prentiss on the Mississippi Contested Election, delivered ... January 17, 1838. *Washington.* 1838. 8vo, pp. 16. H. 65100

PRENTISS. Speech of Hon. S. S. Prentiss on the Defalcations of the Government, delivered ... Dec. 28, 1838. *Washington.* 1839. 8vo, pp. 28. M. 65101

Also: Speech ... on the Bankrupt Bill ... June 23, 1840. *Washington.* 1840. 8vo, pp. 20. B.

PRENTISS (T.) Death, the last Enemy, destroyed. A Discourse, delivered ... in Dedham, May 29, 1803; ... after the Interment of their Senior Pastor, Rev. Jason Haven; who deceased on the 17th, in the 71st year of his age, and 48th of his ministry. By Thomas Prentiss, A.M. Pastor of the Congregational Church in Medfield. ... *Dedham: Printed by H. Mann.* M,DCCCIII. 8vo, pp. (2), 35. BA., W. 65102

PRENTISS. A Discourse ... at Medfield, ... July 4, 1799. By Thomas Prentiss, A.M. ... *Printed at the Mission Press in Dedham, by Herman Mann.* 1799. 8vo, pp. 22. BA., W. 65103

PRENTISS. The Great Duty of Offending and Offended Brethren ... . A Sermon ... at Medfield, ... June 6, 1773. By Thomas Prentiss, A.M. ... *Boston, New-England: Printed by Thomas and John Fleet.* 1773. 8vo, pp. 23. BA. 65104

PRENTISS. Religion and Morality united in the Duty of Man. In Two Discourses, delivered at Medfield, ... November 21, 1802. By Thomas Prentiss, A.M. ... *Wrentham,* (*Mass.*) *Printed by Nathaniel Heaton, Jun.* 1803. 8vo, pp. 28. BA. + *New Haven.* 1803. 8vo. + *Waltham.* 1803. 8vo. 65105

PRENTISS. A Sermon ... at the ordination of the Reverend Mr. Henry Wight, ... in Bristol, ... January 5, 1785. By Thomas Prentiss, A.M. ... *Providence: Printed by Bennett Wheeler.* [1785.] 8vo, pp. 26. BA. 65106

PRENTISS. A Sermon, ... at Norton, July 3, 1793, at the Ordination of the Rev. Pitt Clark ... . By Thomas Prentiss ... . *Boston: Samuel Hall.* MDCCXCIII. 8vo, pp. 30. M. 65107

PRENTISS. A Sermon ... at Holliston, August 20, 1812, the day of Humiliation ... in consequence of the Declaration of

War against Great Britain. By Thomas Prentiss, D.D. *Cambridge: Printed by Hilliard and Metcalf.* 1812. 8vo, pp. 18.

Also: Idleness in the Market-Place considered and reproved. A Sermon ... at Holliston, ... September 19. 1802. ... *Wrentham, (Mass.): Printed by Nathaniel Heaton, Jun.* 1803. 8vo, pp. 20. — A Sermon, ... at the Ordination of the Rev. Thomas Mason ... Northfield, November 6, 1799. ... *Brattleboro': From the Press of B. Smead.* 1799. 12mo, pp. 24. — A Sermon ... in Boston before the Massachusetts Society for promoting Christian Knowledge, Sept. 15, 1813. ... *Andover: Flagg and Gould, Printers.* 1813. 8vo, pp. 35. BA.

PRENTISS (W. O.) A Sermon ... at St. Peter's Church, Charleston, by the Rev. William O. Prentiss ... November 21, 1860, being a Day of Public Fasting, Humiliation and Prayer, appointed ... by the Legislature of the State ... on contemplation of the Secession ... from the Union ... repeated November 25, 1860, and again in the ... Legislature. *Charleston: Presses of Evans & Cogswell.* 1860. 8vo, pp. 20. B. 65109

Preparatoirlyk Plan van Een Tractaat van Commercie, aan te gaan tusschen Hun Hoog Mog. de Staaten van de Seeven Vereenigde Provincien van Holland, en de Dertien Vereenigde Staaten van Noord-America, om ingevallen Engeland haar voor vrye Volkeren erkent, als dan zulks te brengen ter tavel van Hun Hoog-Moogende. [n. p. 1780.] Folio, pp. 17. + [Another edition. n. p. 1780.] Folio, pp. 18. 65110

Original edition of the preparatory plan of a treaty of commerce between Holland and the United States of North America, to be concluded when England should acknowledge the latter to be a free people. The plan was projected at Aix-la-Chapelle in 1778, by J. de Neufville, deputy from the City of Amsterdam, and William Lee, commissioner from the United States Congress, and was first made public when the vessel in which the bearer of it, Mr. H. Laurens, had taken passage for America, was captured by the English. It served as a pretext for the declaration of war by England against the Netherlands. For another edition *see* No. 63286, *supra*.

Prerogative Rights and Public Law. Reprinted from the Law Reporter, January, 1863 ... *Boston: William Guild & Co.* 1863. 8vo, pp. 24. H. 65111

PRESAS (J.) Juicio imparcial sobre las principales Causas de la Revolucion de la America Española, y ... Razones ... para reconocer su absoluta Independencia. Por D.n José Presas. *Burdeos: Imprenta de Pedro Beaume.* 1828. 8vo, pp. (4), vi, 182.

PRESAS. Memoria sobre el estado y situacion politica en que se hallaba el reyno de Nueva-España en Agosto de 1823. Por Josef de Presas. *Madrid.* 1824. 4to. 65113

PRESAS. Memorias secretas de la princesa del Brasil, actual reina viuda de Portugal, la señora doña Carlota Joaquina de Bor-

bon. Escritas por su antiguo Secretario Don José Presas. *Burdeos.* 1830. 8vo. BM. 65114

PRESBURY (B. F.) The Mustee; or Love and Liberty. By B. F. Presbury. *Boston.* 1858. 12mo. + *Boston: Shepard, Clark & Brown.* 1859. 12mo, pp. (4), 7–487. B. 65115

Founded on the adventures of a "Mustee" Indian.

PRESBYTER, *pseudon.* Hints on the General Missions of the Church. By a Presbyter. [n. p.] 1842. 8vo, pp. 32. 65116

PRESBYTER, *pseudon.* Review of "A Pastoral Letter to the Clergy of the Diocese of New-York, from the Bishop." By a Presbyter. [n. p.] *July*, MDCCCLXV. 8vo, pp. 33. 65117

See No. 64643, *supra.*

PRESBYTER, *pseudon.* A Sermon, Preached in Radnor Church, on Thursday, the 7th of January, 1747. Being the Day appointed by the President and Council of the Province of Pennsylvania, to be observed as a General Fast. By a Presbyter of the Church of England [Rev. William Currie]. *Philadelphia: Printed and Sold by Benjamin Franklin and David Hall.* MDCCXLVIII. 8vo, pp. 23. P. 65118

PRESBYTER, *pseudon.* Sketches of Dingle Parish. By a Presbyter of Western New York. *New York.* 1856. 18mo, pp. 143. Plate. C. 65119

See also Vol. III., No. 11523; V., 18591; X., 30670, 40623; XII., 50655.

PRESBYTERIAN, *pseudon.* *See* [Blaikie (A.)], Vol. II. 5729.

PRESBYTERIAN, *pseudon.* Remarks on the Act of the General Assembly of 1837, submitted for the consideration of Southern Presbyterians. By A Presbyterian of Virginia. *Richmond.* 1837. 8vo, pp. 40. 65120

PRESBYTERIAN CHURCH.

Many other anonymous works relating to the Presbyterian Church in America will be found under the names of places or persons concerned, or under the first or most distinctive word of the title.

Account of the Agreement which took place amongst the Burgher and Antiburgher Seceders, and Reformed Presbytery in North America, in the Summer of 1782. *Glasgow.* 1783. 8vo, pp. 16. 65121

Account of the State of Religion within the Bounds of the

General Assembly of the Presbyterian Church in the United States. *Philadelphia.* 1804. 8vo. 65122

See also Vol. XII., No. 51832.

The Act and Testimony of the Minority of the General Assembly and others. Issued at Philadelphia, May 27, 1834. Addressed to the Ministers, Elders, and Private Members of the Presbyterian Church in the United States. *Philadelphia: Printed by Wm. S. Martien.* 1835. 8vo, pp. 28. B. 65123

An Act for Establishing Ministerial Libraries, passed at Philadelphia, May 3, 1808, by the General Synod of the Associate Reformed Church in North America. *New York.* 1808. 8vo.

An Act of the Associate Presbytery of Pennsylvania concerning Public Covenanting ... Philadelphia, April 29, 1791 ... added an Act concerning the Admission of Church Members to Communion. *Philadelphia: Printed by W. Young.* MD.CC.XCII. 18mo, pp. (2), 5–53. H. 65125

See also Vol. XIV., Nos. 59898–9.

Action of the General Assembly of the Presbyterian Church in the United States ... at Brooklyn, N. Y., May 27th, 1865, on the State of the Country. [n. p. 1865.] 8vo, pp. 8. H.

Acts and Debates of the General Assembly of the Presbyterian Church ... *New York.* 1856. 8vo. S. 65127

Acts and Proceedings of the General Assembly of the Presbyterian Church, in the United States of America A. D. 1790 and 1791. ... *Philadelphia: Printed by R. Aitken & Son.* MDCCXCI. 8vo, pp. 24. B., M. 65128

Commenced in 1789 and continued to 1802. For a collected edition, and the continuation, *see* "Extracts from the Minutes of the General Assembly," *infra.*

Address of the Corporation for Relief of Poor and Distressed Presbyterian Ministers ... to the Ministers and Congregations of the Presbyterian Church in America. ... [With] the Charter of the Corporation. *Philadelphia: Printed by T. S. Manning.* 1833. 12mo, pp. 22. H. 65129

Address of the General Assembly of the Presbyterian Church in the Confederate States of America, to all the Churches of Jesus Christ throughout the Earth. Adopted ... December, 1861. ... [*Louisville.* 1862.] 8vo, pp. 17. 65130

Address of the General Assembly of the Presbyterian Church. *See* Vol. I., No. 396. 65131

An Address of the Presbyterian Ministers of the City of Philadelphia, to the Ministers and Presbyterian Congregations, in the County of ——, in North Carolina. *Philadelphia: Printed* MDCCLXXV. 8vo, pp. 8. N. 65132

Address of the Synod of New York and Philadelphia on the Government and Discipline of the Presbyterian Church. [n. p. n. d.] 8vo. 65133

An Address to the Ministers and Congregations. *See* [Seabury (S.)]

An Address to the Ministers, Elders [etc.] *See* [Phillips (W. W.)], No. 62534, *note*, *supra*.

An Address to the Presbyterian Church. *See* [Bourne (G.)], Vol. II., No. 6916.

Address to the Public on the Subject of the African School lately established under the care of the Synod of New York and New Jersey. *New York*. 1816. 8vo. 65134

Alphabetical Roll of the General Assembly of the Presbyterian Church ... convened at ... Philadelphia, Pa., May, 1870. *Philadelphia: Alfred Martien*. 1870. 18mo, pp. 36. H. 65135

American Presbyterian Almanac for 1863. *Philadelphia: Presbyterian Publication Committee*. 1863. 12mo, pp. 48. 65136

An Apology for renouncing the jurisdiction of the Synod of Kentucky. ... By the Presbytery of Springfield. *Philadelphia: Printed by S. Engles*. 1805. 12mo. 65137

Associate Presbyterian Magazine. Rev. P. Bullions, D.D., Editor. *Albany*. 1838. 8vo. S. 65138

Continued to 1842 or later.

Sixth Annual Report of the BOARD OF CHURCH EXTENSION of the Presbyterian Church ... *St. Louis*. 1861. 8vo. Contin'd.

For the earlier reports *see* Church Extension Committee, *infra*.

Fifty-fifth Annual Report of the BOARD OF DOMESTIC MISSIONS of the ... Presbyterian Church ... 1857. *Philadelphia: Published by the Board*. 1857. 8vo, pp. 112. Continued. H.

See Board of Missions, *infra*.

The Address of the BOARD OF EDUCATION established by the ... Presbyterian Church in the United States ... to the Presby-

teries, Ministers, Churches and People under the care of the Assembly. *Philadelphia: Printed by John W. Scott.* 1819. 8vo, pp. 20. + *Philadelphia.* 1824. 8vo. 65141

Also: The Annual of the Board of Education of the General Assembly of the Presbyterian Church in the United States. Edited by John Breckinridge, A.M. ... Vol. I. *Philadelphia: Russell and Martien.* 1832. 18mo, pp. 318. Continued to 1835 or later. — Annual Report of the Board of Education of the General Assembly of the Presbyterian Church. ... 1833. *Philadelphia: Russell and Martien, Printers.* 1833. 8vo, pp. 24. For the first Report *see* Education Society, *infra.* — The Constitution of the Board of Education of the Presbyterian Church ... 1819. *Philadelphia.* 1819. 16mo. — The Constitution and Laws of the Board of Education ... *Philadelphia: Russell and Martien, Printers.* 1832. 12mo, pp. 12. Continued. — Education Papers. No. 1. By the Board of Education of the ... Presbyterian Church. *Philadelphia: Russell and Martien, Printers.* 1832. 8vo, pp. 24. — Report of the Board of Education of the Presbyterian Church ... on Parochial Schools. ... *Philadelphia: William S. Martien, Printer.* 1847. 8vo, pp. 32. B. *See also* Education Society *and* Presbyterian Education Society, *infra.*

[First] Annual Report of the BOARD OF FOREIGN MISSIONS of the Presbyterian Church in the United States ... . *New York: Published for the Board.* 1838. 8vo, pp. 36. Continued. B.

Also: Minutes of the Board of Foreign Missions of the Presbyterian Church, held at Baltimore, October 31st, 1837. *New York.* 1838. 8vo.

Address of the BOARD OF MISSIONS acting under the Authority of the General Assembly of the Presbyterian Church in the United States on the Subject of the Auxiliary Missionary Societies ... . *Philadelphia.* 1816. 8vo, pp. 16. W. 65143

Also: Annual Report of the Board of Missions of the ... Presbyterian Church ... 1835. *Philadelphia.* 1835. 8vo. Continued. — A Statement of Facts respecting the Board of Missions of the Presbyterian Church; and its Operations in the West. [n. p. 1852.] 8vo, pp. 7. *See* Board of Domestic Missions, *supra.*

A Brief Account of the Associated Presbyteries; and a General View of their Sentiments concerning Religion and Ecclesiastical Order. By a Convention of said Presbyteries. *Printea in Catskill, by M. Croswell.* 1796. 12mo, pp. (4), 101, (6).

First Annual Report of the Board of the CHURCH ERECTION FUND, of the General Assembly of the Presbyterian Church ... 1871. ... *New York: Published by the Board.* 1871. 8vo, pp. 25. Map. B. 65145

First Annual Report of the CHURCH EXTENSION COMMITTEE of the Presbyterian Church ... *St. Louis.* 1856. 8vo. Contin'd.

In 1861 the name was changed to Board of Church Extension, *supra.*

The Church Psalmist ... To which is added the form of Government of the Presbyterian Church in the United States of

America ... . *Philadelphia.* ... [1850.] 3 parts in 1 vol., 24mo, pp. 254; 481; 82. 65147

A Concise Record of the most important Proceedings, Papers, Speeches, &c. of the General Assembly of the Presbyterian Church in the United States of America, at its sessions held in Saint Louis, A. D. 1866. Containing, also, in full, the "Declaration and Testimony." *Saint Louis: Missouri Republican.* 1866. 8vo, pp. 128, and covers. 65148

The Conduct of the Presbyterian Ministers, who sent the Letter to the Archbishop of Canterbury, considered. *Philadelphia: Andrew Stewart.* 1761. 16mo, pp. 19. M. 65149

Corrected title of our No. 47276, *note*, Vol. XI.

The Constitution and Standards of the Associate-Reformed Church in North America. *New York: T. & J. Swords.* 1799. 8vo, pp. 612, (2). 65150

The Constitution of the Presbyterian Church in the United States of America, Containing, The Confession of Faith, the Catechisms, the Government and Discipline, and the Directory for the Worship of God, ratified and adopted by the Synod of New-York and Philadelphia, held at Philadelphia, May the 16, 1788. *Philadelphia: T. Bradford.* 1789. 12mo, pp. (8), 215. + [*Ibid.*] M DCC XCII. 12mo, pp. (8), 215. + *Philadelphia: Printed by Robert Aitken.* MDCCXCVII. 12mo. + *Wilmington: Bonsal and Niles.* 1801. 12mo, pp. iv, 339. + [*Ibid.*] 1803. + *Philadelphia: Printed by Jane Aitken.* 1806. 12mo, pp. xiv, 470. H. + *Philadelphia: W. W. Woodward.* 1815. 12mo, pp. viii, 13–424, (2). + *Philadelphia: A. Finley.* 1821. 18mo, pp. (2), 507. + *Elizabethtown, N. J.: Mervin Hale.* 1822. 12mo, pp. (2), 466. + *Philadelphia: Towar & Hogan.* 1827. 18mo, pp. (2), 466. + *Philadelphia.* 1829. + *Philadelphia: Alex. Towar.* 1834. 12mo. + *Philadelphia: Haswell, Barrington & Haswell.* 1838. 18mo, pp. (2), 466. + *Philadelphia: Presbyterian Board of Publication.* 1842. 18mo, pp. 549. + [*Ibid.*] 1847. 18mo. + [*Ibid.* 1850?] 18mo, pp. iv, 473, (1). + [*Ibid.* n. d.] 18mo, pp. 547. + [*Ibid.* n. d.] 18mo, pp. 549. 65151

A Digest, compiled from the Records of the General Assembly of the Presbyterian Church in the United States of America, and from the records of the late Synod of New York and Philadelphia, of their Acts and Proceedings, that appear to be of permanent authority and interest; together with a short account

of the Missions conducted by the Presbyterian Church. ... *Philadelphia: Printed for the Trustees ... by R. P. M'Culloh.* 1820. 12mo, pp. 391. + *Philadelphia.* [n. d.] 12mo, pp. 296.

A Digest of the Acts of the Supreme Judicatory of the Presbyterian Church in the United States ... . Compiled from the Records of the original Synod of New York and Philadelphia ... *Philadelphia: Presbyterian Board of Publication.* [1850?] 12mo, pp. (2), xi–296. H. 65153

The Distinctive Principles of the Presbyterian Church in the United States, commonly called the Southern Presbyterian Church, as set forth in the formal Declarations, and illustrated by extracts from Proceedings of the General Assembly, from 1861–1870. To which is added, Extracts from the Proceedings of the O. S. Assembly, from 1861–67; and of the N. S. Assembly, from 1861–66. Second Edition. *Richmond: Presbyterian Committee of Publication.* [1870?] 16mo, pp. x, 135. 65154

A Draft of an Overture for the Government, Worship and Discipline of the Associate-Reformed Church in North America. *New York.* 1796. 12mo. B. 65155

A Draught of a Plan of Government and Discipline for the Presbyterian Church in North America ... *Philadelphia.* 1786. 8vo, pp. 46. 65156

A Draught of the Form of the Government and Discipline of the Presbyterian Church in the United States ... *New York.* 1787. 8vo, pp. 142. 65157

Constitution of the EDUCATION SOCIETY of the Presbyterian Church ... *New York.* 1818. 8vo. W. 65158

First Annual Report of the Education Society of the Presbyterian Church in the United States ... *Philadelphia.* 1819. 8vo. Continued. BA. 65159

See also Board of Education, *supra, and* Presbyterian Education Society, *infra.*

Extracts from the Minutes of the Acts and Proceedings of the Associate-Reformed Synod, ... held at Philadelphia, May 21, 1797, and continued by Adjournments. *New York.* 1797. 8vo. Continued. N. 65160

Extracts from the Minutes of the Proceedings of the First General Synod of the Associate-Reformed Church in North-America; held at Greencastle, Pennsylvania, on ... the 30th of

May, 1804, and continued by adjournments. *New-York: Printea by T. & J. Swords.* 1804. 8vo, pp. 41. Continued. 65161

Extracts from the Minutes of the Associate Synod of North America, at their meeting at Pittsburgh. *Carlisle: Printed by A. Loudon.* 1817. 8vo. 65162

Extracts from the Minutes of the General Assembly of the Presbyterian Church in the United States of America, From A. D. 1789 to A. D. 1802, inclusive. With a copious Index. *Philadelphia: Printed by Jane Aitken.* 1803. 8vo, pp. xx, (269). Continued. C., M. 65163

The first volume includes the "Acts and Proceedings of the Synod of New York and Philadelphia. A. D. 1787 & A. D. 1788," and "A List of the Presbyteries ... of the Synod ... 1788." For the original editions *see* "Acts and Proceedings," No. 65128, *supra.* The continuation was first issued in annual numbers, paged to form the following volumes: vol. II., 1803–1811; vol. III., 1812–1816; vol. IV., 1817–1821. Continued as "Minutes of the General Assembly," *infra.*

Extracts from the Minutes of the Synod of New-York and New-Jersey, A. D. 1809. *Elizabeth-Town: Printed by Isaac A. Kollock.* 1809. 8vo, pp. 15. Continued. N. 65164

See also Vol. XIII., No. 53666.

The Facts of the Case of the Rev. Albert Barnes fairly stated, addressed to the Ministers, Elders and People of the Presbyterian Churches. ... By Members of the Presbytery and Synod of Philadelphia. *Philadelphia.* 1836. 8vo, pp. 20. 65165

The First Annual Report of the General Assembly's Committee on Freedmen, of the Presbyterian Church in the United States ... 1866. *Pittsburgh, Pa.: Printed by Jas. McMillan.* 1866. 8vo, pp. 33. H. 65166

The General Assembly's Missionary Magazine; or Evangelical Intelligencer: for 1805. William P. Farrand, Editor. ... *Philadelphia: William P. Farrand and Co.* 1806. 2 vols., 8vo.

History and Prospects of the Publication Committee of the Presbyterian Church ... *Philadelphia.* 1858. 12mo. 65168

The Home and Foreign Record. *See* Vol. VIII., No. 32704.

Home Missions. [First] Annual Report of the Presbyterian Board of Home Missions, presented ... at Chicago ... 1871. *New York: Mission House.* 1871. 8vo, cover, pp. 64. 65169

Larger Catechism; as received by the Associate Reformed

Church in North America. *Salem: Dodd & Rumsey.* 1812. 18mo, pp. 105. C. 65170

Letter from the Committee ad interim to the Bishops, ... &c. of the Presbyterian Church ... *Philadelphia: Printed at the Office of the Christian Observer.* 1842. 8vo, pp. 28. H. 65171

Letter to the Members of the Associated Reformed Church, illustrating the Acts of Synod concerning a Synodical Fund. *New York.* 1798. 8vo, pp. 24. S. 65172

See also Vol. x., No. 40496.

Manifesto, containing a Plain Statement of Facts relative to the Acts and Doings of the General Assembly of the Presbyterian Church ... [n. p. n. d.] 8vo, pp. 22. M. 65173

Minutes of the Associate Synod of North America at their Annual Meeting, held in North Argyle, Washington Co., New-York, June 11th and 12th, A. D. 1845. *Albany: Printed by C. Van Benthuysen and Co.* 1845. 12mo, pp. 10. Continued. H.

Minutes of the General Assembly of the Presbyterian Church in the United States of America, 1789–1820. *Philadelphia: Presbyterian Board of Publication.* [1847.] 8vo. 65175

For the original editions *see* Extracts from the Minutes, *supra.*

Minutes of the General Assembly of the Presbyterian Church in the United States of America, 1821–1835. *Philadelphia: Presbyterian Board of Publication.* [n. d.] 8vo. 65176

Minutes of the General Assembly of the Presbyterian Church in the United States of America: with an Appendix. A. D. 1822. *Philadelphia: William Bradford.* 1822. 8vo, pp. 64. M. 65177

Continued in annual numbers, paged to form the following volumes: vol. v., 1822–1825; vol. vi., 1826–1829; vol. vii., 1830–1833; vol. viii., 1834–1837; vol. ix., 1838–1841; vol. x., 1842–1844; vol. xi., 1845–1847; vol. xii., 1848–1850; vol. xiii., 1851–1853; vol. xiv., 1854–1856; vol. xv., 1857–1859; vol. xvi., 1860–1862; vol. xvii., 1863–1865; vol. xviii., 1866–1869. For volumes i.–iv., *see* "Extracts from the Minutes," No. 65163, *supra.*

On the division of the Presbyterian Church into Old and New Schools in 1838, a rival series was started at New York as follows:

Minutes of the General Assembly of the Presbyterian Church, in the United States of America. With an Appendix. *New York: Scatcherd & Adams, Printers.* 1838. 8vo, pp. 633–678, (1).

Published by the New School Presbyterians. The pagination of this number was continued from that of the "Minutes" for 1837. Numbers were issued in 1839, 1840 and 1843, each with a separate pagination; and in 1846, 1847, 1849 and fol-

lowing years, forming: [vol. IX.,] 1846–1850; [vol. X.,] 1851–1854; [vol. XI.,] 1855–1858; vol. XII., 1859–1861; vol. XIII., 1862–1864; vol. XIV., 1865–1867; vol. XV., 1868–1869.

On the union of the Old and New Schools in 1870, the two series of "Minutes" were also united, and continued as follows:

Minutes of the General Assembly of the Presbyterian Church in the United States of America: with an Appendix. New Series. Vol. I. A. D. 1870. *New York: Presbyterian Board of Publication.* 1870. 8vo, pp. 478, (1). + A. D. 1871. [*Ibid.*] 1871. 8vo, pp. (2), 483–946. Continued. B. 65179

Minutes of the General Synod of the Reformed Presbyterian Church; Session 18th, met in Pittsburg, Oct. 1836. *Albany.* 1836. 8vo. P. 65180

See also Vol. XII., No. 51792.

Minutes of the one hundred and seventy-fifth Session of Orange Presbytery, held at Lexington, North Carolina. *Richmond: Chas. H. Wynne, Printer.* 1857. 8vo, pp. 19. H. 65181

Minutes of the Southern and South-western Presbyterian Convention, held at Cassville, Ga. October, 1840. With an Appendix. *Charleston, S. C.: Printed by B. B. Hussey.* 1840. 8vo, pp. 39. H. 65182

Missionary Intelligence; being a Part of the Report of the Standing Committee of Missions to the General Assembly of the Presbyterian Church ... for 1811. *Philadelphia: Printed by Thomas & William Bradford.* 1811. 8vo, pp. 52. 65183

Narrative of the State of Religion within the Bounds of the General Assembly of the Presbyterian Church, in the United States. *Philadelphia: William Bradford.* 1823. 8vo, pp. 8. H.

See also Vol. XII., No. 51832.

A New Series of the Evangelical Intelligencer; for 1807. Published under the Patronage of the General Assembly ... By William P. Farrand, Editor. Vol. I. *Philadelphia: William P. Farrand and Co.* 1807. 8vo. Continued. B. 65185

Forms vol. III. of "The General Assembly's Missionary Magazine."

Second Annual Report of the PERMANENT COMMITTEE ON EDUCATION for the Ministry, presented to the General Assembly of the Presbyterian Church, ... May 24, 1858. *Philadelphia.* 1858. 8vo. 65186

The Plan of a Theological Seminary adopted by the General Assembly of the Presbyterian Church ... 1811. ... With the Measures ... to carry the plan into effect. *Philadelphia: Printed by Jane Aitken.* 1811. 8vo, pp. 26. B. + Second Edition. Amended by Future Assemblies. *Elizabeth-town: Printed by Isaac A. Kollock.* 1816. 8vo, pp. 23. B. 65187

Plan of Union by Confederation presented to the General Synod of the Reformed Presbyterian Church ... 1845. *Philadelphia: Merrihew and Thompson, Printers.* 1845. 8vo, pp. 8.

Plans of Systematic Beneficence, prepared ... by a Special Committee of the General Assembly of 1869. ... *Philadelphia: Presbyterian Board of Publication.* [1869.] 12mo, pp. 29. B.

The Presbyterian. Published daily as a Reporter of the Proceedings of the General Assembly. May 20, 1853. *Philadelphia: William S. Martien & Co.* [n. d.] 8vo, pp. 12. Contin'd.

The Presbyterian Almanac adapted for use in every part of the United States; for ... 1848. ... *Philadelphia: Presbyterian Board of Publication.* [n. d.] 12mo, pp. 42. Continued. H. 65191

In 1852 the name was changed to "The Presbyterian Family Almanac."

First Annual Report of the PRESBYTERIAN BOARD OF PUBLICATION ... to the General Assembly ... *Philadelphia.* 1839. 8vo. Continued. 65192

Also: Instructions for Colporteurs of the Presbyterian Board of Publication. *Philadelphia: Publication House.* [1850.] 16mo, pp. 12. — Plans and Operations of the Presbyterian Board of Publication. *Philadelphia: Presbyterian Board of Publication.* [1850.] 16mo, pp. 16. H. *See* Presbyterian Publication Committee, *infra.*

The Presbyterian Church throughout the World. *See* [Plumley (G. S.)], Vol. xv., No. 63461.

Sixth Annual Report of the PRESBYTERIAN COMMITTEE OF HOME MISSIONS ... 1867. *New York.* 1867. 8vo. Contin'd.

Address of the Board of Directors of the PRESBYTERIAN EDUCATION SOCIETY, to the Christian Public ... October, 1831. *New York: Sleight & Robinson, Printers.* 1831. 8vo, pp. 16, and cover. H. 65194

Also: Sixth Report of the ... Presbyterian Education Society ... 1824. *New York.* 1824. 8vo, pp. 44, 12. Continued. — Annual Report of the Directors of the Western Agency of the Presbyterian Education Society ... 1834. *Cincinnati.* 1834. 8vo, pp. 18. *See also* Board of Education *and* Education Society, *supra.*

The Presbyterian Family Almanac: adapted for use in every Part of the United States for ... 1852. *Philadelphia: Presbyterian Board of Publication.* [n. d.] 12mo, pp. 48. Continued.

See Presbyterian Almanac, *supra.*

The Presbyterian Historical Almanac and Annual Remembrancer of the Church, for 1858–1859. By Joseph M. Wilson. *Philadelphia: Joseph M. Wilson.* 1859. 8vo, pp. 316. 26 Plates. Continued. B. 65196

Fifth Annual Report of the Executive Committee of the PRESBYTERIAN HISTORICAL SOCIETY. Presented ... May, 1857. *Philadelphia.* 1857. 8vo, pp. 16. 65197

Also: Catalogue of Books in the Library of the Presbyterian Historical Society ... Philadelphia, Pa. *Philadelphia: Jas. B. Rodgers, Printer.* 1865. 8vo, pp. 107.

The Presbyterian Magazine; A Monthly Publication. Vol. I. *Philadelphia: Littell & Henry.* 1821. 8vo, pp. 580, ii. Continued. 65198

The Presbyterian Magazine. Edited by C. Van Rensselaer. ... Vol. I. *Philadelphia: W. H. Mitchell.* 1851. 8vo, pp. iv, 588. S. 65199

A monthly magazine, continued to 1858 or later, forming eight or more volumes.

The Presbyterian Monthly. Vol. I *Philadelphia: Presbyterian House.* 1868. 8vo. Continued. 65200

Presbyterian National Union Convention, held in ... Philadelphia, Nov. 6, 1867. Minutes and Phonographic Report. *Philadelphia: J. B. Rodgers, Printer.* 1868. 8vo, pp. 160. 65201

Ninth Annual Report of the PRESBYTERIAN PUBLICATION COMMITTEE, 1860–61. ... *Philadelphia: Presbyterian House.* [1861.] 8vo, cover, pp. 24. H. 65202

See Presbyterian Board of Publication, *supra.*

The Presbyterian Quarterly Review. Vol. I. Benj. J. Wallace, Editor, Albert Barnes, Thomas Brainerd, E. W. Gilbert, Joel Parker, Associate Editors. ... *Philadelphia: Willis P. Hazard.* 1853. 8vo, pp. iv, 702. 65203

Continued to 1862, making ten volumes.

Presbyterian Reunion: a Memorial Volume. 1837–1871. *New York: DeWitt C. Lent & Co.* 1870. 8vo, pp. (4), viii, 568. 8 Portraits. C. 65204

Inaugural Addresses at the Opening of the PRESBYTERIAN THEOLOGICAL SEMINARY of the North West, Chicago, Illinois. *Philadelphia: Joseph M. Wilson.* 1860. 8vo, pp. 93. 5 Portraits

Principles and Plans of the Board of Publication of the Presbyterian Church ... *Philadelphia: Presbyterian Board of Publication.* [1854.] 12mo, pp. 23, (1). H. 65206

Proceedings of the Presbyterian Reunion ... Pittsburgh, Nov. 12, 1869. ... *Pittsburgh: S. A. Clarke & Co.* 1869. 8vo.

Read and decide for yourself. A Review of the Proceedings of the General Assembly of the Presbyterian Church in the United States, at their sessions of 1837. [n. p. n. d.] 8vo, pp. 40. B. 65208

From the "Biblical Repertory," July, 1837.

Records of the Presbyterian Church in the United States of America: embracing the Minutes of the Presbytery of Philadelphia, from A. D. 1706 to 1716; Minutes of the Synod of Philadelphia, from A. D. 1717 to 1758. Minutes of the Synod of New York, from A. D. 1745 to 1758: Minutes of the Synod of Philadelphia and New York, from A. D. 1758 to 1788. *Philadelphia: Presbyterian Board of Publication.* 1841. 8vo, pp. 548.

Relations of the Presbyterian Church to the Work of Home Missions: Report of the General Assembly's Commission of Investigation; presented at Pittsburgh, May, 1860. *New York.* 1860. 8vo. 65210

Report & Resolutions adopted by the Charleston Union Presbytery, February 20th, 1845. [n. p. n. d.] 8vo, pp. 16. H.

The Report of a Committee appointed by the Synod of the Presbyterian Church of Nova-Scotia, to prepare a Statement of Means for promoting Religion in the Church, securing the Permanence of the Church, and enlarging its Bounds. ... *Halifax: Printed by John Howe & Son.* 1818. 8vo, pp. (4), 34. H.

Report ... of a Committee ... appointed to prepare the Draught of a Plan for the Seminary proposed to be erected by the Associate Reformed Church. *New York.* 1804. 8vo. 65213

Report of a Committee of the General Assembly of the Presbyterian Church, exhibiting the Plan of a Theological Seminary ... *New York.* 1810. 8vo, pp. 24. N. 65214

Report of a Committee of the General Assembly, appointed for revising The Form of Government, and the Forms of Process of the Presbyterian Church, in the United States of America: ... *Philadelphia: Printed by Thomas and William Bradford.* 1819. 8vo, pp. 37. 65215

Report of the Board of Domestic Missions ... within the Bounds of the Presbytery of Albany. *Albany.* 1824. 8vo. Continued. 65216

Report of the Committee appointed to devise Ways and Means of raising Funds for the Theological Seminary: with a Circular Letter of the General Assembly ... to the Churches under their care. *Philadelphia: Printed by Thomas & William Bradford.* 1816. 8vo, pp. 8. B. 65217

Report of the Committee of the General Assembly appointed to draught a plan for disciplining Baptized Children. *New-York: Whiting and Watson.* 1812. 8vo, pp. 56. B. 65218

Report of the Committee on Reünion, to the General Assembly of the Presbyterian Church, United States of America. Meeting in Albany, N. Y., ... May 21st, A. D. 1868. *Philadelphia: Presbyterian Board of Publication.* [1868.] 8vo, pp. 16.

Report of the Committee ... [on] the Religious Instruction of the colored Population, of the Synod of South-Carolina and Georgia, at its late Session in Columbia, (South Carolina,) December 5th–9th, 1833. ... *Charleston: Observer Office Press.* 1834. 12mo, pp. 35. H. 65220

Report of the Presbyterian Church Case; the Commonwealth of Pennsylvania, at the suggestion of James Todd and others vs. Ashbel Green and others. By Samuel Miller, Jr. *Philadelphia.* 1839. 8vo. + *Philadelphia: W. S. & A. Martien.* 1855. 8vo, pp. 596. 65221

Fourteenth Annual Report to the General Assembly ... of its Trustees in relation to the Fund for disabled Ministers and their Families ... 1869. *Philadelphia: Printed by Alfred Martien.* 1869. 8vo, pp. 24. 65222

Reunion Overture of the Northern General Assembly to the Southern Presbyterian Church, considered; or, the Records of the Northern O. S. Assembly, From A. D. 1861 to 1869, reviewed. *Jackson, Mississippi: Clarion ... Printing Establishment.* 1870. 8vo, pp. 87. 65223

Review of the Proceedings of the General Assembly, 1837. (From the Princeton Biblical Repertory, July, 1837.) [n. p. n. d.] 8vo. B. 65224

A Second Statement of Facts relative to the Session ... of the Presbytery ... *New York.* 1823. 8vo. 65225

A Sketch of the Presbyterian Tract and Sunday School Book Society, from its Origin in 1833 to May, 1839. *Philadelphia: Presbyterian Board of Publication.* 1842. 8vo, pp. 8. H. 65226

Statement of some Recent Transactions in the Southern Reformed Presbytery, addressed to the Members of the Reformed Presbyterian Church and the Christian Community at large. By several Ministers of the Southern Presbytery. *New-York: Printed at the Greenwich Printing Office.* 1833. 8vo, pp. 32. H. 65227

A Statement of the Difficulties in the General Assembly of the Presbyterian Church, in their bearing on the Southern Churches: with an Appendix relating to the Charleston Union Presbytery. *Charleston: Printed by B. B. Hussey.* 1839. 8vo, pp, 32. H.

Second Annual Report of the Board of Directors of the WESTERN FOREIGN MISSIONARY SOCIETY ... 1834. *Pittsburgh: Printed by D. and M. Maclean.* 1834. 8vo, pp. 20. Continued.

Catalogue of the Officers and Students of the WESTERN THEOLOGICAL SEMINARY of the Presbyterian Church at Allegheny City, Pa. *Pittsburgh.* 1836. 8vo, pp. 15. Continued. 65230

Presbyterianism. A Review of the leading Measures of the General Assembly of 1837. By a Member of the New-York Bar. *New-York: John S. Taylor.* 1838. 8vo, pp. 47. 65231

Presbyterianism in Cincinnati; its History, Position and Duty. [n. p. 1871.] 8vo, pp. 16. 65232

The Presbytery Reporter. Published Monthly. Vol. VII. No. 1. January, 1866. ... *Alton, Illinois: Parks & Pinckard, Printers.* 1866. 8vo, cover, pp. 24. Portrait. 65233

PRESCOTT (A.) Report of the Trial of Abraham Prescott, on an Indictment for the Murder of Mrs. Sally Cochran, ... September A. D. 1831. *Concord: M. G. Atwood.* 1834. 8vo, pp. 154. C. 65234

Prepared by Jacob Bailey Moore.

PRESCOTT. Number One. Murder Trials and Executions in New Hampshire. Report of the Trial of Abraham Prescott, for the Murder of Mrs. Sally Cochran, of Pembroke, June 23, 1833. Executed at Hopkinton, January 6, 1836. *Manchester, N. H.: Daily Mirror Office.* 1869. 8vo, pp. 46. 65235

[PRESCOTT (Benjamin).] A Free and Calm Consideration of the Unhappy Misunderstandings and Debates, which have of late years arisen, and yet subsist, between the Parliament of Great-Britain, and these American Colonies. Contained in Eight Letters, six whereof, directed to a Gentleman of Distinction in England, formerly printed in the Essex Gazette. The other two directed to a Friend. Written by one who was Born in the Colony of the Massachusetts-Bay, before King William III. and Queen Mary II. ... ascended the Throne ... *Salem; Massachusetts. Printed by S. and E. Hall.* 1774. 8vo, pp. 52. B., BA.

Signed "Philopolites."

PRESCOTT. A Letter To the Reverend Mr. Joshua Gee, in Answer to his of June 3. 1743. address'd to the Reverend Mr. Nathaniel Eells, Moderater of the late Convention of Pastors in Boston. By Benjamin Prescott, A.M., Pastor of a Church of Christ in Salem. *Boston: Printed by Green, Bushell and Allen, for Samuel Eliot* ... 1743. Sm. 4to, pp. 28. B., H., M. 65237

PRESCOTT. A Letter to the Reverend Mr. George Whitefield, an Itinerant Preacher, within the Dominions of his most excellent Majesty George II ... By Benjamin Prescott, A.M. ... *Boston: Printed for D. Gookin* ... . 1745. 4to, pp. 16. H., M. 65238

[PRESCOTT.] A Letter Relating to the Divisions in the first Church of Salem. [Colophon:] *Boston: Printed by T. Fleet.* [1734.] Sm. 4to, pp. 15. B., H., M., W. 65239

This elicited: Remarks on some Contents of a Letter relating to the Divisions of the First Church in Salem. [By John Brown.] *Boston.* 1735. 8vo, pp. 16. M., W.

PRESCOTT. Mr. Prescott's Examination of certain Remarks, &c., in a Letter to the Brethren of the First Church of Christ in Salem, adhering to their Reverend Pastor. *Boston: Printed for D. Henchman.* 1735. Sm. 8vo, pp. 58, Advertisement, (1). B.

For a reply *see* [Brown (J.)], Vol. II., No. 8505, and for "1726" read "1736." *See also* Vol. VI., Nos. 24532–3, *and* Salem.

PRESCOTT (D. F. L.) An Address delivered before the Medical Society of the City and County of New York, on the 25th July, 1831. By D. F. L. Prescott. *New York.* 1831. 8vo.

PRESCOTT (E. G.) An Oration: delivered before the Officers of the Militia, and Members of the Volunteer Companies of Boston and the Vicinity, on the Fourth of July, 1832. ... by Colonel Edward G. Prescott. *Boston: John H. Eastburn, Printer.* M DCCC XXX II. 8vo, pp. 30. B. 65242

PRESCOTT. An Oration: delivered before the Citizens of Boston, on the Fifty Eighth Anniversary of American Independence [July 4, 1833]. By Edward G. Prescott. *Boston: John H. Eastburn, City Printer.* 1833. 8vo, pp. 20. B. 65243

PRESCOTT. A Sermon ... Salem, N. J., ... April 23, 1841, in commemoration of William Henry Harrison, late President of the United States. By Edward G. Prescott. *Salem: Charles P. Smith, Printer.* MDCCCXLI. 8vo, pp. 18. BA. 65244

PRESCOTT (G. B.) History, Theory, and Practice of the Electric Telegraph. By George B. Prescott ... *Boston: Ticknor and Fields.* M DCCC LX. 12mo, pp. xii, 468. Plate. H. + Third Edition, Revised and Enlarged. [*Ibid.*] 1866. 12mo. 65245

PRESCOTT (G. W.) An Oration delivered the Fourth of July, 1808, in the North Meeting-House, in Portsmouth, N. H. By George Washington Prescott. ... [*Portsmouth:*] *Peirce and Gardner, Printers.* [1808.] 8vo, pp. 18. BA. 65246

PRESCOTT (Guillermo H.) *See* Prescott (W. H.)

PRESCOTT (H.) Poems, Written in Newfoundland. By Henrietta Prescott. *London: Saunders and Otley.* MDCCCXXXIX. Fcap 8vo, pp. xiv, 311. BM. 65247

PRESCOTT (H. P.) Tobacco and its Adulterations; with Illustrations: Drawn & Etched by Henry P. Prescott. *London: John Van Voorst.* 1858. 8vo, pp. ix, 130. S. 65248

[PRESCOTT (James)]. Answers to the Articles of Impeachment against the Judge of Probate for the County of Middlesex. ... *Boston: Printed by Ezra Lincoln.* 1821. 8vo, pp. 32. B.

Signed by James Prescott.

PRESCOTT. ... Court of Impeachment for the Trial of James Prescott, Esquire, Judge of Probate, &c. for the County of Middlesex ... for Misconduct and Mal-administration in Office. *Boston: Russell and Gardner, Printers.* 1821. 4to, pp. 33. M.

Also: Proceedings of the Senate and House of Representatives of Massachusetts

relative to the Impeachment of James Prescott, Esq. [n. p. n. d.] 8vo. *See also* Vol. xv., No. 62643.

PRESCOTT (J. B.) Jedediah B. Prescott, late Pastor of the Christian Church in Monmouth. *Monmouth, Me.* 1861. 18mo, pp. 135. Portrait. 65251

PRESCOTT (O[liver] S.) Trial of The Rev. O. S. Prescott, a Presbyter of the Diocese of Massachusetts, on Charges of Heresy, &c. *Cambridge: Metcalf and Company.* 1851. 12mo, pp. 50. B. 65252

PRESCOTT (Richard). Narrative. *See* Vol. XII., No. 51834.

PRESCOTT (S. C.) The Bauer Murder; or, The Last of his Race. By S. C. Prescott. *Boston: Elliott, Thomes & Talbot.* 1867. 18mo, pp. 100. 65253

PRESCOTT (T. H.), *pseudon.* The American Encyclopedia of History, Biography and Travel. By Thomas H. Prescott [*i. e.* William O. Blake]. *Columbus, O.* 1856. 8vo, pp. 1007. + [*Ibid.*] 1859. 8vo. 65254

PRESCOTT. Volume of the World; embracing Geography, History and Statistics of the Nations of the Earth. By Thomas H. Prescott [*i. e.* William O. Blake]. *Columbus.* 1855. 8vo.

[PRESCOTT (*Col.* William).] A Letter from a Veteran. *See* Vol. x., No. 40316.

PRESCOTT (W.) Catalogue of the Marine, Fluviatile and Terrestrial Shells of Massachusetts. By William Prescott, M.D. *Lynn, Mass. July* 8, 1842. 4to, 1 leaf. N. 65257

PRESCOTT. The Model Physician exemplified in an Address ... before the Medical Graduating Class of Dartmouth College, Nov. 5th, 1852. By William Prescott, M.D. [n. p. n. d.] 8vo.

PRESCOTT. The Prescott Memorial: or a Genealogical Memoir of the Prescott Families in America. In Two Parts. By William Prescott, M.D. ... *Boston: Printed by Henry W. Dutton & Son.* 1870. 8vo, pp. xiv, 653. 12 Plates. A., B. 65258

PRESCOTT (W. H.) Biographical and Critical Miscellanies. By William H. Prescott ... . *New-York: Harper & Brothers.* 1845. 8vo, pp. (10), 638. Portrait A., B. + *London: Richara Bentley.* 1845. 8vo, pp. (8), 565, (1). Portrait. H. + Second

Edition. [*Ibid.*] 1850. 8vo. + *New York: Harper & Brothers.* 1851. 8vo. C. + [*Ibid.*] 1852. 8vo, pp. (10), 638. B. + New Edition. *New York: Harper & Brothers.* 1855. 8vo. + *Boston.* 1855. 8vo. + *London: Routledge.* 1855. 12mo, pp. 350. + [*Ibid.*] 1856. 12mo. B. + *Boston: Phillips, Sampson and Company.* 1857. 8vo, pp. (8), 729. H. + [*Ibid.*] 1858. 8vo. + *London: Routledge.* 1859. 12mo. + *London.* 1860. 8vo. + *Philadelphia: J. B. Lippincott & Co.* 1861. Cr. 8vo. + [*Ibid.*] 1862. Cr. 8vo. + New Edition. [*Ibid.*] 1864. 8vo, pp. (8), 728. Portrait. B. + [*Ibid.*] 1867. + New Edition. *Philadelphia: J. B. Lippincott & Co.* 1875. 12mo, pp. (7), 682. Portrait. B. 65259

PRESCOTT. Essais de Biographie et de Critique. Par William Hickling Prescott. *Bruxelles: A. Lacroix, Verboeckhoven et Cie.* 1863–64. 2 vols., 8vo. 65260

[PRESCOTT.] Catalogue of Printed Books and Manuscripts relating to the Conquest of Mexico and Peru and the Reign of Philip the Second. *Cambridge: Printed by Welch, Bigelow & Co.* 1860. 12mo, pp. 35. H. 65261

PRESCOTT. History of the Conquest of Mexico, with a Preliminary View of the Ancient Mexican Civilization, and the Life of the Conqueror, Hernando Cortés. By William H. Prescott. ... *New York: Harper and Brothers.* M DCCC XLIII. 3 vols., 8vo, pp. xxxiv, 488; xviii, 480; xvii, 524. 2 Maps, 3 Portraits and a Facsimile. A., B. + [*Ibid.*] M DCCC XLIV. + [*Ibid.*] 1845. + [*Ibid.*] 1846. + Eighth Edition. [*Ibid.*] M DCCC XLVII. + Eighth Edition. [*Ibid.*] 1848. + Eighth Edition. [*Ibid.*] 1851. + [*Ibid.*] 1853. + Twenty-second Edition. [*Ibid.*] 1854. + [*Ibid.*] 1855. + Twenty-fifth Edition. *Boston: Phillips, Sampson and Company.* 1856. + Twenty-sixth Edition. [*Ibid.*] 1856. + [*Ibid.*] 1857. + *Philadelphia: J. B. Lippincott & Co.* 1860. + [*Ibid.*] 1861. + [*Ibid.*] 1863. + [*Ibid.*] 1868. + [*Ibid.*] 1869. + [*Ibid.*] 1871. 65262

These editions are all from the same plates, and have the same collation.

PRESCOTT. History of the Conquest of Mexico; with a Preliminary View of the Ancient Mexican Civilization, and the Life of the Conqueror, Hernando Cortés. By William H. Prescott ... *London: R. Bentley.* M.D.CCC.XLIII. 3 vols., 8vo, pp. xxx, (2), 442; xvi, 439, (1); xvi, 455, (1). 2 Maps, 3 Portraits and a Facsimile. + Second Edition. [*Ibid.*] M.DCCC.XLIV. 3 vols., 8vo. + *London.* 1850. 3 vols., 8vo. + Fifth Edition. *London.*

1850. + Sixth Edition. *London.* 1850. 2 vols., 8vo. C. + *London: Routledge.* 1854. 2 vols., 12mo. + New Edition. *London: R. Bentley.* 1854. Post 8vo, pp. 440. + *London: Bentley.* 1855. 3 vols., cr. 8vo. + *London: G. Routledge & Co.* 1857. 2 vols., 12mo. + [*Ibid.*] 1858. 2 vols., 12mo, pp. xxiv, 344; xii, 370. B. + Tenth Edition. *London: Routledge.* 1859. 2 vols., 8vo. + [*Ibid.*] 1859. 3 vols., 12mo. + [*Ibid.*] 1859. Cr. 8vo. + [*Ibid.*] 1859. 2 vols., 12mo. + Eighth Edition. *London: Routledge, Warne, and Routledge.* 1860. 3 vols., 12mo. + New Edition. *London.* 1863. 2 vols., 8vo. + Author's Authorised Edition. *London: George Routledge and Sons.* [n. d.] 12mo. Portrait. + *London.* 1869. 3 vols., 8vo. B. 65263

Also an edition, *Paris: Baudry.* 1844. 3 vols., 8vo.

PRESCOTT. History of the Conquest of Mexico, with a Preliminary View of the Ancient Mexican Civilization, and the Life of the Conqueror, Hernando Cortés. By William H. Prescott, ... New and Revised Edition, with the Author's latest Corrections and Additions. Edited by John Foster Kirk. ... *Philadelphia: J. B. Lippincott & Co.* 1874. 3 vols., 12mo, pp. xxxiv, (2), 477; xix, 463; xviii, 522. 2 Maps, 3 Portraits, and 1 Facsimile. C. 65264

PRESCOTT. History of the Conquest of Mexico. By William H. Prescott. Condensed by the Rev. J. Hobart Caunter, B.D. ... *London: E. Churton.* 1850. Sm. 8vo, pp. (2), 167. C.

PRESCOTT. Historia de la Conquista de Mejico, con un Bosquejo Preliminar de la Civilizacion de los Antiguos Mejicanos, y la Vida del Conquistador Hernando Cortes, escrita en Ingles por Guillermo H. Prescott. ... Traducida al Castellano, por D. Jose Maria Gonzalez de la Vega, ... y anotada por D. Lucas Alaman. ... *Mejico. Imprenta de V. G. Torres.* 1844. 2 vols., rl. 8vo, pp. xii, 468, (5); (6), 406, (3). 5 Maps and 43 Plates. A., B.

PRESCOTT. Historia de la Conquista de México, con una ojeada preliminar sobre la antigua civilizacion de los Mexicanos, y con la vida de su Conquistador Fernando Cortes. Escrita en ingles por W. Prescott, y traducida al Español Por Joaquin Navarro. ... *México. Impreso por Ignacio Cumplido, Editor de esta obra.* 1844–45. 2 vols., 8vo, pp. viii, 563, (3); 489, Notas y Esclarecimientos ... por José F. Ramirez, (2), xx, 124, (4). Lithographed titles and 2 Plates. A. + *Jalapa: Imprenta de Augustin Ruiz.* 1869. 2 vols., 8vo, pp. 384; 311, (5). B. 65267

A supplementary volume was issued with the following title:

PRESCOTT. Esplicacion de las Laminas pertenecientes a la Historia Antigua de Mexico y a la de su Conquista, que se han agregado a la traduccion Mexicana de la de W. H. Prescott, publicada por Ignacio Cumplido. *Mexico. Imprenta lito. y tipo. del Editor.* 1846. 8vo, pp. iv, 154. Lithographed title, Map and 70 Plates. A., H. 65268

PRESCOTT. Historia de la Conquista de Mejico, con una reseña preliminar de la civilizacion antigua mejicana y la vida de Hernan Cortes, por William Prescott, y traducida del original por D. J. B. de Beratarrechea. *Madrid: M. Rivadeneyra.* 1847–50. 4 vols., 8vo, pp. xv, 331; 347; (4), 347; (4), 262. 65269

PRESCOTT. Histoire de la Conquête du Mexique, avec un Tableau préliminaire de l'ancienne Civilisation mexicaine et la Vie de Fernand Cortés. Par William H. Prescott ... Publiée en français par Amédée Pichot ... *Paris: Firmin Didot Frères.* 1846. 3 vols., 8vo, pp. (4), xvi, 367; (4), 388; (4), 376. + Deuxième édition. [*Ibid.*] 3 vols., 8vo. Map and 45 Plates. + Nouvelle édition, précédée d'une notice biographique sur l'auteur. *Paris: Firmin Didot frères fils et Ce.* 1864. 3 vols., 8vo. Map and 45 Plates. 65270

PRESCOTT. Geschichte der Eroberung von Mexico mit einer einleitenden Uebersicht des frühern mexicanischen Bildungszustandes und dem Leben des Eroberers Hernando Cortez. Von William H. Prescott. ... Aus dem Englischen übersetzt. ... *Leipzig: F. A. Brockhaus.* 1845. 2 vols., 8vo, pp. xxxii, 615, (1); xx, 545, (2). Map. B. 65271

PRESCOTT. History of the Conquest of Peru, with a Preliminary View of the Civilization of the Incas. By William H. Prescott ... *New York: Harper and Brothers.* M DCCC XLVII. 2 vols., 8vo, pp. xl, 527; xix, 547. Map, 2 Portraits and a Facsimile. A. + [*Ibid.*] 1848, 1851, 1852, 1855. + [*Ibid.* n.d.] + *Boston: Phillips, Sampson and Company.* 1857. + *Philadelphia: J. B. Lippincott & Co.* 1863. + [*Ibid.*] 1864, 1868, 1869, 1871, 1874. 65272

These editions are all from the same plates, and have the same collation.

PRESCOTT. History of the Conquest of Peru, with a Preliminary View of the Civilization of the Incas. By William H. Prescott. ... *London: Richard Bentley.* 1847. 2 vols., 8vo, pp. xxxvi, 480; xx, 490. 2 Portraits, Map and Facsimile. + Second

Edition. [*Ibid.*] 1847. 2 vols., 8vo, pp. xxxvi, 480; xx, 490. 2 Portraits, Map and Facsimile. + Fourth Edition. [*Ibid.*] 1850. + Fifth Edition. [*Ibid.*] 1854. 3 vols., post 8vo, pp. xxxi, 334; xvi, 357; xv, 334. + Sixth Edition. [*Ibid.*] 1854. 2 vols., 8vo. + Seventh Edition, Revised. [*Ibid.*] 1854. Cr. 8vo, pp. xix, 464. Portrait. + [*Ibid.*] 1855. 3 vols., post 8vo. + [*Ibid.*] 1855. 2 vols., 8vo. + New Edition. *London: Routledge.* 1854. 2 vols., 12mo. + *London.* 1856. 2 vols., 8vo. + *London.* 1858. 2 vols., 8vo. + *London.* 1858. 2 vols., 12mo. + Eighth Edition. *London: Routledge.* 1859. 2 vols., 8vo. + [*Ibid.*] 1859. 3 vols., 12mo. + [*Ibid.*] 1859. Cr. 8vo. + [*Ibid.*] 1859. 2 vols., 12mo. + *London.* 1862. 2 vols., 8vo. 65273

Another edition, *Paris: Baudry.* 1847. 2 vols., 8vo.

PRESCOTT. History of the Conquest of Peru; with a Preliminary View of the Civilization of the Incas. By William H. Prescott ... . New and Revised Edition, with the Author's latest Corrections and Additions. Edited by John Foster Kirk. ... *Philadelphia: J. B. Lippincott & Co.* 1874. 2 vols., 12mo, pp. xxxvi, 510; xx, 530. Map, Facsimile and 2 Portraits. B., C.

PRESCOTT. Historia de la Conquista del Perú, con observaciones preliminares sobre la civilizacion de los Incas ... por Guillermo H. Prescott. ... Traducida del original ingles. ... *Madrid: Ramon Rodriguez de Rivera.* 1847–1848. 2 vols., sm. 4to, pp. 480, (16); 482, (16). B. + *Madrid.* 1851. 4to. 50 Woodcuts. + Tercera edicion. *Madrid.* 1853. Sm. folio. 50 Woodcuts. 65275

PRESCOTT. Historia de la Conquista del Perú, precedida de una ojeada sobre la Civilizacion de los Incas. Escrita en Inglés por W. H. Prescott ... . Traducida al castellano por J.[oaquin] G.[arcia] I.[cazbalceta] ... *Mexico: R. Rafael.* 1849. 2 vols., 12mo, pp. xlii, (2), 687; 808, xvii, (1). Map, 2 Portraits. B. + Traducida al castellano por Joaquin Garcia Icazbalceta. Con un apendice del traductor. Segunda edicion corregida. *Mexico: R. Rafael.* MDCCCL. 2 vols., 8vo, pp. xlii, (-), 687; iv, 808, xvii, (1). 3 Portraits, Map. 65276

PRESCOTT. Histoire de la Conquête du Perou, précédée d'un tableau de la civilisation des Incas, Par W. H. Prescott. Traduite de l'Anglais par H. Poret. *Paris.* 1861–63. 3 vols., 8vo. + *Bruxelles: A. Lacroix, Verboeckhoven et Cie.* 1861–63. 3 vols., 8vo. 65277

PRESCOTT. Geschichte der Eroberung von Peru. Mit einer einleitenden Uebersicht des Bildungszustandes unter den Inkas. Von William H. Prescott. ... Aus dem Englischen übersetzt ... Mit einer Karte von Peru. *Leipzig: F. A. Brockhaus.* 1848. 2 vols., 8vo, pp. xxxii, 400; xviii, 416. Map. B. 65278

PRESCOTT. Geschiedenis der Verovering van Peru. Met eene inleiding over de beschaving der Incas. Uit het Engelsch vertaald door G. Mees, Az. *Amsterdam: P. Kraay, Jr.* 1847. 8vo. 65279

PRESCOTT. Zeden, Gewoonten en Regeringsvorm in Peru voor de komst der Spanjaarden. Geschetst door W. H. Prescott ... uit het Engelsch vertaald door Mr. G. Mees, Az. ... *Amsterdam: P. Kraay, Junior.* 1849. 8vo, pp. vii, (1), 162. B. 65280

PRESCOTT. History of the Reign of Ferdinand and Isabella, the Catholic. By William H. Prescott ... *Boston: American Stationers' Company.* MDCCCXXXVIII. 3 vols., 8vo, pp. (2), cxxiv, (2), 411, (1); xviii, 509, (1); xvi, 531, (1). 5 Portraits. B., H. + Second Edition. [*Ibid.*] 1838. B. + Fourth Edition. *Boston: Charles C. Little and James Brown.* 1838. + Fifth Edition. [*Ibid.*] 1839. + Seventh Edition. [*Ibid.*] MDCCCXL. + Ninth Edition. *Boston.* 1843. + Tenth Edition. *Harper & Brothers, New York.* 1845, 1848, 1849, 1853, 1854. + Eleventh Edition. *Boston: Phillips, Sampson and Company.* 1856. + Thirteenth Edition. [*Ibid.*] 1857. 3 vols., 8vo, pp. (4), cxxiv, (2), 411; xviii, 509; xvi, 531. 5 Plates, 2 Maps and Facsimile. + Fifteenth Edition. [*Ibid.*] 1859. + *Philadelphia: J. B. Lippincott & Co.* 1863. + Fifteenth Edition. [*Ibid.*] 1864, 1868, 1871. 65281

First published, Christmas, 1837. These editions are all from the same plates, and have the same collation. For a Review *see* [Saunders (*Mrs.* E.)]

PRESCOTT. History of the Reign of Ferdinand and Isabella, the Catholic, of Spain. By William H. Prescott. ... *London: Richard Bentley.* 1838. 3 vols., 8vo, pp. xxvii, 459, (1); xxi, 562; xx, 616. 3 Portraits. BA. + A New Edition, Revised, with Additions. [*Ibid.*] 1839. 3 vols., 8vo. + Third Edition, Revised, with Additions. *London: Richard Bentley.* 1842. 3 vols., 8vo, pp. xxxi, 466; xx, 472; xix, 498. 5 Portraits and a Facsimile. + Fifth Edition. *London.* 1849. 2 vols., 8vo. + Seventh Edition, revised. *London.* 1854. 2 vols., 8vo. C. + Seventh Edition, Revised. *London: Richard Bentley.* 1854. Cr. 8vo, pp. xix, 580. Portrait. + *London: George Routledge & Co.* 1854. 2 vols., 12mo, pp. xvi, 432; xii, 465. 2 Portraits. B.

+ A New Edition. [*Ibid.*] 1857. 12mo. + [*Ibid.*] 1859. 2 vols., 8vo. + [*Ibid.*] 1859. 3 vols., 12mo. + [*Ibid.*] 1859. 2 vols., 12mo. + [*Ibid.*] 1859. Cr. 8vo. + *London.* 1867. 2 vols., 8vo. + *London: George Routledge and Sons.* MDCCCLXXVIII. 2 vols., 8vo. 65282

PRESCOTT. History of the Reign of Ferdinand and Isabella the Catholic. By William H. Prescott ... . New and Revised Edition, with the Author's latest Corrections and Additions. Edited by John Foster Kirk. ... *Philadelphia: J. B. Lippincott & Co.* 1873. 3 vols., 12mo, pp. xxxiv, (1), 504; (2), xvii, 508; (2), xv, 574. 2 Maps, 5 Portraits and a Facsimile. B. 65283

PRESCOTT. Historia del Reinado de los Reyes Católicos D. Fernando y Dª. Isabel, escrita en Inglés por William H. Prescott. Traducida del original, por D. Pedro Sabau y Larroya. ... *Madrid: M. Rivadeneyra y Comp.* 1845–46. 4 vols., 8vo, pp. xxi, 362, (3); (4), 390; 384; 422, Errata, (1). B. + *Mexico.* 1854. 2 vols., 4to. 65284

PRESCOTT. ... Historia del Reinado de los Reyes Católicos D. Fernando y Dª. Isabel, por Guillermo H. Prescott, nuevamente traducida del original inglés por D. Atilano Calvo Iturburu. *Madrid: Gaspar y Roig.* 1855. Rl. 8vo, pp. 425, (10). 2 Portraits. B. 65285

PRESCOTT. Histoire du Règne de Ferdinand et d'Isabelle. Par W. H. Prescott. Traduite de l'Anglais par G. Renson. *Bruxelles: A Lacroix, Verboeckhoven et Cie.* 1861–62. 4 vols., 8vo. 65286

PRESCOTT. Geschichte der Regierung Ferdinand's und Isabella's ... Von William H. Prescott. ... *Leipzig: F. A. Brockhaus.* 1842. 2 vols., 8vo, pp. xxxii, 612; xx, 678, (1). B.

PRESCOTT. Storia del Regno di Ferdinando e Isabella ... Di H. Prescott. Recata per la prima volta in italiano da Ascanio Tempestini. ... *Firenze: Per V. Batelli e Compagni.* 1847–1848. 3 vols., 8vo, pp. 382; 475; 488. Map, 3 Portraits. B. 65288

PRESCOTT. History of the Reign of Philip the Second, King of Spain. By William H. Prescott ... . *Boston: Phillips, Sampson, and Company.* 1855–58. 3 vols., 8vo, pp. xxxvi, 618; xvii, 610; xiv, 476. 6 Portraits, Map, Facsimile. B. + *Philadelphia: J. B. Lippincott & Co.* 1859–61. 3 vols., 8vo. + [*Ibid.*] 1863.

3 vols., 8vo, pp. xxvi, 618; xvii, 610; xiv, 476. 6 Portraits, Map and Facsimile. B. 65289

The work was planned to fill six volumes, but was left unfinished at the death of Mr. Prescott in 1859. The "Tenth Thousand" of volumes I. and II. appeared in 1856.

PRESCOTT. History of the Reign of Philip the Second, King of Spain. By William H. Prescott. ... *London: Richard Bentley.* 1855–59. 3 vols., 8vo, pp. xxii, 498; xii, 551, (1); xi, 391. 5 Portraits and a Plate. C. + [*Ibid.*] 1855–59. 3 vols., 12mo.

Volumes I. and II. ran through several editions. + *London: Richard Bentley.* MDCCCLV. Cr. 8vo, pp. xvi, 500. Portrait. + *London.* 1857. 2 vols., 12mo. B.

PRESCOTT. History of the Reign of Philip the Second, King of Spain. By William H. Prescott. ... . New and Revised Edition, with the Author's latest Corrections and Additions. Edited by John Foster Kirk. ... *Philadelphia: J. B. Lippincott & Co.* 1874. 3 vols., 12mo, pp. xxxiv, 568; xvii, 567; xv, 435. 6 Portraits and 2 Plates. A. 65291

PRESCOTT. Historia del Reinado de Felipe Segundo Rey de España. Escrita en inglés por Guillermo H. Prescott, y traducida con adiciones y notas, por D. Cayetano Rosell. *Madrid: Establecimiento Tipográfico de Mellado.* 1856–57. 2 vols., 8vo, pp. xix, (1), 639, (2); 616. 65292

PRESCOTT. Histoire du Règne de Philippe II., par W. H. Prescott. Traduite de l'Anglais par G. Renson et P. Ithier. *Bruxelles: Van Meenen.* 1860. 5 vols., 8vo. 65293

PRESCOTT. Geschichte Philipp's des Zweiten ... von William Prescott. Deutsch von Dr. Johannes Scherr. ... *Leipzig: Verlag von Otto Wigand.* 1856–59. 3 vols., 8vo, pp. iv, 243, (1); iv, 268; B. 65294

PRESCOTT. Storia del Regno di Filipo II di Guglielmo Hickling Prescott. *Venezia e Torino.* MDCCCLXVI. Vol. I. Sm. 8vo, pp. xxxiv, 346, (2). 65295

A Russian translation appeared in 1858.

The following is included with the uniform editions of Prescott's works: The History of the Reign of the Emperor Charles the Fifth. By William Robertson, D.D. With an Account of the Emperor's Life after his Abdication. By William H. Prescott ... *Boston: Phillips, Sampson and Company.* 1856. 3 vols., 8vo, pp. xviii, (2), 618; vi, 604; vi, 565. Portrait. + [*Ibid.*] 1857. + *Philadelphia: J. B. Lippincott & Co.* 1864. 3 vols., 8vo. + *London: George Routledge & Co.* 1857. 2 vols., 8vo, pp. x, (2), 612; (4), 652. + *Philadelphia: J. B. Lippincott & Co.* 1875. 3 vols., 12mo, pp. xviii, 544; viii, 549; vi, 530. Portrait. The portion by Mr. Prescott has appeared separately in the following translations:

Das Klosterleben Karls v. Von William H. Prescott. Aus dem Englischen von Julius Seybt. *Leipzig: Verlag von C. B. Lorck.* 1857. 8vo, pp. viii, 135, (1). B.

Don Carlos, sa vie et sa mort, par W. H. Prescott. Traduit de l'anglais par G. Renson. *Bruxelles: Van Meenen et Cie.* 1860. 8vo.

PRESCOTT. Memoir of Hon. John Pickering, LL.D. ... By William H. Prescott, LL.D. *Cambridge: Metcalf and Company, Printers.* 1848. 8vo, pp. 27. B. 65296

First printed in the "Mass. Hist. Soc., Collections," third series, vol. x.

PRESCOTT. Memoir of the Hon. Abbott Lawrence. Prepared for the National Portrait Gallery, by William H. Prescott, Esq. ... *Printed for Private Distribution* [*by T. K. and P. G. Collins, Philadelphia*]. 1856. Rl. 8vo, pp. 19. Portrait and folded Pedigree. A. + [Another edition. n. p.] 1856. 4to, pp. 51. Portrait. B., S. 65297

PRESCOTT. Historical Magazine—Extra. Prescott Memorial. *New York: C. Benjamin Richardson.* 1859. Sm. 4to, cover, pp. xxxii. Portrait. B. 65298

PRESCOTT. Samtlige Skrifter. Oversat af L. Moltke. *Kjöbenhavn: Eibe.* 1856–60. 7 vols., 8vo. 65299

Mr. Prescott contributed the "Life of Charles Brockden Brown" to Sparks's "Library of American Biography," Vol. I., pp. 117–180, *Boston*, 1834, of which a few copies were issued separately, 12mo, pp. 64. Plate. *See also* Vol. IV., No. 13791, Vol. XI., No. 45858, Vol. XIII., No. 54476.

The Prescott [Arizona] Consolidated Mining Company. ... *New York: G. A. Whitehorne, Printer.* 1865. 8vo, pp. 30. Map.

Constitution and By-Laws of the PRESCOTT LIGHT GUARD, Company A, First Regiment Mass. Cavalry. Instituted Sept., 1863. *Charlestown: Printed by Caleb Rand.* 1863. 12mo, pp. 23.

The Present. [Edited by W. H. Channing.] Vol. I. [September, 1843, to April, 1844.] *New York: G. W. Wood & Co., Printers.* 1843–44. 8vo, pp. 432. B., C. 65302

No more published.

The Present Advantages and Future Prospects of the City of Freeport, Ill., including a Complete Strangers' Guide to ... the City. *Freeport: Boss & Burrows.* 1857. 12mo, pp. 48. Map.

See also Vol. VII., No. 25819.

The Present Attempt. *See* [Morse (S. F. B.)], XII. 50963.

The Present Claims and Complaints of America briefly and fairly considered. *London: J. Hatchard.* 1806. 8vo, pp. xvi, 48.

The Present Condition of Mexico. Message from the President of the United States, in answer to the Resolution of the House of 5th December, 1862, transmitting information upon the present condition of Mexico. [*Washington.* 1863.] 8vo.

The Present Condition of Mexico: ... a Report from the Secretary of State, Feb. 4, 1863. With Accompanying Documents. *Washington: Government Printing-Office.* 1863. 8vo, pp. 802.

The Present Crisis, and its Remedy: being a System for the equalisation of British and Foreign Prices; taking into Account the National Debt, the Revenue, and the Public Expenditure of the Government. *London: Pelham Richardson.* 1841. 8vo, pp. viii, 3–70. B. 65307

Pages 23–70 relate to "American Affairs."

The Present Crisis of the Colonies considered; with Observations on the Necessity of connecting their Commercial Interest with Great Britain and America. *London.* 1786. 8vo, pp. 16, 38

The Present Crisis, or the Currency. *See* [Dutton (George)], Vol. VI., No. 21467.

The Present Crisis with respect to America, Considered. ... *London: T. Becket.* 1775. 8vo, pp. (2), 46. J.C.B., S. 65309

The right to tax the colonies is defended in this tract. *See* "Monthly Review," LII. 177.

A Present for an Apprentice: or, a sure Guide to gain both Esteem and Estate. With Rules for his Conduct to his Master, and in the World. By a late Lord Mayor of London. The Fourth Edition. *Philadelphia: Printed and Sold by B. Franklin, and D. Hall,* MDCCXLIX. 12mo, pp. iv, 103. P. + *Boston.* 1747. 12mo. + *Albany: Printed by J. Fry.* 1798. 24mo, pp. (8), 13–160. B. + *Philadelphia: Managers of the Apprentices' Library.* 1822. Sm. 12mo, pp. 107. 65310

The Present Hour. *London: J. Debrett.* MDCCLXXXII. 8vo, pp. (2), 41. C., S. 65311

On the state of the British affairs in America.

The Present Melancholy Circumstances of the Province Consider'd, and Methods for Redress humbly proposed, in a Letter from one in the Country to one in Boston. [Colophon:] *Boston, Printed for B. Gray and J. Edwards.* 1719. 16mo, pp. 16. B.

Dated "March 6th, 1718–19." Relates to financial affairs in Massachusetts.

The Present Political State. *See* [Leonard (D.)], X. 40098.

The Present Ruinous Situation of the West India Islands submitted to the People of the British Empire, with a few Remarks on the Imposition and Oppression under which the Merchants and Planters of those Islands have long suffered. By a Native of Jamaica. *London: Sherwood.* 1812. 8vo, pp. 42. 65313

See "Monthly Review," LXIX. 440.

Present Situation and Future Prospects of American Railroads. *Philadelphia: Printed by T. K. and P. G. Collins.* 1855. 8vo, pp. 8. H. 65314

The Present Situation of Affairs in North-America. A Poem. [*Philadelphia: B. Towne.* 1775.] 8vo, pp. 8. P. 65315

The Present Situation of Affairs in regard to the East and West India Settlements. *London.* 1755. 8vo. 65316

The Present State and Condition. *See* Vol. XV., No. 62072.

The Present State of Affairs, with Remarks upon certain Transactions. *London.* 1761. 8vo, pp. 66. 65317

Refers to the resignation of William Pitt.

The Present State of America, with the mournful Complaints, and a glorious Prospect of better Times: Including our noble General's excellent Character. *Philadelphia: Printed for the Author.* 1789. 12mo, pp. 8. J.C.B. 65318

A poem, wherein the author dwells chiefly on the low state of religion in the country.

The Present State of Colombia. *See* Vol. IV., No. 14617.

The Present State of Europe: or, the Historical and Political Monthly Mercury .... *London.* 1691. 4to. H. 65319

Continued to 1735, forming 46 volumes, 4to. An introductory volume is entitled: "The General History of Europe contained in the Monthly Mercuries from the late Happy Revolution in November, 1688 to July, 1690." *London.* 1692. 4to. The volume for 1690 is entitled "The General History of Europe ... Vol. I." July–December, 1690. *London.* 1690.

Dunton calls this one of the first journals of the kind. It contains notices of transactions in America and the West Indies. Complete sets are very rare.

The Present State of Great Britain. *See* [Mitchell (J.)], Vol. XII., No. 49696.

The Present State of Hayti, with Remarks on its Agriculture, Religion, Finances, etc. *London.* 1828. Post 8vo. 65320

The Present State of His Majesties Isles. *See* [Blome (R.)], Vol. II., No. 5972.

The Present State of Jamaica. *See* Vol. IX., No. 35649.

Present State of Learning. *See* [Mitchill (S. L.)], Vol. XII., No. 49747.

The Present State of Liberty in Great Britain and her Colonies. By an Englishman. *London: Johnson and Payne.* M.DCC.-LXIX. 8vo, pp. 32. J.C.B., S. 65321

"A political catechism adapted to the present season, being the current detail of grievances and apprehensions, hashed into a dialogue."—*Monthly Review*, XL. 426; XLI. 157.

The Present State of Maryland. *See* Vol. XI., No. 452 9.

The Present State of Medical Learning in the City of New York. *New York.* 1797. 8vo, pp. 16. 65322

The | Present State of | New-England | Impartially Considered, | In a Letter to the Clergy. | [*Boston.* 1689.] 4to, pp. 44. C., M.

Corrected title of our No. 46722, Vol. XI. This extremely rare tract has no separate title-page, and the above caption is followed by these words: "Two Moneths have already past away, since with Astonishment I have beheld the most deplorable Condition of our Countrey," etc. Signed at the end "F. L.," with a Postscript of eleven lines and an Errata of seven lines. It was written by John Palmer, a member of the council of Sir Edmund Andros, while in prison at Boston, as a vindication of the deposed government, and was first circulated in manuscript and anonymously; but in 1690 a new edition, with the author's name on the title-page, was printed in London, entitled "An Impartial Account of the State of New England" (*our* No. 58359, Vol. XIV.), in which are several "alterations, additions, and omissions, particularly the omission of a set argument, bolstered up with numerous authorities, digested under nine heads, and covering some twenty pages, against the sin of rebellion—an argument which would not have been opportune at the court of the Liberator, in the second year of his reign." *See* Palfrey's "Hist. of New England," II., 582–3, and the "Andros Tracts," I., 21–62, where the London edition is reprinted.

The | Present State | of | New-England, | With Respect to the | Indian War. | Wherein is an Account of the true Reason thereof, | (as far as can be Judged by Men.) | Together with most of the Remarkable Passages that have hap-| pened from the 20th of June, till the 10th of November, 1675. | Faithfully Composed by a Merchant of Boston, and Communicated | to his Friend in London. | Licensed Decemb. 13, 1675. Roger L'Estrange. | [Design.] *London*, | *Printed for Dorman Newman, at the Kings-Arms in the Poultry, and at the* | *Ship and Anchor at the Bridg-foot on Southwark side.* 1675. | Sm. folio, pp. 19. BA., J.C.B., C. + [*Ibid.*] 1676. Sm. folio, pp. 19. H. 65324

In some copies of both editions the last two pages are mispaged 19 and 81, for 18 and 19. A specimen of the Indian language of Massachusetts (from Eliot's translation of the Bible) is given on p. 11. For two other tracts by the same writer, both of which are signed "N. S."—the real name of the author is unknown—*see* "A Continuation of the State of New England," Vol. XIII., No. 52623, *and* "A New and Further Narrative," Vol. XIII., No. 52445.

An edition of about 300 copies was reprinted, *Boston: Josiah Drake.* MDCCCXXXIII. 18mo, pp. 69. In this edition the "Present State" fills pp. 1–38, and is followed by the "Continuation of the State of New England." Nearly 250 copies of this reprint were afterwards bound up, as a part of the book, with a portion of the first edition of Drake's "Old Indian Chronicle," *Boston*, 1836, the balance of which was completed by another reprint of the two tracts, in which the "Present State" fills pp. 1–37. In the enlarged edition, *Boston*, 1867, the same tract fills pp. 119–169. *See also* Vol. XIII., Nos. 52616, 52638, 52761, 55060–3, "A True Account of the most Considerable Occurrences," *and* "The War in New-England visibly ended."

The Present State of New English Affairs. *See* Mather (I.), Vol. XI., No. 46723.

One of the earliest newspaper extras—if it may be so called—printed in America. It contains "An extract of a Letter from Mr. Mather, to the Governour, Dated Sept. 3, 1689, from Deal in Kent," "A Passage extracted from the publick News Letter, Dated July 6, 1689," and some passages "Extracted from a Letter of Mr. Mather, to his Son, Dated Sept. 2, 1689." Reprinted in New Hampshire Hist. Soc. "Collections," vol. I., pp. 252–255; vol. VIII., pp. 458–460; and in the "Andros Tracts," II. 15–18. The original printed sheet is preserved among the State Papers at Boston.

The Present State of North America. *See* [Huske (John)], Vol. IX., 34027.

Part I. only was published. The full imprint of the Boston edition is: *London, Printed*, 1755: *Boston, New England, Reprinted and Sold, by D. Fowle, in Ann Street, and by Z. Fowle, in Middle Street*, 1755. 8vo, pp. (2), 64, Advertisement, (1). + [Second Edition. *Ibid.*] 1755. 8vo, pp. (2), 64, (1).

The Present State of Nova Scotia. *See* [Hollingsworth (S.)], Vol. VIII., No. 32544.

The Present State of Nova Scotia and Canada. *London.* 1798. 8vo. 65325

The Present State of Peru. *See* [Skinner (Joseph)].

The Present State of Popery in England [the West Indies, Maryland, etc.] *London.* 1733. 8vo. 65326

The Present State of the British and French Trade to Africa and America Consider'd and Compar'd; With some Propositions in Favour of the Trade of Great Britain. *London: E. Comyns.* MDCCXLV. 8vo, pp. 56. J.C.B. 65327

Perhaps by John Ashley.

The Present State of the British Empire. *See* [Goldsmith (J.)], Vol. VII., No. 27718.

The Present State of the British Sugar Colonies consider'd: In a Letter from a Gentleman of Barbadoes to his Friend in London. *London. Printed in the Year* M.DCC.XXXI. 4to, pp. 28.

This elicited: Remarks upon a Book, entitled, The Present State of the Sugar Colonies consider'd wherein some of the consequences and effects of restraining our Trade are Examined. *London: J. Peele.* 1731. 8vo, pp. 34. J.C.B.

Present State of the Canadas. *See* Vol. III., No. 10549.

The Present State of the Colony of Connecticut. *See* [Gale (B.)], Vol. VII., No. 26353.

The Present State of the Controversy. *See* [Allen (E.)], Vol. I., No. 801.

The Present State of the Country. *See* Vol. X., No. 42283.

The Present State of the Nation. *See* [Grenville (G.) *ana* Knox (W.)], Vol. VII., No. 28768.

For imprints read: *London: J. Almon.* M DCC LXVIII. 8vo, pp. 100. + [*Ibid.*] M DCC LXVIII. 8vo, pp. 155. + [*Ibid.*] M DCC LXIX. 8vo, pp. (2), iv, 9–107.

The Present State of the Question, in regard to the Division of the Diocese of New-York; with a Summary of the Reasons therefor. July, 1838. [n. p. n. d.] 8vo, pp. 28. S. 65329

The Present State of the Revenues and Forces, by Sea and Land, of France and Spain, Compar'd with Those of Great Britain. Being An Essay to demonstrate the Disadvantages under which France must enter into the present War, if the natural force of Britain is vigorously exerted. To which is added, An Appendix: Containing a View of those Countries of the Spanish West Indies that will probably be the Seat of the present War. *London: Tho. Cooper.* 1740. 8vo, pp. 62. H. + *Dublin.* 1740. 8vo, pp. 44. 65330

The Present State of the Sugar Plantations considered; but more especially that of the Island of Barbadoes. *London: ... John Morphew.* 1714. 8vo, pp. 30. J.C.B. 65331

The Present State of the Tobacco Plantations in America. *London* [*about* 1709]. Folio, 1 leaf. J.C.B., BM. 65332

The Present State of the West-Indies: Containing An Accurate Description of what Parts are possessed by the Several Powers in Europe; together with An Authentick Account of the first Discoverers of those Islands ... . *London: R. Baldwin.* M DCC-LXXVIII. 4to, pp. (4), 95. Map. B., C. 65333

The Present Way of the Country in maintaining the Gospel Ministry by a Public Rate of Tax is Lawful, Equitable and Agreeable to the Gospel; as the same is argued and proved in way of Dialogue between John Queristicus and Thomas Casuisticus, near Neighbors in the Country. By E. H. M. A. *New London.* 1749. 12mo, pp. 74. 65334

Presentation of Flags. *See* Vol. XIII., No. 53971.

Presentation of the Clinton Vases. [n. p. 1825.] 8vo, pp. 8.
See also Vol. IV., No. 13734.

Presentation of the Statue of Major General Greene, by the State of Rhode Island; with the Remarks of Hon. H. B. Anthony ... Hon. Charles Sumner ... Hon. F. A. Sawyer ... Hon. Justin S. Morrill ... in the Senate of the United States, January 20, 1870. *Washington: F. & J. Rives & Geo. A. Bailey.* 1870. 8vo, pp. 8. Plate. 65336

Presente amistoso dedicado a las señoritas mexicanas. *Imprenta Litografica y Tipografica de I. Cumplido. Mexico.* 1847. 8vo, pp. (3), 204. 20 Plates. + *Mexico.* 1852. 4to. 20 Plates.

A fine specimen of Mexican typography, each page being printed with colored borders.

... Preservation and Civilization of the Indians. Letter from the Secretary of War, ... accompanied by a bill for the Preservation and Civilization of the Indian Tribes within the United States. February 21, 1826. ... *Washington: Printed by Gales & Seaton.* 1826. 8vo, pp. 22. 65338

... The Preservation of the Union, a National Economic Necessity. From the German Commercial Gazette. *New York: Wm. C. Bryant & Co., Printers.* 1863. 8vo, covers, pp. 7. A.

The Preservation of the Union. A Treatise Designed to Promote Peace and Harmony .... Containing ... a Paper by Thomas Jefferson, 1812. *Portland, Me.* 1862. 8vo, pp. 48. 65340

The Presidency. Winfield Scott, Franklin Pierce, their Qualifications and Fitness for that High Office. [*New York?*] *Towers, Printer.* [1851.] 8vo, pp. 16. H. 65341

The Presidency. [*Baltimore.* 1831.] 8vo, pp. 45. BA.

Political essays against the reëlection of Andrew Jackson, from the "Baltimore Chronicle." Signed "An Old Man." Perhaps by J. M. White.

The President; His Assailants. *See* Vol. IX., No. 36177.

President II. Being Observations on the late Official Address of George Washington: designed to Promote the Interest of a certain Candidate for the Executive, and to explode the Pretensions of others. Addressed to the People of the United States. *Newark, New-Jersey, Printed by Daniel Dodge, and Co.* 1796. 8vo, pp. 16. N. + *Philadelphia: Printed for the Author.* 1796. 8vo, pp. 16. 65343

Um Presidente e uma Assemblea, Opusculo politico. *Maranhão.* 1867. 12mo, pp. 128. 65344

El Presidente del Salvador, a sus Pueblos y alos demas de Centro-America. *San Salvador.* [1851.] 8vo, pp. (6). 65345

El Presidente Lejitemo de la Republica del Salvador a los Salvadoreños. *Panama.* [1863.] 8vo, pp. (2), 8. 65346

Presidente, y Oidores de la Audiencia Real de la ciudad de Mexico ... fray Mateo de Heredia, ha representado por un Memorial que luego que fray Hernando de la Rua llegó à ellas, deseando la mas ajustada obseruancia en sus subditos, y que la religion se mantenga en el decoro, y veneracion, que corresponde à su Instituto. *Madrid.* 1678. Folio, 2 leaves. 65347

A Presidential Base-Ball Match, Grant against Greeley, for the Championship for Four Years. ... "*Wild Oats*" *Office* ... *New York.* [1872.] 8vo, pp. 31, (1). 65348

The Presidential Contest. To the Thinking and Reflecting Supporters of Gen. Andrew Jackson, Particularly in ... Pennsylvania ... by the Committee of the City of Pittsburgh. [n. p.] 1828. 12mo, pp. (2), 20, (2). 65349

Presidential Election. ... In support of Andrew Jackson ... [n. p. n. d.] 8vo, pp. 8. 65350

See also Philo-Jackson, *pseudon.*, Vol. XV., No. 62548.

Presidential Election of 1860. National Party Platforms. *New-York.* 1860. 8vo. 65351

Presidential Election, 1864. *See* Vol. XII., No. 51457.

Presidential Election, 1868. *See* Vol. IV., No. 12662.

Presidential Meeting in Virginia. [Westmoreland Court House,] July 26, 1824. [n. p. 1824.] 8vo, pp. 8. 65352

Presidential Platforms for 1856. [n. p. n. d.] 8vo, pp. 8.

Presidential Power over Personal Liberty. *See* [Meyer (Isaac)], Vol. XII., No. 48675.

... The Presidential Question. To the Friends of Equal Rights. [*Philadelphia.* 1827.] 8vo, pp. 8. B. 65354

Supplement to the Democratic Press, Oct. 13, 1827.

The Presidential Question addressed to the People of the United States. *New York.* 1828. 8vo, pp. 32. 65355

The Presidents Address. *See* [Washington (G.)]

The President's Appeal to Members of Congress of the Border Slaveholding States at Washington. [n. p. n. d.] 8vo.

The President's Hymn. *New York.* [1863.] 8vo. 65357

President's Message [on the Hampton Roads Conference, transmitting the Report of the Confederate Commissioners. *Richmond.* n. d.] 8vo, pp. 4. 65358

Message of the President of the Confederate States [in reference to the number of Officers and Men, including the Police and Mounted Guard, employed in Executing the Conscript Law in the States of Virginia, North Carolina, South Carolina and Georgia]. January 11th, 1864. [*Richmond.* 1864.] 8vo.

President's Message [giving views in regard to the organization of a general staff for the armies, and other military questions]. May 28th, 1864. [*Richmond.* 1864.] 8vo, pp. 7.

President's Message [containing his Objections to a Bill to Provide and Organize a General Staff for Armies in the Field, to serve during the War]. May 30, 1864. [*Richmond.* 1864.] 8vo.

President's Message [about appointments on the general staff]. November 21, 1864. [*Richmond.* 1864.] 8vo, pp. 7.

President's Message [about an alleged impressment of coal]. January 6, 1865. [*Richmond.* 1865.] 8vo, pp. 2.

President's Message [transmitting information as to the steps taken to secure the Publication of the Journals, etc., of the Provisional Congress]. January 14, 1865. [*Richmond.* 1865.] 8vo, pp. 4.

President's Message [relative to passports issued to certain youths allowing them to leave the Confederacy]. January 14, 1865. [*Richmond.* 1865.] 8vo, pp. 4.

For other Confederate Messages *see* Vol. IV., Nos. 15289–15318.

The President's Plan Considered. *See* [Holden (W. W.)], Vol. VIII., No. 32478.

Presidents' Speeches. The Speeches, Addresses, and Messages of the several Presidents ... . Also, the Declaration of Independence, Constitution of the U. S., Washington's Farewell

Address ... *Philadelphia: R. Desilver.* 1825. 8vo, pp. 536. 6 Portraits and Facsimiles. 65359

For later editions *see* Vol. I., Nos. 445–8.

The President's Words. *See* [Hale (E. E.)], Vol. VII. 29628.

PRESL (Jan Swatoplak) *and* PRESL (Karel Boviwog). Reliquiae Haenkeanae, sive descriptiones et icones Graminum in America et in insulis Philippinis et Marianis collectae. *Pragae.* 1830–36. 2 vols., folio. 72 Plates. 65360

The Press. No. 1, ... January 6, 1800, Vol. I. [*Richmond.* 1800.] 8vo, pp. 16. 65361

Minutes of the Board of Directors of the PRESS ASSOCIATION [of the Confederate States of America], embracing the Quarterly Reports of the Superintendent, October and January. ... *Atlanta, Ga.: Franklin Steam Publishing House.* 1864. 8vo, pp. 62.

See also Vol. IV., No. 15334.

Préstamos, Contribuciones y Exacciones de la Iglesia de Guadalajara. *Guadalajara.* 1847. 8vo. 65363

PRESTIEN (J. A.) Das Ansiedlerleben in der Kolonie Blumenau. ... von Joh. Aug. Prestien. *Leipzig, bei Franz Wagner.* 1859. 8vo, pp. iv, 34. 65364

PRESTON (A.) Introductory Lecture to the Course of Instruction in the Female Medical College of Pennsylvania, for the Session 1855–6. By Ann Preston, M.D. ... *Philadelphia: Printed by Anna E. M'Dowell.* 1855. 8vo, pp. 14, (2). H. 65365

Also: Introductory Lecture to the Class of the Female Medical College of Pennsylvania. Delivered ... Oct. 19, 1859 ... . *Philadelphia: A. Ketterlinus, Printer.* 1859. 8vo, pp. 14, (1).—Valedictory Address to the Graduating Class of the Female Medical College of Pennsylvania ... . *Philadelphia.* 1858. 8vo, pp. 16.—Valedictory Address to the Graduating Class ... March 16, 1864. ... *Philadelphia: William S. Young, Printer.* 1864. 8vo, pp. 16.—Valedictory Address to the Graduating Class ... March 12th, 1870. ... *Philadelphia.* 1870. 8vo, pp. 16.

PRESTON (D. R.) The Wonders of Creation; ... being an account of the most remarkable mountains, rivers, lakes, cataracts, mineral springs, miscellaneous curiosities, and antiquities in the world. ... By D. R. Preston ... . *Boston: John M. Dunham.* 1807. 2 vols., 12mo, pp. 336; 300. B. + Second Edition. [*Ibid.*] 1808. 2 vols., 12mo, pp. 336; 300. 65366

PRESTON (E. B.) A Memorial of Elliot Beecher Preston, of

Rockville, Conn. *Hartford: Case, Lockwood & Co., Printers.* 1867. 8vo, pp. 56. Portrait. 65367

PRESTON (H. C.) Inaugural Address delivered before the Rhode Island Homeopathic Society, November 3, 1852. By Henry C. Preston, A.M., M.D. ... *Providence: Printed by Sayles & Miller.* 1852. 8vo, pp. 44. BA. 65368

PRESTON (J.) The Nevv Covenant, or the Saints' Portion ... By ... Iohn Preston. *London: I. D. for Nicholas Bourne.* 1629. 4to, pp. (10), 244, 240, 128. + The Seventh Edition. [*Ibid.*] 1633. 4to. + [*Ibid.*] 1634. 4to. + The Ninth Edition. [*Ibid.*] 1639. 4to, pp. (16), 590, (18). 65369

"To the Reader," 4 pp., by Richard Sibs and *John Davenport.*

PRESTON (J.) A Statistical Report of the County of Albany, for the year 1820. Written by John Preston, at the request of a patriotic Member of the Agricultural Society. Second Edition. *Albany: Re-printed by E. & E. Hosford.* 1824. 8vo, pp. 32. A.

See also Vol. I., No. 641.

PRESTON (J. S.) Annual Address before the Euphradian and Clariosophic Societies of the South Carolina College, December, 1853. By John S. Preston. ... *Columbia, S. C.: Press of R. W. Gibbes & Co.* 1854. 8vo, pp. 16. H. 65371

PRESTON. Virginia. Address before the Washington and Jefferson Societies, of the University of Virginia. June 30, 1868. By Gen'l John S. Preston. *Lynchburg: Schaffter & Bryant, Printers.* 1868. 8vo, pp. 25. 65372

See also our Vol. III., No. 11652.

PRESTON (L.) A Boy's Trip across the Plains. By Laura Preston. *New York: A. Roman & Co.* 1868. 16mo, pp. 233. Plate. + Fifth Edition. [*Ibid.*] 1875. 16mo. 65373

PRESTON (L.) Stories for the ... Family. [Including the Author's Life.] By Lyman Preston ... . *Rochester: William Alling.* 1841. 8vo, pp. 222. 65374

PRESTON (M. J.) Beechenbrook; a Rhyme of the War. By Mrs. Margaret J. Preston. *Richmond: J. W. Randolph.* 1865. 12mo, pp. 64. + *Baltimore: Kelly & Piet.* 1866. 12mo, pp. 94. + Fifth Thousand. [*Ibid.*] 1867. 12mo, pp. 106. + Ninth Thousand. [*Ibid.*] 1868. 65375

Also an "Illustrated Edition," 1868, 4to; a "Rockbridge" and a "Peoples' Edition," 1868. Nearly all the copies of the edition of 1865 were destroyed by fire.

PRESTON (P.) Wild Bill, the Indian-Slayer. By P. Preston. *New York: R. M. De Witt.* 1867. 18mo, pp. 100. 65376

Also: The Bootmaker of Fifth Avenue. ... *New York: Hilton & Co.* 1866. 12mo.

PRESTON (S.) Charge Delivered to the Grand Jury of Wayne Co. ... *Easton.* 1800. 12mo, pp. 22. 65377

PRESTON (T. R.) Three Years' Residence in Canada, from 1837 to 1839. With Notes of a Winter Voyage to New York, and Journey thence to the British Possessions: to which is added, a Review of the Condition of the Canadian People. By T. R. Preston, late of the Government Service at Toronto. ... *London: Richard Bentley.* 1840. 2 vols., post 8vo, pp. xii, 285, Errata; vi, 307. A., C., H. 65378

PRESTON (T. S.) The Catholic View of the Public School Question. A Lecture, ... January 16, 1870. By ... Rev. Thomas S. Preston. *New York: Robert Coddington.* 1870. 8vo, pp. 44. B. 65379

PRESTON (W.) A Farewell Sermon, preached September 10th, 1815, at St. Albans, Vermont, by Willard Preston. *Burlington: Printed by Francis G. Fish, September,* 1815. 8vo, pp. 20. W. + *Worcester: Reprinted by William Manning, June,* 1816. 8vo, pp. 20. B. 65380

PRESTON. An Oration delivered before the Union Society, in Savannah, April twenty-third, 1833, its eighty-third Anniversary, ... By Willard Preston, Pastor ... With the Report of the Progress and Condition of the Society ... *Savannah: W. T. Williams.* 1833. 8vo, pp. 32. H. 65381

Also: Discourse occasioned by the Destruction of the Steam Packet Pulaski. ... *Savannah.* 1838. 8vo. — A Sermon: delivered on the Day of the National Fast, May 14th, 1841; in ... Savannah, Georgia. ... *Savannah: Printed by Edward J. Purse.* 1841. 8vo, pp. 23. — Sermon ... Savannah, Dec. 21, 1845. ... *Savannah.* 1846. 8vo.

[PRESTON (William).] A Letter to Bryan Edwards, Esq.; containing Observations on some Passages of his History of the West Indies. *London: Johnson.* 1795. 4to. J.C.B. 65382

The author, an Irish Gentleman, attacks Mr. Edwards for being an apologist for slavery. *See* "Monthly Review," XVIII. 86.

PRESTON (W.) Illustrations of Masonry. By William Preston. ... The First American Improved Edition ... to which is annexed, ... a complete list of the Lodges in the United States ... Edited by George Richards ... . *Printed by W. & D. Treadwell,*

Portsmouth, 1804. 12mo, pp. 400. A., P. + The First American—from the Tenth London Edition. *Alexandria: Printed by Cottom & Stewart.* 1804. 12mo, pp. 560. B. + *New York.* 1855. 8vo. 65383

PRESTON (W.) Speech of William Preston of Kentucky ... on Nebraska and Kansas ... *Washington.* 1854. 8vo, pp. 14. S.

PRESTON (W. B.) California and New Mexico. Speech of Mr. William B. Preston, of Virginia, in the House of Representatives, February 7, 1849, on the Formation of a New State ... *Washington: Printed by J. & G. S. Gideon.* 1849. 8vo, pp. 16.

PRESTON. ... Speech of William B. Preston, (of Montgomery,) ... on the Policy of the State [of Virginia] in relation to her Colored Population: ... January 16, 1832. *Richmond: Thomas W. White, Printer.* 1832. 8vo, pp. 12. B. 65386

PRESTON (W[illiam] C.) Eulogy on Hugh Swinton Legare; delivered at ... Charleston, by W. C. Preston, Nov. 7, 1843. [*Charleston.* 1843.] 8vo, pp. 31. B. 65387

Also: Address to the Students of the South Carolina College, January 5th, 1846, ... *Columbia, S. C.: I. C. Morgan's Press.* 1846. 8vo, pp. 11. H. — Speech ... on the Annexation of Texas ... April 24, 1838. *Washington.* 1838. 8vo. — Speech ... on the Veto Power ... April, 1842. *Washington.* 1842. 8vo. — Speech ... on the Loan Bill ... April, 1842. *Washington.* 1842. 8vo, pp. 16. H.

PRESTON (Wm. P.) Argument in the Case of the United States vs. Philemon T. Herbert, tried for the Murder of Thomas Keating. *Washington.* 1856. 8vo. 65388

PRESTON, *pseudon.* Bell, Lincoln, and Douglas. An Address to the Patriotism of the Country; By Preston. *Baltimore: John P. Des Forges.* 1860. 8vo, pp. 16. H. 65389

PRESTON FAMILY. *See* Vol. II., No. 8542.

Also: Memoranda of the Preston Family. Compiled by John Mason Brown. Printed for Private Distribution. *Frankfort, Ky.: S. I. M. Major, Printer.* 1870. 4to, pp. 64.

Preston Coal and Improvement Company. ... *Philadelphia: King & Baird, Printers.* 1864. 8vo, pp. 45. Map. H. 65390

The Address delivered at the Laying of the Corner-Stone of the PRESTON RETREAT, July 17, 1837. *Philadelphia: Printed ... by John Richards.* 1837. 8vo, pp. 12. 65391

Also: Address of the ... Directors of the Preston Retreat ... . *Philadelphia: Printed by Merribew and Gunn.* 1836. 8vo, pp. 8. — The Charter of the Preston Retreat: ... *Philadelphia: Peter Hay & Co., Printers.* 1836. 8vo, pp. 19.

PRESTWICH (J.) Prestwich's Respublica; | Or a Display of the | Honors, Ceremonies & Ensigns of the Common-Wealth, | Under the Protectorship of Oliver Cromwell. | together with | The Names, Armorial Bearings, Flags & Pennons, | of the Different Commanders of the | English, Scotch, Irish Americans & French. | And | An Alphabetical Roll of the Names & Armorial Bear- | ings of Upwards of Three Hundred Families of the Present | Nobility & Gentry of | England, Scotland, Ireland, &c. &c. | *London, Printed by and for J. Nichols*, MDCCLXXXVII. 4to, pp. 279, (1). Plate. B. 65392

The Pretended Plain Narrative. *See* Vol. IX., No. 35047.

The Pretensions of New England to Commercial Pre-eminence Examined. *Philadelphia.* 1814. 12mo. 65393

The Pretensions of Thomas Jefferson. *See* [Smith (W. L.) *and* Wolcott (O.)]

PRETI (J.) Choix des parties les plus remarquables jouées par Paul Morphy en Amérique, en Angleterre et en France, annotées par lui-même et d'autres célébrités, recueillies par Jean Preti. *Paris: Chez l'Auteur.* 1859. 8vo. 65394

PRETO (D. Marcos Pinto Soares Vaz). Oração funebre do muito alto e muito poderoso sr. D. Pedro de Alcantara, imperador do Brasil, rei de Portugal e duque de Bragança. Recitada na egreja de S. Vicente de Fóra a 24 de Septembro de 1835. *Lisboa, na Imp. Nacional.* 1835. 8vo, pp. 46. 65395

Also: Sermão prégado na capella catholica de Stonehouse no dia 12 de Outubro, anniversario de S. M. I. o. sr. D. Pedro I, imperador do Brasil, em acção de graças pela feliz chegada de S. M. F. a senhora D. Maria II a Inglaterra. *Plymouth.* 1828. 8vo, pp. 47. In Portuguese and English.

PRETTY (Francis). *See* Cavendish (T.), Vol. III. 11605–6.

See also Ternaux's "Bibliothèque Américaine," Nos. 246, 402. "The famous voyage of Sir Francis Drake into the South sea, and there hence about the whole Globe of the earth, begun in the yeere of our Lord, 1577," is contained in pp. 730–742 of the third volume of Hakluyt, *London*, 1600.

A Pretty New-Year's Gift; or, Entertaining Histories for Young Ladies and Gentlemen on Winter Evenings. ... *Worcester, Mass.: Isaiah Thomas.* 1786. 32mo. 65396

The first Worcester edition.

PREUSS (H. C.) Fashions and Follies of Washington Life. A Play. In Five Acts. By Henry Clay Preuss. ... *Washington: The Author.* 1857. 12mo, pp. 75. H. 65397

PREUSS. God Save our Noble Union! and other Poems for the Times; also Reply to Charges of Disloyalty by the Potter Investigating Committe. By Henry Clay Preuss. [*Washington.* 1862.] 8vo, pp. 8. 65398

PREUSS. A Vision of Freedom: One of the Rejected "Latham Prize Poems." By Henry Clay Preuss, ("Bard of Baltimore.") ... *Washington: ... The Author.* 1854. 8vo, pp. 16.

Prevencion contra los asesinos de la honra por el Dr. D. Tomas Gutierrez de Piñeres. *Habana: Imprenta de D. P. N. Palmer.* 1820. 8vo. 65400

See also Vol. xv., No. 62937.

Prevention conveniente que habiendose hecho á los Religiosos del Orden de Santo Domingo, la dirige ahora con alguna mas extension al juicioso Publico de este Reyno Español el Provincial de dicho Convento de Mexico Fr. Domingo Barreda. *Mexico.* 1810. 4to, pp. 28. BM. 65401

[PREVOST D'EXILES (Antoine François).] Histoire | Générale | des Voyages, | ou | Nouvelle Collection | de toutes les Relations de Voyages | par Mer et par Terre, | Qui ont été publiées jusqu'à présent dans les differentes Langues | de toutes les Nations connues: | Contenant | ce qu'il y a de plus remarquable, de plus utile | et de mieux averé dans les Pays où les Voyageurs | ont penétré, | touchant leur situation, leur étendue, | leurs limites, leurs divisions, leur climat, leur terroir, ... | ... | Avec les mœurs, et les usages des habitans, | leur religion, leur gouvernement, leurs arts, et leurs sciences, | leur commerce et leurs manufactures; | pour former un sistème complet d'histoire et de géographie moderne, | qui représentera l'état actuel de toutes les nations; | enrichi de cartes géographiques, | nouvellement composées sur les observations les plus autentiques, | de plans et de perspectives; de figures d'animaux, de végétaux, | habits, antiquités, &c. | ... | *A Paris:* | *Chez Didot* ... | M.DCC.XLVI–MDCCLXXXIX. 20 vols., 4to. 393 Maps and Plates. B. 65402

The first seven volumes are a translation of the four volumes of Green's Collection, published at London in 1745–7, *our* No. 28539, Vol. VII. Vols. VIII.–XV. were compiled by the Abbé Prevost. Vol. XVI., *Paris*, 1761, is a general index to the fifteen volumes. Vol. XVII., entitled "Suite de l'Histoire Générale des Voyages," *Amsterdam*, 1761, contains accounts of the Dutch East Indies, taken from the edition printed at La Haye. Vols. XVIII., XIX., and XX., entitled "Continuation de l'Histoire Générale des Voyages," and dated respectively *Paris*, 1768, 1770 and 1789, are a continuation of the work by MM. Querlon and De Surgy. Vol. XX. was reprinted, *Bruxelles*, 1802. An extensive and important collection, including most of the early American voyages and travels. There are copies on large paper. A list of the contents of this and the following editions is given in the catalogue of the Boston Public Library.

[PREVOST D'EXILES.] Histoire | Générale | Des Voyages | ou | Nouvelle Collection | de toutes les Relations de Voyages | par Mer et par Terre, | Qui ont été publiées jusqu'à présent dans les différentes | Langues de toutes les Nations connues : | Contenant | ce qu'il y a de plus remarquable, | de plus utile et de mieux averé dans les | Pays ou les Voyageurs ont penetré : | Avec les Mœurs des Habitans, | la Religion, les Usages, Arts, Sciences, | Commerce, Manufactures, &c. | Pour former un Systême complet | d'Histoire & de Géographie moderne, qui représente | l'état actuel de toutes les Nations : | Enrichi | de Cartes Géographiques et de Figures. | ... | *A Paris :* | *Chez Didot*, ... | M.DCC.XLIX–M.DCC.LXXXIX. 80 vols., 12mo. 2 Atlases, 4to. A., B. 65403

Some copies of Vol. I. are dated *Paris*, 1752. For an abridgment *see* La Harpe (J. F. de), Vol. X., No. 38632.

[PREVOST D'EXILES.] Histoire | Générale | des Voyages, | ou | Nouvelle Collection | de toutes les Relations de Voyages | par Mer et par Terre, | qui ont été publiées jusqu'à présent dans les Différentes | Langues de toutes les Nations connues : | contenant | ce qu'il y a de plus remarquable, de plus utile, & de mieux avéré, dans les Pays où les | Voyageurs ont penetré, | Touchant leur Situation, leur Etendue, leurs Limites, leurs Divisions leur | Climat, leur Terroir, ... | ... | avec les Mœurs et les Usages des Habitans, | leur Religion, leur Gouvernement, leurs Arts et leurs | Sciences, leur Commerce et leurs Manufactures ; | pour former un Systême complet d'Histoire et | de Geographie moderne, qui représentera | l'Etat actuel de toutes les Nations : | enrichie de Cartes geographiques. | Nouvellement composées sur les Observations les plus autentiques ; | de Plans, et, de Perspectives ; de Figures d'Animaux, | de Végétaux, Habits, Antiquitez, &c. | Nouvelle Edition, | Revue sur l'Original Anglois, & où l'on a non-seulement rétabli avec soin ce qui a été sup- | primé ou omis par le Traducteur ; exactement distingué ses Additions du Reste de l'Ou- | vrage ; & corrigé les Endroits ou il s'est écarté du vrai Sens de son Auteur ; | mais même dont les Figures & les Cartes ont été gravées par & sous la Direction | de J. Van der Schley, Elève distingué du célèbre Picart le Romain. | ... | *A la Haye :* | *Chez Pierre De Hondt.* | M.DCC.XLVII–M.DCC.LXXX. 25 vols., 4to. Maps and Plates. B. 65404

Edited by P. de Hondt. Mainly a reprint of the Paris edition, but with many corrections and additions, especially in the later volumes. The maps and plates were finely engraved by J. van der Schley. Vols. XIX.–XXV. have the imprint *A Amsterdam : Chez E. van Harrevelt et D. J. Chauguion.*

[PREVOST D'EXILES.] Historische Beschryving der Reizen of Nieuwe en volkomene verzameling van de aller-waardigste en zeldsaamste Zee- en Landtogten in Europa, Azie, Afrika en Amerika. Geschreven in Engeland, vertaald in Frankryk, in het Nederlandsch volgens de Engelsch druk overgebragt. ... *In's Gravenhage: By Pieter de Hondt.* M. DCC. XLVII–M. DCC. LXVII. 21 vols., 4to. Maps and Plates. 65405

A translation of the first seventeen volumes of the preceding edition, by the same editor and publisher. Vol. XXI. contains a general index. There are copies on large paper.

[PREVOST D'EXILES.] Allgemeine Historie | der Reisen zu Wasser und Lande; | oder | Sammlung | aller | Reisebeschreibungen, | welche bis itzo | in verschiedenen Sprachen von allen Völkern herausgegeben worden, | und einen vollständigen Begriff von der neuern Erdbeschreibung | und Geschichte machen; | Worinnen der wirkliche Zustand aller Nationen vorgestellet, und das | Merkwürdigste, Nützlichste und Wahrhaftigste in | Europa, Asia, Africa und America, | in Ansehung ihrer verschiedenen Reiche und Länder; deren Lage, Grösze, Grenzen, | Eintheilungen, Himmelsgegenden, Erdreichs, Früchte, Thiere, Flüsse, Seen, Gebürge, | groszen und kleinen Städte, Häfen, Gebäude, | u.s.w. | wie auch der Sitten und Gebräuche der Einwohner, ihrer Religion, Regierungsart, | Künste und Wissenschaften, Handlung und Manufacturen, | enthalten ist; | Mit nöthigen Landkarten | nach den neuesten und richtigsten astronomischen Wahrnehmungen und mancherley | Abbildungen der Städte, Küsten, Aussichten, Thiere, Gewächse, Kleidungen, | und anderer dergleichen Merkwürdigkeiten, versehen; | Durch eine Gesellschaft gelehrter Männer im Englischen zusammen getragen, | und aus demselben ins Deutsche übersetzet. | ... | *Leipzig, bey Arkstee und Merkus.* 1747–1774. 21 vols., 4to. Maps. B. 65406

Edited by J. J. Schwabe. Based on Astley's Collection and Prevost's "Histoire Générale." The supplementary volumes are often lacking.

PREVOST D'EXILES. Historia general de los viages, ó nueva coleccion de todas las relaciones de los que se han hecho por mar, y tierra, y se han publicado hasta ahora en diferentes lenguas de todas las naciones conocidas. ... Traducida del Inglès al Francès por el Abate Antonio Francisco Prevost; y al castellano por Don Miguel Terracina. Aumentada con las relaciones de los ultimos viages que se han hecho en este Siglo. ... *En Madrid: En la Imprenta de Don Juan Antonio Lozano. Año de* 1763–1791. 28 vols., 4to. B. 65407

[PREVOST D'EXILES.] Histoire de M. Cleveland, fils naturel de Cromwel, ou le Philosophe Anglais, Écrite par lui-même. *Utrecht.* 1732–9. 8 vols., 12mo. 65408

[PREVOST D'EXILES.] Le Philosophe Anglois, ou Histoire de Monsieur Cleveland, fils naturel de Cromwell, écrite par lui même. Traduit de l'Anglois. Nouvelle édition. *Amsterdam: Arkstee & Merkus.* 1744. 7 vols., 18mo. C. + *Londres.* 1777. 6 vols., 12mo. + *A Amsterdam, & ... Paris.* M. DCC. LXXXIII. 4 vols., 8vo. A. 65409

[PREVOST D'EXILES.] Il Filosofo Inglese o sia la Storia del Signor di Cleveland figliuolo naturale di Cronvello Scritta da lui medesimo. Traduzione dal Francese. Edizione quarta corretta ed emendata ... *In Venezia,* MDCCLXXXX. *Appresso Giuseppe Piotto qu: Pietro.* 7 vols., 12mo. A. 65410

Also translated into the Dutch language.

[PREVOST D'EXILES.] The Life and Entertaining Adventures of Mr. Cleveland, Natural Son of Oliver Cromwell. Second Edition. *London: T. Astley.* 1741. 3 vols., 16mo. C. 65411

For other editions *see* Vol. IV., No. 13663.

[PREVOST D'EXILES.] Voyages | du Capitaine | Robert Lade | en Differentes parties | de l'Afrique, | de l'Asie | et de l'Amérique: | contenant | l'Histoire de sa fortune, & ses Observations | sur les Colonies & le Commerce des Espa-| gnols, des Anglois, des Hollandois, &c. | Ouvrage traduit de l'Anglois. | ... | *A Paris:* | *Chez Didot* ... | M.DCC.XLIV. | ... | 2 vols., sm. 12mo, pp. (2), xvi, 370; (2), 360. 2 Maps, Plate. B. 65412

PREVOST (F.) *and* PECQUET (P.) F. Prevost et P. Pecquet. Le Blocus Américain (Droit des Neutres) *Paris Castel* 1861 8vo, pp. 30. A., H. 65413

PREVOST (G.) Some Account of the Public Life of the late Lieutenant-General Sir George Prevost, Bart. Particularly of his Services in the Canadas; including a Reply to the Strictures on his Military Character, contained in an Article in the Quarterly Review for October, 1822. ... *London: T. Cadell.* 1823. 8vo, pp. (2), 197, Appendix, 99, Errata, (1). A., B. 65414

The authorship has been attributed to E. B. Brenton, Esq., who was Assistant Secretary to Sir George Prevost.

"Published in consequence of an article in the Quarterly Review (XXVII. 405), on the Campaigns in the Canadas, in which all the misfortunes that happened to the English on the Lakes are attributed to Gen. Prevost."—RICH. II. 146. *See also* Vol. III., No. 10629, *and* Letters of "Veritas."

PREVOST (J.) Relation des Glorieux Événemens qui ont porté leurs Majestés Royales sur le Trône d'Hayti. Suivie de l'Histoire du Couronnement. Par Julien Prevost, Comte de Limonade. *Cap-Henry.* 1811. 8vo. M. 65415

PRÉVOST (M.) Notice sur la vie et la mort de M. Michel Prévost, prêtre du Séminaire de St. Sulpice, Curé d'Office de Montréal. *Montréal.* 1864. 12mo, pp. 126. Portrait.

PRÉVOST-PARADOL (L. A.) Quelques Pages d'Histoire Contemporaine Lettres Politiques Par Prévost-Paradol de l'Académie Française [Première Série] *Paris Michel Lévy frères* 1862 12mo, pp. xii, 311. BA. + Deuxième Édition. [*Ibid.*] 1871. 12mo, pp. xii, 311. A. + Deuxième Série. [*Ibid.*] 1864. 12mo, pp. x, 327. A., BA. + Troisième Série. [*Ibid.*] 1865. 12mo. + Quatrième Série. [*Ibid.*] 1866. 12mo. 65417

PREYER (W.) *and* ZIRKEL (F.) Reise nach Island im Sommer 1860. Mit wissenschaftlichen Anhängen. Von William Preyer und Dr. Ferdinand Zirkel. ... *Leipzig: F. A. Brockhaus.* 1862. 8vo, pp. viii, 499, (1). 6 Plates. H. 65418

PRÉZEAU (*le Chevalier*). Réfutation de la Lettre du Général Français Dauxion Lavaysse. Par Le Chevalier Prézeau, Secrétaire de Sa Majesté Henry Ier. *Au Cap-Henry, Chez P. Roux, Imprimeur du Roi.* 1814. 8vo, pp. 28. BA. 65419

[PRÉZEAU.] Refutation [d'un écrit des Ex-Colons, réfugiés a la Jamaïque, intitulé: Exposé de l'Etat actuel des Choses dans la Colonie de Saint-Domingue]. *Au Cap-Henry: Chez P. Roux, Imprimeur du Roi.* 1815. 8vo, pp. (2), 41, (1). BA. 65420

PRICE (D.) Savls Prohibition Staide. Or, the Apprehension, and Examination of Savle; and the Inditement of all that persecute Christ with a reproofe of those that traduce the Honourable Plantation of Virginia. Preached in a Sermon Commaunded at Paul's Crosse, vpon Rogation Sunday, the 28 of May, 1609. By Daniel Price. *London. Printed for Matthew Law, and are to be Sold in Pauls Churchyard, neere vnto Austines Gate, at the Signe of the Foxe.* 1609. 4to, 23 leaves. J.C.B. 65421

PRICE (E.) A Chronological Register of Boscawen, in the County of Merrimack, and State of New-Hampshire, from the First Settlement of the Town to 1820. In Three Parts: Descriptive, Historical & Miscellaneous. Compiled by an Order of the Town, passed March, 1819. By Ebenezer Price, A.M.

Pastor of the Second Church in said Town. ... *Concord: Printed by Jacob B. Moore.* 1823. 8vo, pp. 116. B., W. 65422

PRICE. A Discourse, delivered ... in Boscawen, Oct. 13, 1810, at the interment of ... Benjamin Sweat ... . By Ebenezer Price, A.M. ... *Concord: Printed by George Hough, March,* 1811. 8vo, pp. 28. 65423

PRICE. A Funeral Discourse, delivered December 27, 1836, at the Interment of the Rev. Samuel Wood, D.D., Pastor of the First Congregational Church in Boscawen. By Ebenezer Price ... *Concord: Printed by David Kimball.* 1837. 8vo, pp. 24. BA.

[PRICE (Eli K.)] Centennial Meeting of the Descendants of Philip and Rachel Price. *Philadelphia: Caxton Press of C. Sherman, Son & Co.* 1864. 12mo, pp. 88. 2 Portraits. H. 65425

The final leaf (pp. 87, 88), was added afterwards.

[PRICE.] Discourse on the Family as an Element of Government. Read before the American Philosophical Society, January, 1864. *Philadelphia: Caxton Press of C. Sherman, Son & Co.* 1864. 12mo, pp. 50. H. 65426

[PRICE.] Discourse on the Trial by Jury. Read before the American Philosophical Society, May 1, 1863. *Philadelphia: Caxton Press of C. Sherman, Son & Co.* 1863. 12mo, pp. 24.

PRICE. The History of the Consolidation of the City of Philadelphia. By Eli K. Price. *Philadelphia: J. B. Lippincott & Co.* 1873. 12mo, pp. 140. B., C. 65428

[PRICE.] Memoir of Philip and Rachel Price. ... *Philadelphia: Printed for Eli K. Price and Philip M. Price.* 1852. 12mo, pp. 192. B. 65429

[PRICE.] Memorial of Our Daughter, for her Child. [*Philadelphia:*] *Printed for Eli K. Price.* 1862. 12mo, pp. 219, (2). Portrait. H. 65430

PRICE. Position of Eli K. Price on the Liquor Question, defined by the Facts. *Philadelphia.* 1854. 8vo, pp. 62. B.

PRICE. Speech of Eli K. Price, in the Senate of Pennsylvania, March 21, 1855, on the Bill entitled "An Act relating ... to Estates held for Corporate, Religious and Charitable Uses." [n. p. 1855.] 8vo. 65432

PRICE. Speech of Eli K. Price, ... in the Senate of Pennsylvania, April 6th and 7th, 1855, on the Bill to restrain the Sale of Intoxicating Liquors. ... *Philadelphia: Printed by King and Baird.* 1855. 8vo, pp. 16. H. 65433

PRICE. Truth Vindicated. Senator Price and the Executive Committee. [*Philadelphia.* 1854.] 8vo, pp. 20. + [*Philadelphia: T. K. & P. G. Collins.* 1854.] 8vo, pp. 18. H. 65434

Also: An Address to Friends; or, can all professing to be Friends become United? ... *Philadelphia: Merribew & Son.* 1865. 12mo, pp. 12.—Taxation of Learning, Charity and Religion ... *Philadelphia.* 1851. 12mo.—Reply to an Answer to "Taxation of Learning ..." *Philadelphia.* 1851. 12mo, pp. 8. B.

PRICE (G.) Jamaica and the Colonial Office: Who Caused the Crisis? By George Price, Esq. ... *London: Sampson, Low, Son and Marston.* MDCCCLXVI. 8vo, pp. xii, 180. Folded Plate.

PRICE (H. R.) Araeth y Barnwe Burnett o dalaeth Ohio, yn nghenhedledig eisteddfod y Whigaid, a gyhoeddwyd yu Washington. Gan H. R. Price. *Columbus, O.: Angraffwyd gan Chas. Scott.* 1840. 8vo. 65436

A Welsh translation of Judge Burnett's speech on the life of President Harrison.

[PRICE (J. C.)] (*Error.*) *See* [Rice (J. C.)]

PRICE (J. F.) Speech of Jacob F. Price, before the West-Lexington Presbytery, on the trial of Rev. J. C. Stiles, for his agitating, revolutionary and schismatical course: with an Appendix, containing the entire correspondence between Jacob F. Price and Joseph C. Stiles, in reference to Mr. Stiles' attack upon Mr. Price's veracity, and the minute of the settlement of their personal difficulties. *Frankfort, Ky.: Printed by Wm. M. Todd* ... 1841. 8vo, pp. 48. 65437

[PRICE (James C.)] Don Paez, and other Poems. By a Virginian. *New York: W. H. Graham.* 1847. 12mo, pp. xii, 150, (4). C. 65438

PRICE (J. H.) Miscellany, in Verse and Prose. By James H. Price. *Albany: H. C. Southwick.* 1813. 12mo, pp. 168. C.

PRICE (J. H.) An Historical Sketch, delivered ... in St. Stephen's Church, New York, ... July, 1866, by Rev. Joseph H. Price, D.D. ... *New York: Vinten, ... Printer.* 1866. 8vo, pp. 23, (1). B. 65440

PRICE (*Capt.* Morton), *pseudon.* *See* [Rhys (Horton)].

PRICE (N.) The Authentic and Interesting Narrative of Nathaniel Price, (Late Bookseller and Binder) who was sentenced to be imprisoned for life by the the [*sic*] Americans, for a Supposed Rape. With the Trial, and his escape when chained to the floor. Printed for and sold by the sufferer only. Price Sixpence. The above Narrative was attested at the Mansion-House on the 22nd of October, 1813. *Brimmer, Printer, Waterlane, London.* [1813.] 8vo, pp. 19. 65441

The unfortunate Englishman kept a tea and coffee-house on Long Island, and after his arrest was imprisoned in "Flatt Bush gaol." From that place he escaped, and travelled on foot to Philadelphia, where he shipped for Halifax.

PRICE. The Trial of Nathaniel Price, For Committing a Rape On the Body of Unice Williamson, A Child between 10 and 11 Years of Age. At Brooklyn in King's County, in May 1797. ☞ This Cause which had much excited the public Attention, was tried at a Court of Oyer and Terminer, held By the Hon. Judge Hobart, At Flat-Bush Court-House, On the 29th of August 1797. *New-York: Printed for Elijah Weedg.* [1797.] 8vo, pp. 8. N. 65442

PRICE (Philip *and* Rachel). *See* [Price (E. K.)]

PRICE (P.) A Narrative of the Life and Travels, Preaching & Suffering, with an Account of the Witnesses, Defence, and Persecution of Phinehas Price, from 1789 to 1843. *Philadelphia.* 1843. 12mo, pp. 202. C. 65443

PRICE (R.) Additional Observations On the Nature and Value of Civil Liberty, and the War with America: Also Observations on Schemes for raising Money by Public Loans; An Historical Deduction and Analysis of the National Debt; And a brief Account of the Debts and Resources of France. ... By Richard Price ... . *London: T. Cadell.* M.DCC.LXXVII. 8vo, pp. xvi, 176. B. + The Second Edition. [*Ibid.*] M.DCC.LXXVII. 8vo, pp. xvi, 176, Supplement, 36. Folded "Summary View." + The Third Edition, with Additions. [*Ibid.*] M.DCCLXXVIII. 8vo, pp. xxii, 176. + *Dublin: W. Whitestone* ... M.DCC.LXXVII. 8vo, pp. xxiii, 260. + *London, Printed: Philadelphia, Re-printed by Hall and Sellers.* M.DCC.LXXVIII. 8vo, pp. 122. 65444

PRICE. Nadere Aanmerkingen over den aart en de waarde der Burgerlyke Vrijheid en eener vrye regeering. ... *Leyden: L. Herdingh.* 1777. 8vo, pp. 58, 106. 65445

A Dutch translation of the preceding. Usually appended to the second edition of "Aanmerkingen," *Leyden*, 1777, No. 65455, *infra*.

PRICE. A Discourse addressed to a Congregation at Hackney, on February 21, 1781. Being the Day appointed for a Public Fast. By Richard Price ... *London: T. Cadell.* [1781.] 8vo, pp. (2), 39. BA. 65446

Contains some references to America.

PRICE. The General Introduction and Supplement to The Two Tracts on Civil Liberty, the War with America, and the Finances of the Kingdom. By Richard Price ... . *London: T. Cadell.* MDCCLXXVIII. 8vo, pp. (2), xxvi, 181–216. Folded "Summary View." H. + The Second Edition. [*Ibid.*] MDCCLXXVIII. 8vo, pp. xxxii, 36. Folded "Summary View."

A supplement to No. 65444, *supra*. *See* "Monthly Review," LVIII. 153.

PRICE. The General Introduction to the Two Tracts on Civil Liberty, the War with America, and the Finances of the Kingdom. By Richard Price ... . *London, Printed: Philadelphia, Re-printed by Hall and Sellers*, M,DCC,LXXVIII. 8vo, pp. 27. + [*Ibid.*] M,DCC,LXXVIII. 8vo, pp. (2), xiv, (1). H., M. 65448

PRICE. Observations on the Importance of the American Revolution, and The Means of making it a Benefit to the World. By Richard Price ... . *Printed in London in* 1784. 8vo, pp. (2), 109, (3). B. + *Boston: Re-printed by Powars and Willis.* 1784. 8vo, pp. 87, (1). BA., M. + *London, Printed: New-Haven, Re-printed: By Meigs, Bowen and Dana.* M,DCC,LXXXV. 8vo, pp. 87, (1). A. + *Trenton: Reprinted by Isaac Collins.* 1785. 8vo, pp. 87. P. + Second Edition. *Philadelphia.* 1785. 8vo, pp. 60. M. + *Boston: Printed by True & Rowe.* 1812. 12mo, pp. 40. B. + *Boston: Printed by True & Weston.* 1818. 8vo, pp. 36. BA. + [*Ibid.*] 1820. 12mo, pp. 36. B. 65449

This tract, which was originally intended only for America, was translated into French by the celebrated Mirabeau. The doctor speaks of the American revolution as "a revolution which opens a new prospect in human affairs, and begins a new æra in the history of mankind—a revolution by which *Britons* themselves will be greatest gainers, if wise enough to improve properly the check that has been given to the despotism of their ministers, and to catch the flame of virtuous liberty which has saved their American brethren."—RICH. *See* "Monthly Review," LXXII. 260. *See also* our Vol. XII., No. 49402.

The following is an enlarged edition:

PRICE. Observations on the Importance of the American Revolution, and The Means of making it a Benefit to the World. To which is added, A Letter from M. Turgot, late Comptroller-General of the Finances of France: With An Appendix, containing a Translation of the Will of M. Fortuné Ricard, lately published in France. By Richard Price, D.D. L.L.D. ... *London:*

T. Cadell. M. DCC. LXXXV. 8vo, pp. viii, 156, Errata, 4 lines. Portrait. B. + *Dublin: L. White.* M,DCC,LXXXV. 8vo, pp. viii, 156. B., N. 65450

PRICE. Aanmerkingen over de gewigtigheid der staatsomwenteling in Noord-Amerika, en over de middelen om die voor de geheele waereld nuttig te maaken. Met de Bedenkingen van den Graaf de Mirabeau, op dezelven. Uit het Fransch vertaald. *Amsterdam: Johannes Weppelman.* 1785. 8vo, pp. 149. J.C.B.

A French translation was also published.

PRICE. Observations on the Nature of Civil Liberty, the Principles of Government, and the Justice and Policy of the War with America. To which is added An Appendix, Containing a State of the National Debt, an Estimate of the Money drawn from the Public by the Taxes, and an Account of the National Income and Expenditure since the last War. ... By Richard Price ... . *London: T. Cadell.* M. DCC. LXXVI. 8vo, pp. (8), 128. + The Second Edition. [*Ibid.*] M. DCC. LXXVI. 8vo, pp. (8), 128. B. + The Third Edition. [*Ibid.*] M. DCC. LXXVI. 8vo, pp. (8), 128. H. + The Fourth Edition. [*Ibid.*] M. DCC.-LXXVI. 8vo, pp. (8), 128. B. + The Fifth Edition. [*Ibid.*] M. DCC. LXXVI. 8vo, pp. (8), 132. + The Sixth Edition. [*Ibid.*] M. DCC. LXXVI. 8vo, pp. (8), 132. H. + The Sixth Edition. *London: E. and C. Dilly, and T. Cadell.* M. DCC. LXXVI. Rl. 8vo, pp. 48. + The Seventh Edition. With Corrections and Additions. *London: T. Cadell.* M. DCC. LXXVI. 8vo, pp. (8), 134. + The Seventh Edition. *London: E. and C. Dilly.* M. DCC.-LXXVI. Rl. 8vo, pp. 48. + The Eighth Edition. *Dublin: J. Exshaw.* 1776. 12mo, pp. xii, 179. Folded Table. + The Eighth Edition, newly corrected by the Author. *Edinburgh: (By permission of the Author.) J. Wood and J. Dickson.* M DCC, LXXVI. 12mo, pp. (8), 94. + The Ninth Edition. *London: Edward and Charles Dilly, and Thomas Cadell.* M. DCC. LXXVI. 8vo, pp. 48. B. + The Tenth Edition. [*Ibid.*] M. DCC. LXXVI. 8vo. + The Eleventh Edition. [*Ibid.*] M. DCC. LXXVI. 12mo, pp. 71. + The Twelfth Edition. [*Ibid.*] M. DCC. LXXVI. 8vo. + The Thirteenth Edition. [*Ibid.*] M. DCC. LXXVI. 8vo. + The Fourteenth Edition. [*Ibid.*] M. DCC. LXXVI. 8vo. + A New Edition, corrected by the Author. *London: T. Cadell.* M. DCC. LXXVI. 8vo, pp. (2), 76. A. + *London Printed,* 1776. *Philadelphia: Re-printed and Sold by John Dunlap* ... MDCCLXXVI. 8vo, pp. 71. BA. + [*Ibid.* n. d.] 8vo, pp. 71. BA. + *London, Printed: New-York, Re-printed by S. Loudon, in Water-Street.*

1776. 8vo, pp. 107. BA. + *London Printed* 1776. *Boston, Reprinted and Sold by T. and J. Fleet.* [1776.] 8vo, pp. 71. B., W. + Fifth Edition. *Charleston (S. C.): D. Bruce.* 1776. 8vo, pp. (8), 104. C. 65452

For a later edition *see* "Two Tracts," No. 65457, *infra*, and for "Additional Observations," No. 65444, *supra*.

"The author of the above 'Observations,' must be ranked among the most respectable writers on the affairs of America. He does not attempt to engage our attention by the specious and flaming declamation of a party zealot, or the factious invective and rant of modern patriotism. In him we see the warm pleader, united with the sound reasoner, the intelligent politician, and above all, the independent man, the uninfluenced friend of his country."—*Monthly Review*, LIV. 141, 221.

PRICE. Observations sur la nature de la liberté civile, sur les principes du gouvernement, sur la justice et la politique de la guerre avec l'Amérique. Auxquelles on a ajouté un Appendix et un Postscriptum. Traduite de l'Anglais sur la onzième édition, augmentée et corrigée par l'auteur. *Rotterdam.* 1776. 8vo.

PRICE. Anmerkungen über die Natur der bürgerlichen Freyheit, über die Grundsätze der Regierung, und über die Rechtmäszigkeit und Politik des Krieges mit Amerika. *Braunschweig: F. Waisenhaus.* 1777. 8vo, pp. 108. C. 65454

PRICE. Aanmerkingen over den aart der burgerlyke Vryheid, over de Gronden der Regeering, en over de Regtveerdigheid en Staatkunde van den Oorlog met Amerika ... Uit het Engelsch vertaald. Door Johan Derk Baron van der Capellen. *Leyden: L. Herdingh.* 1776. 8vo, pp. 150. + Den Tweeden Druk. [*Ibid.*] 1777. 8vo, pp. 151. 65455

PRICE. A Sermon delivered to a Congregation of Protestant Dissenters, at Hackney, On the 10th of February last, Being the Day appointed for a General Fast. By Richard Price .... *London: T. Cadell.* M.DCC.LXXIX. 8vo, pp. (4), 35, "Postscript," 8. + The Second Edition. [*Ibid.*] M.DCC.LXXIX. 8vo, pp. (4), 45. + The Third Edition. To which are added Remarks on a Passage in the Bishop of London's Sermon on Ash-Wednesday. [*Ibid.*] M.DCC.LXXIX. 8vo, pp. (4), 45. BA. 65456

PRICE. Two Tracts on Civil Liberty, the War with America, and The Debts and Finances of the Kingdom; With A General Introduction and Supplement. By Richard Price .... *London: T. Cadell.* MDCCLXXVIII. 8vo, pp. (2), xxx, Observations, Eighth Edition, (6), 112, Additional Observations, xvi, 216. Folded "Summary View." J.C.B., C. 65457

The Postscript forms pp. 177–216, and was also issued separately as No. 65447, *supra*. *See* "Monthly Review," LVIII. 153.

The following tracts relate to Dr. Price:

PRICE. Civil Liberty asserted, and the Rights of the Subject Defended, against the Anarchial Principles of Dr. Price. By a Friend to the Rights of the Constitution. *London: J. Wilkie.* 1776. 8vo. 65458

PRICE. Cursory Observations upon Dr. Price's Essay on Civil Liberty, particularly relating to Specie and Paper Currency, by which several of his Position: are proved erroneous, and most of his Deductions utterly fallacious. Published with a view to remove the Prejudices which might affect the minds of Uninformed Readers, from too ready Assent to his Doctrine. *London: T. Carran.* MDCCLXXVI. 8vo, pp. 24. J.C.B. 65459

See "Monthly Review," LIV. 329.

PRICE. Cursory Remarks on Dr. Price's Observations on the Nature of Civil Liberty. In a Letter to a Friend. By a Merchant. *London: W. Nicoll.* M,DCC,LXX,VI. 8vo, pp. (6), 23.

See "Monthly Review," LV. 398.

PRICE. Doctor Price's Notions. *See* [Gray (John)], Vol. VII., No. 28397.

PRICE. A Letter to Dr. Price, on his Additional Observations on the Nature and Value of Civil Liberty. *London: J. Southern.* MDCCLXXVII. 8vo, pp. 18. BA. 65461

PRICE. A Letter to the Rev. Dr. Price. *See* [Nourse (*Mr.*)], Vol. XIII., No. 56060, *and* [Stewart (James)].

PRICE. Observations on Dr. Price's Theory. *See* [Goodricke (H.)], Vol. VII., No. 27926.

PRICE. Remarks on a Pamphlet lately published. *See* [Ferguson (*Dr.*)], Vol. VI., No. 24089.

PRICE. Remarks on Dr. Price's Observations. *See* [Ferguson (*Dr.*)], Vol. VI., No. 24090.

PRICE. Three Letters to Dr. Price. *See* [Lind (J.)], Vol. X., No. 41286.

See also Vol. V., No. 18347; VI. 21476, 23409; VIII. 32790; XII. 50675; XIII. 56406; "Remarks on the Nature and Extent of Liberty;" Stevenson (John); "Three Letters to the Rev. Dr. Price;" *and* Wesley (J.)

PRICE (R.) A Funeral Sermon, occasioned by the much Lamented Death of John Jekyll, Esq.; Collector of his Majesty's Customs for the Port of Boston, &c. Who Departed this Life December 30. 1732. Ætat 58. By the Reverend Mr. Roger Price, A.M. Commissary of the Episcopal Church in New-England, and Rector of the King's Chappel in Boston. ... [*Boston:*] *Printed in the Year* 1733. 8vo, pp. (4), 19. BA. 65462

PRICE. A Sermon preach'd at the King's Chappel In Boston, New England, March 23. 1737. Being the Day appointed by Order of ... the Governour and Council, for the Solemnization of the Obsequies of her late Majesty, Queen Caroline. By Roger Price, M.A. ... *Boston: Printed and Sold by S. Kneeland and T. Green.* MDCCXXXVIII. 8vo, pp. (2), 19. B. 65463

PRICE (T.) A Narrative of the Adventures and Escape of Moses Roper, from American Slavery. By Rev. T. Price, D.D. *London.* 1837. 16mo. + *Boston: I. Knapp.* 1838. 18mo, pp. 89

[PRICE (Thomas).] The Compleat Mendicant, or Unhappy Beggar; being the Life of Bampfylde Moore Carew, an Unfortunate Gentleman, the Remarkable Adventures that befel him in 23 Years Pilgrimage; ... *London.* [1699.] 8vo. 65465

This first edition of the life of this singular character, commonly called the King of the Beggars, is very uncommon, and differs from all others. *See also* [Goadby (R.)], Vol. VII., No. 27615.

PRICE (T.) Memoir of William Wilberforce. By Thomas Price. Second Edition. *Boston.* 1836. 18mo. N. 65466

PRICE (T.) On the Finances of the Island of Antigua. By Thomas Price. *Antigua.* 1854. 8vo. 65467

PRICE (T. L.) Speech of the Hon. Thomas L. Price on the Origin and Objects of the War, May 26, 1862. [n. p. n. d.] 8vo, pp. 8. 65468

PRICE (W.) The Information in the matter of the Price Charity, filed in the Supreme Judicial Court by the Attorney General ... Together with the Will and Codicil of William Price. *Boston: Printed by John Wilson and Son.* 1862. 8vo, cover, pp. 29. B. 65469

PRICE. Points and Authorities in support of the Price Charity before the Supreme Judicial Court of Massachusetts ... *Boston: Press of John Wilson and Son.* 1864. 8vo, pp. (4), 64. B. 65470

[PRICE (William).] Paragraphs on the Subject of Judicial Reform in Maryland ... . *Baltimore: John D. Toy.* 1846. 8vo, pp. 73. 65471

[PRICE.] The Position of Maryland. A Letter to the Editors of the Baltimore American. *Baltimore: J. Murphy & Co.* [n. d.] 8vo. 65472

[PRICE.] Report ... of the Commissioners appointed by the Legislature of Maryland, to Revise ... the Rules of Practice, ... and Proceedings of the Courts of the State. *Baltimore: Cushings & Bailey.* 1855. 8vo, pp. 356. 65473

The Price of Gold and the Presidency. Considerations for the People. *New York: Dodge & Grattan.* 1864. 8vo, pp. 19.

PRICHARD (J. C.) The Natural History of Man; comprising Inquiries into the Modifying Influence of Physical and Moral Agencies on the Different Tribes of the Human Family. By James Cowles Prichard, M.D. ... *London: Baillière.* 1841–2. 8vo. + With thirty-six coloured and four plain illustrations on steel, and thirty engravings on wood. [*Ibid.*] 1843. 8vo. + Appendix. [*Ibid.*] 1844. 8vo. + Second Edition, Enlarged, with Forty-four Coloured and Five Plain Illustrations engraved on steel, and ninety-seven engravings on wood. *London: Hippolyte Baillière* ... 1845. 8vo, pp. xvii, 596. 45 Plates. + Third Edition, enlarged, with Fifty Coloured and Five Plain Illustrations engraved on steel, and ninety-seven engravings on wood. *London: Hippolyte Baillière* ... . 1848. 8vo, pp. xvii, 677. 51 Plates. A. + Fourth Edition, Edited and Enlarged by Edwin Norris, of the Royal Asiatic Society of Great Britain and Ireland. Illustrated with sixty two coloured plates engraved on steel, and one hundred engravings on wood. ... *London: H. Baillière,* ... 1855. 2 vols., 8vo, pp. xxiv, 343; vii, 343–720. 62 Plates.

First issued in ten parts, *London*, 1841–2.

PRICHARD. Researches into the Physical History of Man. By James Cowles Prichard, M.D. ... *London: John and Arthur Arch.* 1813. 8vo, pp. (2), 558, (2). B., H. 65476

PRICHARD. Researches into the Physical History of Mankind. By James Cowles Prichard, M.D. Second Edition. ... *London: John and Arthur Arch.* 1826. 2 vols., 8vo, pp. xxxii, 544; (4), 623, (1). 11 Plates. H. + Third Edition. *London: Sherwood, Gilbert, and Piper* ... 1836–1847. 5 vols., 8vo, pp. xx,

IMAGE EVALUATION
TEST TARGET (MT-3)

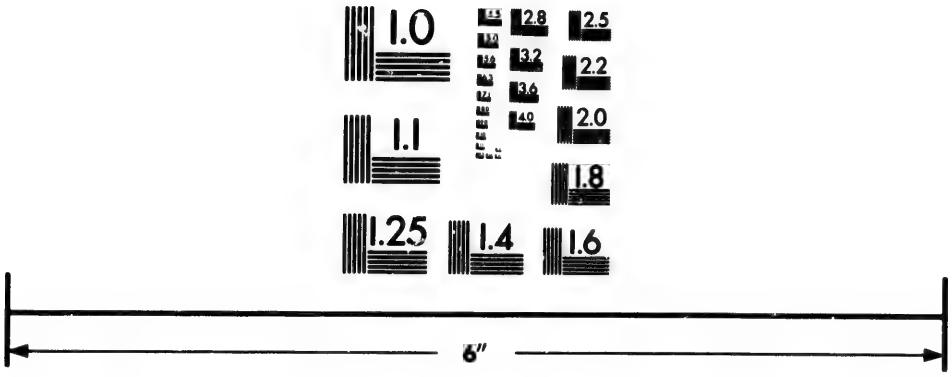

Photographic
Sciences
Corporation

23 WEST MAIN STREET
WEBSTER, N.Y. 14580
(716) 872-4503

2.5
2.2
2.0
1.8
1.0

376; xiv, (2), 373; xxii, (2), 507; xv, 631; xv, 570. Map and 23 Plates. C. 65477

Vols. I. and II. appeared in a "Fourth Edition," *London: Houlston and Stoneman*, 1851, with the same collation as in the "Third Edition." The fifth volume relates to the Oceanic and American nations.

PRICHARD. Histoire Naturelle de l'Homme, comprenant des recherches sur l'influence des agents physiques et moraux considérés comme cause des variétés qui distinguent entre elles les différentes races humaines. Par James Cowles Prichard ... . Traduit de l'Anglais par le Docteur F. Roulin. *Paris: J. B. Baillière.* 1843. 2 vols., 8vo. 40 Plates. 65478

PRICHARD. Naturgeschichte des Menschengeschlechts. Aus dem Englischen und mit Anmerkungen von Rud. Wagner und J. G. F. Will. *Leipzig.* 1840–48. 5 vols., 8vo. 65479

PRICHARD. Six Ethnographical Maps, illustrative of "The Natural History of Man," and "Researches into the Physical History of Mankind." By James Cowles Prichard ... . [*London: H. Baillière.* 1845.] Folio. + Second Edition. [*Ibid.* 1850.] Folio, pp. 3. 6 Maps. + [*Ibid.* 1851.] B. + [*Ibid.* 1854.] + [*Ibid.* 1861.] Folio, pp. 3. 6 Maps. A. 65480

Other editions, *London: H. Baillière*, 1843, 1848, 1849. Also: Illustrations to the Researches into the Physical History of Mankind. ... *London: H. Baillière.* 1844. 8vo.

PRICHARD (William). A Catalogue of Ancient and Modern Books for 1787. *Philadelphia.* [n. d.] 8vo, pp. 32, 8. 65481

PRIDGEN (H. M.) Address to the People of Texas, on the Protection of Slave Property. [Delivered at Clinton, Texas, March 22, 1858.] *Austin.* 1859. 8vo, pp. 16. B. 65482

Prières, Cantiques, Catéchisme, etc. *See* [Thibault (J. B.)]

Prières, Cantiques et Catéchisme. *See* [Perrault (C. O.)], Vol. XIV., No. 61003.

PRIEST (J. A.) The Telegraphic Union of the Old and New Worlds. A Sermon ... at West Bloomfield, N. J., August 2, 1858. By Rev. J. A. Priest. *New York.* 1858. 8vo. 65483

PRIEST (J.) American Antiquities, and Discoveries in the West: being an exhibition of the Evidence that an ancient population of partially civilized Nations, differing entirely from those of the present Indians, peopled America, many centuries before its Discovery by Columbus. And Inquiries into their Origin,

with a copious description of many of their Stupendous Works, now in ruins. With conjectures of what may have become of them. Compiled from travels, authentic sources, and the researches of the Antiquarian Societies. By Josiah Priest. *Albany: Printed by Hoffman and White.* 1833. 8vo, pp. 400. Map and 2 Plates. H. + Second Edition. [*Ibid.*] 1833. 8vo, pp. 400. Map and 2 Plates. + Third Edition Revised. [*Ibid.*] 1833. 8vo, pp. 400. Map and 2 Plates. B. + (Fourth Edition.) [*Ibid.*] 1834. 8vo, pp. 400. Map and 2 Plates. + Fifth Edition. [*Ibid.*] 1835. 8vo, pp. 400. Map and 2 Plates. + Fifth Edition. [*Ibid.*] 1838. 8vo, pp. 400. Map and 2 Plates. + Fifth Edition. [*Ibid.*] 1841. 8vo. S. 65484

The third edition contains several articles not included in the other editions. *See* "North Am. Review," XII. 225. This work elicited:

A Concise Review of a Work entitled "American Antiquities, and Discoveries in the West. By Josiah Priest." Also, Remarks on the Deighton Rock and the Fall River Skeleton. [n. p. n. d.] 8vo, pp. 6. Signed "Ep. Jones. Floyd County, Ia., Jan. 1, 1838."

PRIEST. The Captivity and Sufferings of Gen. Freegift Patchin of Blenheim, Schoharie County, among the Indians, under Brant, the noted Chief, during the Border Warfare in the time of the American Revolution, now first published: With some account of the Person and Character of Joseph Brant. Also, Traits of Mexican Tradition, respecting the Flood of Noah, and the Confusion of the Ancient Language. By Josiah Priest. *Albany.* 1833. 12mo, pp. 50. Plate. 65485

PRIEST. A Copy of the Grants to the Van Rensselaer and Livingston Families, together with a History of the Settlement of Albany, gathered from authentic sources, and published for the information of the Renters. By Josiah Priest. *Albany: Joel Munsell.* 1844. 8vo, pp. 32. 65486

PRIEST. The Fort Stanwix Captive, or New England Volunteer, being the extraordinary Life and Adventures of Isaac Hubbell among the Indians of Canada and the West, in the War of the Revolution, and the Story of his Marriage with the Indian Princess; now first published, from the lips of the Hero himself. ... By Josiah Priest. ... *Albany: Printed by J. Munsell.* 1841. 8vo, 64 columns [*i. e.* pp. 32]. 4 Woodcuts. B. 65487

PRIEST. A History of the Early Adventures of Washington among the Indians of the West; and the Story of his love of Maria Frazier, the Exile's Daughter; with an Account of the Mingo Prophet, whose most singular adventures are blended with

the Fortunes of Washington, and his love of the Forest Girl. Gathered from the Records of that Era. ... By Josiah Priest ... *Albany: J. Munsell, Printer.* 1841. 8vo, 128 columns [*i. e.* pp. 64]. 65488

PRIEST. The Low Dutch Prisoner, being an Account of the Capture of Frederick Schermerhorn, when a lad of seventeen years old, by a party of Mohawks, in the time of the Revolution, who took him near the famous Mountain House, in the State of New York, and of his sufferings through the Wilderness with the Indians. By Josiah Priest. *Albany.* 1839. 8vo, pp. 32. 65489

PRIEST. The Robber; or a Narrative of Pye and the Highwayman; being a detailed and particular Account of an Attempted Robbery of the Inn of John Pye, between the Cities of Albany and Troy, N. Y., in 1808, and of the Outlaw's final Capture and End; as related by Mrs. Pye herself, and others who were most intimately acquainted with the whole tragical affair. Together with a History of the Old Men of the Mountain, or the Gold Hunters of Joes Hills. Now first published. By Josiah Priest. ... *Albany: Printed by Stone and Munsell.* 1836. 8vo, pp. 32. B. 65490

[PRIEST.] Slavery, as it relates to the Negro, or African Race, examined in the Light of Circumstances, History and the Holy Scriptures; with an account of the Origin of the Black Man's Color, Causes of his State of Servitude and Traces of his Character as well in Ancient as in Modern Times: with Strictures on Abolitionism. ... *Albany: Printed by C. Van Benthuysen and Co.* 1843. 12mo, pp. 340. C. + [*Ibid.*] 1844. 12mo, pp. 340. + [*Ibid.*] 1845. 12mo, pp. 340. H. 65491

PRIEST. Stories of Early Settlers in the Wilderness: Embracing the Life of Mrs. Priest, Late of Otsego County, N. Y., with various and interesting Accounts of Others: The First Raftsmen of the Susquehanna: a Short Account of Brant, the British Indian Chief: and of the Massacre of Wyoming. ... By Josiah Priest. ... *Albany: Printed by J. Munsell.* 1837. 8vo, pp. 40. Woodcut. 65492

PRIEST. Stories of the Revolution. With an account of the Lost Child of the Delaware; Wheaton and the Panther, &c. ... By Josiah Priest ... *Albany: Printed by Hoffman & White.* 1836. 8vo, pp. 32. Plate. C. + [*Ibid.*] 1838. 8vo, pp. 32. Plate.

Also contains a narrative of the captivity of John and Robert Brice, by Tories and Indians.

PRIEST. A true Narrative of the capture of David Ogden among the Indians ... with an Account of his ... Escape ... With eight other highly interesting Stories of the Revolution, and Tales of Hunters. ... By Priest. ... *Lansingburgh: Printed by W. B. Harkness.* 1841. 8vo, pp. 32. Woodcut. B. 65494

PRIEST. A True Story of the Extraordinary Feats, Adventures and Sufferings of Matthew Calkins, Chenango Co; N. Y., in the War of the Revolution—never before published. Also, the deeply interesting story of the Captivity of General Patchin, of Schoharie Co., N. Y., when a lad: by Brant and his Indians. In the same war: written from the lips of the respective heroes above-named. The Spirit of Evil and the Spirit of Good: a Saginaw Tale; from Schoolcraft's Researches. And the Story of Conrad Mayer, the Hunter. ... By Priest, Author of several works, pamphlets, &c. ... *Lansingburgh: Printed by W. Harkness.* 1832. 8vo, pp. 40. + [*Ibid.*] 1833. 8vo. + [*Ibid.*] 1840. 8vo, pp. 40. + [*Ibid.*] 1841. 8vo, pp. 40. 65495

[PRIEST.] The Wonders of Nature and Providence, Displayed. Compiled from authentic sources, both ancient and modern, giving an account of various and strange phenomena existing in nature, of Travels, Adventures, Singular Providences, &c. ... *Albany: Published by Josiah Priest. E. and E. Hosford, Printers.* 1825. 8vo, pp. 600. 9 Plates. + [*Ibid.*] 1826. 8vo, pp. 600. 9 Plates. 65496

Also: The Anti-Universalist, or History of the Fallen Angels of the Scriptures; Proofs of the Being of Satan and of Evil Spirits, and many other Curious Matters connected therewith. ... *Albany: J. Munsell.* 1837. 8vo, pp. 420. 13 Plates.—A View of the Expected Christian Millennium. ... Fourth Edition. *Albany.* 1826. 12mo, pp. 408. Folded Plate. + Seventh Edition. [*Ibid.*] 1831. 12mo.

PRIEST (J.) Bible Defence of Slavery; and Origin, Fortunes, and History of the Negro Race. By Rev. Josiah Priest, A.M. Fifth Edition—stereotyped. *Glasgow, Ky., Published by Rev. W. S. Brown, M.D.* 1852. 8vo, pp. ix, iii–569, 8. A.

Publisher's preface dated April 27, 1850.

PRIEST (W.) Travels in the United States of America; commencing in the year 1793, and ending in 1797. With the Author's Journals of his Two Voyages across the Atlantic. By William Priest, Musician, late of the Theatres Philadelphia, Bal-

timore and Boston. ... *London: Printed for J. Johnson.* 1802. 8vo, pp. ix, (1), 214. Plate. B. 65498

The author was a theatrical musician, and his work contains some curious anecdotes. *See* "Monthly Review," XLII. 77.

Priestcraft Defended. A Sermon occasioned by the Expulsion of Six Young Gentlemen from the University of Oxford, for Praying, Reading and Expounding the Scriptures. Humbly dedicated to Mr. V—— C——r and the H—ds of H——s. By their Humble Servant, the Shaver. The Sixth Edition. *London, Printed. Philadelphia, reprinted by W. & T. Bradford.* 1769. 8vo, pp. 30. + The Tenth Edition. *London: Printed. Boston: Re-Printed, and Sold, by Edes and Gill, in Queen-Street.* 1771. 12mo, pp. 24. W. + The Twelfth Edition, Corrected and much Enlarged. *Newport, Rhode Island: Re-printed and Sold by Solomon Southwick.* 1770. 12mo, pp. 36. W. 65499

[PRIESTLEY (Joseph).] An Address to Protestant Dissenters of all Denominations, on the Approaching Election of Members of Parliament, with respect to the State of Public Liberty in General, and of American Affairs in Particular. *London: Joseph Johnson.* 1774. 8vo, pp. 16. + *Boston, New-England, Re-printed by Thomas and John Fleet.* 1774. 8vo, pp. 16. B., S. + *Boston.* 1774. 12mo. + *Philadelphia: J. Humphreys.* 1774. 8vo, pp. 24. P. + *Wilmington: Adams.* 1774. 8vo. + *Boston.* 1775. 8vo. N. 65500

PRIESTLEY. Briefe welche kürzlich von Personen in Paris an Doctor Priestley in America geschrieben und am Bord eines neutralen Schiffs genommen worden. [*London.*] 1798. 8vo, pp. 32.

A translation of our No. 16687, Vol. IV.

PRIESTLEY. The Case of Poor Emigrants Recommended, in a Discourse, delivered at the University Hall in Philadelphia, ... February 19, 1797. By Joseph Priestley .... *Philadelphia: Printed by Joseph Gales.* 1797. 8vo, pp. (2), viii, 32. P. 65502

PRIESTLEY. Copies of Original Letters ... to Dr. Priestley. *See* Vol. IV., No. 16687, *and add* + *Philadelphia, Printed, from the Second London Edition, By James Humphreys* ... 1798. 8vo, pp. 21.

PRIESTLEY. A Course of Lectures on the Theory of Language and Universal Grammar. By Joseph Priestley. *Warrington: Printed by W. Eyres.* MDCCLXII. 12mo, pp. 312. P. 65503

A rare work, as it was never published. Contains some slight observations on American dialects.

PRIESTLEY. A Description of a new Chart of History, Containing A View of the principal Revolutions of Empire, That have taken place in the World. By Joseph Priestley. The Second Edition Corrected. *London: J. Johnson.* M DCC LXX. 12mo, pp. 117. + From the Seventh London Edition. *New Haven: Re-printed for Amos Doolittle.* MDCCXCII. Sm. 8vo, pp. 91, (1). B. 65504

Frequently reprinted. Dedicated to Dr. B. Franklin. Americana, pp. 105–108.

PRIESTLEY. Discourses on Various Subjects, intended to have been delivered in Philadelphia. To which are added some others, selected from the same Author. By Joseph Priestley, LL.D., F.R.S. *Northumberland: Printed by John Binns.* 1805. 8vo, pp. (2), 385. B., S. 65505

PRIESTLEY. Four Discourses intended to have been delivered at Philadelphia. By Joseph Priestley ... *Northumberland: Printea by John Binns.* 1806. 8vo, pp. (2), 87. H. 65506

PRIESTLEY. A General History of the Christian Church, from the fall of the Western Empire to the present time. By Joseph Priestley ... In Three [Four] Vols. ... *Northumberland: Printed for the Author by Andrew Kennedy.* 1802–3. 4 vols., 8vo, pp. xxxvi, 475, (1); vii, 539, (1); (6), 488; (2), v–xiii, 480 (1). + Second Edition. *Northumberland.* 1803–4. 2 vols., 8vo. N.

Vol. IV. relates in part to America.

PRIESTLEY. Letters to the Inhabitants of Northumberland and its Neighbourhood, On Subjects interesting to the Author, and to them. Part I. By Joseph Priestley ... . *Northumberland: Printed for the Author by Andrew Kennedy.* MDCCXCIX. 8vo, pp. (4), 48; Part II. [*Ibid.*] MDCCXCIX. 8vo, pp. 42, (1). BA.

PRIESTLEY. Letters to the Inhabitants of Northumberland and its Neighbourhood, on Subjects interesting to the Author and to Them. To which is added a Letter to a Friend in Paris, relating to Mr. Liancourt's Travels in the North American States. By Joseph Priestley ... . *Philadelphia: John Bioren.* 1800. 8vo, pp. v, 96. J.C.B. + The Second Edition with Additions. *Philadelphia: John Conrad & Co.* 1801. 8vo, pp. (2), iv, (2), 96. B. 65509

PRIESTLEY. Lettres au Docteur Priestley, en Amérique. Les originaux de ces Lettres, écrite par les personnes résidentes à

Paris, ont été trouvés à bord d'un Vaisseau Neutre. Traduites de l'Anglais. *Londres.* 1798. 8vo, pp. 20. J.C.B., C. 65510

A translation of our No. 16687, Vol. IV.

PRIESTLEY. Memoirs of Dr. Joseph Priestley, to the year 1795, Written by himself: With a Continuation, to the time of his decease, by his son, Joseph Priestley: and Observations on his Writings, by Thomas Cooper, President Judge of the 4th. District of Pennsylvania: and the Rev. William Christie. *Northumberland: Printed by John Binns.* 1806. 2 vols., 8vo, pp. (6), v, 336, 333–336, Errata, 1 slip; (6), 337–824, (1), x, Errata, (1). A., H. + *London: J. Johnson.* 1806–7. 2 vols., 8vo, pp. (6), v, 469 [*i. e.* 481], (1); (4), 482–824, (1); Four Discourses, (2), 87. H. + *London: Joseph Johnson.* 1809. 12mo, pp. (2), iv, 202, (8). + *Birmingham.* 1810. 12mo. 65511

PRIESTLEY. Observations on the Emigration of Dr. Joseph Priestley; to which is added, a comprehensive story of a Farmer's Bull. *Philadelphia: Richard Folwell.* 1795. 8vo, pp. 88. J.C.B.

By William Cobbett. For other editions, and also for an answer, *see* Vol. IV., Nos. 13899, 14000.

PRIESTLEY. A Sermon on the Subject of the Slave Trade ... in Birmingham ... By Joseph Priestley ... *Birmingham: Pearson and Rollason.* MDCCLXXXVIII. 8vo, pp. xii, 40. B., C.

See "Monthly Review," LXXVIII. 269.

Also: An Address to the Unitarian Congregation at Philadelphia, ... March 5, 1797. ... *Philadelphia: Printed by Joseph Gales.* 1797. 8vo, pp. 24. — An Answer to Dr. Blackstone's Reply to Remarks on the Fourth Volume of the Commentaries on the Laws of England ... *America: Printed for the Subscribers by Robert Bell.* MDCCLXXII. 8vo, pp. 51–56. B. + *America: Printed for the Subscribers, by Robert Bell ... Philadelphia.* MDCCLXXIII. 8vo, pp. 8. W. — Catalogue of the Library of the late Dr. Joseph Priestley, ... for sale by Thomas Dobson. ... *Philadelphia.* 1816. 8vo, pp. 96. — A Discourse on occasion of the Death of Dr. Price; delivered at Hackney, ... May 1, 1791. ... *London: J. Johnson.* MDCCXCI. 8vo, pp. (2), 45, (7). — Lectures on History, and General Policy; to which is prefixed, an Essay on a Course of Liberal Education for Civil and Active Life. ... *Birmingham.* 1788. 4to. + *Dublin.* 1788. 8vo. + Third Edition. *Dublin: Luke White and P. Byrne.* 1791. 8vo, pp. xxxvii, 471, (11). 2 Plates. + *London: J. Johnson.* 1793. 2 vols., 8vo, pp. xvi, 408; vii, 468, Index, (20). 2 Plates. + [With] an additional Lecture on the Constitution of the United States. First American Edition. *Philadelphia: P. Byrne.* 1803. 2 vols., 8vo, pp. xvi, 388; vii, 475. 2 Plates. — The Present State of Europe compared with Antient Prophecies: A Sermon preached ... in Hackney, February 28, 1794. Being ... a General Fast. ... With ... the Reasons for ... leaving England ... *London: J. Johnson.* 1794. 8vo, pp. xx, 54. + Third Edition. [*Ibid.*] 1794. 8vo, pp. 44. + Fourth Edition. [*Ibid.*] 1794. 8vo, pp. 44. — Remarks on some Paragraphs in the Fourth Volume of Dr. Blackstone's Commentaries on the Laws of England, relating to the Dissenters ... *America: Printed for the Subscribers, by Robert Bell ... Philadelphia.* MDCCLXXII. 8vo, pp. (2), 34. + [*Ibid.*] MDCCLXXIII. 8vo, pp. (2), 34. B. — Two Sermons, viz: I. The Present State of Europe Compared with Ancient Prophecies;

Preached on the Fast-Day in 1794, with a Preface containing the Reason for the Author leaving England. II. The Use of Christianity, especially in Difficult Times; being the Author's Farewell Discourse to his Congregation at Hackney. ... *Philadelphia.* 1794. 8vo, pp. 106, (6).—The Use of Christianity ... A Sermon, ... in Hackney, March 30, 1794. ... Being The Author's Farewell Discourse. Second Edition ... *London: J. Johnson.* 1794. 8vo, pp. vi, 54. *See also* Vol. IV, Nos. 12940, 14012.

PRIESTLEY (T.) ... A Funeral Sermon occasioned by the Death of ... Rev. Joseph Priestley ... Who died at Northumberland, in Pennsylvania, North America, February 6, 1804. Preached at London ... April 29, 1804 ... By the Rev. Timothy Priestley ... . *London: Alex. Hogg, and Co.* 1804. 8vo, pp. 48.

Also: The Christian's Looking-Glass, or the Timorous Soul's Guide. ... *Newburyport: Re-printed and Sold by G. J. Osborne.* MDCCXCIII. 12mo, pp. 90. H. + *Concord: Nathaniel Coverly.* 1794. 12mo, pp. 89, (1).

PRIETO (A.) Historia Geografica y Estadistica del Estado de Tamaulipas. Por Alejandro Prieto. *Mexico.* 1873. 8vo.

PRIETO (G.) Indicaciones sobre el Origen, Vicissitudes y Estado que guardan actualmente las Rentas generales de la Federacion Mexicana. Por el Ciudadano Guillermo Prieto, Diputado al Congreso general. *Mexico.* 1850. 4to. + *Mexico.* 1851. 4to, pp. xxxvii, 429. Map and 11 Tables. 65516

[PRIETO.] Viajes de Orden Suprema, por Fidel ... . *Mexico.* 1857. 2 vols., 8vo. 65517

Vol. I. for 1853–5; vol. II. for 1856–7 (unfinished). Also: Algunas Ideas sobre organizacion de la Hacienda ... *Mexico.* 1861. 8vo.

PRIETO (V.) Manifesto que el General Vicente Prieto hace de la importancia y ventajas que la Renta del Tabaco ... *México: Impresa por Ignacio Cumplido.* 1836. 4to, pp. 23. 65518

PRIEUX. De la Protection des Nationaux a l'Étranger. Affaire Prieux contre le Gouvernement du Brésil. *Paris: Imprimerie Félix Maleste et Cie.* 1868. Rl. 8vo, pp. 70. 65519

PRIGG (E.) Argument of Mr. Hambly, of York, (Pa.) in the Case of Edward Prigg, ... vs. The Commonwealth of Pennsylvania ... in the Supreme Court of the United States, Washington, D. C. *Baltimore: Printed by Lucas & Deaver.* 1842. 12mo, pp. 36. 65520

See also Vol. XIV., No. 61207.

PRIM (J.) Discurso del General Prim en el Senado Español pronunciado al tratarse de la cuestion Mejicana en las sesiones de 9, 10 y 11 de Diciembre de 1862. *Mexico.* 1863. 8vo.

Translated as: Speech upon the Mexican Question in the Senate of Spain. *San Francisco.* 1863. 8vo.

PRIM. General McClellan and the Army of the Potomac. By General Juan Prim ... . *New York: John Bradburn.* 1864. 12mo, pp. 23. 65522

PRIM. Le Général Prim, le Sénat, les Cortès et la presse espagnole dans la question du Mexique. *Paris: E. Dentu.* 1863. 8vo, pp. iv, 171. 65523

PRIM. Prim et le Prince des Asturies. *Paris: E. Dentu.* 1868. 8vo, pp. 30. 65524

La prima parte dell'istorie. *See* [Cieça de Leon], IV. 13051.

Prima y Segunda Carta de un Americano a un Español. *Londres.* 1811–12. 8vo. 65525

Addressed to Blanco White, in defense of the independence of the Spanish American colonies.

PRIME (B. Y.) Columbia's Glory, or British Pride Humbled; A Poem on the American Revolution: some part of it being a Parody on an Ode, entitled Britain's Glory or Gallic Pride Humbled; composed on the capture of Quebec, A. D. 1759. By Benjamin Young Prime, M.D. ... *New-York: Printed by Thomas Greenleaf for the Author.* M,DCC,XCI. 8vo, pp. vi, 42. B., J.C.B.

[PRIME.] Muscipula sive Cambromyomachia: The Mouse-Trap, or the Battle of the Welsh and the Mice; in Latin and English: with other Poems, in different languages. By An American. *New-York: M. W. Dodd.* ... [1840.] 12mo, pp. 96. Map. 65527

The Latin poem, which was written by Edward Holdsworth and first printed at London in 1709, is accompanied by an English translation, made by Dr. Prime in 1752. The additional poems include "An Elegy on the death of Doct. Nathaniel Scudder, who was slain in a skirmish with a party of refugees, at Shrewsbury, New Jersey, October 16th, 1781," "A Song for the Sons of Liberty in New-York, Composed at the time of the Stamp-Act," etc. For another American version of "Muscipula" *see* Vol. VIII., No. 32487. *See also* "Historical Magazine," IV. 152, *and* "Mag. of American History," III. 585.

[PRIME.] The Patriot Muse, or Poems on some of the principal Events of the late War; Together with a Poem on the Peace. ... By an American Gentleman. *London: Printed for John Bird* ... . MDCCLXIV. 8vo, pp. vi, 94. P. 65528

PRIME (E.) The Divine Institution of Preaching the Gospel, considered; the Nature and Quality of the Gospel Mission opened and illustrated, and the necessity of an investiture with Office Power, by ordination, ... enforced and improved, in a Ser-

mon preached at Brook Haven on Long Island, June 15th, 1758, previous to the ordination of the Rev. Mr. Abner Brush. By Ebenezer Prime ... . *New-York: H. Gaine.* 1758. 8vo, pp. 63.

PRIME. The Importance of the Divine Presence with the Armies of God's People in their Enterprises: Considered and Improved, and the Christian Soldier Admonished, Counselled and Encouraged. A Sermon preached to the Provincials of the County of Suffolk, at Huntington, on Long Island, May 7th, 1759. By Ebenezer Prime, A.M., Pastor of the Presbyterian Church in Huntington. *New-York: Samuel Parker.* 1759. 8vo, pp. 64. 65530

PRIME. The Pastor at Large Vindicated from a Consideration of the edification of Christ's mystical body, as the great end and design of the Institution and Perpetuation of the Evangelical Ministry, in a Sermon preached at Oyster Ponds on Long Island, November 10, 1757, Previous to the Ordination of the Rev. Messieurs Jonathan Barber and John Darbie. By Ebenezer Prime ... . *New-York: H. Gaine.* 1758. 8vo, pp. 74. 65531

PRIME (G. W.) A Sermon delivered in ... Detroit, ... April 16, 1865, after the Death of President Lincoln, by Rev. G. Wendell Prime. *Detroit: Advertiser and Tribune Print.* 1865. 8vo, pp. 16. B. 65532

PRIME (N. S.) A History of Long Island, from its First Settlement by Europeans, to the year 1845, with special reference to its Ecclesiastical Concerns. In two parts. I. Its Physical Features and Civil Affairs. II. Annals of the several Towns, relating chiefly to Ecclesiastical Matters. By Nathaniel S. Prime. *New York: Robert Carter.* 1845. 12mo, pp. xii, 420. Map. A.

PRIME. The Year of Jubilee; but not to Africans: a Discourse, delivered ... July 4th, 1825 ... By Nathaniel S. Prime ... *Salem, N. Y.: Printed by Dodd and Stevenson.* 1825. 8vo, pp. 24.

Also: Hymns ... *Sag Harbor: A. Spooner.* 1809. 16mo.—The Pernicious Effects of Intemperance in the use of ardent Spirits: A Sermon ... at the opening of the Presbytery of Long Island, at Aquebogue, Nov. 5, 1811. ... *Brooklyn: A. Spooner.* 1812. 8vo.

PRIME (S. I.) An Address ... at the Opening of the Hall of the Newark Library Association, Newark, N. J., February 21, 1848. By Samuel Irenæus Prime. *Newark.* 1848. 8vo, pp. 46. N. 65535

[PRIME.] Life in New York. By the Author of "The Old White Meeting House." *New York: Robert Carter.* 1845. 18mo, pp. 240. + [*Ibid.*] 1847. 18mo. + Second Edition. [*Ibid.*] 1851. 12mo. + [*Ibid.*] 1857. 12mo. 65536

PRIME. The Life of Samuel F. B. Morse, LL.D., Inventor of the Electro-Magnetic Recording Telegraph. By Samuel Irenæus Prime ... *New York: D. Appleton and Company.* 1875. 8vo, pp. xii, (1), 776. 10 Plates. A. 65537

PRIME. Memoirs of the Rev. Nicholas Murray, D.D. (Kirwan.) By Samuel Irenæus Prime ... *New York: Harper & Brothers.* 1862. 12mo, pp. 438. Portrait. A. + [*Ibid.*] 1863. 12mo, pp. 448. Portrait. BA. 65538

PRIME. The Old White Meeting House, or Reminiscences of a Country Congregation. By S. I. Prime. *New York: Robert Carter.* 1845. 18mo. 65539

PRIME. The Power of Prayer ... By Samuel Irenæus Prime. ... *New York: Charles Scribner.* M DCCC LIX. 12mo, pp. 373. + *Edinburgh: Alexander Strahan & Co.* 1859. 12mo, pp. xvi, 302.

Includes a History of Prayer Meetings in New York.

Also: Five Years of Prayer, with the Answers. ... *New York: Harper & Brothers.* 1864. 12mo, pp. 375. + *London: James Nisbet & Co.* 1864. 12mo, pp. viii, 311. — Fifteen Years of Prayer in the Fulton Street Meeting ... *New York: Scribner, Armstrong & Co.* 1872. 12mo, pp. 345. — Le Pouvoir de la Prière, ou le Réveil Américain ... Traduit ... par Fréderic Monod. *Paris: Meyrueis et Cie.* 1859. 12mo. — Le Réveil Américain, ou Puissance de la Prière. Manifestations éclatantes de la grâce divine dans les réunions de prière tenues en divers lieux pendant 1857 et 1858, et principalement à Fulton-Street (New-York) ... Traduit ... par S. Bérard. *Paris: Grassart.* 1859. 8vo.

PRIME (T.) Monograph of American Corbiculadæ (Recent and Fossil). Prepared for the Smithsonian Institution. By Temple Prime. *Washington: Smithsonian Institution.* 1865. 8vo, pp. xi, 80. C. 65541

Also: Monograph of the Species of Sphaerium of North and South America ... *Philadelphia.* 1862. 8vo.

PRIME (W. C.) Coins, Medals, and Seals, Ancient and Modern. Illustrated and Described. With a Sketch of the History of Coins and Coinage, Instructions for Young Collectors, Tables of Comparative Rarity, Price Lists of English and American Coins, Medals and Tokens, &c., &c. Edited by W. C. Prime ... . *New York: Harper & Brothers.* 1861. Sq. 8vo, pp. 292, including Frontispiece and Plates. + [*Ibid.*] 1864. 65542

PRIME. I Go A-Fishing. By W. C. Prime. *New York: Harper & Brothers.* 1873. 12mo, pp. 365. B. + *London.* 1873. Post 8vo. 65543

[PRIME.] Later Years. By the Author of "The Old House by the River," and "The Owl Creek Letters." *New York: Harper & Brothers.* 1854. 12mo, pp. 353. C. + [*Ibid.*] 1867. 12mo, pp. 353. A. 65544

[PRIME.] The Old House by the River. By the Author of The Owl Creek Letters. *New York: Harper & Brothers.* 1853. 12mo, pp. 318. A. + [*Ibid.* n. d.] 12mo, pp. 318. + *London: Chapman & Hall.* 1853. 12mo. 65545

[PRIME.] The Owl Creek Letters, and other Correspondence. By W. *New York: Baker & Scribner.* 1848. 12mo, pp. 203, (1). C. 65546

PRIMER. *See* New England Primer, Vol. XIII. 52713–34.

"For a considerable time the New-England Primer was almost the only elementary book in general use in the New-England Colonies. The Psalter was used as a *succeeding* book, and children often went from the lessons of the Primer to the Psalms of David. The Youth's Instructor was used about as early as the middle of the last century .... The spelling book of Thomas Dilworth, a school-master at Wapping, in England, who died in 1781, probably followed the Youth's Instructor, and continued in use some years after the American Revolution closed."—NEW HAMP. HIST. SOC. "COLLECTIONS," IV. 35. Early editions of the New England Primer are very rare, especially those printed before the revolution. Mr. Brinley's copies of six editions, dated 1737, 1768, 1770, 1776, 1777 and [1790], several of which are supposed to be unique, were sold together for $612.

The following list of primers comprises additional and improved titles:

The|New-England|Primer|Enlarged.|For the more easy attaining the true|Reading of English.|To which is added,|The Assembly of Divines|Catechism.|*Boston: Printed by T. Fleet,|and Sold by the Booksellers,* 1737.| 32mo, (40) leaves.

The leaf preceding the title contains on the recto a woodcut of "The Pope, or Man of Sin," and on the verso, the head of "King George the Second."

The New-England Primer .... *Boston: Printed by Z. Fowle and B. Mecom.* 1757. 32mo.

Isaiah Thomas, while in his eighth year and an apprentice to Fowle, worked at the type case on this edition, of which 10,000 copies were printed.

The New-England Primer ... To which is added, The Assembly of Divines, and Mr. Cotton's Catechism. *Boston: Printed by D. and J. Kneeland, opposite to the Prison in Queen Street, for J. Winter, opposite the King's Arms in Union Street.* 1761. 32mo.

The|New England|Primer|Improved|For the more easy attaining the true|Reading of English.|To which is added|The Assembly of Divines,|And Mr. Cotton's|Catechism.|*Boston: Printed and Sold by|S. Adams, in Queen Street.* 1762.| 32mo, (40) leaves. A to E in eights.

The leaf preceding the title-page contains a portrait of "King George the Third" on the recto, and "A Divine Song of Praise" on the verso. The only copy I know of belongs to Brayton Ives, Esq., of New York.

The New-England Primer Improved. For the more easy attaining the true reading of English. To which is added, The Assembly of Divines, and Mr. Cotton's Catechism. *Boston: Printed for, and Sold by John Perkins, in Union-Street.* 1768. 32mo, (40) leaves. A to E in eights.

The New-England Primer Improved ... To which is added, The Assembly of Divines Catechism, &c. *Boston: William McAlpine.* 1770. 32mo, (40) leaves. A to E in eights.

The leaf preceding the title contains on the recto the head of "King George the Third Crown'd September 22d, 1761, Whom God long Preserve," and on the verso "A Divine Song of Praise."

The|New-England|Primer|Improved.|For the more easy attaining the true|reading of English.|To which is added,|The Assembly of Divines,|and Mr. Cotton's Ca-|techism.|*Boston:|Printed for, and Sold by A. Ellison,|in Seven-Star Lane.* 1773.| 32mo, (40) leaves. A to E in eights.

A woodcut of "King George the Third," etc., precedes the title.

The|New-England|Primer,|Or, an easy and pleasant|Guide to the Art of Reading.|Adorn'd with cutts.|To which are added,|The Assembly of Divines|Catechism.|*Boston:—Printed and sold by|J. White, near Charles-River|Bridge.*| [1775?] 32mo.

The American Primer Improved ... *Concord: Printed and sold by N. Coverly,* ... 1776. 32mo, (40) leaves. A to E in eights.

A leaf preceding the title contains a head (evidently of George III.), entitled "The Hon. John Hancock, Esquire." In other respects it is a reprint of the New-England Primer of 1768 and 1770.

The New-England Primer Improved ... *Boston: Printed and sold by the Booksellers,* 1784. 32mo, (32) levaves. A to D in eights.

On the first page is a woodcut head of "General Washington," in an oval, surrounded by military trophies.

The|New-England|Primer,|Enlarged and Improved:|or, an easy and pleasant|Guide to the Art of Reading.|Adorned with cuts.|Also the|Catechism.|*Newburyport:|Printed and sold by John Mycall;|sold also by Isaiah Thomas, at|his shops in Boston and Worcester.*| [1790.] 32mo, (40) leaves. A to E in eights.

This differs in many respects from the preceding editions.

The|New-England Primer;|much improved.|Containing,|A Variety of easy Lessons,|for|Attaining the true reading of English.|*Philadelphia:|Printed by T. Dobson, at the Stone|House, No.* 41, *S. Second Street.*|1797.| 32mo, (40) leaves. A and B in twelves, C and D in eights.

The American Primer. Improved. Or, an easy and pleasant Guide to the Art of Reading. Adorned with Cuts. To which is added, The Assembly of Divines' Catechism. *Medford: Nathaniel Coverly.* 1798. 32mo.

The New-England Primer, Improved. ... Added, The Westminster Assembly's Catechism. *Printed for Simeon Butler, Northampton.* [n. d.] 32mo.

The New-England Primer, Or, the first Step to The Art of Reading. To which are Added, The Shorter Catechism, And many Things proper for Children. Revised, Corrected, and Improved. *Worcester: Isaiah Thomas.* [1802.] 32mo, pp. 79.

The New England Primer. ... *Hartford.* 1803. 32mo.

The Columbian Primer ... . Added, a Catechism for Children of four or five years old. And A Larger Catechism formed by the Westchester Associated Presbytery, and approved by the Morris County Assoc. Presbytery. *New York.* 1805. 24mo, pp. 71.

The New-England Primer, or an easy and pleasant Guide to the Art of Reading, Adorned with cuts. To which is added, the Catechism. *Massachusetts, Printed for the Purchaser.* 1810. 32mo, (32) leaves, including Frontispiece. + *Philadelphia: M. Carey.* 1810. 32mo, pp. 36 and cover.

The Franklin Family Primer. Improved Edition. *Boston: Manning & Loring.* [1811.] 24mo.

The American Primer. Fourth Edition. *Philadelphia: M. Carey.* 1813. 24mo.

The New-England Primer, or an Easy and Pleasant Guide to the Art of Reading. To which is added, The Catechism. *Concord, N. H. Published and Sold by I. and W. R. Hill, at their Bookstore*—1813. 32mo, pp. 47.

The New-England Primer, Improved; for the more easy attaining the True Reading of English. To which is added The Assembly of Divines' Catechism. *Ballston Spa: Printed by J. Comstock.* 1817. 32mo, pp. 72. + *Albany: Printed and sold ... by G. J. Loomis & Co.* 1818. 32mo, pp. 66. + [Another edition. *Ibid.*] 1818. 32mo, pp. 71. + *Albany: Printed by Websters and Skinners.* 1822. 32mo, pp. 71, (1). + Stereotyped by A. Chandler & Co. *Newark: Benjamin Olds.* 1824. 32mo, pp. 63, (1). + *Middletown, Ct.* 1825. 32mo. + *Rochester.* 1827. 32mo. + *Newark: Benjamin Olds.* 1842. 32mo, pp. 64. + *Boston: Massachusetts Sabbath School Society.* 1843. 32mo.

The New-England Primer, improved ... . Adorned with cuts. To which is added, the Episcopal and the Assembly of Divines' Catechism. *New York: Printed and Published by George Long* ... 1826. 32mo, pp. 71, including covers.

The New England Primer Containing the Assembly's Catechism; the Account of the Burning of John Rogers; A Dialogue between Christ, a Youth, and the Devil; and various other useful and instructive matter. Adorned with cuts. With a historical Introduction, By Rev. H. Humphrey, D.D. President of Amherst College. *Worcester: S. A. Howland.* [1845?] 32mo, pp. 64.

The New England Primer Improved ... *Albany: Joel Munsell's Sons.* 1883. 24mo, (40) leaves. B.

A Primer for the Use of the Mohawk Children, to acquire the Spelling and Reading of their own, as well as to get acquainted with the English Tongue which for that purpose is put on the opposite Page. *Montreal: Printed at Henry Mesplets.* 1781. 12mo, pp. 97. BM. 65547

Extremely rare. I know of no other copy. Reprinted as follows:

A | Primer, | for the Use of the | Mohawk Children, | To acquire the Spelling and Reading of their | own, as well as to get acquainted with the | English, Tongue; which for that Purpose is put | on the opposite Page. | Waerighwaghsawe | Iksaongoenwa | Tsiwaondad-derighhonny Kaghyadoghsera; Nayon- | deweyestaghk ayeweanaghnòdon ayeghyàdow Ka- | niyenkehàga Kaweanondaghkouh; Dyorheaf-haga | oni tsinihadiweanotea. | *London,* | *Printed by C. Buckton, Great Pultney-Street.* | 1786. | 16mo, pp. 98. Plate. H. 65548

In Mohawk and English. The mezzotint frontispiece, representing a school of Indian children, was engraved by James Peachey. Some copies contain a woodcut

frontispiece instead. Mr. Murphy's copy sold for $19; one of Mr. Brinley's for $40, and another for $25.

The following Iroquois primer is also very rare:

Iontri8aiestak8a | ionskaneks | n'aieienterihaggaiatonsera | te gari8toraragon | Ong8e on8e Ga8ennontakon. | *Tsiotiagi* [*Montreal*]; | *8esklet, Tsi Thononi8te, ok* | *niore Tsi Iontkerontak8a.* | 1777. | 16mo, pp. 16.

Primer Almanaque. De la Imprenta del "Siglio," Para 1868. Administracion Pública de la Nacion y de la Provincia de Buenos Aires. — Datos Financieros y Estadisticos ... — Con Calculos Exactos ... — Leyes. ... *Buenos Aires: Imprenta del Siglio.* 1867. Cr. 8vo, pp. 172, Advertisements, (52). B. 65549

Primer Calendario Curioso dedicado a las Señoritas para el año 1851, arreglado al Meridiano de Mexico. Propriedad de M. Murguia, Editor. ... *Mexico.* [n. d.] 32mo, pp. 64. Map. H.

Primer gefe del Ejército Imperial á los Habitantes de Mexico. *Mexico.* 1821. Folio. 65551

El Primer súbdito de la Ley es el Gobierno. *Carácas.* [n. d.] 8vo, pp. 10. 65552

Relates to Venezuela.

Primer Synodo Diocesana, celebróla el Illmo. Sr. D. Pedro Phelipe de Azua e Yturgoyen, Obispo desta Santa Iglesia de la Concepcion de Chili, despues electo Arzobispo de Santa Fé, del Nuevo Reyno de Granada, en la Santa Iglesia Cathedrál de dicha Ciudad de la Concepcion. A que se dio principio en doce de Octubre de 1744. *Lima: Por la viuda de Peralta.* 1749. Folio, pp. (18), 191. J.C.B. 65553

Primera Amonestacion. *Leon.* 1851. Folio, pp. (5). 65554

Primera Introduccion de Alpacas y Llamas en la República Oriental del Uruguay. *Montevideo.* 1867. Rl. 8vo, pp. 16.

Primera y Segunda Instruccion. *See* Vol. IV., No. 12775.

Primicias de la Cultura de Quito. De hoy Jueves 5 de Enero de 1792. Literatura. ... [*Quito.* 1792.] 4to, pp. (10), 56.

Preceded by: "Instruccion previa [*sic*] sobre el papel periodico, intitulado Primicias de la Cultura de Quito," dated 1791, pp. (6). Seven numbers only of this periodical were published, from January 5, to March 29, 1792. Concerning it *see* Skinner's "Present State of Peru."

Minutes of the Twentieth Session of the PRIMITIVE METHODIST Western Annual Conference, held at Shullsburg, Wis., 1864. *Dodgeville.* 1864. 8vo. 65557

Del Primo Scopritore. *See* [Napione de Cocconato (G. F. G.)], Vol. XII., No. 51759.

PRINCE (Deborah). *See* [Prince (Thomas)].

PRINCE (F.) The Story of Fort Hill. Giving an account of many interesting adventures between the Whites and Indians, previous to the settlement of Auburn, and when Fort Hill was an Indian Battle Ground. By Frederic Prince. *Auburn: P. J. Becker.* 1859. 8vo, pp. 50. 65558

PRINCE (J.) An Address delivered in the Chapel of the State Prison, Charlestown, to the Convicts, ... 6th day of April, 1815 ... a Day of Fasting and Prayer ... By James Prince, Esq. ... *Boston: Thomas G. Bangs, Printer.* 1815. 12mo, pp. 22.

PRINCE (J.) A Discourse delivered at Salem, on the Day of the National Fast, May 9, 1798; appointed ... On account of the difficulties subsisting between the United States and France. By John Prince ... . *Printed by Thomas C. Cushing, Salem.* 1798. 8vo, pp. 44. B., H. + Second Edition. [*Ibid.*] 1798. 8vo, pp. (4), 30. BA., H., M. 65560

PRINCE. Part of a Discourse delivered on the 29th of December, upon the Close of the Year 1799, recommending the Improvement of Time. By John Prince ... . *Salem: Printed by Thomas C. Cushing.* [1800.] 8vo, pp. 24. M. 65561

This is a funeral oration on the death of Washington.

PRINCE. A Sermon, preached before the North Church and Society in Salem, October 16, 1814, On the Death of their Pastor, the Rev. Thomas Barnard, D.D. who died October 1, 1814, ... By the Rev. John Prince, LL.D. ... *Salem: Printed by Thomas C. Cushing.* 1814. 8vo, pp. 32. B. + Second Edition. [*Ibid.*] 1814. 8vo, pp. (2), 24, List of Barnard's Works (1). 65562

Also: Charity Recommended from the Social State of Man. A Discourse ... before the Salem Female Charitable Society, September 17, 1806. ... *Salem: Printed by Joshua Cushing.* 1806. 8vo, pp. 39. — A Discourse ... in Salem, before the Bible Society of Salem & Vicinity ... June 12, 1816 ... *Salem: Printed by Thomas C. Cushing.* 1816. 8vo, pp. 31. B.

PRINCE (J.) Rural Lays and Sketches, and other Poems, by John Prince. *Essex: Printed by the Author.* MDCCCXLV. Sm. 4to, pp. 83. 65563

PRINCE (J.) A Wreath for St. Crispin: being Sketches of Eminent Shoemakers. By J. Prince. ... *Boston: Bela Marsh.* 1848. 12mo, pp. 252. 4 Plates. H. 65564

PRINCE (J.) Valedictory Discourse ... before the Second Universalist Congregation in Danvers, Mass., June 25th, 1848. By J. Prince. *Boston.* 1848. 8vo. 65565

PRINCE (J. T.) Tariff of Duties payable under the Act of Congress, passed and approved August 30, 1842 ... Compiled ... by John T. Prince ... *Boston: S. N. Dickinson.* 1842. 18mo, pp. (2), 118. B., H. 65566

PRINCE (J. H.) Address ... at Faneuil Hall, Boston, July 4, 1828, at the Jackson Celebration. By Joseph H. Prince. *Boston.* 1828. 8vo. W. 65567

Also: An Address ... before the Columbian Society, of Marblehead, on the Eighth of January, 1839. ... *Salem: Printed at the Gazette Office.* 1839. 8vo, pp. 44.

PRINCE (L. B.) E Pluribus Unum. The Articles of Confederation *vs.* The Constitution. The Progress of Nationality among the People and in the Government. By L. Bradford Prince. ... *New York: G. P. Putnam & Son.* 1867. 12mo, pp. 125. A., B. 65568

Also: Sketch of the Agricultural History of Queens County, N. Y. ... [n. p. n. d.] 8vo.

PRINCE (M.) The History of Mary Prince, a West Indian Slave. Related by herself. With a Supplement by the Editor [Tho. Pringle]. To which is added the Narrative of Asa-Asa, a captured African. ... *London: F. Westley and A. H. Davis.* 1831. 12mo, pp. iv, 44. H. + Third Edition. [*Ibid.*] 1831. 8vo, pp. iv, 44. B. 65569

PRINCE (N.) A Narrative of the Life and Travels of Mrs. Nancy Prince. *Boston: The Author.* 1850. 18mo, pp. 87, (1). + Second Edition. [*Ibid.*] 1853. 18mo, pp. 89. B. + Third Edition. [*Ibid.*] 1856. 18mo, pp. 89. B. 65570

PRINCE. The West Indies: Being a Description of the Islands, Progress of Christianity, Education, and Liberty among the Colored Population generally. By Mrs. Nancy Prince. *Boston: Dow & Jackson, Printers.* 1841. 12mo, pp. 15. BA.

Only Jamaica is described.

[PRINCE (Nathan).] The Constitution and Government of Harvard-College. [From 1636 to 1742; with Reasons to prove that the Overseers have no Independent Power over the Corporation. *Boston.* 1743.] 4to, pp. 43. H. + [Another Edition. *Ibid.* 1743.] Folio, pp. 27. B. 65572

Very rare. *See also* Vol. VIII., No. 30740.

[PRINCE.] An Essay To Solve the Difficulties that attend the several Accounts given by the Evangelists of Our Saviour's Resurrection, and His Appearances to his followers On the Day He rose. ... By a Fellow of Harvard College. *Boston, in New England, Printed and Sold by S. Kneeland & T. Green in Queen-Street.* MDCCXXXIV. 4to, pp. (2), 30. B., BA., W. 65573

PRINCE (P. A.) Parallel History: being an Outline of the History and Biography of the World, contemporaneously arranged. By Philip Alexander Prince, Esq. The Second Edition. *London: Whittaker & Co.* 1842. 3 vols., 8vo, pp. xx, 763; viii, 761; viii, 766. 65574

PRINCE (T.) An | Account | Of a Strange | Appearance | In the | Heavens | On | Tuesday-night, March 6. 1716. | As it was Seen | Over Stow-Market in Suffolk in | England. | By Thomas Prince, M.A. | Of Harvard College, in Cambridge, in N. England. | ... | *Boston: Printed by S. Kneeland, for D.* | *Henchman, at his Shop over against the Brick* | *Meeting-House in Cornhill.* 1719. | Sm. 8vo, pp. (2), 13. BA. 65575

PRINCE. An Account of the Great Revival in Middleborough, Mass. A. D. 1741, 1742, during the Ministry of Rev. Peter Thacher; with a Notice of his Character, by Rev. Thomas Prince. *Boston: Re-printed by T. R. Marvin.* 1842. 12mo, pp. 34. B., S. 65576

PRINCE. An Account of the Revival of Religion in Boston, in the Years 1740–1–2–3. By Thomas Prince ... . *Boston: Re-published by Samuel T. Armstrong.* 1823. 12mo, pp. 55. Portrait. B., BA. 65577

Reprinted from "The Christian History."

PRINCE. Annals of New-England. *See* No. 65585, *note.*

[PRINCE.] An Answer to a Printed Letter said to be wrote from a Gentleman in Newport to his Friend in Boston, Aug. 27; Pretending to find Fault with a Brief Representation of the Case between Dr. McSparran Plaintiff and Mr. Torrey Defendant, relating to the Ministry Land in South Kingstown, Narragansett, which was dated July 1739. [*Boston?* n. d.] Folio, pp. 10. B.

PRINCE. Be Followers of Them, who Through Faith and Patience, inherit the Promises. A Sermon occasioned by the Decease of Mrs. Hannah Fayerweather, of Boston, on January 27th, 1755. Ætatis 53. And deliver'd at the South Church,

the Lord's Day after. By Thomas Prince, M.A. ... *Boston: Printed by Edes & Gill, in Kingstreet, for D. Henchman, in Cornhill,* 1755. Sm. 8vo, pp. (2), 27. B., M., W. 65579

PRINCE. The Case of Heman considered. | In | A Sermon | on | Psal. LXXXVIII. 15. | ... | Occasioned | By the Death of | Mr. Edward Bromfield, | Merchant of Boston, in New-England. | April 10, 1756. | Æt. 61. | By Thomas Prince, A.M. | ... | *Boston: Printed and Sold by S.* | *Kneeland, in Queen-Street.* 1756. | Sm. 8vo, pp. (2), 33, (2). B., M., W. 65580

PRINCE. Catalogue of the Library of Rev. Thomas Prince, former Pastor of the Old South Church. Presented by him to the Old South Church and Society. *Boston: Press of Crocker and Brewster.* 1846. 8vo, pp. 112. B., H. 65581

The valuable "New England Library," collected by Thomas Prince, was left by him, in trust, to the old South Church in Boston, of which he had been pastor for forty years; and after remaining in the church building for more than a century, during which period a number of volumes were lost or dispersed, was finally deposited in the Boston Public Library. It comprises one of the completest and most important collections of early New England literature extant.

PRINCE. Catalogue of the American Portion of the Library of The Rev. Thomas Prince. With a memoir and list of his publications, By Wm. H. Whitmore. *Boston: J. K. Wiggin & Wm. Parsons Lunt.* 1868. 12mo, pp. xxv, 166. B. 65582

Some copies contain a portrait of Prince.

Also: The Prince Library. The American Part of the Collection which formerly belonged to the Reverend Thomas Prince, by him bequeathed to the Old South Church, and now Deposited in the Public Library of the City of Boston. *Boston.* 1868. Imp. 8vo, cover, pp. 70. B. — The Prince Library. A Catalogue of the Collection of Books and Manuscripts which formerly belonged to the Reverend Thomas Prince, and was by him bequeathed to the Old South Church, and is now Deposited in the Public Library of ... Boston. *Boston: Alfred Mudge & Son, ... Printers.* 1870. 8vo, pp. xvii, 160. Portrait. A.

PRINCE. The Character of Caleb. | In | A Sermon | delivered | At the South-Church in Boston, | On the Lord's-Day, after | The Funeral of | The Honourable | Josiah Willard, Esq; | Secretary of the Province: | Who Deceased | December 6. 1756. Æt. 76. | By Thomas Prince, M.A. | ... | *Boston: Printed by S. Kneeland, in* | *Queen Street.* 1756. | Sm. 8vo, pp. (2), 30. B., M., W. 65583

PRINCE. Christ abolishing Death and bringing Life | and Immortality to Light in the Gospel. | A | Sermon | Occasioned by | The Death of | The Honourable | Mary Belcher | late | Consort of his Excellency our Present | Governour. | Delivered | at Boston, N. E. | October 17. 1736, being the Lord's-Day after | Her Funeral. |

By Thomas Prince, M.A. | ... | *Boston, Printed by J. Draper, for D. Henchman* ... 1736. | 8vo, pp. (2), 41, (1). B., BA., M. 65584

Appended, a poetical "Epistle to Gov. Belcher by Rev. Mr. Biles," pp. (2), ii, 6.

PRINCE. A | Chronological History | of | New-England | In the Form of | Annals: | Being | A summary and exact Account of the most | material Transactions and Occurrences relating to This | Country, in the Order of Time wherein they hap | pened, from the Discovery by Capt. Gosnold in 1602, | to the Arrival of Governor Belcher, in 1730. | With an | Introduction, | Containing | A brief Epitome of the most remarkable Transactions and | Events Abroad, from the Creation: Including the | connected Line of Time, the Succession of Patriarchs and | Sovereigns of the most famous Kingdoms & Empires, the | gradual Discoveries of America, and the Progress of the | Reformation to the Discovery of New-England. | By Thomas Prince, M.A. | Vol. I. | ... | *Boston, N. E.* | *Printed by Kneeland & Green for S. Gerrish,* | MDCCXXXVI. | Sm. 8vo. B., BA., N. 65585

Collation: Title and dedication, 5 leaves; Preface, etc., pp. xi, (1); List of Subscribers, pp. 20; Introduction, pp. 104; Part I., Title, and pp. 80; Part II., Title, and pp. 83–250; Additions, pp. 251–254.

An important work on the most interesting period of New England history. It was carefully compiled from a large number of authentic records and relations, mostly in the exact words of the respective authorities. Volume I. brings the chronology down to September 7, 1630. Nearly twenty years after, the work was resumed under the following title:

Annals of New-England. By Thomas Prince, A.M. Vol. II. Numb. I. ... *Boston: Printed and Sold by S. Kneeland in Queen-Street, and by J. and T. Leverett in Cornhill.* (*Price Six Pence Lawful Money each Number.*) [1755.] 8vo, pp. 32, and covers. Vol. II. Numb. II. *Boston: Printed by B. Edes and J. Gill, in Kingstreet, for S. Kneeland in Queen-Street, and for J. and T. Leverett in Cornhill.* [1755.] pp. 33–64, and covers. Vol. II. Numb. III. [*Ibid.* 1755.] pp. 65–96, and covers. H., M., N.

These three numbers, which cover the period from September 28, 1630, to August 5, 1633—breaking off in the middle of a sentence—comprise all that were ever published, and are very rare. The covers contain several advertisements and notes, and a circular soliciting information. This portion of the second volume was reprinted in the Massachusetts Historical Society "Collections," second series, vol. VII. A new edition of the entire work as follows:

PRINCE. A Chronological History of New-England, in the form of Annals: being A Summary and exact Account of the most material Transactions and Occurrences relating to this Country, in the order of Time wherein they happened, from the Discovery of Capt. Gosnold, in 1602, to the Arrival of Governor Belcher, in 1730. With an Introduction ... By Thomas Prince, M.A. ... *Boston, N. E.* ... MDCCXXXVI. *A New Edition, Published by Cummings, Hilliard, and Company.* 1826. 8vo, pp. 439. A., B. + Third Edition: To which is added, a Memoir of the Author,

an attempt towards a perfect Catalogue of his Writings, a Genealogy of his Family, and the names of the Subscribers to the original edition. By Samuel G. Drake. ... *Boston: Antiquarian Bookstore.* 1852. 8vo, pp. 13, (1), iii–iv, 3–12, v–439. 7 Plates.

Edited by Nathan Hale. The third edition consisted of thirty copies of the edition of 1826, with a new title-page, a list of the original subscribers, and a memoir of the author, prefixed.

PRINCE. Civil Rulers raised up by God | to feed His People. | A | Sermon | at the Publick Lecture in Boston, | July 25. 1728. | In the Audience of his Excellency [William Burnet] the Governour, | His Honour the Lieut. Governour, and the | Honourable the Council and Representatives of | the Province: Being the Thursday after His | Excellency's Arrival here. | By Thomas Prince, M.A. | ... | *Boston, in New-England:* | *Printed for Samuel Gerrish, at the lower* | *end of Cornhill.* | MDCCXXVIII. | Sm. 8vo, pp. (4), 24. B., C., M., W. 65587

PRINCE. The Departure of Elijah lamented. | A | Sermon | Occasioned | By | the Great & Publick Loss | In | the Decease | Of | the very Reverend & Learned | Cotton Mather, D.D. | F.R.S. | And Senior Pastor of the North Church in | Boston: | Who left this Life on Feb. 13th 1727, 8. | The Morning after He finished the LXV Year | of his Age. | By Thomas Prince, M.A. | ... | *Boston, in New-England:* | *Printed for D. Henchman, near the Brick* | *Meeting House in Cornhil.* | MDCCXXVIII. | Sm. 8vo, pp. (4), 26. B., M. C.

[PRINCE.] The Divine Promises considered and the duty of Christians to be followers of those, who thro' Faith and Patience inherit them. A Funeral Discourse occasion'd by the Death of Mrs. Hannah Williams, the Pious Consort of the Reverend Mr. Williams, ... December 29th. 1745 .... *Boston: D. Gookin.* 1746. 8vo, pp. 32. BM. 65589

[PRINCE.] Dying Exercises of Mrs. Deborah Prince: And Devout Meditations of Mrs. Sarah Gill, Daughters of the late Rev. Mr. Thomas Prince, Minister of the South Church, Boston. *Edinburgh: Printed by D. Paterson, for W. Martin.* MDCCLXXXV. 12mo, pp. 46. B. 65590

PRINCE. The Dying Prayer of Christ, for his People's Preservation and Unity. A Sermon to the North Church in Boston, January xxv. 1731, 2. Being a Day of Prayer for the Divine Direction, in their Choice of Another Colleague Pastor, to succeed the Rev. Dr. Cotton Mather. By Thomas Prince, M.A.

... *Boston: New-England. Printed by S. Kneeland & T. Green for S. Gerrish in Cornhil.* MDCCXXXII. Sm. 8vo, pp. (4), 26. B.

PRINCE. Earthquakes the Works of God, and Tokens of his just Displeasure. Two Sermons on Psal. xviii. 7. At the Particular Fast in Boston, Nov. 2. and the General Thanksgiving Nov. 9. Occasioned By the late dreadful Earthquake. Wherein among other things is offered a brief Account of the Natural Causes of these operations in the hands of God: With a Relation of some late terrible ones in other Parts of the World, as well as those that have been perceived in New-England since it's settlement by English Inhabitants. By Thomas Prince, M.A. ... *Boston, in New-England: Printed for D. Henchman, over against the Brick Meeting House in Cornhill.* MDCCXXVII. Sm. 8vo, pp. (6), 45, (3). BA. + The Second Edition Corrected. [*Ibid.*] MDCCXXVII. Sm. 8vo, pp. (6), 45, (3). B., BA., M., S. 65592

PRINCE. Earthquakes the Works of God, and Tokens of His Just Displeasure; being a Discourse on that Subject, Wherein is given a particular Description of this awful Event of Providence. And among other Things, is offer'd a Brief Account of the natural, instrumental, or secondary Causes of these Operations in the Hands of God. After which, Our Thoughts are led up to Him as having the Highest and principal Agency in this stupendous Work. By Thomas Prince, A.M. ... Made Public at this Time on Occasion of the late Dreadful Earthquake, which happen'd on the 18th of Nov. 1755. *Boston: Printed and Sold by D. Fowle, in Ann-Street, and by Z. Fowle, in Middle-street,* 1755. Sm. 8vo, pp. 23 (1). B., M. 65593

A reprint of the first of the preceding sermons.

PRINCE. Extract from Mr. Prince's Sermon, on Job 1. 21. Occasioned by the Decease of his eldest Daughter, Miss Deborah Prince, 20th July, 1744, in the 21st year of her age. [Colophon:] *Boston: Printed and Sold by E. Lincoln.* 1804. 12mo, pp. 24. M. 65594

Includes a letter by Mrs. Sarah Gill, pp. 19–23.

PRINCE. Extract of a Sermon preach'd at the South Church, in Boston, November 27th, 1746, By the Reverend Mr. Thomas Prince, Occasioned by the surprizing appearance of Divine Providence for North America, In the Destruction of the French Fleet and Army, sent to Chebucktah the preceding Summer: And reprinted at this time with a View to encourage and animate the People of God to put their Trust in Him, and to call upon

His Name, under the severe and keen Distresses, now taking Place, in Boston and Charlestown; by the rigorous Execution of The late Act of the British Parliament called the Boston Port-Bill. ... *Boston: Re-printed and Sold by John Kneeland, in Mills-Street.* MDCCLXXIV. 8vo, pp. 15. BA., J.C.B., H., S. + *Watertown: Re-printed and sold by B. Edes, near the Bridge.* 1776. 8vo, pp. 15. M., W. 65595

For the original edition *see* No. 65610, *infra.*

PRINCE. Extraordinary Events the Doings of God, and | marvellous in pious Eyes | Illustrated | In a | Sermon | At the | South Church in Boston, N. E. | On the | General Thanksgiving, | Thursday, July 18. 1745. | Occasion'd | By taking the City of Louisbourg on the Isle of | Cape-Breton, by New-England Soldiers, assisted | by a British Squadron. | By Thomas Prince, M.A. | And one of the Pastors of said Church. | ... | *Boston:* | *Printed for D. Henchman in Cornhil.* 1745. | 8vo, pp. 35. B., H., M. + The Second Edition in N. E. [*Ibid.*] 1747. 8vo, pp. 35. BA. + *Boston, Printed: London, Reprinted; and Sold by J. Lewis, in Bartholomew-Close, near West-Smithfield; and at the Pamphlet Shops in London and Westminster*, 1746. 8vo, pp. 32. H. + The Second Edition. [*Ibid.*] 1746. 8vo, pp. 32. + The Third Edition. [*Ibid.*] 1746. 8vo, pp. 32. B. + The Fourth Edition. [*Ibid.*] 1746. 8vo, pp. 32. B. + The Fifth Edition. [*Ibid.*] 1746. 8vo, pp. 32. B. + *Edinburgh: Printed by R. Fleming ana Company.* 1746. 8vo, pp. (2), 38. 65596

PRINCE. The Faithful Servant Approv'd at Death, and Entring into the Joy of his Lord. A Sermon At The Publick Lecture in Boston. July xxvii, 1732. Occasion'd By the much Lamented Death of The Honourable Daniel Oliver, Esq; One of His Majesty's Council for the Province. Who Deceased There the 23d of the same Month, In the 69th. Year of his Age. By Thomas Prince, M.A. ... With a Poem by Mr. Byles. ... *Boston: Printed by S. Kneeland and T. Green, for D. Henchman, in Corn Hill.* 1732. Sm. 8vo, pp. (6), 35, (1). B., M. 65597

Usually followed by "Young Abel Dead," No. 65617, *infra.*

PRINCE. The Fulness of Life and Joy in the Presence of God. A Sermon occasion'd by the Decease of Mrs. Martha Stoddard, late Consort of the Honourable Anthony Stoddard, Esq.; Feb. 11. 1747, 8. Ætatis 62. Delivered in the South Church in Boston, on the Lord's Day after her Funeral. By Thomas Prince, M.A. ... *Boston: Printed by Kneeland and Green in Queen-Street.* 1748. 8vo, pp. 24. B., C., W. 65598

PRINCE. A Funeral Sermon On the Reverend Mr. Nathanael Williams, Who Deceased Tuesday January 10. 1737, 8. Ætatis 63. Delivered At the South-Church in Boston, on the Lord's Day after. By Thomas Prince, M.A. ... *Boston; Printed by S. Kneeland & T. Green*, MDCCXXXVIII. Sm. 8vo, pp. (2), 30. B.

PRINCE. God brings to the Desired Haven. | A | Thanksgiving-Sermon, | deliver'd | At the Lecture in Boston, N. E. | On Thursday, September 5. 1717. Upon Occasion of the Author's safe | Arrival thro' many great Hazards | & Deliverances, Especially on the | Seas, in above Eight Years Absence | from his Dear & Native Country. | By Thomas Prince, M.A. | With a Prefatory Epistle to the Reader, | by Increase Mather, D.D. | ... | *Boston: Printed by B. Green, for Thomas | Fleet, & sold at his Shop in Newbury Street | at the South End*, 1717. | Sm. 8vo, pp. (2), iii, 32.

PRINCE. God Destroyeth the Hope of Man! A Sermon Occasion'd by The inexpressible Loss in the Death of His late Royal Highness Frederick, Prince of Wales, In the night after March 20 last, In the 45th Year of his Age. By Thomas Prince, A.M. ... *Boston: Printed by S. Kneeland, for D. Henchman in Cornhill*, MDCCLI. Sm. 8vo, pp. (2), 34. B., BA., M. 65601

PRINCE. The Grave and Death Destroyed, and | Believers Ransomed and Redeemed from them. | A | Sermon | At | Midleborough East-Precinct | July. vii. 1728. | Being the Lord's-Day after | The | Decease & Funeral | of | Samuel Prince, Esq; | There. | By Thomas Prince, M.A. | a Pastor of the South Church in Boston, | and One of the Sons of the Deceased. | ... | *Boston in New-England: | Printed for S. Gerrish, at the lower end of | Cornhill.* | 1728. | Sm. 8vo, pp. (4), 23, Some Account, (3). B., BA., M. 65602

PRINCE. The Great and Solemn Obligations to Early Piety. By Mr. Prince. Boston-Lecture, April 27. 1721. [*Boston.* 1721.] Sm. 8vo, pp. 52. B. 65603

The fifth in order of "A Course of Sermons on Early Piety," *our* No. 46274, Vol. XI.

PRINCE. An Improvement of the Doctrine of Earthquakes, Being the Works of God, and Tokens of his just Displeasure. Containing an Historical Summary of the most remarkable Earthquakes in New-England, from the first Settlement of the English here, as also in other parts of the world since 1666. By Thomas Prince, M.A. ... To which is added, A Letter to a Gentleman, giving an Account of the dreadful Earthquake felt in Boston, New-England Nov. 18, twenty five Minutes past 4 in the Morn-

ing. *Boston, New-England: Printed and sold by D. Fowle, in Ann-Street, and by Z. Fowle, in Middle-street.* 1755. Sm. 8vo, pp. 16.

PRINCE. Morning Health | No Security | Against the | Sudden Arrest | of | Death | before Night. | A | Sermon | Occasioned | By the very Sudden Death of Two | Young Gentlemen [Samuel Hirst and Thomas Davis] in Boston, on Satur | day January 14th. 1726, 7. | Dedicated to the Youth of the Town. | By Thomas Prince, M.A. | ... | *Boston: Printed for Daniel Henchman* | ... 1727. | Sm. 8vo, pp. (4), 26. BA., M. + The Second Edition. [*Ibid.*] 1727. Sm. 8vo, pp. (8), 37, (2). 65605

Annexed an "ingenious poem," by "a very hopeful young Scholar [Mathew Byles], upon hearing the foregoing Discourse."

PRINCE. The natural and moral Government and Agency of God in causing Droughts and Rains. A Sermon At the South Church in Boston, Thursday, Aug. 24. 1749. Being the Day of the General Thanksgiving, In the Province of the Massachusetts, For the extraordinary reviving Rains, after the most distressing Drought which have been known among us in the Memory of any Living. By Thomas Prince, A.M. ... *Boston: Printed and Sold at Kneeland and Green's, in Queen-Street*, 1749. 8vo, pp. (6), 40. B., BA., M. + [*Ibid.*] 1750. 8vo, pp. (6), 40. J.C.B. + Corrected by the Author's own Hand; and by him dedicated to the Royal Society. *Boston Printed: London Re-printed; and published by John Lewis ... Sold by R. Hett and J. Oswald* ... 1750. 8vo, pp. (4), 34, (1). B., H. + The Second Edition [*Ibid.*] 1750. 8vo. 65606

PRINCE. The People of New-England Put in mind of the Righteous Acts of the Lord to Them and their | Fathers, and Reasoned with concerning them. | A | Sermon | Delivered at Cambridge | Before the | Great and General Assembly | of the Province of the | Massachusetts | May 27th, MDCCXXX. | Being the Anniversary for the Election of His | Majesty's Council for the Province. | By Thomas Prince, M.A. | ... | *Boston in New-England: Printed by B. Green, Printer to His Honour the | Lieut. Governour & Council, for D. Henchman | in Cornhil.* 1730. Sm. 8vo, pp. (4), 48, (3). B., BA., H., M., W. 65607

The last three pages contain "Passages from Mr. Stoughton's Election Sermon April 29. 1668."

PRINCE. The Pious cry to the Lord for Help when the Godly and Faithful fail among them. A Sermon occasioned by the great and publick Loss in the Death of the Honourable Thomas Cush-

ing Esq; Speaker of the Honourable House of Representatives of the Province of the Massachusetts-Bay in New-England: April 11, 1746. Delivered at the South Church in Boston, the Lord's day after his Funeral. By Thomas Prince, M.A. ... *Boston: Printed for T. Rand in Cornhil.* 1746. Sm. 8vo, pp. 38. B.

PRINCE. Precious in the Sight of the Lord is the Death of his Saints. A Sermon Upon the Death of Mrs. Elizabeth Oliver, Relict of the Honourable Daniel Oliver, Esq; Wednesday, May XXI. 1735. Ætatis 58. Delivered At the South Church in Boston, on the Lord's Day after. By Thomas Prince, M.A. ... *Boston: Printed by S. Kneeland & T. Green.* MDCCXXXV. Sm. 8vo, pp. (4), 26, Account of the Deceased, (1). B., M., W.

PRINCE. The Prince Library. *See* No. 65582, *supra*, *note*.

PRINCE. The Salvations of God in 1746. In Part set forth in a Sermon At the South Church in Boston, Nov. 27. 1746. Being the Day of the Anniversary Thanksgiving In the Province of the Massachusetts Bay in N. E. Wherein The most Remarkable Salvations of the Year past, both in Europe and North-America, as far as they are come to our Knowledge, are briefly considered. By Thomas Prince, M.A. ... *Boston: Printed for D. Henchman in Cornhil.* 1746. Sm. 8vo, pp. 35. B., BA., H., M. + *Boston Printed: London Re-printed, and Sold by T. Longman ana T. Shewell, in Pater-Noster-Row.* 1747. 8vo, pp. 36. J.C.B., H.

PRINCE. A | Sermon | At | The Publick Lecture in Boston | Jan. viii. 1729, 30. | Upon | The Death of | The Honourable | Samuel Sewall, Esq; | Late | Chief Justice of the Circuits | And | One of His Majesty's Council for the Province | Who | Deceased at his House in Boston | on the 1st of the same Month | and in the 78th Year of his Age. | By Thomas Prince, M.A. | ... | *Boston in New-England:* | *Printed by B. Green*, 1730. | Sm. 8vo, pp. (2), 36, Account of the Deceased, (4). B., BA., M., W. 65611

PRINCE. A Sermon Delivered At the South Church in Boston, N. E. August 14. 1746. Being the Day of General Thanksgiving For The great Deliverance of the British Nations By The glorious and happy Victory Near Culloden. Obtained by His Royal Highness Prince William Duke of Cumberland April 16. last. Wherein The Greatness of the Publick Danger and Deliverance is in Part set forth, to excite their most grateful Praises to the God of their Salvation. By Thomas Prince, M.A. ... *Boston: Printed for D. Henchman in Cornhil, and S. Kneelana*

and T. Green in Queen-street. 1746. Sm. 8vo, pp. 38, (1). B., BA., H., M. W. + *Boston, Printed: London, Re-printed, and sola by John Lewis* ... 1747. 8vo, pp. 39, (1). B., BA. 65612

PRINCE. A Sermon | Delivered | By Thomas Prince, M.A. | On Wensday October 1. 1718. | At his | Ordination | To the | Pastoral Charge | Of the South Church in Boston, | N. E. In Conjunction with the Re- | verend Mr. Joseph Sewall. | Together with | The Charge, | By the Reverend Increase Mather, D.D. | And a Copy of what was said at giving the | Right Hand of Fellowship: | By the Reverend Cotton Mather, D.D. | To which is added, | A Discourse | Of the Validity of Ordination by the | Hands of Presbyters, Previous to Mr. Sew- | all's on September 16. 1713. | By the Late Reverend and Learned | Mr. Ebenezer Pemberton, | Pastor of the same Church. | *Boston:* | *Printed by J. Franklin for S. Gerrish, ana Sold* | *at his Shop, near the Old Meeting-House.* 1718. | Sm. 8vo, pp. (8), 76; Pemberton's Discourse, (4), 15. B., BA., M., S., W.

PRINCE. A Sermon On the sorrowful Occasion Of the Death Of His late Majesty King George Of Blessed Memory, And the Happy Accession of His present Majesty King George II. to the Throne. Deliver'd at the Publick Lecture in Boston N. E. Aug. 24th 1727. In the Audience of the Great & General Assembly of the Province; And Published at the Desire of the Honourable House of Representatives. By Thomas Prince, M.A. And one of the Pastors of the South Church in Boston. *Boston: Printed for Daniel Henchman at his Shop over against the Brick Meeting House in Cornhill.* MDCCXXVII. Sm. 8vo, pp. (4), 27. B., BA., M., W. 65614

PRINCE. Six | Sermons | By the late | Thomas Prince, A.M. | one of the | Ministers of the South Church | In Boston. | Published from his Manuscripts, | By John Erskine, D.D. | one of the | Ministers of Edinburgh. | — | *Edinburgh:* | *Printed by David Paterson,* | *For William Martin, Bookseller, Lawn-market.* | M DCC LXXXV. | 12mo, pp. xvi, 156. BA., C., W. 65615

Contains a memoir of Thomas Prince by Dr. John Erskine, and some curious historical facts relating to the revivals in New England.

[PRINCE.] The Sovereign God Acknowledged and Blessed, both in Giving and Taking away. A Sermon occasioned by the Decease of Mrs. Deborah Prince, on Friday, July 20. 1744. In the 21st Year of her Age. Delivered At the South Church in Boston, July 29. Being the Lord's-Day after her Funeral. With a Brief Account of the Dealings of God towards Her,

especially in the Time of her Sickness and Passing through the Valley of the Shadow of Death. By her Father. ... *Boston: Printed by Rogers & Fowle for T. Rand in Cornhill.* 1744. 8vo, pp. 40. BA., M., W. 65616

PRINCE. Young Abel Dead, yet Speaketh. A Sermon Occasioned by the Death of Young Mr. Daniel Oliver, Delivered at the South Church in Boston, Sept. 10th. 1727; Being the first Lord's Day after the Surprising Tidings came of his Dying of the Small Pox in London, July 5th, as he was Finishing his Travels and Returning to his Friends and Country. By Thomas Prince, M.A. ... *Boston: Printed for D. Herchman, in Corn-Hill,* M. DCCXXXII. Sm. 8vo, pp. (2), 24, (1), Byles's Elegy on the death of Oliver, (4). B., M., W. + *Bungay reprinted.* 1801. 8vo, pp. 32. BM. 65617

Usually appended to "The Faithful Servant," No. 65597, *supra*. *See also* Vol. XI., No. 47124, *and* Psalms.

[PRINCE (Thomas), *Jr.*, *Editor.*] The Christian History, containing Accounts of the Revival and Propagation of Religion in Great-Britain & America. For the Year 1743 [and 1744]. *Boston, N. E. Printed by S. Kneeland and T. Green, for T. Prince, jun'r.* 1744–45. 2 vols., 8vo, pp. (2), vi, 416; (2), vi, 416. B.

One of the earliest of American magazines. It was undertaken at the suggestion of Rev. Thomas Prince, who was one of the principal contributors. It was regularly published in weekly numbers of eight pages each, from March 5, 1743, to February 23, 1745, making 104 numbers in all.

PRINCE (W.) To be Sosd [*sic*], by William Prince, At Flushing-Landing, on Long-Island, near New-York, A large Collection of Fruit Trees, as follows. ... *New-York: Printed by H. Gaine, in Hanover-Square.* [*August*, 1771.] Folio, 1 leaf. P.

PRINCE (W.) A Treatise on Fruit and Ornamental Trees and Plants, cultivated at the Linnæan Botanic Garden ... William Prince, Proprietor. *New York: Printed by T. and J. Swords.* 1820. 12mo, pp. 81. H. 65620

PRINCE (W.) *and* (W. R.) Catalogue of Fruit Trees, Plants, &c., in Prince's Linnæan Botanic Garden, at Flushing, L. I. *New York.* 1823. 12mo. + [n. p. 1826.] 12mo, pp. 60. + Twenty-Fifth Edition. *New-York: Printed by T. and J. Swords.* 1829. 12mo, pp. xiv, 86. BA. + Twenty-Sixth Edition. *New York: Printed by J. Seymour.* 1831. 12mo, pp. 91. H. + *Providence.* 1832. 12mo. + Twenty-Ninth Edition. *Jamaica, L. I.: I. F. Jones & Co., Printers.* 1835. 12mo, pp. 88. H. 65621

Also: 1842. Prince's Annual Catalogue of Fruit and Ornamental Trees and Plants cultivated and for Sale at the Linnæan Botanic Garden & Nurseries, Flushing, Long Island ... Thirty-Second Edition. *New-York: Printed by William S. Dorr.* 1841. 8vo, pp. 72. + Thirty-Third Edition. *New York.* 1843. 12mo, pp. 60. + Thirty-Sixth Edition. *New York: Printed by William Osborn.* 1847. 8vo, pp. 42, and covers. + Thirty Seventh Edition. *New York: Printed by H. Ludwig & Co.* 1849. 8vo, pp. 38, and covers. — 1844–1845. Descriptive Catalogue, of Fruit and Ornamental Trees, Shrubs, Vines, Plants, etc., cultivated and for sale, at the Ancient and Celebrated Linnæan Botanic Garden and Nursery (late Prince's,) Flushing, Long Island, near New-York. ... The Proprietors ... Winter & Co. *Flushing: Printed at the University Press, by C. R. Lincoln.* [n. d.] 8vo, pp. (4), 92. — Catalogue of the Different Varieties of Grapes ... in the Linnæan Botanic Garden ... [n. p. 1830.] 8vo, pp. 7, (1). Continued. — 1834. Annual Catalogue of Esculent Vegetable and other Seeds ... Linnæan Botanic Garden, and Nurseries. Wm. Prince & Sons, Proprietors. ... [*Jamaica, Long Island: I. F. Jones & Co., Printers.* 1834.] 12mo, pp. 24. — 1855–56. Descriptive Catalogue of Strawberries ... Fortieth Edition. *New York: Baker & Godwin, Printers.* 1855. 12mo, cover, pp. 12. — 1844 & 1845. Catalogue of Dahlias, and Bulbous and Tuberous rooted Flowers ... Thirty-Fourth Edition ... *Flushing: Printed by C. R. Lincoln.* MDCCCXLIV. 8vo, pp. (2), 32. + 41st Edition. 1855. 12mo, pp. 21. — 1851 & 1852. Prince's Supplementary Catalogue of the Linnæan Botanic Garden ... *New York: Oliver & Brother, Printers.* 1851. 8vo, pp. 23–38.

PRINCE (W. R.) *and* PRINCE (W.) Pomological Manual; or, a Treatise on Fruits; containing Descriptions of a great number of the most valuable Varieties for the Orchard and Garden. By William Robert Prince and William Prince ... *New-York.* 1831. 2 vols., 8vo, pp. 216; . + Second Edition. *New-York.* 1832. 2 vols., 8vo. 65622

PRINCE. A Treatise on the Vine; embracing its History from the Earliest Ages to the Present Day. ... By William Robert Prince, aided by William Prince ... *New York: T. & J. Swords.* 1830. 8vo, pp. 355. Plate. N. 65623

PRINCE (W. R.) An Oration, pronounced in the Methodist Episcopal Church, Hempstead, July 4, 1831. ... By William R. Prince, Esq. *Hempstead, (L. I.): Printed by William Hutchinson.* 1831. 8vo, pp. 15. BA. 65624

PRINCE (W. R.) Memoir and Select Writings of William Reed Prince. Edited by N. A. Prince. With a Sketch of his Qualities as a Preacher, by George Shepard, D.D. *Portland: Hyde, Lord & Duren.* 1846. 12mo, pp. xi, 300. Portrait. C.

PRINCE EDWARD ISLAND. Abstract of the Census of the Population, and other Statistical Returns of Prince Edward Island. ... 1855 ... [*Charlottetown:*] *Edward Whelan, Queen's Printer.* [1855?] 4to, 56 leaves. Continued. 65626

Also: ... Census of the Population and Statistical Returns taken in ... 1841 ... *Charlottetown: Cooper & Bremner.* 1842. Folio, pp. 38. BM.

Abstract of the Proceedings before the Land Commissioners' Court, held During the Summer of 1860, to inquire into the differences relative to the Rights of Landowners and Tenants in Prince Edward Island. J. D Gordon & D. Laird, Reporters. *Charlottetown, P. E. I.: Printed at "The Protestant" Office.* 1862. 12mo, pp. iv, 318, Appendix, (2), 46. A. 65627

Acts of the General Assembly of Prince Edward Island; comprising parts first and second; From the First Establishment of the Legislature [in 1773] to the Fifty-Seventh Year of the Reign of King George the Third. With an Index. *Charlotte-Town: Printed by James Bagnall.* 1817. 4to, pp. 185, 68, Index, viii. Continued. H. 65628

The Acts of the General Assembly of Prince Edward Island. *Charlottetown: E. Whelan.* 1856. 8vo, pp. iv, 328. C. 65629

The Acts of the General Assembly of Prince Edward Island. From ... 1773 to ... 1852 ... [*Charlottetown:*] *Printed by John Ings at the "Royal Gazette" Office.* 1862. 8vo, pp. xix, 854. Vol. II. [From 1853 to 1862.] 8vo, pp. xi, 633. Continued.

A Catalogue of Books in the Legislative Library of Prince Edward Island: together with the Rules for the Management of the Library ... *Charlottetown: Printed at "The Examiner" Office.* 1857. 12mo, pp. 37. H. 65631

Debates and Proceedings of the Honorable the Legislative Council of Prince Edward Island, for ... 1863. *Charlottetown, P. E. I.: Printed at the "Examiner" Office.* 1863. 4to, pp. 65. Continued. 65632

A Description of Prince Edward Island. *See* [Cambridge (J.)], Vol. III., No. 10116.

Information to Emigrants. *See* Vol. IX., No. 34706.

Journal of the House of Assembly of Prince Edward Island. *Charlottetown.* 1858. 4to, pp. (2), 119, and Appendix A to W. Continued. 65633

Also for 1853.

Journal of the Legislative Council of Prince Edward Island ... *Charlottetown: J. S. Bremner.* 1857. 4to, pp. (6), 78, (12). Continued. C. 65634

The Parliamentary Reporter; containing an Abstract of the Debates and Proceedings of the Legislative Council and House

of Assembly of Prince Edward Island, for the Session ending 14th April, 1856. ... *Charlottetown: Examiner Office.* 1856. 4to, pp. 100. Continued. c. 65635

Petitions from Prince Edward Island, addressed to the King representing the Conduct of Lieut.-Governor Charles Douglass Smith ... with a Prayer for his Removal from Office. *London: Printed by W. Clowes.* [1824.] 8vo, pp. iv, 55, (1). H. 65636

Prince Edward Island Almanack. *See* Harvie (H. A.), Vol. VIII., No. 30784.

The Prince Edward Island Calendar, for the Year 1853. *Charlottetown: G. T. Hazard.* 1853. 8vo. Continued. C.

The Private and Local Acts of the General Assembly of Prince Edward Island, from ... 1773 to ... 1862. *Charlottetown: Printed by John Ings.* 1862. 8vo, pp. x, 260. Continued. B.

Public Documents on Various Subjects connected with Interests of Prince Edward Island. ... *Charlottetown.* 1841. 8vo, pp. 104. 65639

Report of the Royal Agricultural Society of Prince Edward Island, for the Year ending 4th March, 1857. *Charlottetown: Burris Brothers, Printers.* 1857. 12mo, cover, pp. 32, Errata.

Report of the Visitors of Schools for the Western and Eastern Sections of Prince Edward Island, for ... 1863–4. ... *Charlottetown: John Ings.* 1864. Folio, pp. (2), 61. Continued.

School Act of Prince Edward Island, 31st Victoria, cap. 6, ... Passed 24th April, 1868 ... *Charlottetown: Printed by E. Reilly.* 1868. 12mo, pp. (2), 64. BA. 65642

A Short Account of Prince Edward Island. *See* [Hill (S. S.)], Vol. VIII., No. 31861.

A True Guide to Prince Edward Island, formerly Saint John's in the Gulph of St. Lawrence, North America. *Liverpool.* 1808. 12mo, pp. 24. N. 65643

PRINCE EDWARD, *Virginia.* Catalogue of the Library of the Union Theological Seminary. ... *Richmond: J. Macfarlan.* 1833. 8vo, pp. 107. C. 65644

Prince John's [*i. e.* John Van Buren's] Epistles to the Barnburners. *New York.* 1848. 8vo. 65645

PRINCE SOCIETY. The Publications of the Prince Society, Established May 25th, 1858. ... *Boston: Printed for the Society, by John Wilson and Son.* 1865. 4to. Continued. A. 65646

The following volumes have appeared:

I. Wood's New-England's Prospect. 1865. *See* Wood (W.)
II., III. The Hutchinson Papers. 1865. *See* Vol. IX., No. 34070.
IV. John Dunton's Letters from New-England. 1867. *See* Vol. VI., No. 21343.
V., VI., VIII. The Andros Tracts. 1868, 1869, 1874. *See* Whitmore (W. H.)
VII. Sir William Alexander and American Colonization. 1873. *See* Slafter (E. F.)
IX. John Wheelwright. 1876. *See* Wheelwright (J.)
X. Voyages of the Northmen to America. 1877. *See* Slafter (E. F.)
XI., XII., XIII. Champlain's Voyages. 1878, 1880, 1882.
XIV. The New English Canaan. 1883.
XV. Sir Walter Ralegh and his Colony in America. 1884.

The Princess of Zanfara, a Dramatic Poem. A New Edition. *London: B. Law and Son.* 1792. 8vo, pp. (4), 64. + [*Ibid.*] 1793. 8vo, pp. (4), 64. 65647

The scene is laid in America. Subject: Slavery and Slaves.

PRINCETON, *Mass.* Celebration of the One Hundredth Anniversary of the Incorporation of the Town of Princeton, Mass. October 20th, 1859. Including the Address of Hon. Charles Theodore Russell, the Poem of Prof. Erastus Everett, and other exercises of the occasion. ... *Worcester: Wm. R. Hooper, Printer.* 1860. 8vo, pp. 119. B. 65648

Report of the School Committee of the Town of Princeton, For ... 1854–55. ... *Worcester: Printed by Henry J. Howland.* [1855.] 8vo, pp. 16. B. 65649

PRINCETON, *N. J.* College of New Jersey. *See* Vol. XIII., Nos. 53032, 53087–8.

Introduction to the Latin Tongue, published principally for the use of the Grammar School at Nassau Hall, in Prince-Town, and recommended to all who design to send their Children to New Jersey College. *New York.* 1767. 8vo. 65650

Ordinances of the Common Council for the Borough of Princeton. Published by Order of the Council. 1830. *Princeton.* 1830. 8vo, pp. 32. 65651

The Princeton Magazine. Edited by William C. Alexander. Vol. I. *Princeton: Printed by John T. Robinson.* 1850. 8vo, pp. viii, 576. B. 65652

No more published.

The Princeton Pulpit. Edited by John T. Duffield. ... *New York: Charles Scribner.* 1852. 8vo, pp. 326. B. 65653

The Princeton Review. 65654

A complete set comprises:

Biblical Repertory. A Collection of Tracts in Biblical Literature. By Charles Hodge ... . Vol. I. *Princeton Press: Printed by D. A. Borrenstein.* 1825. 8vo, pp. vii, vi, 608. Continued to 1828, forming four volumes. Followed by:

Biblical Repertory. A Journal of Biblical Literature and Theological Science, conducted by an Association of Gentlemen. Vol. V. New Series. Vol. I. *Princeton, New-Jersey: Hugh Madden, Printer.* 1829. 8vo, pp. 640. Continued quarterly.

Vols. II.–VIII., 1830–1836, are entitled "The Biblical Repertory and Theological Review." Vols. IX.–XLIII., 1837–1871, are entitled "The Biblical Repertory and Princeton Review." Commencing with January, 1839, the numbers have the heading "The Princeton Review," by which name the magazine is generally known. Followed by:

The Presbyterian Quarterly and Princeton Review. Editors: Lyman H. Atwater: Henry B. Smith. New Series.—Volume I. 1872. *New York: J. M. Sherwood.* 8vo, pp. 808. Continued to 1877, forming six volumes. Followed by:

The Princeton Review. ... Fifty-fourth Year. January–June. *New York.* 1878. 8vo, pp. (4), 920. Continued.

Also: The Biblical Repertory and Princeton Review. Index Volume from 1825 to 1868. *Philadelphia: Peter Walker.* 1871. 8vo, pp. iv, 556. Includes a biographical dictionary of contributors.

A Brief Account of the Rise, Progress and Present State of the THEOLOGICAL SEMINARY of the Presbyterian Church in the United States at Princeton; including the Constitution ... a Catalogue of ... Members, and a List of the present Officers and Students. *Philadelphia: A. Finley.* 1822. 12mo, pp. 87, Catalogue of Books, 20. 65655

A Brief History of the Theological Seminary of the Presbyterian Church, at Princeton, New Jersey; together with its Constitution, Bye-Laws, &c. *Princeton: Printed by John Bogart.* 1838. 8vo, pp. 45. A., B. 65656

Catalogue of those who have been educated at the Theological Seminary of the Presbyterian Church, in Princeton, N. J. Together with the present Officers and Students. August, 1818. *Trenton: Printed by George Sherman.* [1818.] 8vo, pp. 11. B.

Also: Catalogue of the Officers and Students of the Theological Seminary, Princeton, New-Jersey, Jan. 1831. *Princeton: Printed by Wm. D'Hart.* 1831. 8vo, pp. 8. Continued.—General Catalogue of the Theological Seminary, Princeton, New Jersey. *Princeton.* 1841. 8vo. + *Princeton, N. J.: Printed by John T. Robinson.* 1847. 8vo. + From 1812–1856. *Philadelphia: Printed by William S. Martien.* 1856. 8vo, pp. (2), 5–75. B.—Semi-Centennial Catalogue of the ... Seminary ... From 1812 to 1862. *New York: John F. Trow, Printer.* 1862. 8vo, pp. 90, (2). B.

Discourses at the Inauguration of the Rev. James W. Alexander, D.D. as Professor ... November 20, 1849 ... *New York: Robert Carter & Brothers.* 1850. 8vo, pp. 96. B. 65658

Discourses at the Inauguration of the Rev. William Henry Green, as Professor ... September 30, 1851 ... *Philadelphia: C. Sherman, Printer.* 1851. 8vo, pp. 64. — Discourses at the Inauguration of the Rev. Alexander T. M'Gill D.D., as Professor ... in the Theological Seminary at Princeton, N. J. ... September 12, 1854 ... . *Philadelphia: C. Sherman, Printer.* 1854. 8vo, pp. 64. H.

PRINCETOWN, *N. Y.* First Catalogue of the Officers and Students of the Princetown Academy, Princetown, Schenectady Co., N. Y. Second Term. May 1, 1854. *Schenectady: S. S. Riggs, Printer.* 1854. 8vo, pp. 16. H. 65659

Principal and Objects of the National Reform Association, or Agrarian League. By a Member. [n. p. n. d.] 8vo. N.

Principal Documents relating to the Survey of the Coast of the United States since 1816. *New York.* 1834. 8vo. Continued. 65661

Principales Acontecimientos de Puerto Cabello, desde 10 de Julio de 1835, hasta 1 de Marzo de 1836. Por unos Venezolanos. *Valencia.* 1836. 8vo, pp. 36. 65662

Principales requêtes du procurer général. *See* Vol. III. 10550.

Principe qui a produit les Révolutions de France, de Genève, et d'Amérique. *Évreux.* 1789. 8vo. 65663

Principes de la langue ... Sauteux. *See* [Belcourt (G. A.)], Vol. II., No. 4407.

Les Principes de 1789 en Amérique. *Paris: E. Dentu.* 1865. 8vo. 65664

The Principle, History, and Use of Air Balloons—also a Prospectus of Messrs. Blanchard and Boker's Intended Ærial Voyage from the City of New York in 1796. *New York.* 1796. 8vo.

See also Blanchard (J. P.), Vol. II., No. 5826.

The Principles and Acts of Mr. Adams' Administration. *See* [Moore (J. B.)], Vol. XII., No. 50396.

Principles and Maxims of the Art of War; Outpost Service; General Instructions for Battle; Reviews. ... *Charleston: Evans & Cogswell.* 1863. 8vo, pp. 32. 65666

Printed for the use of the Confederate army.

Principles and Men considered with reference to the Approaching Election of President. By a Citizen of Rhode Island. *Providence.* 1823. 8vo, pp. 48. 65667

Relates to Andrew Jackson.

Principles and Objects of the American Party. *New York.* 1855. 8vo, pp. 38. 65668

The Principles and Plan of the Mixed Communion Church in Philadelphia, began the 30th Day of August, 1795. *Philadelphia.* 1795. 12mo, 2 leaves. 65669

Principles and Policy of the Conservatives. *Charlottesville, Virginia.* 1838. 8vo. 65670

The Principles and Practices of the Methodists ... in a Letter to the Reverend Mr. George Whitefield. ... *Cambridge: Printed by J. Bentham.* M.DCC.LXI. 8vo, pp. (2), 74. B. 65671

The Principles at Issue. New York, September 13, 1860. [n. p. n. d.] 8vo. 65672

The Principles of a proposed National Society for the Cure, &c., of Pauperism by means of Systematic Colonization. *London.* 1830. 8vo, pp. 73. 65673

Principles of Law and Government with an inquiry into the Justice and Policy of the present War, and most effectual means of obtaining an honourable, permanent, and advantageous Peace. *London: J. Murray.* MDCCLXXXI. 2 parts, 4to, pp. (6), 202; (2), 127, Errata, (1). J.C.B. 65674

"After an account of some of the opinions which have been held concerning the origin of society, the author proceeds to examine the question of the justice and policy of the war with America, in which he takes the part of the Americans."—*Monthly Review*, LXVI. 190.

The Principles of Naval Staff Rank. *See* [Clymer (George)], Vol. IV., No. 13806.

Principles of Taxation: Public Finances—The New Tax Bill. [n. p. n. d.] 8vo, pp. 16. 65675

Principles of the American Government ... . *Philadelphia.* 1844. 8vo, pp. 84. 65676

The Principles of the Christian Religion, as taught in the Reformed Protestant Dutch Churches. Collected from the Holy Scriptures by ... Robert Alberthoma ... Translated from the

Dutch by E. Westerlo, Minister at Albany. *Printed in Albany*, 1789. 12mo, pp. 84. 65677

The Principles of the Late Changes. *See* [Grenville (R.)], Vol. VII., No. 28774.

Principles of the Non-Resistance Society. *See* Vol. XIII., No. 52710.

The Principles of the Protestant Religion Maintained. *See* [Mather (C.)], Vol. XI., No. 46466.

Principles of Trade. Freedom and Protection are its best Suport [*sic*]: Industry, the only Means to render Manufactures cheap. Of Coins; Exchange; and Bountys; particularly on Corn. By a Well-Wisher to his King and Country. With an Appendix. Containing Reflections on Gold, Silver, and Paper passing as Mony. The Second Edition corected and enlarg'd. *London: Brotherton and Sewell.* MDCCLXXIV. 8vo, pp. (6), 48, Appendix, 16. 65678

The notes are said to be by Dr. Benjamin Franklin.

PRINDLE (*Mr.*) ... "Arbitrary Arrests." Speech of Hon. Mr. Prindle ... in [the New York] Assembly, February 10, 1863. [n. p. 1863.] 8vo, pp. 8. 65679

PRINDLE (C.) The Connecticut Almanack, or Astronomical Calendar, for the Year of our Lord 1822 ... Calculated for the Meridian of New Haven ... By Charles Prindle. *New Haven: Printed and Sold by A. H. Maltby and Co.* [n. d.] 12mo, pp. 24. Continued. H. 65680

PRINDLE (C.) Memoir of the Rev. Daniel Mahar Chandler; for several years Missionary among the Indians, at Ke-Wa-Wenon, and Sault de St. Marie, Lake Superior. Compiled ... By Rev. Cyrus Prindle, A.M. *Middlebury: Printed by Ephraim Maxham.* 1842. 12mo, pp. 114. 65681

PRINDLE. Sinfulness of American Slavery. A Discourse ... Middlebury, Vermont, on Fast Day, April 9, 1841. By Rev. Cyrus Prindle ... . *Middlebury: Printed by E. Maxham.* 1841. 8vo, pp. 24. 65682

PRINDLE. Slavery Illegal. A Sermon on ... the Annual Fast, April 12, 1850. Shelburne, Vt. By Rev. C. Prindle. *Burlington: Tuttle & Stacy.* 1850. 8vo, pp. 28. 65683

Also: A Review of ... L. Potter's Appeal in behalf of the Methodist Episcopal Church, also an examination of his professed "Corrections of certain errors ... contained in letters by ... Cyrus Prindle," in reply to the above Appeal. *Middlebury.* 1845. 8vo.

[PRINGLE (Edward J.)] Slavery in the Southern States. By a Carolinian. ... *Cambridge: John Bartlett.* 1852. 12mo, pp. (2), 53. B. + Second Edition. [*Ibid.*] 1852. 12mo, pp. (2), 53.

PRINGLE. Slavery in the Southern States. By Edward J. Pringle. ... Third Edition. *Cambridge: John Bartlett.* 1853. 12mo, pp. (2), 53. B. 65685

[PRINGLE (Hall).] The Fall of the Sugar Planters of Jamaica, with Remarks on their Agricultural Management and on the Labour Question in that Island. *London: Trübner & Co.* 1869. 8vo, pp. 56, (4). 65686

PRINGLE (J. J.) An Oration, delivered ... before the Inhabitants of Charleston, South-Carolina, on the Fourth of July, 1800. ... By John J. Pringle, By appointment of the American-Revolution Society, and published by Request of that Society, and also of the South-Carolina State Society of the Cincinnati. *Charleston.* 1800. 8vo, pp. (2), 37. M., P. 65687

PRINS (J). Journael | Ofte | Dag-Register, | Van de Reyse die gedaen is | door 's Landts Vloot, onder den | Manhaften Heer Admirael | Michiel A. de Ruyter: | Bevattende | Al 't gunt is voorgevallen in de Middelandtse Zee, Cabo Verde, de Kust van | Guinea, Caribise Eylanden en Terra Nova; tot hare weder- | komst in't Vaderlandt. Beschreven door Jeurian Prins. | [Vignette.] | *t'Amsterdam,* | *By Samuel Imbrechts, Boekverkooper in de Raem-steeg, by de* | *Appel-markt, in de Hoop. Anno* 1666. | 4to, pp. (4), 104. 65688

For the original account of the expedition, which took place in 1664 and 1665, *see* Ruyter (M. de).

Printed but not Published. *See* F[owler (W. C.)], Vol. VI., No. 25328.

Printer Boy. *See* Franklin (B.), Vol. VII., No. 25616.

The Printers Advertisement. Whereas there is Prefixed unto a late Pamphlet, Entituled, Gospel Order Revived, Printed at New-York, An Advertisement, which runs in these words, viz. "The Reader is desired to take Notice, that the Press in Boston is so much under the aw of the Reverend Author, whom we

answer, and his Friends, that we could not obtain of the Printer there to Print the following Sheets, which is the only true Reason why we have sent the Copy so far for its Impression, and where it is Printed with some Difficulty." I count my self bound in Justice unto all Persons aspers'd by that Advertisement, to Declare and Publish to the World the Truth of the matter ... [Colophon:] *Boston, Printed by Bartholomew Green.* 1701. 4to, pp. 10. L. 65689

Very rare. Mr. Brinley's copy sold for $40. The first leaf is blank, and is followed by a reprint of the original broadside entitled "The Printers Advertisement," signed "Bartholomew Green," and dated "Boston, December 21st, 1700," p. 3; "Remarks" [by Cotton Mather], "Dated in Boston, December 24th, 1700," p. 4; a reprint of "The depositions of Thomas Brattle, Gent. and Zechariah Tuthill, Merchant," "The Depositions of John Mico & Zechariah Tuthill, Merchants," and remarks signed "Tho. Brattle," and dated "Boston, December 27, 1700," (including colophon: *Boston, Printed by J. Allen*), pp. 4–6; "The Deposition of Bartholomew Green Printer," dated "Boston Jan 4th, 1700,–1," "The Deposition of John Allen and Timothy Green, Printers," dated "Boston January 4th 1700. 1701 [N. S.]," and "To the Candid Reader," signed "B. Green," and dated "Boston, January 10, 1700,–1," pp. 7–10.

See Thomas's "History of Printing" (second edition), i. 290–1, and 415–23, where it is reprinted. *See also* Vol. vii., No. 28052, the authorship of which has been attributed to John Woodbrige, Benjamin Colman, and Simon Bradstreet, collectively.

The Printers' Circular: a Record of Typography, Literature, Arts and Sciences. R. S. Menamin, Editor. ... Vol. I. [March, 1866, to Feb., 1867.] *Philadelphia.* 1867. 4to. Continued.

Printers' Tracts. No. 1. [n. p. n. d.] 8vo. 65691

Printed in the line of the grand Union procession, October 8, 1864, and in favor of the election of Lincoln, Johnson, etc.

Printz Hall; A Record of New Sweden. By the Author of "Blackbeard." ... *Philadelphia: Carey & Hart;* ... 1839. 2 vols., 12mo, pp. 221; 221. C. 65692

PRIOR (G.) United States Commercial Register, containing Sketches of the Lives of distinguished Merchants, Manufacturers, and Artisans, with an Advertising Directory at its close. Published by George Prior. *New-York: John Belcher, Printer.* 1851. 8vo, pp. 151, and Advertisements. C. 65693

PRIOR (J.) Memoir of the Life and Character of the Right Hon. Edmund Burke; ... By James Prior, Esq. *London: Baldwin, Cradock & Joy.* 1824. 8vo, pp. xxiv, 584. Portrait. + Second Edition, Enlarged. [*Ibid.*] 1826. 2 vols., 8vo, pp. xxxii, 519; iv, 548. Portrait and Facsimile. H. + *Philadelphia: Abraham Small.* 1825. 8vo, pp. xx, 17–507. Portrait. H. + Third Edition. *London.* 1839. 8vo. C. 65694

PRIOR. Life of the Right Honourable Edmund Burke. By James Prior ... Fifth Edition. Revised by the Author. *London: Henry G. Bohn.* 1854. 8vo, pp. xxx, 545. Portrait. 65695

PRIOR (J.) Voyage along the Eastern Coast of Africa, to Mosambique, Johanna, and Quiloa; to St. Helena; to Rio de Janeiro, Bahia, and Pernambuco in Brazil, in the Nisus Frigate. By James Prior, Esq. R.N. *London: Printed for Sir Richara Phillips and Co.* 1819. 8vo, pp. v, (1), 114. Map, Chart, and Plate. A., C. 65696

Also included in Phillips's "New Voyages," vol. II.

PRIOR (M.) The Turtle and Sparrow. An Elegiac Tale, occasioned by the Death of Prince **** 1708. By M. Prior. *Printed at Osborne's Office, Guttemberg's Head, in Market-Square, Newburyport.* MDCCXCIII. 12mo, pp. 23. W. 65697

PRIOR (M.) Walks of Usefulness, or Reminiscences of Mrs. Margaret Prior. *New York.* 1843. 18mo, pp. 324, (1). Portrait. 65698

PRIOR (S.) All the Voyages round the World, from the first by Magellan in 1520 to that of Krusenstern in 1807 ... Now first collected By Captain Samuel Prior. *London: Sir Richara Phillips and Co.* 1820. 12mo, pp. xxxii, 637. + [*Ibid.*] 1821. Map and Plates. + *New York.* 1846. 8vo. 65699

PRIOR (T.) The Authentic Narrative of the Success of Tar Water, in curing a great Number and Variety of Distempers; with Remarks: By Thomas Prior, Esqr; Carefully Abridged. To which are subjoined, two Letters from the Author of Siris: Shewing the Medicinal Properties of Tar Water, and the best Manner of making it. *London, Printed* 1746. *Boston: N. E. Re-printed and Sold by Rogers and Fowle in Queen-Street.* MDCCXLIX. 8vo, pp. iv, 80. BA., W. 65700

Contains an appendix by the Rev. Thomas Prince.

PRIOR (W.) A Charge Delivered at the Ordination Of Josiah Bradshaw, Matthew Dowdell, Joseph Keech, Joseph Paull, At Bridport, in Dorset, Sept. 26. 1738. By W. Prior. Third Edition. *Boston.* 1748. 8vo, pp. 66. B. 65701

La Prise de l'isle de Santo Paulo, et seize nauires Espagnolles, par les Hollandois. Et la descouuerte de plusieurs seigneurs Anglois conspirateurs contre l'Estat d'Angleterre. Auec la Reduc-

tion de la ville de Francfort sur l'Oder, Et autres particularitez. *Lyon, suiuant les copies envoyees d'Hollande.* 1631. 8vo. 65702

Relates to the wars in Brazil.

Prise de M. de Damas, avec le détail de tout ce qui s'est passé à Saint-Pierre et aux Forts Royal et Bourbon .... [n. p. 1790?] 8vo, pp. 8. 65703

See also Vol. v., No. 18361.

Prison Discipline. The Auburn and Pennsylvania Systems Compared. (From the New York Review for January, 1840.) *New York: Alexander V. Blake.* 1839. 8vo, pp. 20. A. 65704

The cover is dated "1840."

Prison Discipline. A Vindication of the Separate System of Prison Discipline from the Misrepresentation of the North American Review, July, 1839. *Philadelphia: J. Dobson.* 1839. 8vo, pp. 56. A., H. 65705

Reports of the PRISON-DISCIPLINE SOCIETY, Boston, 1826–1854; with Memoir of Louis Dwight. *Boston.* 1855. 3 vols., 8vo. C., M. 65706

See also Vol. xi., No. 45936.

The Prison Ship. [n. p. n. d.] 12mo. 65707

A poem, relating to the prison ship at Brooklyn.

Prison Sketches. *See* [Luckey (J.)], Vol. x., No. 42632.

PRISONER, *pseudon.* Encarnacion Prisoners: comprising an Account of the March of the Kentucky Cavalry from Louisville to the Rio Grande, together with an Authentic History of the Captivity of the American Prisoners, including Incidents and Sketches of Men and Things on the Route and in Mexico. By a Prisoner. *Louisville: Prentice and Weissinger.* 1848. 8vo, pp. 96. 65708

PRISONER, *pseudon.* Two Months in Fort Lafayette. By a Prisoner. *New York: The Author.* 1862. 18mo, pp. 53.

The Prisoner; or, A Collection of Poetical Pieces, &c. *Trenton.* 1802. 12mo. 65710

The Prisoner of Hope. [*New York.* n. d.] 4to. 65711

A newspaper, published for some months in New York prison. Probably some time between 1780 and 1800.

The Prisoners' Friend: A Monthly Magazine, devoted to Criminal Reform, Philosophy, Literature, Science and Art. Conducted by Charles Spear. Volume I. *Boston: C. Spear.* 1849. 8vo, pp. 356, (5). B. 65712

Continued to 1858 or later, forming nine or more volumes.

The Prisoners' Memoirs; or Dartmoor Prison; Containing a Complete and Impartial History of the entire Captivity of the Americans in England, From the Commencement of the last war between the United States and Great Britain, Until all Prisoners were released by the Treaty of Ghent. Also a Particular Detail of all Occurrences relative to that Horrid Massacre at Dartmoor, on the Fatal Evening of the 6th of April 1815. The Whole Carefully Compiled by a Prisoner in England. *New York: Printed for the Author.* 1815. 12mo, pp. 283. Folded Plate. S. + *New York.* 1852. 12mo, pp. 152. 65713

By Charles Andrews. For an edition with the author's name on the title-page *see* vol. I., No. 1484.

Prisons de Philadelphie. *See* [La Rochefoucauld-Liancourt], Vol. X., Nos. 39053–5, *also* [Moreau (M. L. É.)], Vol. XII., Nos. 50576–7, *and* note to No. 62074, *supra.*

PRITCHARD (G.) The Missionary's Reward; or, the Success of the Gospel in the Pacific. By George Pritchard. With an Introduction by the Rev. John Angell James. *London: John Snow.* 1844. F'cap 8vo, pp. xl, 209. A. 65714

PRITCHARD (J.) Narratives of John Pritchard, Pierre Chrysologue Pambrun, and Frederick Damien Heuster, respecting The Aggressions of the North West Company, against the Earl of Selkirk's Settlement upon Red River. *London: John Murray.* 1819. 8vo, pp. (4), 91. 65715

Also: Petition of John Pritchard, of the Red River Settlement [relating his dangers and distresses while there]. *London.* 1819. Folio, pp. 8.

PRITCHARD (P.) The Refugee; or the Union Boys of '61. A Tale of the Rebellion. By Paul Pritchard. *New York: T. W. Strong.* 1861. 8vo. 65716

PRITCHETT (G. J.) Explorations in Ecuador in ... 1856 and 1857. By George James Pritchett, Esq. *London: Printed by William Clowes and Sons.* [1858.] 8vo, pp. 12. 65717

PRITCHETT. Report by George James Pritchett, Esq., of his Mission to the Republic of Ecuador whither he was despatched

by the Ecuatorian Commission of Agency, to select, treat for, and acquire the titles of the Waste Lands at the disposal of the said Republic, to be paid for in provisional Bonds or Land Warrants at Par. *London, May*, 1858. 8vo. Map. 65718

[PRITTS (Joseph).] Incidents of Border Life, illustrative of the Times and Condition of the First Settlements in parts of the Middle and Western States; comprising Narratives of Strange and Thrilling Adventure—Accounts of Battles—Skirmishes and Personal Encounters with the Indians — Descriptions of their Manners, Customs, Modes of Warfare, Treatment of Prisoners, &c. &c. Also, the History of several remarkable Captivities, and Escapes. To which are added brief Historical Sketches of the War in the North-West, embracing the Expeditions under Gens. Harmar, St. Clair and Wayne. With an Appendix and a Review. Compiled from Authentic Sources. *Chambersburg, Pa.: Printed and Published by J. Pritts.* 1839. 8vo, pp. 507. + *Lancaster, Pa.* 1841. 8vo, pp. 511. 65719

Contains a large amount of material which was omitted in the edition of 1849.

PRITTS. Mirror of Olden Time Border Life; Embracing a History of the Discovery of America, of the Landing of our Forefathers at Plymouth, and of their most Remarkable Engagements with the Indians, in New England, From their First Landing in 1620, until the Final Subjugation of the Natives in 1679. Also, History of Virginia, Embracing its First Settlement, the Progressive Movement of Civilization and the Establishment of Civil Government, and a Narrative of the long continued and bloody struggle between the White Settlers and Indians in North-Western Virginia, Kentucky, &c. &c. Including Accounts of all the Battles from the beginning, to the decisive blow by Gen. Wayne, and consequent Peace. Also, History of the Early Settlement of Pennsylvania, Penn's Treaty with the Indians, and the subsequent Warfare which marked the efforts to settle the Interior with Devastation, Blood and Suffering, until the final establishment of Peace. To which are added Personal Narratives of Captivities and Escapes,—of Strange and Thrilling Adventures, —Personal Prowess, &c. &c. Together with numerous Sketches of Frontier Men, The Remarkable Achievements and Incidents in their career; With numerous Miscellaneous Sketches of Daring Deeds, Remarkable Events, &c. &c. ... Compiled from Authentic Sources, By J. Pritts, Chambersburg, Pa. *Abingdon, Va.: S. S. Miles.* 1849. 8vo, pp. 700. 13 Woodcuts. H., S. 65720

A new edition of the preceding work, differently arranged, with some material omitted,

and much more added. It contains many narratives of Indian captivity, and a reprint of Wither's "Chronicles of Border Warfare."

[PRITTS.] Abentheuerliche Ereignisse aus dem Leben der ersten Ansiedler an den Grenzen der Mittleren und Westlichen Staaten. Nebst Historischen Skizzen von den Feldzügen der Generale Harmar, St. Clair und Wayne gegen die Indianer im Nordwesten; und nebst einem Anhange und einer Uebersicht. Aus glaubwürdigen Quellen gesammelt. Uebersetzt von Benjamin S. Schneck. *Chambersburg, Pa.: Gedruckt und verlegt von Heinrich Ruby.* 1839. 8vo, pp. 537. Frontispiece. + *Lancaster, Pa.: Gedruckt und verlegt von G. Hills u. Co.* 1842. 8vo, pp. 537. 7 Plates. c. 65721

Private and Confidential on Government Matters. The Lecompton Crisis. ... Meeting at Tammany Hall ... March 4th, 1858, to strengthen the President ... [*New York.* 1858.] 8vo, pp. 14. BA., H. 65722

A satirical attack upon the President's policy toward Kansas.

PRIVATE CITIZEN, *pseudon.* *See* Vol. IV., No. 15672.

A Private Citizen's Proposal for the Settlement of all the Differences between the Northern and Southern States. December 17, 1860. [n. p. n. d.] 8vo, pp. 11. 65723

Private Land Claims. *See* Vol. VI., No. 24892.

Private Laws of the Confederate States of America, passed at the First Session of the First Congress, 1862. Carefully collated with the Originals at Richmond. Edited by James Matthews ... To be continued annually. *Richmond: R. M. Smith, Printer to Congress.* 1862. Rl. 8vo, pp. 6; Second Session, 3 l.; Third Session, 6–11; Fourth Session, 12–15. 65724

See also Vol. IV., No. 15338–9.

Private Laws of the United States of America, passed at the Second Session of the Fortieth Congress, 1867–1868. Carefully collated with the Originals at Washington. Edited by George P. Sanger, Counsellor-at-Law. *Washington.* 1868. 8vo, pp. x, 84, xviii. Continued. 65725

Private Letters from an American in England to his Friends in America. ... *London: J. Almon.* M DCC LXIX. 8vo, pp. (6), 163.

See "Monthly Review," XLI. 66.

Private Meetings Animated. *See* [Mather (C.)], XI. 46467.

Private Thoughts on Public Affairs, with some Apology for the Conduct of our late Commanders in Chief by Sea and Land. A Poetical Essay, by a Stander by. *London: Payne.* 1780. 4to.

Private Virtue and Publick Spirit Displayed in an Essay on the Character of Capt. Thomas Coram, who deceased 29th of March, 1751. *Boston.* 1751. 8vo, pp. 20. 65728

The Privilege of the Writ of Habeas Corpus under the Constitution of the United States. In What it Consists. How it is Allowed. How it is Suspended. It is the Regulation of the Law, not the Authorization of an Exercise of Legislative Power. [By "Common Sense."] *Philadelphia.* [*John Campbell.*] 1862. 8vo, pp. 16. 65729

Attributed to W. M. Kennedy. *See* Vol. IX., No. 37445. *See also* [Binney (Horace)], Vol. II., No. 5481–3, *and add:* + [First Edition.] *Philadelphia: C. R. Sherman & Son, Printers.* 1862. 8vo, pp. 58. An edition was also printed with "By Horace Binney, Esq." on the title-page, and with imprint, *Philadelphia: T. B. Pugh.* 1862. 12mo, pp. 52.

Privilegien | Vergunt aan de | Ceur-Brandenburgse | Americaense | Compagnie, | By syn | Ceurvorstlycke | Doorlughtigheyt | En den | Republique van Embden. | Mitsgaders een kort Beright van haare | tegenwoordige Onderneeminge. | [*Amsterdam?*] *In't Jaer* 1690. | 4to, pp. 16. 65730

This *Privilegium* promises a short account of the enterprises of the company, but it does not appear in the tract.

Privilegios y gracias singulares que goza esta iglesia parroquial de S. Miguel de Mexico, y su muy ilustre archicofradia. *Mexico.* 1844. 8vo, pp. 6. 65731

Prize Essays on a Congress of Nations, for the Adjustment of International Disputes, and for the Promotion of Universal Peace without Resort to Arms. Together with a Sixth Essay, comprising the Substance of the Rejected Essays. *Boston: Whipple & Damrell.* 1840. 8vo, pp. xiii, (4), 13–706. 65732

Prize Essays on Juvenile Delinquency. *See* Vol. XV. 62075.

The Prize Steamer "Cherokee." *See* [Forbes (R. B.)], Vol. VI., No. 25049.

... Prize Vessels. Letter from the Secretary of the Navy, ... relative to prize vessels. ... [*Washington.*] *May* 7, 1868. 8vo, pp. 82. 65733

Pro Bono Publico. A History of some of the executions (?)

of the Neutrality Law of the United States, by the Present Administration. [*Washington?* 1866.] 8vo, pp. 52. H. 65734

Pro memoria, dienende tot refutatie der consideratien tegen het Plan van Accomodement opgegeven. Met wederlegging hiervan. [n. p. 1775.] 8vo, pp. 60. 65735

See also Vol. VI., No. 22995.

The Pro-Slavery Argument; as maintained by the most Distinguished Writers of the Southern States, containing the several Essays, on the subject, of Chancellor Harper, Governor Hammond, Dr. Simms, and Professor Dew. *Charleston: Walker, Richards & Co.* 1852. 12mo, pp. (4), 490. C. + *Boston.* 1852. 12mo. + *Philadelphia: J. B. Lippincott & Co.* 1853. 12mo, pp. 490. 65736

The Probability of reaching the North Pole. *See* [Barrington (D.)], Vol. I., No. 3632.

PROBASCO (H.) Catalogue of the Collection of Books, Manuscripts, and Works of Art, belonging to Mr. Henry Probasco, Cincinnati, Ohio, (Oakwood, Clifton.) [*Cambridge: Printed by Welch, Bigelow, and Company.*] 1873. 8vo, pp. iv, 407. A.

PROBASCO (J.), *Jr.* An Address delivered at the Laying of the Corner Stone of Antioch College, at Yellow Springs, Ohio. By Judge J. Probasco, Jr. *Springfield, Ohio: Printed at the Office of the Gospel Herald.* 1852. 8vo, pp. 24. H. 65738

The Problem ... Freedom and Slavery in the United States ... [n. p. 186–?] 8vo, pp. 28. H. 65739

The Problem of American Destiny, Solved by Science and History. *New York: C. T. Evans.* 1860. 12mo, pp. 78. + [*Ibid.*] 1863. 12mo, pp. 78. + *New York: George P. Putnam.* 1863. 12mo, pp. 78. 65740

The Problem of Free Society. [n. p. n. d.] 8vo, pp. 49.

Signed "R. E. C." *i. e.* R. E. Colston.

The Problem of Government in the Light of the Past, Present and the Future. By Analytica. *Richmond, Va.: The Author.* 1862. 8vo, pp. 23. C. 65742

The Problem of the Age; or, the Abolition of American Slavery considered in a Physical and Moral Aspect ... *London: Houlston & Stoneman.* MDCCCLIII. 8vo, pp. 32. 65743

PROBST (A.) The Life, Confession, and Atrocious Crimes of Antoine Probst, the Murderer of the Deering Family. ... *Philadelphia: Barclay & Co.* [1866.] 8vo, pp. (4), 37–112. B., C.

Also: The Dearing Tragedy, with a full History and Confession of Antoine Probst, the Monster. *Philadelphia: C. W. Alexander.* [1866.] 8vo, pp. 48.—Trial, Life and Execution of Anton Probst. ... *Philadelphia: T. B. Peterson & Brothers.* 1866. 8vo, pp. 120. B.

[PROBUS, *pseudon.*] Adresse au Conseil Législatif du Territoire d'Orléans. *Nouvelle-Orléans, de l'Imprimerie du Telegraphe.* 1808. 12mo, pp. 15. C. 65745

In French and English.

PROBUS, *pseudon.* *See* [Child (D. L.)], Vol. IV., No. 12702.

PROBYN (J. W.) Essays on Italy and Ireland, and the United States of America. ... By J. W. Probyn. *London: Trübner & Co.* 1868. Crown 8vo, pp. xi, 336. C. 65746

PROBYN. National Self-Government in Europe and America. By J. W. Probyn ... . *London: Trübner & Co.* 1870. F'cap 8vo, pp. vi, 248. B. 65747

Procédés de l'Assemblée des electeurs du comté de Montréal, tenue à Saint Laurent le 15 Mai 1837. Imprimé par ordre du Comité central et permanent du Comté de Montréal. [With Discours de l'Hon. L. J. Papineau ... le 15 Mai, 1837. n. p. n. d.] 8vo, pp. 20. S. 65748

Procédés du Comité Général du Chemin de Fer du Nord. *Quebec.* 1852. 8vo, pp. 24. Map. S. 65749

PROCEEDINGS.

Many books of which the first word is *Proceedings* will be found under the name of the person or place mostly concerned, or the name of the society or institution whose proceedings are recorded.

Proceedings, Address and Constitution of the New England Bible Association of Friends. *New Bedford: Printed by E. Anthony.* 1860. 8vo, pp. 16. 65750

Proceedings & Address of Democratic Republicans, opposed to the Sub-Treasury and special Deposit Schemes, at a meeting held in ... New York, January 2d, 1838. *New-York: Printea by J. Booth & Son.* 1838. 8vo, pp. 32. S. 65751

Proceedings and Address of the Convention of Young Men in Rockingham Councillor District, held at Epping, September

10, 1828. [n. p.:] *Miller and Brewster, Printers.* [n. d.] 8vo, pp. 8. H. 65752

Proceedings and Address of the New Hampshire Republican State Convention of Delegates friendly to the election of Andrew Jackson to the next Presidency of the United States, ... at Concord, June ... 1828. *Concord: Printed at the Patriot Office.* 1828. 8vo, pp. 32. 65753

Proceedings and Address of the Washingtonian Mass Convention, ... Boston, May 29, 1845. *Boston.* 1845. 8vo, pp. 16.

Proceedings and Debates at the Convention of Laymen of the Methodist E. Church, held ... March 3rd. and 4th. ... *New York.* 1852. 16mo, pp. 36. H. 65755

Proceedings & Debates in the House. *See* Vol. v. 18118.

Proceedings and Debates of the Third National Quarantine and Sanitary Convention, held in ... New York, ... 1859. ... *New York: Edmund Jones & Co., Printers.* 1859. 8vo, pp. 728. Continued. 65756

See also Vol. XII., No. 52017.

Proceedings and Debates of the U. S. Senate. *See* Vol. IV., No. 15584.

Proceedings and Discussions in the French Chamber of Deputies, on the Subject of the Treaty between France and the United States, which was signed at Paris, on the 4th of July, 1831; and the Ratifications of which were exchanged at Washington, February 2, 1832. ... *Washington: F. P. Blair.* 1834. 8vo, pp. 156.

Proceedings and Speeches at the Capitol, ... Washington, Jan. 13, 1832, for the Promotion of Temperance. [*Washington.* 1832.] 12mo, pp. 12. 65758

Also: Proceedings and Speeches at the Capitol in Washington, Feb. 24, 1833, on the Cause of Intemperance in the United States. *Washington.* 1833. 8vo, pp. 48. W.

Proceedings | and | Treaty | with | the Shawanese, Nanticokes, and Mohikander | Indians, | living | at Otsiningo, on one of the West Branches of the | Susquehanna River. | Negotiated | at Fort-Johnson, in the County of Albany, in the Province | of New-York; | by | the Honourable Sir William Johnson, Bart. &c. | Published | by order of His Excellency the Right Honourable | John Earl of Loudoun, | Commander in Chief of all His Majesty's Forces in North-America, &c. | *New-York:* | *Printed and Sold by J. Parker*

and W. Weyman, at the New Printing-Office in | Beaver-Street, MDCCLVII. | Folio, pp. 14. P. + *Boston.* 1757. Folio. 65759

Proceedings at a Convention of Republican Antimasonic Delegates, Saratoga County, N. Y., 8th October, 1831; with an Address ... before the Convention by Hon. John W. Taylor. *Ballston Spa.* 1831. 12mo, pp. 16. B., M. 65760

Proceedings at a Meeting in London, on behalf of the Preservation of the British West India Colonies, 5th April, 1832. *London.* 1832. 8vo, pp. 50. 65761

Proceedings at a Meeting of Salt Manufacturers, ... at New Bedford, Dec. ... 1827, to take into consideration ... the Duty on imported Salt; ... *New Bedford: Printed by Benj. T. Congdon.* 1827. 8vo, pp. 8. 65762

Proceedings at the Anniversary of the Landing of the Pilgrims, St. Louis, Dec. 22. 1845. *Printed at ... the Evening Gazette, St. Louis.* [1846?] 8vo, pp. 46. 65763

Proceedings at the Centennial Celebration of the First Company Governor's Foot Guard, Hartford, October 19, 1871. With an Historical Introduction. *Hartford, Conn.: Geer & Pond.* 1872. 8vo, pp. 80. 65764

Proceedings at the Ceremony. *See* Vol. III., No. 10427.

Proceedings at the Dedication of Charter Oak Hall upon the South Meadow Grounds of Col. Samuel Colt, with the Addresses on the Occasion, by Messrs. Hamersley, Stuart, and Deming. Edited by J. Deane Alden. *Hartford: Press of Case, Tiffany and Co.* 1856. 8vo, pp. 45. Plate and 3 Maps. 65765

Corrected title of No. 30669, Vol. VIII.

Proceedings at the Dedication of Magnolia Cemetery, Nov. 19. 1850. *Charleston.* 1850. 8vo. 65766

Proceedings at the Dedication of the Congregational House, Boston, February 12th, 1873; Together with a Brief History of the American Congregational Association, by the Corresponding Secretary. *Boston.* 1873. 8vo, pp. 100. 65767

Proceedings at the Festival given to the ... National Unitarian Convention, ... 1865. ... *New York: Baker & Godwin, Printers.* 1865. 8vo, pp. 36. H. 65768

Proceedings at the General Courts of Proprietors of the Bolaños Mining Company. *London.* 1833. Folio. 3 col. Maps.

Proceedings at the Printers' Banquet. *See* Vol. VII. 25619.

The Proceedings at the Printers' Festival, held by the Franklin Typographical Society, at Hancock Hall, January 15, 1848. *Boston.* 1848. 8vo, pp. 100. 65770

Proceedings at the Semi-Centennial. *See* Charleston, Vol. III., No. 12065.

Proceedings at the Two Hundredth Anniversary of the Second Church of Christ in Hartford, February 22d and 23d, 1870. ... *Published by the Church: Hartford, April,* 1870. 8vo, pp. 86, (1). Plate. 65771

Proceedings at the Universalist Centennial held in Gloucester, Mass. Sept. 20th, 21st, and 22nd, 1870. *Boston: Universalist Publishing House.* [1870.] 8vo, pp. 111. c. 65772

Proceedings before the Privy Council, against Compulsory Manumission in the Colonies of Demerara and Berbice. *London.* 1827. 8vo, pp. 124. 65773

"Apparently not printed for sale."—RICH.

Proceedings between Sir Guy Carleton. *See* Vol. III. 10904.

Proceedings in relation to the Presentation of the Address of the Yearly Meeting of the Religious Society of Friends, on the Slave-Trade and Slavery .... *London: Printed by Edward Newman.* 1854. 8vo, pp. 64. + *Cincinnati: Printed by Ephraim Morgan and Sons.* 1855. 8vo, pp. 62. 65774

Proceedings in the Controversy. *See* No. 62775, *supra.*

The Proceedings in the First Baptist Church. *See* Parkinson (W.), Vol. XIV., No. 58796.

Proceedings in the House of Representatives of the United States of America, Respecting the Contested Election for the Eastern District of the State of Georgia. *Philadelphia: Printea by Parry Hall.* M.DCC.XCII. 8vo, pp. 71. BA. 65775

Proceedings in the House of Representatives of the United States, on the Presentation of the Sword of Washington and the Staff of Franklin, February 7, 1843. *Washington: Printed by Gales and Seaton.* 1843. 8vo, pp. 15. 65776

Proceedings of a Board of General Officers. *See* Vol. I., Nos. 1454–56.

Proceedings of a Convention, Held at Princeton, Mass., Oct. 19, 1842. For ... organizing the Wachusett Baptist Association; with the Sermon ... . *Fitchburgh: Printed by William J. Merriam.* M DCCC XLII. 8vo, pp. 22. 65777

Proceedings of a Convention held in ... Baltimore, May 19th, 1854, on the Recommendation to reduce the pay for Mail Service to Rail Road Companies. ... *Baltimore: Printed by John Murphy & Co.* 1854. 8vo, pp. 21. H. 65778

Proceedings of a Convention of Delegates, appointed by Persons interested in the Growth and Manufacture of Wool, Held at Clinton Hall, New-York. *New-York.* 1831. 8vo, pp. 20.

Proceedings of a Convention of Delegates, chosen by the People of Massachusetts, without distinction of party, and assembled at Faneuil Hall, in ... Boston ... 29th day of January, A. D. 1845, to take into consideration the proposed annexation of Texas to the United States. ... *Boston:* 1845. *Eastburn's Press.* 8vo, pp. 18. B. 65780

The Proceedings of a Convention of Delegates, elected by the Citizens of the different Districts interested in the Connexion of the Susquehanna and Lehigh Rivers, by a Canal through the Valley of the Nescopeck, and in the Navigation of the Lehigh ... Held at Conyngham Town, Luzerne County, on the 20th and 21st December, 1832. [n. p. n. d.] 12mo, pp. 16. 65781

Proceedings of a Convention of Delegates from ... the New-England States. *See* Vol. II., No. 6543.

Proceedings of a Convention of Delegates from the Abolition Societies in the United States. *Philadelphia.* 1794. 8vo. W.

Proceedings of a Convention of Delegates from the Counties of Hampshire, Franklin, and Hampden, holden at Northampton the 14th and 15th of July, 1812. *Northampton: William Butler.* 1812. 8vo, pp. 14. 65783

Proceedings of a Convention of Delegates, from the different Counties in the State of New York, opposed to Free-Masonry, held at the Capitol ... February, 1829. *Rochester: Printed by Weed & Sprague.* 1829. 8vo, pp. 40. S. 65784

The Proceedings of a Convention of Delegates, from the States of Massachusetts, Connecticut, and Rhode-Island; the Counties of Cheshire and Grafton, in the State of New-Hampshire; and the County of Windham, in the State of Vermont:—convened at Hartford, in the State of Connecticut, December 15th, 1814. *Hartford: Printed by Charles Hosmer.* 1815. 8vo, pp. 39. B. + [*Ibid.*] 1815. 8vo, pp. 36. + *Hartford: Printed for Andrus and Starr.* 1815. 8vo, pp. 39. + *Newburyport: Printed by William B. Allen & Co.* 1815. 8vo, pp. 21. + [*Ibid.*] 1815. 8vo, pp. 32. H. + *Albany: Printed by Henry C. Southwick.* 1815. 8vo, pp. 31. C. + *New Haven, reprinted January*, 1815. 8vo, pp. 32. + *Hanover.* 1815. 8vo. + Second Edition, Corrected and Improved. *Boston: Wells and Lilly.* 1815. 8vo, pp. 32. + Third Edition, Corrected and Improved. [*Ibid.*] 1815. 8vo, pp. 32. 65785

Held for the purpose of protesting against certain orders of the National Government relating to state militia, and to provide for the defense of the New England States in the war with Great Britain. *See also* Dwight (T.), Vol. VI., No. 21537; Vol. VIII., No. 30662; *and* [Otis (H. G.)]

Proceedings of a Convention of Delegates of the several Moral Societies in the State of New-York. Held ... in ... Albany, January 12, 1820. *Albany: Printed by Websters and Skinners.* 1820. 8vo, pp. 8. B. + Held ... January 17, 1821. [*Ibid.*] 1821. 8vo, pp. 8. B. 65786

Proceedings of a Convention of Delegates opposed to Free Masonry, ... at Le Roy, Genesee Co., N. Y., March 6, 1828. *Rochester: Weed & Heron, Printers.* 1828. 8vo, pp. 23. B., S.

Proceedings of a Convention of Iron Workers. *See* Vol. IX., No. 35099.

Proceedings of a Convention of Medical Delegates, held at Northampton ... the 20th ... of June, 1827. *Boston: Wells ana Lilly.* 1827. 12mo, pp. 12. B., H., N. 65788

Proceedings of a Convention of the Commissioners. *See* Vol. IV., No. 15335.

Proceedings of a Convention of the Friends of National Industry ... New York, November 29, 1819. *New York.* 1819. 8vo, pp. 22. 65789

Proceedings of a Convention of the Trustees of a proposed University for the Southern States, under the auspices of the Protestant Episcopal Church; ... with a Narrative and the Ad-

dress of the Rt. Rev. ... Jas. H. Otey, D.D. ... *Atlanta, Georgia: Printed by C. R. Hanleiter.* 1857. 8vo, pp. 40. H. 65790

Proceedings of a Convention of Young Men, of the County of Washington, ... at Hartford, April 16, 1830. ... *Union Village, N. Y.: Printed by Mills & Lansing.* 1830. 8vo, pp. 19. B.

Proceedings of a Convention to form a Supreme Grand Lodge for the United States, held in the City of Baltimore on the 23d day of September, 1847. *Baltimore.* 1847. 8vo, pp. 16.

Proceedings of a General Court-Martial. *See* [Farmer (*Major*)], Vol. VI., No. 23840.

Proceedings of a Meeting and Report of the Committee of Citizens of Cleveland in Relation to Steamboat Disasters on the Western Lakes. *Cleveland: Harris Fairbanks & Co.* 1850. 8vo, pp. 22. 65793

The Proceedings of a Meeting held at Portland, Me. August 15, 1835, by the Friends of the Union and the Constitution, on the Subject of interfering at the North and East with the Relations of Master and Slave at the South ... . *Portland.* 1835. 8vo, pp. 8. H. 65794

Proceedings of a Meeting in relation to St. Ann's Church for Deaf-Mutes. ... May 19, 1858. *New-York: George F. Nesbitt & Co., Printers.* 1858. 8vo, pp. 16. B. 65795

... Proceedings of a Meeting of Citizens of New York, favorable to the Construction of a Canal from Rochester, on the Erie Canal, to Olean, on the Allegany River; held at Colonel Jessup's Union Hall, Feb. 7, 1835: with the Resolutions adopted by the Common Councils of New York and Brooklyn, and the American Institute, and a Memorial to the Legislature. *New York: George F. Hopkins & Son.* 1835. 8vo, pp. 8. 65796

Proceedings of a Meeting of Freeholders of Augusta County, Va., held at Staunton, February, 1775. [n. p. n. d.] Folio, 1 l.

Proceedings of a Meeting of Representatives of the several Railroad Companies between New York, Boston, Philadelphia and Baltimore, Chicago, Cincinnati, and the Ohio and Mississippi Rivers, held at Cleveland, Nov. 28, 1854. *Cleveland, Ohio.* 1854. 8vo, pp. 24. S. 65798

Proceedings of a Meeting of the Citizens of the United States

in Paris. With an Address, by Alexander Vattemare. *Paris.* 1843. 8vo. 65799

Proceedings of a Meeting of the Friends of Africa, held in ... Baltimore, 17th October, 1827. *Baltimore.* 1827. 12mo, pp. 19

Proceedings of a Public Deliberative Meeting of the ... American Tract Society, held in ... New-York, October 25, 26, and 27, 1842; ... *New-York: Printed by Daniel Fanshaw.* [n. d.] 16mo, pp. 220. 65801

Proceedings of a Public Meeting in Buffalo, against closing the Canal Locks and Stopping the Mails on Sunday. *Buffalo.* 1858. 8vo, pp. 8. B., S. 65802

Proceedings of a Public Meeting of the Citizens of Providence, ... March 7, 1854, to protest against Slavery in Nebraska; with the Addresses of the Speakers. *Providence: Knowles, Anthony & Co., Printers.* 1854. 8vo, pp. 32. B. 65803

Proceedings of a Public Meeting of the Friends of the Union, ... January 10, 1861 ... *Baltimore.* 1861. 8vo, pp. 56. P.

... Proceedings of a Select Committee of the Senate of the State of New York, appointed to investigate various Departments of the Governme ' of the City of New York. [*Albany.* 1865.] 8vo, pp. 544. 65805

Proceedings of a special Meeting of the American Steamship Company, ... and a Description of the Ontario ... . *Boston: J. H. Eastburn.* 1867. 8vo, pp. 21. B. 65806

Proceedings of an Adjourned Meeting of Delegates of various Banks, from different States in the Union, held at ... New-York, ... April 11, 1838. *New York: Bowne & Co.* 1838. 8vo, pp. 32

Proceedings of an Anti-Masonic Meeting, held at Lampeter Square, Lancaster Co. January 19, 1839. Preceded by an Address to the Anti-Masons of Lancaster County. *Lampeter: H. Miller, Jr. Printer.* 1839. 8vo, pp. 14. 65808

Proceedings of an Indian Council, held at Cattaraugus, N. Y., July, 1845. *Baltimore.* 1845. 8vo, pp. 34. 65809

Proceedings of an Indian Council, held at the Buffalo Creek Reservation, State of New York, Fourth Month, 1842. *Baltimore: Printed by William Wooddy.* 1842. 8vo, pp. 81. + [Another Edition. *Ibid.*] 1842. 8vo, pp. 83. 65810

"Held for the purpose of laying before the Senecas the supplemental treaty agreed upon, for the reconveyance to them of a portion of their lands in New York."—J. H. TRUMBULL.

Proceedings of an Inquiry and Investigation instituted by Major-General Codd, his Majesty's Superintendent at Belize, Honduras, relative to Poyais. *London.* 1824. 8vo. 65811

Proceedings of Congress, in 1796, on the Admission of Tennessee as a State into the Union, upon a footing with the original States, a case in point, so far as regards our present position, in the State of Michigan. ... *Detroit: Sheldon McKnight, Printer to the State.* 1835. 8vo, pp. 15, (1). 65812

Proceedings of Congress relative to the National Debt in April, 1784. *Boston.* 1784. 8vo. W. 65813

Proceedings of several Courts-Martial, held by order of Brig. Gen. Smallwood on the Trials of Col. J. Carvil Hall and Capt. E. Norwood. *Annapolis: F. Green.* 1779. 16mo, pp. 105.

Proceedings of the American Equal Rights Association ... First Anniversary, New York, May 9 and 10, 1867. ... *New York: The Association.* 1867. 8vo, pp. 80. 65815

Proceedings of the American Geographical & Statistical Society of New York. 1862–1863 [and 1863–1864]. *New York.* [1862–4.] 2 vols., 8vo, pp. 117; 117. 3 Maps. 65816

Originally issued in eight numbers. "The Proceedings to complete this number (to be issued between this and May, 1865,) will be issued in sheets to members—without covers—to be placed in this cover as they are prepared and published. Oct. 1864."—Note on cover of Vol. II., No. 4.

Proceedings of the American Musical Convention: held in The Broadway Tabernacle, on the 8th, 9th, and 10th of October, 1845. With the Addresses. *New York: Saxton & Miles.* 1845. 8vo, pp. 80. 65817

Proceedings of the First Annual Session of the American Philological Association, held at Poughkeepsie, N. Y. July, 1869. *New York: S. W. Green, Printer.* 1870. 8vo, pp. 30. Contin'd.

Proceedings of the Anti Masonic Convention for ... New York: held at Utica, August 11, 1830. With the Address and Resolutions. *Utica: Printed by Wm. Williams.* 1830. 8vo, pp. 16. 65819

Proceedings of the Anti-Masonic Convention of the County

of Cayuga, held ... January 1, 1830. With their Address ... . *Auburn: Thomas M. Skinner, Printer.* 1830. 12mo, pp. 21, (1).

See Vol. IV., No. 15795, *and* Vol. XI., No. 45941.

Proceedings of the Anti-Tariff Convention. *See* Vol. VII., No. 27086.

Proceedings of the Association of Citizens [of Massachusetts] to erect a Monument in Honour of Gen. George Washington. *Boston.* 1811. 16mo, pp. 16. M. 65821

Proceedings of the Bank Convention of the Confederate States, Held at Richmond, Va., July 24-5-6, 1861. *Charleston.* 1861. 8vo, pp. 14. 65822

Proceedings of the Board of Marine Inspectors of the Association of Lake Underwriters, ... at Buffalo, August, 1856. *Buffalo.* 1856. 12mo, pp. 16. S. 65823

Proceedings of the Board of Supervisors of the County of Columbia, for 1869. *Hudson.* 1869. 8vo. 65824

Proceedings of the Board of Supervisors of the County of Dutchess, for 1863. *Poughkeepsie.* 1864. 8vo. Continued.

Proceedings of the Church and Congregation at Machias [Me.], relative to the settlement of the Rev. Clark Brown as their Gospel Minister ... *New Bedford.* 1797. 8vo, pp. 20.

Proceedings of the Cincinnati Angling Club. *Cincinnati: Chronicle Office.* 1831. 8vo, pp. 8. 65827

Proceedings of the Citizens of East Greenwich and Vicinity on the return of the Kentish Guards and Volunteers, Friday, July 1, 1842; after the Suppression of the late Rebellion in this State; with an Address by the Rev. S. A. Crane. *Providence: B. F. Moore.* 1842. 8vo, pp. 12. 65828

Proceedings of the Colored National Convention, held in Rochester, July 6th, 7th and 8th, 1853. *Rochester.* 1853. 8vo, pp. 42. 65829

Proceedings of the Commissioners of Indian Affairs. *See* Vol. VIII., No. 33148.

Proceedings of the Commissioners of the Soldier's National Cemetery Association, held at Philadelphia, on the 7th of De-

cember, 1864. *Providence: Knowles, Anthony & Co.* 1864. 8vo, pp. 8. 65830

See also Vol. VII., No. 27242.

Proceedings of the Congress. *See* Vol. IV., No. 15336.

Proceedings of the Congress at New York [in 1765, on the Stamp Act. Colophon:] *Annapolis: Printed by Jonas Green, Printer to the Province*, MDCCLXVI. Folio, pp. 28. C. 65831

For other editions *see* Vol. XIII., No. 53537.

The Proceedings of the Convention for Bible Missions, held in Syracuse, February 18th and 19th, 1846. *Syracuse: Kinney, Marsh & Barns, Printers.* 1846. 8vo, pp. 24, and covers.

Also: Proceedings of the Second Convention for Bible Missions, held in Albany, September Second and Third, MDCCCXLVI: with the Address of the Executive Committee, of the American Missionary Association, &c. &c. &c. *New-York: Printed by J. H. Tobitt.* 1846. 8vo, pp. 24.

Proceedings of the Convention for the Protection of Western Interests. Held at Evansville, ... November 19, 1850. *Evansville.* 1850. 8vo, pp. 12. BA. 65833

Proceedings of the Convention of Radical Political Abolitionists, held at Syracuse, N. Y., June 26th, 27th, and 28th, 1855. ... *New-York: Central Abolition Board.* 1855. 8vo. + [*Ibid.*] 1856. 8vo, pp. 68. H. 65834

Proceedings of the Convention of the Soldiers of the War of 1812, in the State of New York, held at Schuylerville, Saratoga co., Oct. 17, 1856, in reference to their claims for military services, and to celebrate the Anniversary of Burgoyne's Surrender. *Albany: Joel Munsell.* 1857. 8vo, pp. 34. 65835

See also Nos. 65884–5, *infra.*

Proceedings of the Convention of the Young Men of Massachusetts, friendly to the Cause of Temperance, ... at Worcester, July 1, & 2, 1834. *Boston: Printed by Ford and Damrell.* 1834. 8vo, pp. 28. H. 65836

Proceedings of the Conventions at Charleston and Baltimore. Published By order of the National Democratic Convention, (Maryland Institute, Baltimore,) and under the Supervision of the National Democratic Executive Committee. [*Washington, August*, 1860.] 8vo, pp. 255. 65837

Proceedings of the Convocational Congress, held in Christ

Church, Reading, Pa., Feb. 19 and 20, 1867. *Philadelphia.* 1867. 8vo. 65838

Proceedings of the Coroner. *See* [Wheeler (I. B.)]

Proceedings of the Council. *See* [Hutchinson (T.)], Vol. IX., No. 34084.

The | Proceedings | of the | Court-Martial | on the | Trial | of | Admiral Byng, | held on Board his Majesty's Ship St. George, in Portsmouth Harbour; | begun December 27, 1756, and continued till January 27, 1757. | Containing | A Summary of the Evidence as delivered each Day in Court, methodi- | cally digested, and the Proofs and Arguments as well for as against | him, fairly and impartially stated. | To which is added, | The Admiral's Defence, as presented by him, and read in the | Court January 18, 1757. Together with an Account of his | Behaviour in his last Moments. | ... | *London: Printed.* | *Boston; New-England,* | *Re-printed and Sola by Green & Russell, at their Office in* | *Queen-street, and by R. Draper, in Newbury-street.* | M.DCC.LVII. | Sm. 4to, pp. 28, 48. C.

Proceedings of the Court of Inquiry. *See* Vol. IV. 15337.

Proceedings of the Democratic National Convention, held at Baltimore, June 1–5, 1852, for the Nomination of Candidates for President and Vice President of the United States. *Washington.* 1852. 8vo, pp. 78. 65840

Proceedings of the Democratic National Convention, held in 1860 at Charleston and Baltimore. *Cleveland.* 1860. 8vo. *See also* Vol. IV., Nos. 19500, 19506.

Proceedings of the Democratic Whig National Convention, which assembled at Harrisburg, Pennsylvania, on the Fourth of December, 1839, for the purpose of nominating Candidates for President and Vice President of the United States. *Harrisburg: Printed by R. S. Elliott & Co.* 1839. 8vo, pp. 42. 65841

Proceedings of the Ecclesiastical Council [at Belchertown, Mass. n. p. 1723]. Folio, 1 leaf. 65842

Proceedings of the Educational Convention, held at Oswego, N. Y., February ... 1862, to examine into a system of Primary Instruction ... . *New York: Harper & Brothers.* 1862. 8vo.

The | Proceedings | of the | Executive | of the | United States, | respecting | the Insurgents. | 1794. | *Philadelphia:* | *Printed by John*

Fenno, | *Printer to the Senate of the United States.* | M.DCC.XCV. | 8vo, pp. 130. 65844

Relates to the "Whiskey Insurrection."

Proceedings of the Fifth Convention of American Instructors of the Deaf and Dumb, at Jacksonville, Ill. 1858. *Alton (Ill.): Courier Printing House.* 1859. 8vo, pp. 376. C. 65845

Proceedings of the Fifth Triennial Meeting of the Baptist General Convention for Missionary Purposes, New York, 1826. *Boston.* 1826. 8vo, pp. 42. Continued. M. 65846

Proceedings of the First Anniversary of the University Convocation of the State of New York, Held July ... 1864. *Albany: Van Benthuysen, Printer.* 1865. 8vo, pp. 103, Errata, (1). Continued. B. 65847

The Proceedings of the First Congregational Church in Ludlow, in excommunicating certain Members, reviewed. *Worcester.* 1857. 8vo, pp. 24. 65848

The Proceedings of the First General Assembly of "The Incorporation of Providence Plantations," and the Code of Laws adopted by that Assembly, in 1647. With Notes, Historical and Explanatory [By William R. Staples]. *Providence: Charles Burnett, Jr.* 1847. 8vo, pp. 63. N. 65849

Proceedings of the First Meeting of the General Committee appointed by the World's Temperance Convention, with their Address, &c. &c. &c. *Albany: C. Van Benthuysen, Printer.* 1854. 8vo, pp. 31, and covers. 65850

See also No. 65917, *infra.*

Proceedings of the First New England Temperance Convention, held at Boston, Mass., October 3d and 4th, 1866: ... . *Boston: J. M. Usher.* 1866. 8vo, pp. 50. H. 65851

Proceedings of the Fortieth Anniversary of the Presbyterian Church of Mt. Gilead, November 1st and 2d, 1871. With a Sketch of the Early History of the Township and Village. *Mt. Gilead, Ohio: J. W. Griffith, Printer.* 1871. 8vo, pp. 34.

Proceedings of the Free Convention, held at Rutland, Vt. July 25th, 26th, and 27th, 1858. *Boston: J. B. Yerrington & Son.* 1858. 8vo, pp. 185. C. 65853

Proceedings of the Friends of a National Bank. *See* Vol. I., No. 3181.

Proceedings of the Friends of a Railroad to San Francisco at ... Boston, April 19, 1849. ... Second Edition. *Boston.* 1849. 8vo, pp. 24. + Third Edition. [*Ibid.*] 1849. 8vo, pp. 24. B.

Proceedings of the Ger .al Anti-Slavery Convention. *See* Vol. II., No. 8084, and add + [Also for 1843.] *London.* [n. d.] 8vo.

Proceedings of the General Convention of Congregational Ministers and Delegates in the United States, Held at Albany, N. Y., 5–8 October, 1852; Together with the Sermon preached ... by Rev. Joel Hawes, D.D. ... *New York.* 1852. 8vo, pp. 95.

Proceedings of the General Grand Encampment. *See* Vol. IX., No. 38134.

Proceedings of the Grand Convention of the Mechanics' Mutual Protection of the U. S. A., at the Annual Session held in ... Buffalo, July 20–24, 1847. *Canandaigua, N. Y.* [n. d.] 8vo, pp. 36. Continued. S. 65856

Proceedings of the Grand Encampment of Knights Templar of the State of Connecticut ... May 13, A. D. 1858. *New-Haven: E. G. Storer.* 1858. 8vo, pp. 32. H. 65857

Proceedings of the Grand Lodge of ... Odd Fellows of ... Connecticut, from its Institution, November 24, 1840, to ... January 9, 1850, inclusive. ... *New Haven: Thomas J. Stafford, Printer.* 1854. 8vo, pp. iv, 560, 18, (1). H. 65858

See also Vol. X., No. 45760; Vol. XIII., No. 56696.

Proceedings of the Grand Royal Arch Chapter of the State of Georgia, April, 1857 ... . *Augusta, Ga.: J. Monis.* 1857. 8vo, pp. 64. H. 65859

Proceedings of the Great Peace Convention, held in the City of New York, June 3, 1863, Speeches, Addresses, Resolutions and Letters from Leading Men. [n. p. n. d.] 8vo, pp. 63.

Proceedings of the Harbor and River Convention. *See* Vol. IV., No. 12634.

Proceedings of the Honourable House of Assembly. *See* [Edwards (B.)], Vol. VI., No. 21908, *and* Vol. IX., No. 35653.

Proceedings of the House of Commons on the Slave Trade, and State of the Negroes in the West Indies. *London.* 1796. 8vo 65861

Proceedings of the House of Lords in relation to the late Directors of the South Sea Company, and others: With the Report of their Lordships on the said Proceedings: to which is added, the Conference with the Commons, relating to Mr. Aislabie and Mr. Craggs, with their Lordships' Proceedings thereupon. *London: Printed for Zachariah Stokey, near St. Paul's.* 1721. Folio, pp. 26. J.C.B. 65862

Proceedings of the House of Representatives, Thursday, February 20, 1851, on the Indian Appropriation Bill. With the Remarks of Mr. Johnson, of Arkansas. *Washington.* 1851. 8vo, pp. 16. 65863

Proceedings of the Joint Committee appointed by the Society of Friends, constituting the Yearly Meetings of Genessee, New York, Philadelphia, and Baltimore, for promoting the Civilization, and improving the Condition of the Seneca Nation of Indians. *Baltimore: William Wooddy, Printer.* 1847. 8vo, pp. 189.

Proceedings of the late Directors of the South Sea Company, from their proposal for taking in the Public Debts to the choice of New Directors; containing a particular account of the Debates in the General Courts of the said Company, during that time, as likewise in those of the Bank of England, and East India Company; including among others the celebrated Speeches of the following Lords and Gentlemen, viz. Duke of Portland, Earl of Ilay, Lord Lumley, Lord Morpeth, Mr. Craggs, Sir John Blunt, Sir John Fellows, Sir M. Deeker, Sir Robert Child, Sir G. Heathcote, Sir Geo. Caswell, Dr. Cotesworth, Mr. Budgell, Mr. Ecclestone, Mr. Young, Mr. Hungerford, Mr. Hopkins, Mr. Pendock, &c. Together with divers other Matters and Occurrences, which either result from or explain those Proceedings. To these are added the By-Laws of the South Sea Company. Second Edition with Additions. *London: Printed for A. Dodd, at the Peacock, without Temple Bar. Dated* MDCCXIX. 8vo, pp. 160. J.C.B. 65865

Proceedings of the Louisiana State Convention, together with the Ordinances passed by said Convention and the Constitution of the State as amended. *New Orleans.* 1861. 8vo. 65866

In English and French.

Proceedings of the Meeting of Mechanics and other Workingmen at New York, March 4, 1831. With Declaration. [*New York.* 1831.] 8vo, pp. 21. 65867

Proceedings of the Meeting of Ministers and Elders, Of the Reformed Low Dutch Church of the Provinces of New-York, and New Jersey; assembled at the friendly Request of the Honourable Kerkenraad, of New-York, for ratifying the Peace and Union of the Churches there assembled, upon the 15th, 16th, 17th, and 18th of October, 1771. *New-York, Printed by J. M'Lean, and Co.* [1785.] 12mo, pp. 24. S. 65868

Published by J. C. Rubel, a deposed clergyman, in 1785.

Proceedings of the Meeting of the Loyal Women of the Republic, held in New York, May 14, 1863. *New York: Phair & Co., Printers.* 1863. 8vo, pp. iv, 86. 65869

Proceedings of the Meeting of the Officers of Colleges and Academies, held at ... Albany, August ... 1863. [n. p. 1863.] 8vo, pp. 60. H. 65870

Proceedings of the M. W. Grand Lodge of Connt. called for the purpose of laying the Chief Stone of the Monument to Gen. David Wooster at Danbury, April 27, 1854, with the Oration and Addresses delivered. *New Haven.* 1854. 8vo, pp. 32, 60.

Proceedings of the M. W. Grand Lodge of Free and Accepted Masons, of the District of Columbia, from August 31, A. L. 5848, to December 27, A. L. 5848. *Washington: T. Barnard, Printer.* 1849. 8vo. 65872

Proceedings of the ... National Association of Local Preachers of the Methodist Episcopal Church ... held ... Sept. 29th, to Oct. 2d, 1866 ... . *Pittsburgh.* 1867. 8vo, pp. 43. H.

Proceedings of the National Bank Convention held in New York City, ... October 19, 1864. *Syracuse.* 1865. 8vo, pp. 45.

Proceedings of the National Convention for the Promotion of Education in the United States. *Washington.* 1840. 8vo, pp. 23

Proceedings of the National Convention for the Protection of American Interests, convened in ... New-York, April 5, 1841. ... *New-York: Greeley & McElrath.* MDCCCXLII. 8vo, pp. (2), 83, (1). BA. 65876

Proceedings of the National Convention of Artists, held March ... 1858, at the Smithsonian Institute, ... with ... Proceedings of the 2d and 3d Conventions. *Washington: William H. Moore, Printer.* 1860. 8vo, pp. 11, 19, 21. H. 65877

Proceedings of the National Convention of Farmers, Gardeners and Silk Culturists ... New York, October, 1846. *New York.* 1846. 8vo. 65878

Proceedings of the National Convention of Fruit Growers, held in ... New-York, October 10, 1848 ... . *New-York: Van Norden & Amerman, Printers.* 1848. 8vo, pp. 52. Continued.

Proceedings of the National Convention of Journeymen Printers of the United States, held in New York, December 2, 1850, ... *Philadelphia.* 1851. 8vo, pp. 22. Continued. 65880

Proceedings of the National Convention of Manufacturers, held at Cleveland, Ohio, December ... 1867. *Cleveland, Ohio: Sanford & Hayward, Printers.* 1867. 8vo, pp. 32. H. 65881

Proceedings of the National Convention of Silk Growers. [n. p. 1843.] 8vo. S. 65882

Proceedings of the National Convention of the Colored Men, ... Syracuse, N. Y., October, 1864. With the Bill of Wrongs and Rights, and the Address to the American People. *Boston.* 1864. 8vo, pp. 62. 65883

Also: Proceedings of the National Convention of the Colored Men ... in Washington, D. C., on January 13, 14, 15, and 16, 1869. *Washington, D. C.* 1869. 8vo, pp. (2), ii, 42, xv. H.

Proceedings of the National Convention of the Soldiers of the War of 1812, held at ... Philadelphia, ... January 1854. *Philadelphia: Brown's Printing Office.* 1854. 8vo, pp. 32. 65884

Proceedings of the National Convention of the Soldiers of the War of 1812, held in the City of Washington, on the 8th of January, 1855. [*Washington.* 1855.] 8vo. 65885

See also No. 65835, *supra.*

Proceedings of the National Democratic Convention, held in ... Baltimore ... 1840. Embracing Resolutions ... and an Address ... . *Baltimore.* 1840. 8vo, pp. 24. BA. 65886

Also: Proceedings of the National Democratic Convention, held at Baltimore, June 1–5, 1852, for the Nomination of Candidates for the President and Vice President of the United States. *Washington: Robert Armstrong.* 1852. 8vo, pp. 78. *See also* Vol. v., No. 19500.

Proceedings of the National Emigration Convention of Colored People; held at Cleveland, Ohio, ... August, 1854. ... *Pittsburgh: Printed by A. A. Anderson.* 1854. 8vo, pp. 77, (2).

Proceedings of the National Encampment of the Grand Army of the Republic ... Washington, May 11 and 12, 1870. *Washington.* 1870. 8vo. 65888

Proceedings of the Second Session of the National Labor Union, in Convention, 1868. *New York.* 1868. 8vo. 65889

Proceedings of the National Liberty Convention, held at Buffalo, N. Y., June 14th & 15th, 1848; ... . *Utica: S. W. Green.* 1848. 8vo, pp. 52. B. 65890

Proceedings of the National Masonic Convention, at Baltimore, Md., May, 1843. *Baltimore.* 1843. 8vo, pp. 49.

Proceedings of the National Medical Conventions, held in New York, May, 1846, and in Philadelphia, May, 1847. *Philadelphia: T. K. & P. G. Collins, Printers.* 1847. 8vo, pp. 5–175.

See also Vol. XII., No. 52007.

Proceedings of the National Pharmacutical Convention ... at Philadelphia, October 6th, 1852. ... *Philadelphia: Merrihew & Thompson, Printers* ... 1852. 8vo, pp. 32. 65893

Proceedings of the National Republican Convention held at Chicago, May ... 1860. For President, Abraham Lincoln ... [n. p. n. d.] 8vo, pp. 44. 65894

Proceedings of the National Republican Convention, Held at Frankfort, Kentucky, ... December 9, 1830. [n. p. n. d.] 8vo, pp. 19. 65895

Proceedings of the National Republican Convention of Young Men, which assembled in ... Washington, May 7, 1832. *Washington: Printed by Gales & Seaton.* 1832. 8vo, pp. 24. BA., W.

Proceedings of the National Ship-Canal Convention. *See* Vol. IV., No. 12638.

Proceedings of the ... National Temperance Convention, ... at Saratoga Springs, N. Y, ... 1851. ... *New York: American Temperance Union.* 1851. 8vo, pp. 40. Continued. H. 65897

Proceedings of the ... National Temple of Honor of the United States, ... June 26, 1848. *Philadelphia.* 1848. 8vo, pp. 28. S. 65898

Proceedings of the National Theological Institute and Uni-

versity, and ... Address by Rev. J. D. Fulton, ... 1868. *Boston.* 1868. 8vo, pp. 54. H. 65899

Proceedings of the Second Session of the National Typographical Union, ... 1853. *Pittsburgh: National Typographical Union.* 1853. 8vo, pp. 32. Continued. H. 65900

Proceedings of the National Women's Rights Convention, held at Cleveland, Ohio, ... 1853. ... *Cleveland: Gray, Beardsley, Spear & Co., Printers.* 1854. 8vo, pp. 188. BA. 65901

Proceedings of the New England Manufacturers' Convention, held at Worcester, Mass., January 22, 1868. *Boston, Mass.: Dunbar, Waters, & Co.* [n. d.] 8vo, pp. 38. H. 65902

... Proceedings of the New-York State Conventions [held at Rochester, Sept. 1, 1859, and at Utica, Sept. 28, 1859,] for "Rescuing the Canals from the Ruin with which they are threatened:"—by exposing and resisting "the Railroad Conspiracy" for "Discrediting the Canals, and Diminishing their Revenues, with a view of bringing them under the hammer:"—and adopting measures for counteracting "the Ruinous Competition with Railroads, permitted by the State, and instituted by Railroad Directors for the express purpose of breaking down the credit of the canals."— ... With Replies from Nominees, of all Parties, for State Offices, Opinions of the New York Chamber of Commerce, and Statistics and Explanations concerning the Canal System and the Railway Operations, in connection with the public rights and revenues, and the Agricultural, Manufacturing & Commercial Interests of the State. Arranged by Henry O'Rielly and Hugh Allen, for the Clinton League. ... *New York: Printed for the Clinton League, by Baker & Godwin, October*, 1859. 8vo, pp. 66. 65903

Proceedings of the Peace Convention, held in Boston, in the Marlboro' Chapel, September 18, 19, & 20, 1830. *Boston: Printed by Isaac Knapp.* 1838. 16mo, pp. 32. 65904

Proceedings of the Peace Convention, Held at Boston, March 14 & 15, 1866; and in Providence, May 16th, 1866. [n. p. 1866.] 8vo, pp. 23, and cover. 65905

Proceedings of the R. W. Grand Encampment of Patriarchs, Independent Order of Odd Fellows, of Southern New York, ... Annual Session of 1852, and Semi-Annual Session of 1853. [n. p. n. d.] 8vo, pp. 29. H. 65906

Proceedings of the River Improvement Convention, Held in St. Louis February 12 & 13, 1867. Published by order of the Union Merchants' Exchange of St. Louis. *St. Louis, Mo.: George Knapp & Co.* 1867. 8vo. 65907

Proceedings of the Sangerfield Meeting, held at ... Waterville, January 14, 1830. ... *Utica: Press of William Williams.* MDCCCXXX. 8vo, pp. 16. B. 65908

Proceedings of the State Convention of Mechanics, held at Utica, Aug. 21, 22, 1834, for the purpose of taking into consideration the Effect produced on the various Mechanical Trades by the present System of State Prison Discipline. *Utica.* 1834. 8vo, pp. 16. B., S. + *New York.* MDCCCXXXIV. 8vo, pp. 10.

Proceedings of the State Convention of the National Democracy ... Syracuse, August 23, 1855. *New York.* 1855. 8vo, pp. 43. S. 65910

Proceedings of the State Military Convention held at Syracuse, Jan. 11, 1853, and Constitution and By-Laws of the "Military Association of the State of New York," with a List of Members, and proceedings of the first meeting, also, an Address to the Officers of the N. Y. S. Militia. *Syracuse.* 1853. 8vo, pp. 16. Continued. S. 65911

... Proceedings of the State Rights & Free Trade Convention, held in Charleston, (S. C.) on the 22d and 25th Febuary [*sic*], 1832 ... . *Charleston.* 1832. 12mo, pp. 16. H. 65912

See also Vol. III., No. 12072.

Proceedings of the State Rights' Meeting in Columbia, S. C., on the Twentieth of September, 1830. *Columbia, S. C.* 1830. 8vo, pp. 46. 65913

Proceedings of the Territorial Delegate Convention. *See* Vol. XI., No. 37077.

Proceedings of the Third Annual Meeting of the American Indian Mission Association, held at Louisville, Ky., Oct. 30, 31, and Nov. 1, 2, 1845. *Louisville.* 1845. 8vo, pp. 52. 65914

Proceedings of the Triennial Convention. *See* Vol. IV., No. 15485.

Proceedings of the United States Senate, on the Fugitive Slave Bill,—The Abolition of the Slave-Trade in the District of Co-

lumbia,—and the Imprisonment of Free Colored Seamen in the Southern Ports: with the Speeches of Messrs. Davis, Winthrop and others. [*Boston:*] *Press of T. R. Marvin.* [1850.] 8vo, pp. 68, and covers. 65915

Proceedings of the Working-Men's Convention. [*Boston.* 1833.] 8vo, pp. 31. 65916

Proceedings of the World's Temperance Convention, held at Metropolitan Hall, in the City of New York, September 6, 1853, with all the Correspondence and Documents of the Convention. *New York: S. W. Benedict.* 1853. 8vo, pp. 72. 65917

See also No. 65850, *supra.*

Proceedings of the Yearly Meeting of Congregational Friends, held at Waterloo, N. Y., ... 1851. *Auburn.* 1851. 8vo. + [For 1852.] *Auburn: Henry Oliphant.* 1852. 12mo, pp. 24. B.

Proceedings of the Yearly Meeting of Friends held at Baltimore for promoting the Improvement of the Indian Natives. *Baltimore.* 1805. 8vo. C. 65919

Proceedings of Two Ecclesiastical Councils, in the Town of Berkley. [n. p. 1830.] 8vo, pp. 26. 65920

See also Vol. II., No. 4889*b*.

Proceedings relative to a Canal from the Lakes to the Mississippi ... *Boston.* 1870. 8vo. 65921

Proceedings relative to the erection of a Monument to the Memory of those who fell at the Battle of North Point; including the Prayer by Bishop Kemp, and the Address by the Rev. Doctor Inglis. ... *Baltimore: Neal, Wills and Cole.* 1815. 8vo, pp. 25. 65922

Proceedings upon the Dedication of Plummer Hall. *See* No. 63467, *supra.*

Procès de Joseph Bérubé et de Césarée Thériault, sa femme, pour le meurtre par empoisonnement de Sophie Talbot, première femme du dit Bérubé. *Québec.* 1855. 8vo, pp. 13. 65923

Procès verbal de l'excursion de la tribu des Pieds-en-Sueur, les 13, 14 et 15 août 1865. *Lyon: impr. Pinier.* 1865. 8vo, pp. 19

Procès Verbal of the Ceremony. *See* [Verplanck (G. C.)]

Proceso instructivo formado por la seccion del Gran Jurado de

la cámara de Diputados del Congreso general, en averiguacion de los delitos ... de los ex-ministros Lucas Alaman, Rafael Mangino, J. A. Facio y J. J. Espinosa. *Mexico.* 1833. 8vo.

Proceso instruido á los Ex-Ministros de Estado, Señores ... Luis Gonzaga Cuevas, ... M. Diez de Bonilla, ... M. Piña y Cuevas y ... T. Marin, y Ex-Gobernador del distrito ... M. M. Azcárate, acusados de usurpacion del poder publico por las funciones que desempeñaron en la republica entre los años de 1858 y 1860. *Mexico.* 1861. 4to. BM. 65926

Proceso original justificativo contra los reos acusados de alta traicion en el congreso y Directorio, mandados juzgar por el articulo VII del tratado de paz firmado por este Gobierno con los Gefes de las fuerzas federales de Santa Fé y la Banda Oriental, en 23 de Febrero de 1820. *Buenos-Aires.* 1820. 4to, pp. 58.

The Process for Extracting and Refining Salt-Petre. *See* [Lewis (——)], Vol. x., No. 40837.

Proclama de San Juan de Ulua. [Por el Comandante español Francisco Lemour. Con notas de un Republicano.] *Mexico.* 1822. 4to, pp. 9. 65928

Proclama de una Americana à sus Compatricias. [*Mexico.* 1810.] 8vo. 65929

Proclama del Arzobispo Virey [José Iturrigaray] de Nueva España à los fieles vasallos de Fernando VII. [*Mexico.* 1810.] 4to, pp. 16. C. 65930

Dated "Palacio Real de Mexico, á 23 de Enero de 1810."

Proclamacion real a nuestro invicto monarca Carlos III. que celebrò en el dia 12. de Henero de 1761 J. M. de Lyra, Sanchez, Bustamente, y Tagle, Arteta y Berganza, Somano y Medinilla. En la ciudad de Valladolid, cabeza de la provincia de Michoàcan. *Mexico.* 1761. 4to, pp. (12), 29. 65931

Proclamation of Emancipation, by the President of the United States, January 1st, 1863. [n. p. n. d.] 16mo, pp. 8, and covers. 65932

Proclamation of the President. *See* [Jackson (A.)], IX. 35353

Proclamation von Andreàs Jackson, President der Vereinigten Staaten, December 10, 1832. *Gedruckt bey Joseph Miller, Harrisburg.* 1832. 8vo, pp. 21. 65933

See also Vol. IX., No. 35355.

... Proclamation [of the President, Dec. 24, 1862, declaring Gen. B. F. Butler to be a felon deserving of capital punishment. *Richmond.* 1862]. 16mo, pp. 5. B. 65934

... A Proclamation. Whereas a Treaty of Commerce and Navigation between the United States ... and ... Hanover, was concluded ... at Berlin ... [1840] ... as follows ... [*Washington.* 1841.] Folio. 65935

A Proclamation touching the Sealing of Tobacco. ... *March* 30. *God save the King* [*Chas. I.*]. *Imprinted at London, by Bonham, Norton, and John Bill.* 1627. Folio, 1 leaf. 65936

To allow the importation of Spanish tobacco and to fix the sealing of tobacco from the American Plantations. Superseded by the following:

A Proclamation to encourage and protect the Colonies [Virginia and the Summer Islands]. ... *Aug.* 9, *God save the King.* [*London.*] 1627. Folio, 1 leaf. 65937

"To pluck up and utterly destroy all Tobacco growne at home, to stop the importation of Tobacco from Spaine, and to cause all Tobacco sent from America to be stamped 'with a seale.'"

This proclamation gives an amusing instance of Charles' reluctance at countenancing tobacco as a fit commodity for his subjects to trade with. From his language he evidently appeared to have an itching desire to annihilate every tobacco plant and pipe that could be found in his dominions.

A Proclamation [by King Charles I. against the use of Tobacco, especially that grown "in our American plantations, whereby the bodies of our subjects are in danger to be utterly corrupted"]. *God save the King: Imprinted by Robert Barker at London*, 1630. Folio, 2 sheets. 65938

A Proclamation against the disorderly transporting His Maiesties Subjects to the Plantations within the parts of America. ... *God save the King.* [*London:*] *Imprinted by R. Barker*, 1637. Folio. 65939

Proclamation [of King Charles I. to restrain the transporting of Passengers and Provisions to New England, without License]. *London, Imprinted by Robert Barker.* 1638. Folio, 1 leaf.

Proclamation [of Charles II. relative to the Regulation of the Duties of the Produce of the American Plantations]. *London.* 1680. Folio, 1 leaf.

Proclamation [of Charles II. respecting Kidnapping persons for the American Plantations]. *London.* 1682. Folio, 1 leaf.

Proclamation [of Charles II. respecting the Hiring of Servants for His Majesties Plantations in America]. *London.* 1682. Folio, 1 leaf.

A Proclamation [of Charles II.] for the Discovery and Apprehension of Captain Don Philip Hellen alias Fitz-Gerald, who being our Natural born Subject took an English Merchant Ship within Musquet-shot of the Castle of Havana, a Spanish Port

in the West-Indies, and after tortured and murdered Timothy Stamp, Master of the said Ship, called the Humility of London, and most of his Men. Given at Whitehall the first day of October, 1675. in the 27th Year of Our Reign. *London.* 1675. Folio.

A Proclamation [of Charles II.] for prohibiting the Importation of Commodities of Europe into any of his Majesty's Plantations in Africa, Asia, or America, which were not laden in England; and for putting all other Laws relating to the Trade of the Plantations in effectual Execution. Given at Whitehall the 24th day of November, 1675. in the 27th Year of our Reign. *London.* 1675. Folio.

Proclamation [of James II.] for the more effectual reducing and suppressing of Pirates and Privateers in America. *Whitehall* [*London*], 20 *January*, 1687-8. Folio.

... A Proclamation [of Queen Anne], For Settling and Ascertaining the Current Rates of Foreign Coins in Her Majesties Colonies and Plantations in America. *London, Printed by Charles Bill, and the Executrix of Thomas Newcomb, deceas'd; Printers to the Queens most Excellent Majesty.* 1704. Folio, 1 leaf.

Proclamations for Thanksgiving. *See* [Hough (F. B.)], Vol. VIII., No. 33150.

PROCLUS. Procli De | Sphæra Liber I. | Cleomedis De Mvndo, | siue circularis inspectionis me- | teororum Libri II. | Arati Solensis Phæ- | nomena, siue Apparentia. | Dionysii Afri Descriptio | Orbis habitabilis. | Omnia Græcè & Latinè ita coniuncta, ut conferri ab | utriusqʒ linguæ studiosis possint. | Adiectis | Doctorum uirorum annotationibus. | Vnà cvm | Io. Honteri Coronensis | De Cosmographiæ rudimentis duplici editione, | ligata scilicet & soluta. | Cum gratia & priuilegio Cæs. Maiestatis. | *Basileæ, per Henri-* | *cvm Petri.* | [Colophon:] *Basileæ, per* | *Henricvm Petri,* | *Anno Domini* | M. D. LXI. | Sm. 8vo, pp. (32), 79, 301-985, (1), 1 leaf with device of Printer on verso, recto blank. A. 65940

The Cosmography of Honter fills pp. 845-985, with 24 curious woodcut maps on pp. 893-940. The reference to America is on page 972. The heart-shaped map of the world, "Orbis vniversalis descriptio," on pp. 894-5, represents both of the American continents; the northern part, however, is laid down as a continuation of Asia. The inscriptions include "Baccalar regio," "noua hispania," "florida," "temistita," "America," "brasilia," "Peru," "Quito," etc. On page 940 is a map of "Cvba."

PROCLUS. Procli De | Sphæra Liber I. | Cleomedis de Mvndo, | siue circularis inspectionis meteo- | rorum Libri II. | Arati Solensis Phaenomena, | siue Apparentia. | Dionysii Afri Descriptio | Orbis habitabilis. | Omnia Græcè & Latinè ita coniuncta, ut conferri ab | utriusque linguæ studiosis possint. | Adiectis | Doctorum virorum annotationibus. | una cum | Ioan. Honteri Coronensis | de Cosmographiæ rudimentis duplici edi- | tione, ligata scilicet & soluta. | Cum gratia & priuilegio Cæs. Maiestatis. | *Basileae, per Sebastia-* | *nvm HenricPetri.* | [Colophon:] *Basileae Per* | *Henricvm Petri,* | *Anno Domini* | M.D.LXXXV. | Sm. 8vo, pp. (28), 737, (1), 1 leaf with Printer's mark on verso, recto blank. A. 65941

A mere reprint of the preceding edition, no more no less. Honter's Cosmography, pp. 597–737. The reference to America is on page 723. The maps, "Orbis vniversalis descriptio," pp. 646–7; "Cuba," p. 688.

PROCTER (G. H.) The Fishermen's Memorial and Record Book, by George H. Procter, containing a List of Vessels and their crews, lost from the Port of Gloucester from the year 1830 to October 1, 1873, embracing a period of nearly half a century; ... *Gloucester: Procter Brothers* ... 1873. 8vo, pp. (4), ii, 3–172.

Also: The Fisheries of Gloucester from the first catch by the English in 1623, To the Centennial Year, 1876. Giving an account of the Settlement of the Town; Development of the Fishing Business; ... The Advantages of Cape Ann as a Place of Summer Resort, Etc., Etc. *Gloucester: Procter Brothers*, ... [1876.] 8vo, pp. 88.— The Fishermen's Own Book, comprising the List of Men and Vessels lost from the Port of Gloucester, Mass., from 1874 to April 1, 1882, and Table of Losses from 1830, together with valuable statistics of the Fisheries ... *Gloucester: Procter Brothers*, ... [1882.] 8vo, pp. (2), 274. 3 Plates.

PROCTER (W.) A Memorial of Elias Durand, (Read at the Semi-Annual Meeting of the Philadelphia College of Pharmacy,) by William Procter, Jr. ... *Philadelphia: Merrihew & Son*, ... *Printers*. 1873. 8vo, pp. (2), 10. 65943

PROCTER. Valedictory Charge to the Graduates of the Philadelphia College of Pharmacy. By William Procter, Jr. With a List of the Graduates. *Philadelphia*. 1855. 8vo. 65944

PROCTOR (C. H.) "And they raised Cain." A Poem spoken at the Annual Commencement of the Episcopal Academy of Connecticut, July 15th, 1869 ... . By Charles Hayden Proctor. *Ansonia, Conn.: W. G. Hooker, Printer*. 1869. 16mo, pp. 8. H.

PROCTOR. Life of James Williams, for Half a Century Janitor of Trinity College. By C. H. Proctor. *Hartford*. 1873. 16mo. 65946

PROCTOR (F.) A History of the Book of Common Prayer, ... By Francis Proctor, M.A. ... Seventh Edition. With an Introductory Chapter on the History of the American Liturgy. By William Stevens Perry, M.A. *New York: Pott & Amery*. 1868. 12mo, pp. xl, 464. 65947

PROCTOR (J. J.) Voices of the Night; and other Poems. By John J. Proctor. *Montreal*. 1861. 8vo, pp. 118. 65948

[PROCTOR (John W.)] Centennial Celebration, at Danvers, Mass. June 16, 1852. *Boston: Printed by Dutton and Wentworth*. 1852. 8vo, pp. 63, (1). Portrait. B. 65949

See also Vol. v., No. 18513. Also: Address to the Danvers Auxiliary Society, for

Suppressing Intemperance and other Vices, and Promoting Temperance and General Morality, April 24, 1821. ... *Salem: Printed by John D. Cushing and Brothers.* 1822. 8vo, pp. 19. B. — Address to the Essex Agricultural Society, September 25, 1844. ... *Salem.* 1845. 8vo, pp. 46. H. — An Address to the Farmers and Mechanics of Hillsborough County, N. H. September 29th, 1853. ... *Manchester, N. H.* 1853. 8vo, pp. 27, (1). H.

PROCTOR (L. B.) The Bench and Bar of New-York. Containing Biographical Sketches of Eminent Judges and Lawyers of the New-York Bar, Incidents of the Important Trials in which they were engaged, and Anecdotes connected with their Professional, Political and Judicial Career. By L. B. Proctor ... *New-York: Diossy & Company.* 1870. 8vo, pp. viii, 779. 2 Portraits.

PROCTOR (R.) Narrative of a Journey across the Cordillera of the Andes, and of a Residence in Lima, and other parts of Peru, in the years 1823 and 1824. By Robert Proctor, Esq. *London: Archibald Constable and Co. Edinburgh; and Hurst, Robinson, and Co. London.* ... 1825. 8vo, pp. xx, 374. 65951

The Prodigal Daughter, or a Strange and Wonderful Relation. *Greenfield.* [n. d.] 12mo, pp. 12. 65952

The Prodigal Daughter; or The Disobedient Lady Reclaimed. *Boston.* 1736. 8vo. 65953

In verse, with cuts.

Le Producteur. No. 1. Octobre, 1825. *Paris.* 1825. 8vo.

Five volumes were published. Vol. I. contains "De l'Amérique méridionale dans ses rapports actuels avec le continent européen; Ouverture du canal de jonction entre le lac Érie et la rivière d'Hudson; vol. II. contains "Des États-Unis d'Amérique."

Production historique des faits qui se sont passés dans la partie de l'Ouest, depuis le commencement de la révolution de Saint-Domingue jusqu'au premier février 1792, présentée par les gardes nationales du Port-au-Prince, à Messieurs les commissaires civils. *Au Port-au-Prince: de l'Imprimerie nationale, chez F. Chaidron & Compagnie.* 1792. 4to, pp. 126. J.C.B. 65955

Proeve over de middelen die tot bescherming van de zeevaart en koophandel en tot verdediging van de binnen en buitenlandsche bezittingen der republicq in de Oost-Indien en op't vaste land van America zouden kunnen aangewend worden. *Amsterdam: E. van Harrevelt.* 1783. 8vo, pp. 256. c. 65956

By J. Deutz. Improved title of our No. 19800, Vol. V.

PROFFIT [George H.] Speech of Mr. Proffit on the General Appropriation Bill: delivered ... April 27, 1840. *Washington: Printed by Gales and Seaton.* 1840. 8vo, pp. 14. 65957

The Profit and Loss of Great Britain in the present War with Spain. From July 1739 to July 1741. In a Letter to a Friend. *London: J. Roberts.* 1741. 8vo, pp. 40. J.C.B. 65958

The Profit and Loss of Great Britain and Spain, from the commencement of the present War to this time, impartially stated; by laying before the Public, as perfect a list as can be had, of all the ships taken from either nation during the War. With Remarks upon the list of British Ships in a pamphlet, entitled Hireling Artifice Detected. *London: T. Cooper.* 1742. 8vo, pp. 62. J.C.B. 65959

See also Vol. VIII., No. 31991.

Profitable Advice for Rich and Poor. *See* [Norris (John)], Vol. XIII., No. 55502.

Profits on Manufactures. *See* [Cary (T. G.)], III. 11219.

Programa de las Materias cursadas en el Colegio de la Independencia Americana de Arequipa en el presente año escolar. *Arequipa.* 1864. Folio, pp. 54. 65960

Programme of "Conflagratio Conicorum," Trinity College. [*Hartford?* 1859?] 8vo. 65961

The Programme of Peace. By a Democrat of the Old School. *Boston: Ticknor & Fields.* 1862. 8vo, pp. 22. 65962

El Progresista, Periódico Político, Cientifico y Literario. *Mexico.* 1864. Folio. 65963

El Progreso del Apostadero de Iquitos. [Por D. Francisco Emilio Fernandez.] *Lima.* 1869. 8vo, pp. 68. 65964

Progress and Prospects of the Great Struggle for Freedom in America. Address to the People of Great Britain. September 6, 1864. *Manchester.* 1864. 8vo, pp. 2. 65965

The Progress of America; a Pocket Companion for Politicians and Travellers .... [*New York.* 1848.] 8vo, pp. 64, Chart and cover, 2 leaves. 65969

The Progress of Colonial Reform: being a brief view of the real advance made since May 15th, 1823, ... with respect to Negro Slavery. ... *London: Printed for the Anti-Slavery Society.* M.DCCC.XXVI. 8vo, pp. (2), 49. B., S. 65967

The Progress of Dullness. *See* [Trumbull (John)].

The Progress of Freedom [and minor Pieces]. ... *Savannah: W. T. Williams.* 1840. 12mo, pp. 71. H. 65968

The Progress of Nations or the Principles of National Development in their relation to Statesmanship. ... *London: Longman, Green, Longman, and Roberts.* 1861. 8vo, pp. x, 662. B. 65969

Chapter XXIX "Colonies."

The Progress of Puseyism. A Review of the Apologies of Dr. Seabury and Mr. Haight, for the Ordination of Mr. Arthur Carey; with Remarks on the attempts now making to unprotestantize the Protestant Episcopal Church in the United States. By a Churchman. ... *New-York: J. Winchester.* 1843. 8vo, pp. 48. A., B. 65970

The Progress of Science. *See* [Dexter (S.)], Vol. V. 19902.

The Progress of Society. A Poem, in three parts. *New York.* 1817. 16mo, pp. 63. S. 65971

Progress of the Common School System. *See* [Hodgins (J. G.)], Vol. VIII., No. 32348.

The Progress of the French In their Views of Universal Monarchy. *London: W. Owen.* M. D. CC. LVI. 8vo, pp. vi, 58.

Progress of the Ultra-Democratic Principle. From the American Monthly Magazine, 1838. [*New York.* 1838.] 8vo.

The Progressive Annual for 1862. Comprising an Almanac, a Spiritualist Register, and a General Calendar of Reform. ... *New York: A. J. Davis & Co.* [1862.] 12mo, pp. 68. A., H.

Also for 1863.

Progressive Democracy in Religion; or Rejoinder of "Clericus" to "Scrutator." *Schenectady: Riggs, Printer.* 1848. 8vo, pp. 47, (1). B., S. 65975

Prohibicion del folleto titulado: La Religion del Dinera. *Guadalajara.* 1853. 8vo, pp. 160. 65976

Prohibicion que el rey manda se haga del Comercio entre los vassalos destos Reynos, contra los rebeldes del de Portugal, y sus Islas. *Madrid.* 1644. Folio. 65977

The Prohibitionist. Published Monthly, by the ... New York State Temperance Society. Vol. I. ... *Albany.* 1854. Folio. S.

Continued from January, 1854, to December, 1856, forming 3 volumes.

Prohibitory Liquor Law. Abstract of the Decisions of the Supreme Court of Massachusetts. ... *Boston: Wright & Potter, Printers.* 1867. 12mo, pp. 47. B. 65979

PROISY (*M. le Chevalier de*). État des Finances de Saint-Domingue, Contenant le résumé des Recettes & Dépenses de toutes les Caisses, depuis le 1er Janvier 1789, jusqu'au 31 Décembre de la même année. Par M. le Chevalier de Proisy. *Port-au-Prince: de l'Imprimerie de Mozard.* 1790. 4to, pp. 51. Tables. J.C.B. + *Paris: Imprimerie Royale.* M.DCC.XC. 4to, pp. (4), 44. 12 Tables on 10 sheets. 65980

Also: Correspondance avec l'assemblée provinciale de l'ouest de S. Domingue. *Port-au-Prince: Mozard.* 1791. 4to, pp. 12.

A Project for the Emission. *See* [Wigglesworth (E.)]

A Projection For Erecting a Bank. *See* Vol. II., No. 6710.

Projecto da Commissão del melhoramento do commercio, ácerca das relações commerciaes entre Portugal e o Brasil. *Rio de Janeiro: Typ. de Moreira e Garcez.* 1822. 4to, pp. 28.

Projecto. *See* Proyecto.

Projectos de leyes sobre instruccion pública y proteccion de cultos, dedicados á la legislatura de 1839. Por un Ciudadano entusiasta de la prosperidad de su patria. *Carácas.* 1838. 8vo, pp. 9. 65982

Projet D'Établissement d'une Ligne de Paquebot a Vapeur entre Anvers et New-York ... [*Bruxelles.* 1846?] 8vo, pp. 48.

Projet d'Instruction sur une maladie convulsive, fréquente dans les Colonies de l'Amérique, connue sous le nom de Tétanos. *Paris.* 1786. 8vo. 65984

Projet d'une Constitution religieuse, considérée comme faisant partie de la Constitution civile d'une nation libre indépendante, écrit [en Espagnol] par un Américain. Publié avec une préface par J. A. Llorente. *Paris: L. E. Herhan.* [1820?] 8vo, pp. 162

Projet de pacification générale, combiné par une suspension d'armes de vingt ans, entre toutes les puissances politiques. *Amsterdam: Chatelain.* 1760. 16mo, pp. (8), xxxviii, 254, xxiv. C.

Projet de Reconstruction Territoriale et Dynastique de l'Empire du Brésil aux dépens des Républiques Américaines. *Paris: Imprimerie A. E. Rochette & Cie.* 1869. 8vo, pp. (4), 96. C., H.

PROLIX (Peregrine), *pseudon.* *See* [Nicklin (P. H.)], Vol. XIII., Nos. 55236–7.

The Promethean Tunnel in [Austin,] Nevada. [Showing the Location, and the Mineral Wealth to be developed by it.] *New York: Beman, Earl & Co., Printers.* 1866. 12mo, pp. 11, and cover. Map. H. 65988

Prometheus' Diarial Account, while on the Inspection Tour with Gabriel and Mephistophiles. *Chicago.* 1869. 8vo, pp. 77.

PROMIS (Vicenzo). Memoriale di Diego Colombo con nota sulla Bolla di Alessandro VI. della 4 Maggio, 1493. *Torino.* 1869. 8vo. 65990

The Prompter. *See* [Webster (N.)]

The Prompter: a Series of Essays on Civil and Social Duties. *Kingston.* 1821. 12mo. 65991

The Prompter. A Weekly Miscellany devoted to Public Amusements. Edited by Cornelius Mathews ... No. 4. August 5, 1850. *New York: W. Taylor & Co.* 1850. 12mo, pp. 73–96, and covers. Portrait. H. 65992

The Prompter's Whistle. A Weekly Miscellany of Theatricals. Edited by "The Man behind the Curtain." No. 3. September 21, 1850. *New York: S. French.* [1850.] 12mo, pp. 49–72, and covers. Portrait. H. 65993

Prontuario de Ordenanzas. *Bogota: Imprenta de la Nacion.* 1860. 18mo, pp. 87. 65994

Prontuario e Instruccion de Ordenandos Dedicado al Señor D. D. Pedro José de Guerra, por un Amigo suyo. *Arequipa.* 1850. 4to, pp. 36. 65995

Prontuario general en cinco tarifas, por las que se saca y deduce toda clase de Sueldos, y los varios descuentos que de ellos deben hacerse para el fondo del Monte Pio de Oficinas de esta Nueva-España, etc. *Mexico.* 1784. Folio, pp. 50. 65996

Pronunciamiento de Perote por el general Antonio Lopez Sta. Anna, y sucesos de su campaña hasta la derogacion de la ley que lo proscribió, escrito por un ciudadano que no tomó la mas minima parte en aquellos acontecimientos. *México: Jose Ximeno.* 1829. 4to pp. (2), 124, Documentos, 54, Errata, (2). B. 65997

Pronunciamiento y acta de Organizacion de un Gobierno provisorio en el estado de Nicaragua. [n. p. n. d.] Folio, 1 leaf.

The Proof Sheet. [Bi-Monthly. Edited by Eugene H. Munday. Vol. I. July, 1867, to May, 1868.] *Philadelphia: Collins & M'Leester, Type Founders.* [1868.] Rl. 8vo, pp. 98. Continued. B. 65999

Proofs considered. *See* [De Peyster (J. W.)], Vol. v. 19636.

Proofs for Working Men of the Monarchic and Aristocratic Designs of the Southern Conspirators and their Northern Allies. [n. p. n. d.] 8vo, pp. 8. 66000

Proofs of the Falsity of Conover's Testimony before the Military Court at Washington City [on the trial of Mrs. Surratt]. [*Washington?* 1865.] 8vo, pp. 20. 66001

Proofs that Great Britain was Successful against each of her numerous Enemies before the late Victory of Sir George Brydges Rodney. [By Daines Barrington.] *London: Printed by J. Nichols.* MDCCLXXXII. 4to, pp. (1), 39. 66002

"A comparative view of the successes and the defeats respectively obtained by Great Britain and her enemies, from the commencement of the American war; by which it appears that the balance was greatly in favor of the former."—RICH. I. 307.

Le Propagateur Haïtien. *See* Vol. VII., No. 29584.

Propagation of the Gospel in the East: Rendered into English from the High-Dutch ... The Third Edition. *London: Joseph Downing.* 1718. 8vo, pp. (16), 78, (2); viii, 60; xxiv, 231.

Includes a voyage to Brazil by Jonas Finck.

The Proper Object of the Present War with France and Spain considered, and independence of Great Britain vindicated from any connection with Foreign Politics. *London.* 1762. 8vo, pp. 68. 66004

A Proper Reply, 1731. *See* [Pulteney (William)].

Property possessed by Slaves in the Virgin Islands, 1823. [n. p. 1823.] 1 leaf. [Lithographed.] 66005

Prophecies in Verse, with Notes and Illustrations, dedicated to Dr. Silverspoon [*i. e.* Witherspoon], Preacher of Sedition in America. *Edinburgh.* 1776. 4to. 66006

A Prophecy, lately Discovered; In which are predicted Many Great and Terrible Events. ... [*Philadelphia: A. Armbruster*]. *Printed, in the* 1763*d Year of the Christian Æra.* 16mo, pp. 14.

"Prophecy of Andrée," a Poem. [n. p. n. d.] 4to, pp. 20.

The Prophecy of the Santon. *See* [Swan (J. R.)]

The Prophet. ... Vol. I. No. 1. May 14, 1844. *New York.* 1844. 4to. 66009

A Mormon paper, continued weekly to Oct. 5, 1844, or later.

The Prophet. *See* Matthias, Vol. XI., No. 46898.

A Prophetic Leaf, containing an Illustration of the Signs of the Times, &c. *New Haven.* 1798. 8vo, pp. 64. 66010

The Prophets; or, Mormonism Unveiled. ... *Philadelphia.* 1855. 12mo, pp. (6), 11–412. 66011

Copyrighted by Orvilla S. Belisle.

PROPIAC ([C. J. F. Girard] de). Beautés de l'Histoire du Pérou. Par De Propiac. *Paris.* 1825. 12mo, pp. xvi, 366. 4 Plates. 66012

A Proportion of | Provisions Needfvll for | svch as intend to Plant | themselves in New England, for | one whole yeare. ... *Printed at London for Fvlke Clifton.* 1630. Folio, 1 leaf. BM.

A most rare broadside. I know of no other copy.

Proposal for a Charter to build a Railroad from Lake Michigan to the Pacific Ocean, by Dr. Hartwell Carver. *Washington.* 1847. 8vo, pp. 39. S. 66014

See also Vol. III., No. 11182.

A Proposal for altering. *See* [Beck (P.)], Vol. I., No. 4236.

A Proposal for an Evangelical Treasury. *See* [Mather (C.)], Vol. XI., No. 46468.

A Proposal for establishing by Act of Parliament the Duties upon Stampt Paper and Parchment in all the British American Colonies. *London.* 1739. 8vo. 66015

Attributed to Sir William Keith. *See also* "Two Papers."

A Proposal for Humbling Spain. Written in 1711. By a Person of Distinction. And now first printed from the Manuscript. To which are added, Some Considerations on the Means

of Indemnifying Great Britain from the Expences of the Present War. *London: J. Roberts.* [1739.] 8vo, pp. viii, 72. B., H.
+ The Second Edition. [*Ibid.* 1739.] 8vo, pp. viii, 72.

In reference to sending an expedition against the Spanish West Indies.

Proposal for Printing by Subscription, the Columbian Grammar. [*Boston: Benjamin Dearborn.* 1794.] 12mo, pp. (3), 12.

Proposal for Promoting. *See* [Franklin (B.)], Vol. VII. 25574

A Proposal for Propagating the Christian Religion; with the Christian Judgment and Righteousness; most Humbly Offered to the Queen's most Excellent Majesty, who by those Ways and Means may now be the Foundress of a New Empire, &c. *London, June,* 1710. Folio, 1 leaf. 66018

A Proposal For putting a Speedy End to the War, By Ruining the Commerce of the French and Spaniards, And Securing our Own, Without any additional Expence to the Nation. *London: Daniel Brown.* MDCCIII. 4to, pp. viii, 5–18. 66019

Contains some interesting notices relative to New York, New England, and other parts of America.

A | Proposal | For Raising a | Stock | of | Two Millions of Pounds Sterling; | by | Subscriptions | for | Forming a Settlement, | in a | Large and Convenient River in Acadia on the | Continent of North-America. | And to | Improve a great Space of Land on each side the said River for | Growth of Hemp and Flax, and for Importing Mast-yards, Deals, | Staves and other Timber, with Pitch and Tar, &c. in greater | Quantities. Likewise for carrying on the Acadia Fishery in | those Parts. | *London,* | *Printed for the Author in the Year* 1720. | Folio, pp. 10. 66020

Signed "Henry Marsh, Author." He first laid his scheme before the public in 1716, after having spent some time in the country. *See* Stevens's "Nuggets," No. 2971.

A Proposal | For the better Supplying of | Churches in our | Foreign Plantations, | and for | Converting the Savage Amer | icans to Christianity. | *London: Printed by H. Woodfall.* 1724. 8vo, pp. 22. 66021

By Bishop Berkeley. *See our* Vol. II., No. 4878, for a second edition. It was also reprinted, *Dublin,* 1725, 8vo.

A Proposal for the Consideration of those who interest themselves in the Abolition or Preservation of the Slave Trade. ... By a Clergyman. *Wolverhampton.* 1788. 8vo. c. 66022

A Proposal to form a New Indian Settlement [Lake of the Woods. n. p. n. d.] 8vo, pp. 4. 66023

A Proposal to Supply the Trade with a Medium of Exchange, and to sink the Bills of the other Governments. *Boston, Printed in the Year* 1737. 12mo, pp. (1), xi. B. 66024

Proposals by the Proprietors. *See* Vol. I., No. 1000.

This rare piece is reprinted in Smith's "New Jersey," p. 543, and in the "Collections of the New Jersey Historical Society," vol. I., p. 211.

Proposals for a General Naturalization Bill for those Americans who did not take up arms against Great Britain. [*London.* 1790.] 8vo, pp. 8. 66025

Proposals for a Plan towards a Reconciliation and Re-Union with the Thirteen Provinces of America, and for a Union with the other Colonies. By One of the Publick. *London: G. Kearsley.* M.DCC.LXXVIII. 8vo, pp. vii, (1), (41). BA. 66026

"Modesty, perspicuity, an extensive knowledge of the subject, and a love of liberty, characterise these proposals, and render them worthy the serious and candid consideration of every one who wishes well to the British empire."—*Monthly Review*, LVIII. 15.

Proposals for carrying on an Effectual War in America against he French and Spaniards. ... *London: Printed for John Nutt.* MDCCII. 4to, pp. 24. J.C.B., H. 66027

Reprinted in the Harleian Tracts, vol. X.

Proposals for clearing Land in Carolina. *London.* 1682. 4to.

Proposals for Establishing a number of Farms like those of New England, New York, &c., in North Carolina, for the mutual Benefit of Settlers. [n. p.] 1816. 8vo. 66029

Proposals for Establishing a Salt Company at Key West; ... Elucidating The ... Advantages to be derived by Manufacturing Salt by Solar Evaporation at the Island, &c. &c. *Washington: E. De Kraft.* 1830. 8vo, pp. 27. 66030

Proposals for forming a Society for the Civilization and Improvement of the North American Indians within the British Boundary. *London.* 1806. 8vo. P. 66031

Proposals for Printing by Subscription. *See* [Waterhouse (S.)]

... Proposals, | For Printing by Subscription, | A General History of the Lies | Raised and propagated by the Pr——y Faction,

since the Year 1753; | with Remarks; in Four Volumes, in Folio. | ... [*Philadelphia, Oct.* 1, 1766] Folio, 1 page. P.

An anti-proprietary election squib.

Proposals For Raising a New Company For Carrying on the Trade of Africa and the Spanish West-Indies, Under the Title of The United Company. Humbly submitted to the Consideration of the Parliament of Great-Britain. *London, ... John Morphew* ... 1709. 4to, pp. (2), 13. 66033

Proposals | for | Securing | the | Friendship | of the | Five Nations. | *New-York: | Printed and Sold, by J. Parker and W. Weyman, at | the New Printing Office in Beaver-Street*, 1756. | 8vo, pp. 14, and a Table of Distances, etc. P. 66034

Extremely rare. *See also* Vol. IX., No. 37392.

Proposals for Settling a Colony in Florida. [n. p. about 1710.] Folio, 1 leaf. BM. 66035

Proposals For the Incouragement and Promoting of Religion and Learning in the Foreign Plantations; ... [n. p. about 1700.] Folio, pp. 4. BM. 66036

Followed by half title "The Present State of the Protestant Religion in Maryland."

Proposals For the Preservation of Religion in the Churches, by a due Trial of them that stand Candidates of the Ministry. [*Boston.* 1702.] 8vo, pp. 4. 66037

Agreed upon by the Massachusetts Association, July, 1702.

Proposals for the Printing of a large Bible, | by William Bradford. | These are to give Notice, that it is proposed for a large house | Bible to be Printed by way of Subscriptions (a method usual | in England for the printing of large Volumns, because Printing is | very chargeable) therefore to all that are willing to forward so good | (and great) a Work, as the Printing of the holy Bible, are offered | these Proposals, viz. ... [*Philadelphia: Printed by William Bradford.* 1688.] Folio, 1 leaf. H.S.P.

Subscribed "William Bradford. Philadelphia, the 14th of the 1st Month, 1688." The only known copy of this sheet was discovered in 1843 by Mr. Nathan Kite of Philadelphia, in the binding of an old volume, where it had been used for lining the cover. It was reprinted, with a facsimile plate, in Wallace's "Address." The Bible was not published. *See also* Vol. II., No. 7264, *and* Hildeburn's "Issues of the Press in Pennsylvania."

Proposals for Traffick and Commerce, | or | Foreign Trade in | New-Jersey, | In Answer to that upbraiding Question, | Why should not We have Trade, as all other | The | Plantations: | Col-

lected | From the Papers of A. and B. D. N. A. P. F. | and G. H. W. and others. | And Humbly Presented to the | General Assembly. | By Amicus Patriæ. | Where Trade Flourisheth, Wealth and Learning Increaseth. | [*Philadelphia :*] *Printed* [*by Andrew Bradford*] *in the Year* 1718. | 4to, pp. 24. N. 66039

Proposals for Uniting the English Colonies on the Continent of America So as to enable them to act with Force and Vigour against their Enemies. *London: J. Wilkie.* M.DCC.LVII. 8vo, pp. (2), vi, 38. BA., J.C.B., H. 66040

See "Monthly Review," XVI. 171.

Proposals of Oliver Fairplay. *See* [Jefferson (T.)], Vol. IX., No. 35913.

Proposals Offered for the Sugar Planters Redress, And for Reviving the British Sugar Commerce. In a further Letter from a Gentleman of Barbadoes, To his Friend in London. *London: Printed for J. Wilford.* M.DCC.XXXIII. 4to, pp. 35. C., H.

A continuation of "The Present State of the British Sugar Colonies consider'd," our No. 65328, *supra.*

Proposals relating to Education. *See* [Franklin (B.)], Vol. VII., No. 25575.

Proposals to all such People. *See* Poyntz (J.)., No. 64856.

Proposals To amend and Perfect the Policy of the Government of the United States of America; Or, The fulfilling of the Prophecies in the latter Days, commenced by the Independence of America. Containing, A new Mode of Elections; with a Method of Supporting Government without taxing or fining the People. ... [n. p.:] *Printed for the Author.* 1782. 12mo, pp. 36.

Proposals to Lawyers. *See* [Mather (C.)], Vol. XI. 46469.

Proposals | to prevent | Scalping, &c. | Humbly offered to the | Consideration | of a | Council of War. | *Printed and Sold by Parker and Weyman in* | *Beaver-Street, New-York.* | MDCCLV. | 8vo, pp. 8.

Extremely rare. There is a copy in the Philadelphia Library.

Proposed Appendix. *See* Vol. III., Nos. 10924–5, *also* Vol. IV., No. 14380.

Proposed General Bankrupt Act, for the United States, as prepared [by Messrs. Barney, Butler and Parsons] under the direction of a Committee of Merchants and Bankers of the City of

New York, November 30, 1861. *New York: John F. Trow, Printer.* 1861. 8vo, pp. 40. B. 66044

Proposed Harbor of Refuge & Ship Canal at Sturgeon Bay, Wisconsin ... Reasons why Congress should grant Lands to aid in its Construction. [*Washington.* n. d.] 8vo, pp. 7. H.

A Proposed Memorial to the Congress. *See* [Gallison (J.)], Vol. VII., No. 26419.

Proposed National System of Cheap Freight Railways. Letter from the President of the National Cheap Freight Railway League, and others, to Citizens of Texas. [*Washington.* 1867.] 8vo, pp. 8. H. 66046

Proposed New Plan of a General Emigration Society. By a Catholic Gentleman. *London: C. Dolman.* 1842. 8vo, pp. 32. Map. B. 66047

Proposed Oceanic Communication for uniting the Atlantic and Pacific Oceans, *via* the rivers Atrato and San Juan, Province of Choco, New-Granada. [n. p. n. d.] 8vo, pp. 17. Map. S.

Proposed Ship Canal at Sturgeon Bay, Wisconsin, to connect Green Bay with Lake Michigan. *Washington.* [n. d.] 8vo, pp. 4. 66049

The Proposed Substitution of Sectarian for Public Free Schools; being Copious Extracts from an Article ... in the New Englander [April, 1848,] ... and reprinted in the Common School Journal ... May 1, 1848. [n. p. 1848.] 8vo, pp. 23. B.

Proposicion informe y Dictamenes presentados al soberano congreso general constituyente sobre la ley de denuncio de minas. Se imprimen de orden de S. Sob. *Mexico* 1824. *Imprenta del Supremo, Gobierno en Palacio.* 8vo, pp. (2), 37. 66051

Proposicion que la civdad de Mexico hizo en su consistorio, en 28 de Setiembre a la junta general, que cõuoco de religiones, universidad, y cõsulado: maestros, y contadores, para informar a su Excellencia cerca del desague de esta ciudad; con la resolucion de los quatro punctos cõtenidos en el papel de su Excellencia, y arbitrios para su execusion. *Mexico: Salbago.* 1630. Folio, 7 leaves. 66052

By F. Carrillo.

Proposiciones que haze el Senorio de Vizcaya a los Cavalleros Vizcaynos en las Indias. *Valladolid.* [1620.] 4to. 66053

Propositie gedaen by de Commissarissen van de Vereenichde Nederlanden, aen de Koningin Regente van Portugael. Op 't subject van de schade, ende injurien d'onderdanen van de selve Nederlanden aen-ghedaen, ende op wat maniere haer den oorloch aen-gesecht, ende gedenunchieert is. [*Graven-Haghe?*] 1657. Sm. 4to, pp. 8. c. 66054

In Dutch and Latin.

Propositie ghedaen ter Vergaderinghe. *See* Sousa Coutinho (F. de).

Propositien van d'Ondernemers tot het vast-stellen van een vrye Haven in West-Indien. [*Amsterdam, about* 1680.] 4to, pp. 4. c. 66055

Propositio facta. *See* Sousa Coutinho (F. de).

A Proposition for the Present Peace and Future Government of the British Colonies in North America. *London: Printed ana Sold for the Author* ... [1775.] 8vo, pp. (2), iv, 54. BA., H.

"Appears to be the result of good sense, prudence, moderation, and a competent knowledge of the subject."—*Monthly Review*, LIII. 440.

Proposition on Education submitted to the Citizens and Legislators of the United States. [n. p.] 1833. 8vo. 66057

Proposition to Extinguish Exclusive Privileges in New Jersey. *Princeton.* 1836. 8vo. 66058

Propositions | concerning the | Subject of Baptism | and Consociation of Churches; | Collected and Confirmed out of the Word of God, | By A | Synod of Elders | and | Messengers of the Churches | in Massachusets-Colony in New-England. | Assembled at Boston, according to the Appointment of the Honoured | General Court, In the Year, 1662. | ... | Whereunto is anext the Answer of the Dissenting | Brethren and Messengers of the Churches of | New-England, &c. | [*London:*] *Printed in the Year*, 1662. | 4to. M. 66059

Collation: Title, 1 leaf; The Preface to the Christian Reader, pp. (12); The Answer of the Elders, &c., pp. 1–18; Anti Synodalia Scripta Americana, or a Proposal of the Judgment of the Dissenting Messengers, &c. [by President Charles Chauncy,] pp. 1–38; Errata, 10 lines.

"This is the English reprint of the 'Propositions' with the addition of Chauncy's 'Anti-Synodalia,' separately paged, but without a special title-page. [*See* Vol. III., No. 12304.] Thomas ('Hist. of Printing,' I. 255) puts this edition of the 'Anti-Synodalia' ('4to. 38 pages,' 1662) in the list of books printed at Cambridge by Samuel Green, and says it 'was *reprinted* in London.' It is nearly certain that no American edition had been printed when, in February, 1664, the Rev. John Allin pub-

lished his 'Animadversions upon the Anti-Synodalia Americana, a Treatise *printed in Old England.*' In his preface Mr. Allin mentions the Antisynodalia which '*came* to our hands' and 'another Essay [John Davenport's] of the same nature [which] was *here* published.' The type of the n. p. volume of 1662 differs from that of the Cambridge edition of the 'Propositions,' and is unlike any that Green is known to have used in Cambridge."—J. H. TRUMBULL.

For the original edition *see* [Mitchel (J.)], Vol. XII., No. 49662.

Propositions for the Better Protection of the Domestic Industry of the Country. *Philadelphia.* 1825. 8vo, pp. 8. 66060

Propositions made by the Five Nations of | Indians, viz. The Mohaques, Oneydes, Onnondages, | Cayouges & Sinnekes, to his Excellency Richard Earl | of Bellomont, Capt. General and Governour in chief | [of] his Majesties Province of New-York, &c. in Albany, | the 20th of July, Anno Dom. 1698. | Present | His Excellency Richard Earl of Bellomont, Captain General & Governour | in Chief of New-York, &c. | [Colophon:] *Printed and Sold by William Bradford, Printer to the Kings most Excellent | Majesty in the City of New-York*, 1698. | Folio, pp. 22. N. 66061

It comprises the propositions of the Indians and the doings of Governor Bellomont and the Council, in relation to Indian affairs on the 21st, 22d, 23d, 25th, 26th, and 27th days of July, and the 2d, 15th, and 20th days of August, 1698. A very rare piece. Mr. Brinley's copy sold for $410.

Propositions | Made by the Sachems of the three Maquas Castles, to the | Mayor, Aldermen, and Commanalty [*sic*] of the City of | Albany, and Military Officers of the said City, and | County in the City-Hall, February 25th. 168$\frac{8}{9}$. | Peiter Schuyler Mayor, with ten more Gentlemen, then present. | Interpreted by Arnout & Hille. | The Names of the Sachims, Sinnonguiness Speaker, Rode, | Sagoddiockquisax, Oguedagoa. Tosoquatho, Odagurasse, Anharenda, | Jagogthera. | ... | [Colophon:] *Boston Printed by S. Green. Sold by Benjamin Harris at the | London Coffee-House.* 1690. | Sm. 4to, pp. 12. M., N. 66062

The "Propositions" are followed by the "Answer upon the Maquas Sachims Propositions; by the Mayor, Aldermen, and Commonalty of the City of Albany, and Military Officers of the said City and County: At the City-Hall, Febr. 26th. 1689–90," pp. 5–8; and the "Examination of three French Prisoners taken by the Maquase, and brought to Sennechtady, who were Examined by Pieter Schuyler, Mayor of the City of Albany; Dom. Goduridus Delius, and some other Gentlemen, that went from Albany a purpose, and Report as follows: March 30. 1689–90," pp. 9–12. Reprinted in the "Collections of the New-York Historical Society for the year 1869," pp. 165–176. It relates to the burning of Schenectady by the French and Indians in 1690. It is a tract of extreme rarity.

Propositions of Amendment to the Constitution of the United States, Providing for the Election of President and Vice-President, and guarding against the undue exercise of Executive Influence,

Patronage, and Power. *Washington: Printed by Gales & Seaton.* 1830. 8vo, pp. 6. 66063

Proposta e relatorio do ministerio da Fazenda apresentados à assemblêa geral legislativa na primeira Sessão da decima Legislatura. *Rio de Janeiro.* 1857. Folio. 66064

PROPRIETOR, *pseudon.* *See* [Pray (L. G.)], No. 64993.

PROPRIETOR, *pseudon.* Address to the Inhabitants of Alexandria, and other Sea-Ports in the United States of America. From a Proprietor of Lands on the Sioto. *Printed in the Year* 1790. 12mo, pp. 15. 66065

The Prospect. *See* [Wright (Charles)].

The Prospect Before Us. *See* [Callender (J. T.)], III. 10068, *and* [Carey (M.)], III. 10889, *note.*

Prospect before us, or Locofoco Impositions exposed. To the People of the United States. ... [*Washington: Gideon's Printing Office.* 1844.] 8vo, pp. 32. BA., S. 66066

A criticism of Polk's position on the tariff.

The Prospect before us; Strictures on the late Message of the President of the United States, and the Report of the Secretary of the Treasury, with the Speech of Governor Hamilton. *Charleston.* 1832. 12mo. 66067

The Prospect from Malvern Hill, or Liberty bewailing her Injuries in America; A Poem. By a Gentleman of the Inner Temple. *London: J. Bew.* 1777. 4to. 66068

See "Monthly Review," LVIII. 237.

A Prospect of the Consequences of the Present Conduct of Great Britain towards America. *London: J. Almon.* 1776. 8vo, pp. 98. BA., C., H., N. 66069

"The author of this publication reasons impartially and justly on the civil rights of the Americans."—RICH.

A Prospect of the most famovs Parts of the World. *See* [Speed (John)].

The Prospect; or Reunion of Britain and America: A Poem. Addressed to the Right Honourable William Pitt. [By an American Officer.] *London: J. Bew.* 1785. 4to, pp. 23. BA., J.C.B.

See "Monthly Review," LXXIII. 152.

Prospect; or, View of the Moral World, For the year 1804. ... *New-York, Printed for the Editor, No.* 26, *Chatham-street.* [1804.] 8vo, pp. (2), 416, 104. 66071

Edited and published by Elihu Palmer. Issued in weekly numbers from Dec. 10, 1803, to March 30, 1805, when it was discontinued.

Prospect Park. *See* Brooklyn, Vol. II., No. 8313.

Prospects beyond the Rubicon.
Prospects on and beyond the Rubicon.
Prospects on the Rubicon.
} *See* [Carey (M.)], III. 10889, *note.*

Prospects on the Rubicon; Or, an Investigation into the Causes and Consequences of the Politics to be agitated at the Meeting of Parliament. *London.* MDCCLXXXVII. 8vo, pp. iv, 68

Prospectus ... of a ... Company, Trading from Liverpool to ... Mexico and Peru. [*London.* 1825.] Folio, 1 leaf. 66073

Prospectus and Act Incorporating the American and Mexican Railroad and Telegraph Company. *New York.* 1869. 8vo.

Prospectus and Engineers Report, relative to the City of Cairo ... *St. Louis: Thomas Watson & Sons, Printers.* 1839. 8vo, pp. 33, (1). Map. 66075

Prospectus and Programmes of the New York Musical Congress. 1854. ... *New York: John Darcie.* [1854.] 8vo, pp. (8), 36. 66076

Prospectus and Specimens of the new periodical publication to be entitled the Mirror and Repository of Amusement, ... published by Lazarus Beach. *New York.* 1815. 8vo, pp. 16.

Prospectus de l'Académie Classique. *See* No. 62099, *supra.*

Prospectus d'un journal sous le titre Mercure des Isles du Vent, publié par Damas & Foulquier. *Basse-Terre: Guadeloupe.* 1782. 8vo. 66078

Prospectus d'une maison d'éducation ou séminaire d'enfans à la Savane des Juifs. *Paramaribo.* 1766. 8vo, pp. 75. 66079

In French and Dutch.

Prospectus for a Loan of £80,000, secured by a Pledge of Real Estate in America [Coal Lands]. *London: A. H. Baily & Co.* ... 1843. 8vo, pp. 32. Map. P. 66080

Prospectus, Geological Survey and Report of the Gregory Gold Mining Company ... Colorado Territory. *New York.* 1863. 8vo, pp. 36. Plate. H. 66081

Prospectus of a National Institution. *See* [Barlow (J.)], Vol. I., No. 3429.

Prospectus of One Hundred Thousand Acres of most valuable Coal Lands on the Navigable Waters of the Great Kanawha River, Western Virginia. *New York.* 1857. 8vo. 66082

Prospectus of the American Literary ... Academy. *See* [Partridge (A.)], Vol. XIV, p. 223, *note.*

Prospectus of the American Society for the Diffusion of Useful Knowledge. *New York.* 1837. 8vo. 66083

Prospectus of the Atlantic and Pacific Gold & Silver Mining Co. Together with the By-Laws. ... *New York: Latimer Bros. & Seymour.* 1864. 8vo. 66084

Prospectus of the Building Society of the District of Dalhousie. [*Bytown, Canada.*] 1848. 8vo, pp. 8. S. 66085

Prospectus of the Colonization of the County of Beauharnois on the South Bank of the St. Lawrence, near Montreal. *London.* 1840. 8vo. 2 Maps. 66086

Prospectus of the European and North American Railway Company. [n. p. 1854.] 8vo, pp. 32. 66087

See also Vol. VI., Nos. 23109–10.

Prospectus of the Grahame Crystallized Rock Oil Company ... West Virginia. ... *Baltimore: Printed by John Murphy & Co.* 1865. 8vo, pp. 39. Map and Plates. H. 66088

Prospectus of the Inexhaustible Petroleum Co., of New York, ... with the Articles of Association. Incorporated under the Laws of the State of New York ... . *Jersey City: Printed by John H. Lyon.* 1864. 8vo, pp. 24. 66089

Prospectus pour l'établissement sur les rivieres d'Ohio et de Scioto, en Amérique. [*Paris: De l'Imprimerie de Prault.* 1789–90.] 4to, pp. (2), 16, Avis, 14, Supplement, 3. Map and Table

See Vol. V., Nos. 18174–6, *and* Thomson's "Bibliography of Ohio," pp. 285–6.

PROSSER (E. S.) Enlargement of the Locks on the Erie Canal. A Paper read before the Buffalo Historical Society, December 28, 1863. By E. S. Prosser. *Buffalo.* 1863. 8vo.

PROSSER (W. F.) Promotion of Education. Speech of Hon. William F. Prosser, of Tennessee, delivered in the House of Representatives, January 25, 1870. ... [*Washington: F. & J. Rives & Geo. A. Bailey ... Printers.* 1870.] 8vo. H. 66092

Also: Bill to enforce the Fifteenth Amendment. Speech ... in the House ... May 27, 1870. ... *Washington: F. & J. Rives & Geo. A. Bailey ... Printers.* 1870. 8vo, pp. 8. H.

PROTEAUX (A.) Practical Guide for the Manufacture of Paper and Boards. By A. Proteaux ... Translated from the French with Notes by Horatio Paine ... . To which is added a Chapter on the Manufacture of Paper from Wood in the United States. By Henry T. Brown ... *Philadelphia: Henry Carey Baird.* 1866. 8vo, pp. (2), v–xi, 17–285. 6 folded Plates. A. 66093

The Protecting System. *See* [Carey (M.)], III. 10889, *note.*

Protection and Free Trade Compared. *See* [Howes (W. B.)], Vol. VIII., No. 33359.

Protection and Free Trade. From the North American Review, April, 1851. [n. p. 1851.] 8vo. 66094

Protection vs. Free Trade: or the Practical Development of our own Resources. *Philadelphia.* 1866. 8vo. 66095

The Protectionist. Vol. I. ... Arnold Buffum, Editor. *New Garden, Ia.* 1841. 8vo. 66096

First Report of the Solicitor of the PROTECTIVE WAR CLAIM and Pension Agency, of the United States Sanitary Commission, in Philadelphia, at the Board of Directors, January 1st, 1865. *Philadelphia: King and Baird.* 1865. 8vo, pp. 24. 66097

Report of the The [*sic*] Protective War Claim Association of the State of New-York. *New-York.* 1864. 8vo, pp. 20. BA.

The Protector. No. 1, Vol. I. February 22. 1842. *Harrisburg.* 1842. 8vo. 66099

The Protector. A [Monthly] Journal for the People. Vol. I. [February to December, 1871.] *New York: W. C. & F. P. Church.* [1871.] Folio. 66100

El Protector nominal. *See* Vol. III., No. 9030.

El Protectorado de España. Articulos publicados por la Gaceta de Guatemala desde el num. 65 hasta el 74, año de 1853. [n. p. n. d.] 4to, pp. 37. 66101

Protest. | Ofte | Scherp dreyghement, 't vvelck | den Coninck van Spagnen is doc le d'Heeren | Staten Generael, den Prince van Oragnen, als A mi- | rael vande Zee, d'Heeren Bewint-hebbers vande Oost | ende West-Indische Compagnien: als oock mede alle | Capiteynen, Reeders, ende Participanten | vande Vrye-vaert. Ter occasie van 't vero- | veren vande Silver-Vlote. | Met de antvvorde op het selve Protest. | Als oock | Een Liedt, daer op passende. | *Tot Middelburgh*, | *Ghedruckt voor Jacob vande Vivere, Boeck-vercooper*, | *woonende by de nieuwe Beurse, in de nieuwe Druckerie*, | *Anno* 1629. | 4to, 8 leaves. c. 66102

A poem on the occasion of the capture of the silver fleet. It is signed "Godt is mijn Burght," the motto of Hendrick van Kannenburch.

A Protest Against closing the River Schuylkill. *See* No. 62100, *supra*.

Protest Against the Bill To repeal the American Stamp Act, Last Session. *A Paris: [i. e. London] Chez J. W. Imprimeur.* M.DCC.LXVI. 8vo, pp. 16. M. 66103

Usually followed by: Second Protest, with a List of the Votes against the Bill To Repeal the American Stamp Act, of Last Session. *A Paris: Chez J. W. Imprimeur.* 1766. 8vo, pp. 15. For another edition *see* Vol. IV., No. 16839. *See also* Sparks's "Franklin," IV. 206.

A Protest against the Illegal Election held in Trinity Church, New Rochelle, ... N. Y., Easter Week 1864. Also a Statement of Facts, and the Opinion of the Hon. Murray Hoffinan. *New York: Printed by C. A. Alvord.* 1864. 8vo, pp. (2), 22. B.

Protest against the Installation of Rev. Charles Packard, as Pastor of the Second Evangelical Congregational Church in Cambridgeport. *Cambridge.* 1854. 8vo, pp. 12. 66105

Protest against the present action of Fairfield West Association in the Case of Dr. Bushnell. [n. p. 1852.] 4to, pp. 2.

Protest of Deacons Wood, Kingsley and Johnson to the Members of the Church of the Puritans. *New York.* 1857. 8vo, pp. 4. 66107

For a reply *see* Vol. XIII., No. 54184, *note*

Protest of Southern Senators against the Passage of the California Bill, in Senate, August 15, 1850, with Remarks of Messrs. Clemens, Hunter and Davis, thereon. *Washington City: Office of "The Southern Press."* 1850. 8vo, pp. 16 66108

Protest of the Columbia Typographical Society. *See* [Green (D.)], Vol. VII., No. 28516.

Protest of the Master against the Seizure of the Steamship "Star of the West." *New York: Wynkoop, Hallenbeck & Co.* 1861. 8vo, pp. 23. 66109

The Pr—t—st of the M—ch—ts of G—t B—n against the Pr—l—m—ry A—t—s for a Peace lately signed at A—x la—Ch—pp—le. *London: R. Freeman.* 1748. 8vo, pp. (4), 23. B.

Relates principally to America.

Protest of the President. *See* [Jackson (A.)], Vol. IX. 35356.

Protesta de los Diputados de la Junta preparatoria a la A. N. C. a los pueblos de los Estados de Nicaragua, Honduras y el Salvador. *Corrayagua.* 1853. Folio, pp. (2), 14. 66111

Protesta del Ilmo Señor Arzobispo de Cesarea y vicario Capitular. *Mexico.* 1848. 8vo. 66112

Protesta del Presidente y Cabildo de la Iglesia Catedral de la Puebla, contra el manifiesto y decretos publicados en Veracruz en Julio del presente año. *Puebla.* 1859. 4to, pp. 20. 66113

Protesta que en acuerdo pleno y con asociacion de los empleados publicos, hace el muy ilustre ayuntamiento de Hidalgo contra los Tratados Mac-Lane-Ocampo, febrero 10 de 1860. *Guanajuato.* 1860. 4to, pp. 10. 66114

Protestant Episcopal Church.

For other anonymous titles relating to the Protestant Episcopal Church in America see under the names of the different States.

The Protestant; or Expositor of Popery. *New York.* 1830. 4to. 66115

Edited by the Rev. George Bourne and the Rev. Dr. Brownlee. Continued monthly to September, 1832, or later.

Account of the True Nature and Object of the late Protestant Episcopal Clerical Association of the City of New York, together with a Defence of the Association ... *New York.* 1829. 8vo, pp. 48. S. 66116

An Address to the Clergy and Laity of the Protestant Episcopal Church, ... in the Western part of ... New-York, respecting the ... Episcopal supervision ... April, 1835. [n. p. n. d.] 8vo, pp. 27. M. 66117

Address to the Members of the Protestant Episcopal Church in the United States of America. *New York.* 1792. 12mo, pp. 12. N. 66118

Address to their Brethren of the Laity of the Protestant Episcopal Church, by the Lay Committee appointed at the ... General Convention ... 1859. *Philadelphia: Stereotyped by L. Johnson & Co.* [1859.] 8vo, pp. 23, and cover. H. 66119

Amended Canons reported to the General Convention of 1871 by the Joint Committee on Theological Education. [*Printed at the Church Press, Hartford, Conn.* n. d.] 8vo, pp. 32. A., H.

American Church Almanack for the Year of our Lord 1854; containing Lists of the Bishops and Clergy in each Diocese, and other Statistical Information; together with the Constitutions and Canons of the Protestant Episcopal Church in the United States. *New York.* 1854. 24mo. 66121

The American Church in the Protestant Disruption. By the Author of "The Church Cause and the Church Party" [A. Beresford Hope]. ... *London.* 1863. 8vo. 66122

Annual Appeal of the Domestic Committee of the Board of Missions. Advent, 1866. *New York: Sanford, Harroun & Co. Printers.* 1866. 8vo, pp. 16. Continued. H. 66123

An Appeal to the Clergy and Laity in behalf of the Protestant Episcopal Society for Promoting Religion and Learning [in the State of New York]. *New York.* 1863. 8vo, pp. 10, (1). H

See also Vol. XIII., No. 53882.

Appeal to the Members of the Protestant Episcopal Church in behalf of the Church Scholarship Society. ... *Hartford: H. and F. J. Huntington.* 1831. 8vo, pp. 16. 66125

Authorized Report of the Proceedings of the First [annual] Congress of the Protestant Episcopal Church in the United States, held ... Oct. 6th and 7th, 1874. *New York: T. Whittaker.* 1875. 8vo, pp. (4), 75. Continued. B. 66126

Board of Missions of the Protestant Episcopal Church. Twenty-third Annual Report of the Foreign Committee, October, 1858. [*New York.* 1858.] 8vo, pp. 39. Continued. H.

Also: Address of a Committee of the Board of Missions of the Protestant-Episcopal Church ... *New York.* 1856. 8vo, pp. 15.

See "Domestic and Foreign Missionary Society," *infra.*

Brief Remarks on the Organization. *See* Vol. II., No. 7890.

Canons for the Government of the Protestant Episcopal Church in the United States of America: being the substance of

various Canons adopted in General Conventions ... held in ... 1789, 1792, 1795, 1799, 1801, and 1804, and set forth, with alterations and additions, in General Convention, A. D. 1808. To which are annexed the Constitution ... *New-York: Printed by T. and J. Swords.* 1808. 8vo, pp. iv, 36. H., M. + *Newburyport: William B. Allen & Co.* 1817. 8vo, pp. 44. H. + *New York: Printed by T. & J. Swords.* 1825. 8vo, pp. iv, 48. + *New York.* 1829. 8vo. + *New York: Printed at the Protestant Episcopal Press.* 1832. 8vo, pp. 42, (1). B. + *New-York: Swords, Stanford & Co.* 1838. 8vo, pp. 40. A. 66128

The Case as it is. [*New York?* 1852.] 12mo, pp. 12. B.

A criticism of the Report of the General Protestant Episcopal Sunday School Union for 1852.

The Case of the Episcopal Churches. *See* [White (W.)]

The Catechism of the Church ... *New Orleans: Protestant Episcopal Depository.* 1862. 16mo, pp. 8. H. 66130

Changes made by the General Convention of 1868, in the Canons of the Church. [*New York.* 1869.] 8vo, pp. 4. B.

The Church's Mission to Workingmen ... A Report to the Board of Missions of the Protestant Episcopal Church in the United States. October, 1863. *Philadelphia: J. S. McCalla, Pr.* 1863. 8vo, pp. 48, and cover. + [*Ibid.*] 1864. 8vo, pp. 48, and cover. H. 66132

The Churchman's Year Book. *See* Vol. XIV. 61060, *note.*

Circular. From the Church Reading Room, Boston. [*Boston.* 1863.] 8vo, pp. (2), 4. B. 66133

Contains the constitution, etc., of the proposed "Church Union."

The Constitution and Canons of the Protestant Episcopal Church in the United States of America. Together with the Ecclesiastical Constitution for the Government of the ... Churches in ... Massachusetts ... *Boston: Printed by John & Thomas Fleet.* 1800. 8vo, pp. 46. H. 66134

The Constitution of the Protestant Episcopal Church in the United States of America: and the Canons ... from A. D. 1789, to A. D. 1804, inclusive. *New York: Printed by T. & J. Swords.* 1805. 8vo, pp. viii, 5–40. B. + *Philadelphia.* 1804. 8vo, pp. 51. + *Baltimore.* 1808. 8vo. + *New York.* 1812. 8vo. + *New York.* 1841. 8vo. + *New York.* 1847. 8vo. 66135

Constitution of the Protestant Episcopal Church of the United States. *Philadelphia* 1791. 12mo. + *Boston.* 1794. 12mo.

Constitution of the Protestant Episcopal Church in the Eastern Diocese of the United States. *Boston.* 1811. 8vo. 66136

The Debates and Proceedings of the General Triennial Convention of the Protestant Episcopal Church in the United States ... held in Philadelphia, October 4–24, 1865. *Philadelphia* [*R. Sutton.* 1865]. 8vo, pp. (4), 387. c. 66137

Forms vol. I. of "The Reporter."

The Debates of the House of Clerical and Lay Delegates in the General Convention of the Protestant Episcopal Church, United States of America, held in the City of New York, 1868, as reported for "The Churchman," by Andrew J. Graham. *Hartford.* 1868. Folio, pp. 222. 66138

Digest of the Canons ... of the Protestant Episcopal Church ... *New York.* 1860. 8vo. 66139

Digest of the Canons for the Government of the Protestant Episcopal Church in the United States of America. Passed and Adopted in the General Conventions of 1859, 1862 and 1865. Together with the Constitution. *Boston: E. P. Dunton & Co.* 1867. 8vo, pp. 122. + [*Hartford:*] *Printed for the Convention.* 1868. 8vo, pp. 122. 66140

See also Vol. V., No. 20146.

Proceedings of the DOMESTIC AND FOREIGN MISSIONARY SOCIETY of the Protestant Episcopal Church in the United States from its formation, to May, 1823. *Philadelphia.* 1823. 8vo.

Also: Proceedings of the Domestic and Foreign Missionary Society of the Protestant Episcopal Church in the United States, May, 1823, to November, 1826. *Philadelphia.* 1826. 8vo, pp. 47. Continued.—Proceedings of the Board of Missions of the Domestic and Foreign Missionary Society, of the Protestant Episcopal Church in the United States of America, at their First Annual Meeting, Held in ... New-York, on the 22d day of June, A. D. 1836 ... . *New-York: Protestant Episcopal Press, Print.* M DCCC XXXVI. 8vo pp. 136. Continued. A., H.

After 1837 called "Board of Missions of the Protestant Episcopal Church."

Thirtieth Annual Report of the DOMESTIC COMMITTEE of the Board of Missions. [*New York.* 1865.] 8vo, pp. 23. Continued. H. 66142

Domestic Missions of the Protestant Episcopal Church. A Brief Survey. [*New York.* 1863.] 8vo, pp. 4. 66143

Second Annual Report of the Board of Managers of the EDUCATION AND MISSIONARY SOCIETY of the Prot. Episc. Church in the State of New-York; read ... October 3, 1833. ... *New-York: Protestant Episcopal Press.* M DCCC XXXIII. 8vo, pp. 40. Continued. A. 66144

Education for the Ministry in the American Episcopal Church. [*London.* 1824?] 8vo, pp. 6. B. 66145

The Episcopal Family Monitor. [Vol. I. *New York.* 1842.] 8vo, pp. 96. 6 Plates. 66146

Six numbers, perhaps all published. Includes views of St. Mark's Church, Williamsburg, L. I., and New Trinity Church, New York.

First Semi-Annual Report of the Board of Managers of the EPISCOPAL MISSIONARY ASSOCIATION for the West. *Philadelphia: King & Baird, Printers.* 1851. 12mo, pp. 13. H. 66147

Esame della Pastorale emanata del Sinodo della Chiesa Episcopale Protestante negli Stati-Uniti di America nell' Ottobre del 1844. ... *Roma.* 1845. 8vo, pp. 45. B. 66148

Fourth Annual Report of the Board of Managers of the EVANGELICAL EDUCATIONAL SOCIETY, of the Protestant Episcopal Church, ... October 20, 1870. ... *Philadelphia: J. Moore & Sons, Printers.* 1870. 8vo, pp. 44, (2). 66149

Also: The Evangelical Educational Society of the Protestant Episcopal Church. ... Its Students and its Principles. Being a Portion of the Fourth Annual Report ... *New York: Evangelical Knowledge Society.* [1870.] 12mo, pp. 8, and covers.

First Annual Report of the FREEDMAN'S COMMISSION of the Board of Missions. [*New York.* 1866.] 8vo, pp. 12. H.

General Convention—1865. The Report of the Standing Committee on Christian Education, made to the House of Clerical and Lay Deputies, ... October 25, 1865. [*Hartford: Press of Case, Lockwood and Company.* 1865.] 8vo, pp. 16. H. 66151

General Protestant Episcopal Sunday School Union. Proceedings of the Third Triennial Meeting of the Society, Held August 25, 1835. With ... the Constitution. *New-York.* 1835. 8vo, pp. 24. Continued. A. 66152

Also: Report of the General Protestant Episcopal S. S. Union, ... June 25, 1851, to which is prefixed A Quarter-Centennial Sermon, by the Rt. Rev. William Rollinson Whittingham, D.D., Bishop of Maryland. Together with The Minutes of the Proceedings of the Board. *New-York: Daniel Dana, Jr.* 1851. 8vo, pp. (2), viii, 53, (1). *See also* Vol. XIII., No. 54289.

IMAGE EVALUATION
TEST TARGET (MT-3)

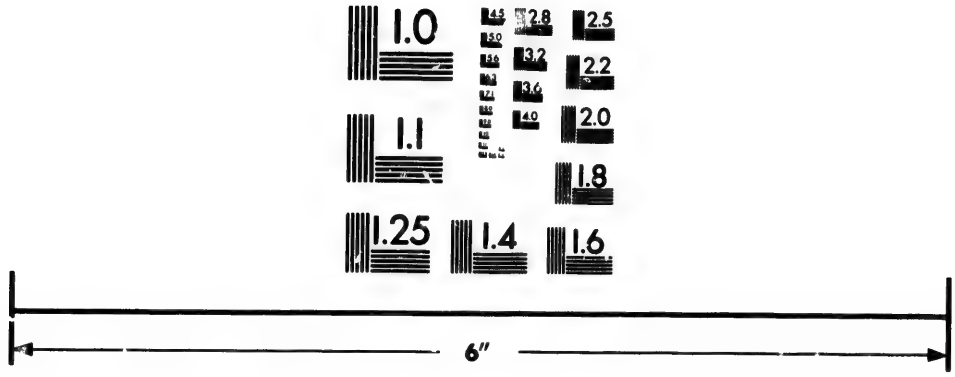

Photographic
Sciences
Corporation

23 WEST MAIN STREET
WEBSTER, N.Y. 14580
(716) 872-4503

2.8
2.5
3.2
2.2
2.0
1.0

Proceedings of the Board of Trustees of the GENERAL THEOLOGICAL SEMINARY of the Protestant Episcopal Church in the United States ... 1826. *New York.* 1826. 8vo. Continued.

Also: An Abstract of the Proceedings of the Board of Trustees of the General Theological Seminary ... 1824. ... *New York: Printed by T. & J. Swords.* 1824. 8vo, pp. 16. Continued. H. — A Catalogue of the Library belonging to the General Theological Seminary of the Protestant Episcopal Church in the United States. *New York: Vanderpool & Cole, Printers.* 1824. 8vo, pp. (2), ii, 52. — The Constitution, Act of Incorporation, and Statutes of the ... Seminary of the Protestant Episcopal Church ... *New-York: Printed by T. and J. Swords.* 1822. 8vo, pp. 19. + *New-York: Henry M. Onderdonk & Co.* 1845. 8vo, pp. 32. + *New York: Daniel Dana, Jr.* 1850. 8vo, pp. 34. — The General Theological Seminary ... Its Embryo History—Beginnings and Growth. ... [By Dr. Edson. *New York.* 1867.] 8vo, pp. 8. — Proceedings of ... the Bishops ... as Visitors of the General Theological Seminary. ... *New York: James A. Sparks.* 1844. 8vo, pp. 31. — Report of the Committee of Correspondence and Publication of the Society of Inquiry respecting the advancement of Christianity, attached to the General Theological Seminary of the Protestant Episcopal Church in the United States. ... *New York: Printed by T. & J. Swords.* 1824. 8vo, pp. 12. — Report of the Special Committee on Amendments to the Constitution of the ... Seminary ... June 28, 1865. ... *New York: E. O. Jenkins, Printer.* 1865. 8vo, pp. 15, and cover. — Report on the proposed Alterations in the Constitution of the ... Seminary ... *New York: Printed by John F. Trow.* 1858. 8vo, pp. 24. — Report on the Removal of the ... Seminary ... with the Resolutions passed by the Board of Trustees ... September 27, 1859. *New York: Pudney & Russell, Printers.* 1859. 8vo, pp. 12, and cover. *See also* Vol. VII., Nos. 26910–11, *and* Vol. XIII., No. 54291.

History of the Mission House of the Protestant Episcopal Church in the United States. ... *Philadelphia: A. C. Bryson & Co., Printers.* 1869. 8vo, pp. 85, (2). H. 66154

The House of Bishops of the Protestant Episcopal Church of the United States. Photographed from life during the Triennial Convention by J. Gurney and Son. *New York.* [1863.] 8vo.

House of Clerical and Lay Deputies. Order of the Day for ... October, 1865. *Philadelphia: McCalla & Stavely, Printers.* 1865. 8vo, pp. 10. B. 66156

Journal of a Convention of the Protestant Episcopal Church in the States of New-York, New-Jersey, Pennsylvania, Delaware, Maryland, Virginia, and South-Carolina, held in Christ-Church, in the City of Philadelphia, from September 27th to October 7th 1785. *Philadelphia: Printed by Hall and Sellers.* MDCCLXXXV. 8vo, pp. 18. B. + *London: J. Debrett.* M.DCC.-LXXXIX. 8vo. + *New York: Reprinted by E. O. Jenkins.* 1873. 8vo, pp. 46. H. 66157

Also: Journal of a Convention ... Philadelphia, from June 20th to the 26th, 1786. *Philadelphia: Printed by Hall and Sellers.* MDCCLXXXVI. 8vo, pp. 18. — Journal of a Convention ... at Wilmington, in the State of Delaware, October 10th and 11th, 1786. *Philadelphia: Printed by Joseph Cruksbank.* [1786.] 8vo, pp. 22. — Journal of a Con-

vention ... Philadelphia, from July 28th to August 8th, 1789. *Philadelphia: Printed by Hall and Sellers.* MDCCLXXXIX. 8vo, pp. 31.
Continued as follows:

Journal of the Proceedings of the Bishops, Clergy and Laity, of the Protestant Episcopal Church in the United States ... in a Convention held in the City of Philadelphia, from ... September 29th, to ... October 16th, One Thousand Seven Hundred and Eighty-Nine. *Philadelphia: Printed by Hall and Sellers.* M.DCC.-XC. 8vo, pp. 43. Continued. A. 66158

Journal of the Proceedings of a Convention of the Mutual Benefit Societies or Brotherhoods of the Protestant Episcopal Church in the United States, New York ... June 15, A.D. 1853. Together with the Constitution and By-Laws of the "General Convention of the Brotherhood of the ... Church." *New-York.* 1853. 8vo, pp. 32. Continued. B., S. 66159

Journal of the Proceedings of the Sixteenth Annual Convention of the Protestant Episcopal Church, in the Diocese of Alabama, held in ... Tuscaloosa, on the 6th, 7th and 8th of May, A. D. 1847. *Tuscaloosa: Printed at the Observer & Flagg Office.* 1847. 8vo, pp. 26, (5). Continued. A. 66160

Journal of the Proceedings of the Second Adjourned Meeting of the Second Triennial Convention of the Protestant Episcopal Church in California, May, 1855. ... *San Francisco: Whitton, Towne & Co., Printers.* 1855. 8vo, pp. 36. Continued. B.

Also: Journal of the Proceedings of the Special Convention ... held in ... Sacramento, Feb. 5, 1857. ... *Sacramento: James Anthony & Co., Printers.* 1857. 8vo, pp. 16. — Journal of the Fourteenth Annual Convention of the Protestant Episcopal Church in the Diocese of California. *San Francisco.* 1864. 8vo. Continued. *See also* Vol. III., No. 10014.

Journal of the Proceedings of the General Council. *See* Vol. IV., No. 15277.

Journal of the Proceedings of the Bishop, Clergy and Laity of the Protestant Episcopal Church in ... Connecticut, at their Conventions held from 1796 to 1802, together with the Canons of the Protestant Episcopal Church in the United States ... . *New York: Beach & Mallory.* [1802.] 8vo. Continued. 66162

Journal of the Proceedings of the Annual Convention of the Protestant Episcopal Church in the Diocese of Connecticut, held ... May, 1811. *New York.* 1811. 8vo. Continued. — Journal of the Fifty-seventh Annual Convention of the Protestant Episcopal Church in ... Connecticut, ... June, 1841. *New Haven.* 1841. 8vo, pp. 67. Continued.

Journal of the Proceedings of the Annual Conventions of the Protestant Episcopal Church, in the Eastern Diocese, held ... Boston, September 29 and 30, 1830, and ... Salem, September 28 and 29, 1831. *Boston: Stimpson and Clapp.* MDCCCXXXI. 8vo, pp. 34. Continued. M. 66163

The conventions of the Eastern diocese, which at first included the New England States except Connecticut, were held till about 1842.

Journal of a Convention of the Protestant Episcopal Church in the Diocese of Georgia, held ... in 1845. *Savannah.* 1845. 8vo. Continued. 66164

Journal of the Second Annual Convention of the Protestant Episcopal Church in the Diocese of Illinois, held ... 1836. *Springfield.* 1836. 8vo. Continued. 66165

Journal of the Proceedings of the Fourth Annual Convention of the Protestant Episcopal Church in the Diocese of Indiana ... 1841. *Indianapolis: Douglass & Noel, Printers.* M DCCC XLI. 8vo, pp. 46. Continued. A. 66166

Journal of the Proceedings of the Ninth Annual Convention of the Protestant Episcopal Church in the Diocese of Kansas ... May 13th and 14th, 1868. *Lawrence: T. D. Thacher.* 1868. 8vo, pp. 66. Continued. B. 66167

Journal of the Primary Convention of the Protestant Episcopal Church, in the Diocese of Long Island, held in ... Brooklyn, November 18th & 19th, 1868. *Brooklyn, N. Y.* 1869. 8vo, pp. 108. Continued. A. 66168

See also Vol. x., No. 41892.

Journal of the Proceedings of the Fiftieth Annual Convention of The Protestant Episcopal Church in the Commonwealth of Massachusetts ... 1840. ... *Boston: James B. Dow.* 1840. 8vo, pp. 72. Continued. A. 66169

See also Vol. xi., Nos. 45956–7.

Journal of the Second Annual Convention of the Protestant Episcopal Church in the Diocese of Michigan ... Tecumseh, June, 1835. *Detroit.* 1835. 8vo, pp. 18. Continued. 66170

Journals of the General Conventions of the Protestant Episcopal Church, in the United States ... from ... 1784, to ... 1814, inclusive. Also, ... the Constitution and Canons. And ... three Pastoral Letters. *Philadelphia: Printed ... by John Bioren.* 1817. 8vo, pp. 381, (1). B., W. 66171

Journals of the General Conventions of the Protestant Episcopal Church in the United States of America, from A. D. 1785 to A. D. 1853, inclusive. ... With Illustrative Historical Notes and Appendices, by the Rev. Francis L. Hawks, ... and the Rev. William Stevens Perry, M.A. Vol. I. [1785–1808.] *Philadelphia: Joseph W. Raynor.* 1861. 8vo, pp. 4, iii, (2), 653. B.

No more published.

Journals of General Conventions of the Protestant Episcopal Church, in the United States, 1785–1835. Published by Authority of General Convention. Edited by William Stevens Perry, D.D. ... *Claremont, N. H.: The Claremont Manufacturing Company.* 1874. 3 vols., 8vo, pp. 655; 736; (2), viii, 3–528.

The third volume is entitled: Historical Notes and Documents illustrating the Organization of the Protestant Episcopal Church, in the United States of America. By William Stevens Perry, D.D., Historiographer of the American Church. *Claremont, N. H.: Claremont Manufacturing Company.* 1874.

The Kalendar of the Protestant Episcopal Church, in the United States of America, for ... 1872. *New York: Pott, Young & Co.* [1872.] 12mo, pp. 23. H. 66174

First Annual Report of the Ladies' Domestic Missionary Relief Association, of the Protestant Episcopal Church, November, 1869. [*New York.* 1869.] 12mo, pp. 12. 66175

Letter to the Board of Managers. *See* [Ten Broeck (Anthony)].

Looking-Glass for High Churchmen: reflecting the Moral Phases of High-Churchism in Connecticut. By Bishop. ... *New Haven: Printed by William Storer.* 1843. 8vo, pp. 44. B.

Memorial of Sundry Presbyters of the Protestant Episcopal Church: presented to the House of Bishops, October 18, 1853. [*New York.* 1853.] 8vo, pp. 4. B. 66177

Missionary Paper of the Domestic and Foreign Missionary Society ... Vol. I. No. 7. June, 1830. [*Philadelphia?* 1830.] 8vo, pp. 67–83. 66178

An Office of Institution of Ministers into Parishes or Churches, prescribed by the Protestant Episcopal Church in the United States of America. Established ... 1804. *New York: Printed by T. & J. Swords.* 1804. 8vo, pp. 14. H. + With Alterations. [*Ibid.*] 1808. 8vo, pp. 19. B. 66179

Organization of the House of Clerical and Lay Deputies of the Protestant Episcopal Church in the United States of North America. October, A. D. 1862. *New York: Baker & Godwin, Printers.* 1862. 18mo, pp. 18. Continued. B. 66180

The First Annual Report of the PASTORAL AID SOCIETY of the Protestant Episcopal Church in the Diocese of New York ... *New York: John A. Gray, Printer.* 1851. 12mo, pp. 18. Continued. H. 66181

See also Vol. XIII., No. 53855.

Pastoral Letter of the House of Bishops, to the Clergy and Laity of the Protestant Episcopal Church in the United States, A. D. 1868. *Hartford: Printed by the Church Press Company.* 1868. 8vo, pp. 10. A. 66182

See also Vol. XIV., Nos. 59013–25.

Pastoral Letters from the House of Bishops to the Clergy and Members of the Protestant Episcopal Church in the United States of America. *Philadelphia.* 1845. 12mo. 66183

Periodical Paper of the Domestic and Foreign Missionary Society ... Edited by the Secretary. New Series. Vol. I. No. 7. [May, 1832. *Philadelphia:*] *Printed by Wm. Stavely.* [1832.] 8vo, pp. 20. H. 66184

Proceedings of the Convention of the Protestant Episcopal Church in the State of New Jersey: including the three first meetings. With an Appendix. *Trenton: Printed by Isaac Collins.* MDCCLXXXVII. 8vo, pp. 89, 15. W. 66185

See also Vol. XIII., No. 53208.

Second Annual Report of the PROTESTANT EPISCOPAL ASSOCIATION for the Promotion of Christianity among the Jews. Together with ... the Anniversary Sermon ... *Philadelphia: Printed by Ringwalt & Brown.* 1860. 8vo, pp. 17, (1), 23. Continued.

The Protestant Episcopal Almanac for ... 1854. *New-York.* [1854.] 16mo, pp. 64. Continued. 66187

Protestant Episcopal Church Almanac for 1869. *New York.* 1869. Fcp. 8vo, pp. 68. 66188

The Protestant Episcopal Church. What she has, what she lacks, and what is her position with reference to other Churches ... *New York.* 1868. 8vo. 66189

The Protestant Episcopal Church Catechism ... *New York: Printed by M. L. & W. A. Davis.* 1795. 24mo, pp. (2), 5–29. Plate. H. 66190

Eleventh Annual Report of the Board of Managers of the PROTESTANT EPISCOPAL CHURCH MISSIONARY SOCIETY FOR SEAMEN, in the City and Port of New-York. Read ... April 22, 1855 .... *New York: Printed by John A. Gray.* 1855. 12mo, pp. 34. Continued. A. 66191

Protestant Episcopal Freedman's Commission. Occasional Paper. [On the Instruction and Relief of the Freedmen of the South. By the Rev. Francis Wharton. With an Appendix.] January, 1866. *Boston: Press of Geo. C. Rand & Avery.* 1866. 8vo, pp. 28, (1). H. 66192

Collections of The PROTESTANT EPISCOPAL HISTORICAL SOCIETY, for the Year 1851. Published by Order of the Executive Committee of the Society. *New York: Stanford & Swords.* 1851. 8vo, pp. xliii, 187. A. 66193

Contains a reprint of George Keith's "Journal of Travels from New-Hampshire to Caratuck," pp. 1–54.

Collections of the Protestant Episcopal Historical Society. Volume II. *New York: Stanford and Swords.* 1853. 8vo, pp. xvii, 365, (1). Map, Facsimile and 3 Portraits. A. 66194

With a second title: The Frontier Missionary: A Memoir of the Life of the Rev. Jacob Bailey, A.M. Missionary at Pownalborough, Maine, Cornwallis and Annapolis, N. S.; with Illustrations, Notes, and an Appendix, by William S. Bartlett, A.M. ...

Proceedings of the First Annual Meeting of the Protestant Episcopal Historical Society, held at the Stuyvesant Institute, N. Y., June 25th, 1851. *New York: The Society.* 1851. 8vo, pp. (2), 29. H. 66195

Also: The "Protestant Episcopal Historical Society." [Proceedings at a Meeting, called to consider the propriety of forming the Society. Hartford, June 19, 1850. n. p. 1850.] 8vo, pp. 7.—Report of the Executive Committee of the Protestant Episcopal Historical Society. ... *Trenton: Printed by Phillips & Boswell.* 1850. 8vo, pp. 12. H.

Annual Report of the PROTESTANT EPISCOPAL MISSIONARY ASSOCIATION for the West, for 1854–5. *Philadelphia.* 1855. 8vo. Continued. 66196

The Protestant Episcopal Pulpit. A Series of Original Sermons by Clergymen of the Protestant Episcopal Church. Vol. II. *New York.* 1832. 8vo, pp. 198. 66197

Vol. I. is entitled "The American Pulpit," etc. *Boston.* 1831. 8vo. Continued to 1835 or later, in five or more volumes.

The Protestant Episcopal Quarterly Review, and Church Register. Vol. I. *New-York: H. Dyer.* 1854. 8vo, pp. iv, (2), 684. A. 66198

Continued to 1856 or later.

Report of the Fifteenth Annual Meeting of the PROTESTANT EPISCOPAL SOCIETY for the Increase of the Ministry, held at Baltimore, October, 1871. *Hartford.* 1871. 12mo. Contin'd.

The Constitution of the PROTESTANT EPISCOPAL SOCIETY for Promoting Christian Knowledge in the Western District of the State of New York. *Canandaigua.* 1820. 8vo. S. 66200

Address of the PROTESTANT EPISCOPAL SOCIETY in Western New York for the Promotion of Evangelical Knowledge. *Rochester.* [1848.] 8vo, pp. 24. 66201

See also Vol. I., No. 1763.

Proceedings of the Board of Directors of the PROTESTANT EPISCOPAL SOCIETY, for the Promotion of Evangelical Knowledge, at their First Annual Meeting, held in ... Philadelphia, ... 1848: together with the Report ... *Philadelphia: King & Baird, Printers.* 1848. 8vo, pp. 40. Continued. 66202

Also: Proceedings of the Protestant Episcopal Society for the Promotion of Evangelical Knowledge, at their First Triennial Meeting ... *New York: The Society.* 1850. 8vo, pp. 56.—Statement of the Distinctive Principles of the Protestant Episcopal Society for the Promotion of Evangelical Knowledge. ... *New-York.* 1850. 12mo, pp. 45, (3). *See also* Vol. I., No. 1763.

Constitution of the PROTESTANT EPISCOPAL TRACT SOCIETY, ... added an account of the Origin and Progress of the Society. *New York: Printed by T. and J. Swords.* 1816. 12mo, pp. 10.

Also: The Protestant Episcopal Tract Society. Instituted in New-York, 1810. Twenty-seventh Annual Report of the Board of Trustees ... October 6, 1836. *New-York.* 1836. 8vo, pp. 13, (3). Continued. A.

Reception of the Delegates from the Society for the Propagation of the Gospel in Foreign Parts, by the Board of Missions of the Protestant Episcopal Church in the United States of America, and Speeches at the Missionary Meetings ... October 6th, 7th and 10th. *New York.* 1853. 8vo, pp. 37. B. 66204

Report of the Committee appointed to Digest the Canons of the Church. *New York: Billin & Brother, Printers.* 1859. 12mo, pp. xiv, 92. H. 66205

[Third Annual] Report of the Mission House of the Protest-

ant Episcopal Church, for 1866–7. ... *Philadelphia: Printed by Jacob Haehnlen.* 1867. 8vo, pp. 16. Plate. Continued. H.

Report of the Trustees of the Parochial Fund, to the Convention of the Protestant Episcopal Church in the Diocese of New York. October, 1863. ... [*New York.* 1863.] 8vo, pp. 16

Revision of the Canons of the Protestant Episcopal Church in the United States, by the Committee of the General Convention ... 1831. [*New York.* 1831.] 8vo, pp. 23. H. 66208

Twelfth Annual Report of the SOCIETY FOR EDUCATING PIOUS YOUNG MEN for the Ministry of the Protestant-Episcopal Church, August, 1829. *Georgetown, D. C.* 1829. 8vo, pp. 15. Continued. M. 66209

The Protestant Episcopalian and Church Register. Devoted to the Interests of Religion in the Protestant Episcopal Church. Edited by an Association of Clergymen. Vol. I. *Philadelphia: Jesper Harding.* 1830. 8vo. 66210

Continued monthly to 1832 or later, in three or more volumes.

Protestant Jesuitism. *See* [Colton (C.)], Vol. IV., No. 14780.

The Protestant Reformation in France. *See* [Marsh (Anne)], Vol. XI., No. 44722.

The Protestant T[utor?] | for | Childr[en.] | The Doner there on v[...] | Health and Preserv[...] | the Gospel in Jesu[s C]hrist [...] | To which is Added Verses made by Mr. John | Rogers a Martyr in Queen Maries Reign. | [Quotation from 1 Kings 18. 21., five lines.] | *Boston in New-England, Printed by Samuel* | *Green, And are to be Sold by John Griffin* | *in Boston* 16[8]5. | 24mo, pp. (2), 19, "Mr. Roger's Verses," 5 leaves. W. 66211

A catechism. The title-page of the only known copy is mutilated.

A Protestant's Resolution; shewing his Reasons why he will not be a Papist. Eighteenth Edition. *Boston: D. Gookin.* 1746. 18mo, pp. 44. S. 66212

Protestation du Peuple de St.-Pierre, 13 décembre 1789, contre la délibération de l'Assemblée coloniale, du 9 du présent mois, comme inutile à être promulguée dans une ville où tout est toujours resté dans l'ordre ... comme attentatoire aux sentiments de chacun des citoyens ... . Imprimé par ordre du Peuple. *Saint-Pierre-Martinique, Imprimerie de Pierre Richard.* [1789.] Folio, pp. 2. 66213

Contains the names of about two hundred of the inhabitants.

Protestation faite au nom des habitants de la Guadeloupe, par de Curt. [*Paris.* 1789?] 8vo, pp. 16. 66214

See also Vol. v., No. 18017.

Protestation | gegen die Bestellung | Herrn Benjamin Franklins zu einem Agenten für | diese Provinz. | [Followed by :] Anmerkungen | über eine neuliche | Protestation | gegen die Bestellung | Herrn Benjamin Franklins zu einem Agenten für | diese Provinz. | [*Germantown: Gedruckt bey Christoph Saur.* 1764.] Folio, pp. (4).

See also Vol. vii., Nos. 25576–7.

A Protestation Presented to the Synod of Philadelphia, May 29, 1742 [by J. Dickinson and others]. *Philadelphia.* 1742. 16mo, pp. 10. + *Philadelphia.* 1743. 16mo. 66216

See also Vol. xv., No. 62106.

Protesten der Stad Amsterdam ... over het neemen hunner schepen door de Engelschen. [n. p.] 1778. Folio, pp. 20. + *Breda: J. F. Berkmeyer.* 1779. Folio. 66217

Protestations against the capturing of Dutch vessels by the English at St. Eustatius.

Proteus Ecclesiasticus. *See* [Pusey (C.)]

A Protocol for the Settlement of the Strife in North America. February, 1863. *London: F. Pickton, Printer.* [1863.] 8vo, pp. (4). 66218

Protocolo de Antiguedades, Literatura, Agricultura, Industria, Comercio, &c. Por Joaquin José Garcia. ... *Habana: Imprenta de M. Soler.* 1845–6. 2 vols., 4to, pp. 380 [*i. e.* 480]; 480? B.

Published in monthly parts from July, 1845.

Protocolo de las Conferencias y notas de las Comisiones del Ecuador y Nueva Granada en la Cuestion sobre limites de ambos Estados. *Guayaquil, Imprenta de Virero.* 1832. Folio, pp. xx, 42

Protokoll der Sitzung der evangelisch-lutherischen Synode von Maryland und Virginien, gehalten zu Shepherdstown 2–5 November 1823. *Philadelphia.* 1824. 8vo. 66221

PROUD (J. G.) Memoirs of Deceased Alumni of St. John's College, Annapolis, Md., read August 6th, 1856. By John G. Proud, Jr. *Annapolis.* 1856. 12mo, pp. 14. + *Baltimore.* 1868. 8vo. 66222

PROUD (R.) The | History of Pennsylvania, | in | North America, | from the | Original Institution and Settlement of that Prov-

ince, under | the first Proprietor and Governor William Penn, | in 1681, till after the Year 1742; | with an | Introduction, | respecting, | The Life of W. Penn, prior to the grant of the Province, and the religious | Society of the People called Quakers;—with the first rise of the neighbouring | Colonies, more particularly of West-New-Jersey, and the Settlement | of the Dutch and Swedes on Delaware. | To which is added, | A brief Description of the said Province, | and of the | General State, in which it flourished, principally between the Years 1760 and 1770. | The whole including a Variety of Things, | Useful and interesting to be known, respecting that Country in early Time, &c. | With an Appendix. | Written principally between the Years 1776 and 1780, | By Robert Proud. | ... | *Philadelphia:* | *Printed and Sold by Zachariah Poulson, Junior.* | ... | 1797–1798. 2 vols., 8vo, pp. 508; 373, Appendix, 146. Portrait and Map. A., B., C. 66223

A learned and valuable work, but poorly arranged. The appendix contains several important documents and reprints, among which may be mentioned: "Certain Conditions, or concessions, agreed upon by William Penn," "The Frame of the Government of the Province of Pensilvania, 1682, 1683, 1696," "The Charter of the City of Philadelphia, 1701," "Journals of Christian Frederick Post, from Philadelphia to the Ohio, 1758–59," etc. The author was a native of Yorkshire, England, who settled in Philadelphia in 1759, where he resided till his death in 1813. For many years he was teacher in a school attended chiefly by members of the Society of Friends.

PROUDFIT (A) The Agency of God in the Elevation of Man. A Sermon, commemorative of the ... Virtues and Public Services of ... De Witt Clinton, late Governor of ... New-York. Preached at Salem, N. Y., March 11, 1828. By Alexander Proudfit, D.D. *Salem, N. Y.: Printed by Dodd & Stevenson.* 1828. 8vo, pp. 28. B. 66224

PROUDFIT. Considerations for a New-Year's Day, humbly recommended to Individuals and Families. Two Sermons. By Alexander Proudfit, A.M. ... *Salem, (N. Y.): Printed by Dodd & Rumsey.* 1804. 12mo, pp. 48. B. 66225

PROUDFIT. The Faithful Pastor. A Sermon preached in ... Newburyport, Oct. 4th, 1827, at the Installation of the Rev. John Proudfit. By Alexander Proudfit. *Newburyport.* 1828. 8vo, pp. 31. 66226

PROUDFIT. Ministerial Labour and Support: a Sermon, preached at Middlebury, Vermont, February 21, 1810. At the Ordination of Mr. Henry Davis, and his induction as President of the College. By Alexander Proudfit, A.M. ... *Salem: Printed by Dodd & Rumsey.* 1810. 8vo, pp. 40. B. 66227

PROUDFIT. A Sermon preached before the Northern Missionary Society in the State of New York, at their First Annual Meeting in Troy, February 8; and by particular request in Albany, March 6, 1798, at a Special Meeting of the Society. By Alexander Proudfit ... *Albany: Printed by Loring, Andrews & Co.* 1798. 8vo, pp. 38. N. 66228

Also: The Duties of the Watchman upon the Walls of Zion; A Sermon, preached before the Synod, at Galway, February 13, 1822. Also, an Address, delivered to the Students of Theology, at the Seminary, in ... New-York, at the close of the session, in 1820. ... *Salem, N. Y.: Printed by H. Dodd and Co.* 1822. 8vo, pp. 38.—The Extent of the Missionary Field ... A Sermon, preached August the 19th, 1817, before "The Middlebury College Charitable Society for Educating Indigent Youth for the Gospel Ministry." ... *Middlebury, Vt.* 1817. 8vo, pp. 32.—A Knowledge of the Bible important to Youth. Sermon before the ... Commissioners of Common Schools, Salem, N. Y., February, 1824. ... *Salem, N. Y.* 1824. 8vo, pp. 40.—Our Danger and Duty: Two Sermons ... November, 1808. Being a Day ... for Fasting ... *Salem.* 1808. 8vo, pp. 60.—The Spiritual Steward, A Sermon, ... at the Meeting of the Associate Reformed Synod, in ... New York, Oct. 21, 1802. ... *Lansingburgh.* 1803. 8vo, pp. 43.—Tidings of Great Joy for all People: A Sermon ... before the Washington Bible Society, Granville, January 31, 1816. ... *Salem.* 1816. 8vo, pp. 32.—The Universal Extension of Messiah's Kingdom. A Sermon ... in New Haven, Sept. 12, 1822, before the American Board of Commissioners for Foreign Missions ... *Boston.* 1822. 8vo, pp. 27. *See also* Vol. VI., No. 25152.

PROUDFIT (J.) The Sanctuary of God, consulted in the Present Crisis. A Sermon ... in ... New-Brunswick, N. J. ... April 21st, 1861. By John Proudfit D.D. ... *New-Brunswick, N. J.: Terhune & Van Anglen, Printers.* 1861. 8vo, pp. 22. + Second Edition. [*Ibid.*] 1861. 8vo, pp. 22. 66229

Also: The Choice of a Profession: a Baccalaureate Discourse. ... *New York.* 1841. 8vo. B.

PROUDFIT (R.) A Sermon preached at the ordination of the Rev. James Otterson, ... at Broadalbin, September 12th, 1821. By Robert Proudfit, A.M. ... *Schenectady: Published at the Cabinet Printing-House.* 1822. 8vo, pp. 23. B. 66230

PROUDHON (P. J.) Du Principe Fédératif et de la Nécessité de Reconstituer le Parti de la Révolution. Par P. J. Proudhon. *Paris.* 1863. 16mo. 66231

[PROUT (Timothy).] Diana's Shrines Turned into Ready Money, by Priestly Magic; or, Virtue Given Up. Being Remarks on Remarks on the Northern Priest's Pamphlet, entitled, A——a known to the A——ts. In a Letter to the Author. In which is contained an impartial Appendix, setting forth the Right of the British Parliament, as well as the real Advantage that would arise to the honest Merchant, by the Prevention of the iniquitous

Practice of Smuggling. ... *New-York: Printed in the Year* MDCC,-LXXIII. 8vo, pp. 23. P., W. + *Boston.* 1773. 8vo. 66232

See [Mather (S.)], Vol. XI., No. 46792.

[PROUVILLE (Alexandre de)], *Marquis de Tracy.* Journal de la Marche du Marquis de Tracy, contre les Iroquois de la Nouvelle-France. *Paris.* 1667. 4to. 66233

A doubtful title, from Faribault, p. 161, probably copied from P. Lelong, who perhaps had in mind the Relation of 1665–6, *Paris*, 1667 (Vol. X., No. 39995), which contains an account of the expedition. *See* Harrisse's "Notes sur la Nouvelle France," pp. 108–9.

PROVANCHER (L.) Flore Canadienne ou Description de toutes les Plants des Forêts, Champs, Jardins et Eaux du Canada ... Ornée de plus de quatre cents gravures sur bois. Par l'Abbé L. Provancher ... . *Québec: Joseph Darveau, Imprimeur-Editeur.* 1862. 2 vols., 8vo, pp. (2), xxix, 474; (4), 479–842, (2). C.

PROVANCHER. Tableau Chronologique et Synoptique des Principaux Faits de l'Histoire du Canada, tant civile et politique que religieux, depuis sa découverte jusqu'à nos jours ... . Par L. Provancher. *Québec.* 1859. 12mo, pp. 100. 66235

Also: Traité Elementaire de Botanique à l'usage des Écoles. ... *Québec.* 1858. 12mo, pp. 118. Contains an account of the Canadian Flora. — Le Verger Canadien, ou Culture raisonnée des fruits qui peuvent réussir, dans les vergers et les jardins du Canada. ... *Québec.* 1862. 12mo, pp. 153. + 2e édition. *Québec.* 1864. 12mo, pp. 190.

PROVIDENCE, *R. I.*

Account of the Proposed Providence and Worcester Canal, with the Report of the Engineer. *Worcester.* 1822. 8vo. W.

An Address delivered at the First Baptist Church, in Providence, January 21, 1833, before the members of the City Mission, and of the Female Domestic Missionary Society. By the Missionary of the latter Society. *Providence: H. H. Brown.* 1833. 8vo, pp. 17. 66237

... Alphabetical Lists of Persons Deceased, Born, and Married, in the City of Providence, during the year 1866. Prepared by Edwin M. Snow, M.D., City Registrar. *Providence: Hammond, Angell & Co., Printers.* 1867. 8vo, pp. iv, 40. A., B., H.

Also for 1867. [*Ibid.*] 1868. 8vo, pp. iv, 75, (1). B.

Alphabetical Index of the Births, Marriages and Deaths, recorded in Providence from 1636 to 1850 inclusive. By Edwin M. Snow, M.D., City Registrar. *Providence: Sidney S. Rider.* 1879. 8vo, pp. xi, 599. B.

Vol. II. Marriages from 1851–1870. [*Ibid.*] 1880. 8vo, pp. iv, 547.

Vol. III. Deaths from 1851–1870. [*Ibid.*] 1881. 8vo, pp. iv, 627.
Vol. IV. Births from 1851–1870. [*Ibid.*] 1882. 8vo, pp. iv, 615.

Ancient Documents Relative to the Old Grist Mill, with ... Remarks on the Opinions of Messrs. Hunter and Greene, Counsel employed by the Town to examine the same. [By Benjamin Cowell. *Providence:*] *Herald Office.* 1832. 8vo. 66239

... Argument of the Opening Counsel, in Case of the Providence Bank vs. Thomas G. Pitman, et al. [*Providence?* 1830.] 8vo, pp. 32. H. 66240

... Argument of the Opening Counsel [B. Hazard] in the Case of the Providence Bank *vs.* The State of Rhode Island. January, 1830. [*Providence.* 1830.] 8vo, pp. 22.

Athenæum. *See* Providence Athenæum, *infra.*

Charter of the BENEFIT STREET [Central] Congregational Society in ... Providence, granted ... [by] the General Assembly, A.D. 1850. *Providence: Printed by M. B. Young.* 1850. 12mo, pp. 6. H. 66241

The Act of Incorporation of the BENEVOLENT CONGREGATIONAL SOCIETY, in the Town of Providence, in ... Rhode Island, &c. Together with the Rules of said Society. To which is prefixed a short account of the Congregational Society in said town, under the pastoral care of the Rev. M. Rowland. *Providence: Printed by John Carter.* 1771. 8vo, pp. (8), 14, (1). + To which is prefixed a short account of the First Congregational Society under the ... care of the Rev. Dr. Hitchcock. *Providence: John Carter.* 1802. 8vo, pp. 19. 66242

Also: Annual Report of the Benevolent Congregational Society presented November, 1832, to which is added the Articles of Faith and Covenant, and a List of the Officers and Members. *Providence: Edward & J. W. Cory.* 1833. 8vo, pp. 60. Continued.

Report of the Board of Trustees of the BUTLER HOSPITAL for the Insane, presented to the Corporation, at their annual meeting, January, 1848. *Providence: Moore & Choate.* 1848. 8vo, pp. 18. 2 Plates. 66243

Also: Charter of the Butler Hospital ... Proceedings ... Reports of Trustees ... . *Providence: John F. Moore.* 1847. 8vo, pp. 36. — Reports of the Trustees and Superintendent of the Butler Hospital ... Jan. 24, 1849, together with an Abstract of the Proceedings of the Corporation. *Providence: John F. Moore.* 1849. 8vo, pp. 32. Continued.

Catalogue of Pictures in the Gallery of Paintings, at the First Exhibition, Providence, R. I. August 1, 1829. [*Providence.* 1829.] 8vo, pp. 8. 66244

... Census of the City of Providence, taken in July, 1855; with a brief account of the Manufactures, Trade, Commerce, and other Statistics of the City; and an Appendix, giving an Account of previous enumerations of the population of Providence. By Edwin M. Snow, M.D. *Providence: Knowles, Anthony & Co., City Printers.* 1856. 8vo, pp. (8), 57, (1), 16. H., S. + Second Edition. [*Ibid.*] 1856. 8vo, pp. (8), 82. B. 66245

... Census of ... Providence, May 1, 1874, by Edwin M. Snow, M.D. Superintendent. *Providence: Hammond, Angell & Co. Printers.* 1874. 8vo, pp. 15. Continued.

... Ceremonies attending the Introduction of Water into the City ... from Pawtuxet River ... November 30, 1871. *Providence: Hammond, Angell & Co. Printers.* 1871. 8vo, pp. 12. B.

Charter and By-Laws of the CHARITABLE BAPTIST SOCIETY, in Providence ... . *Providence: Knowles, Anthony & Co.* 1855. 8vo, pp. 12. 66247

Charter. City Charter, proposed for the Adoption of the Freemen of Providence, at a Town Meeting to be holden April 29th, 1829. Printed for the use of the Freemen, by order of the Town. [*Providence.* 1829.] 8vo, pp. 12. W. 66248

City Charter proposed for Adoption of the Freemen of Providence, at a Town Meeting to be holden October 22, 1831. *Providence: Cranston & Hammond.* 1831. 8vo, pp. 16.

Charter of the City of Providence, and the Act of the General Assembly for organizing the Government under the same, passed at October Session, 1831. Together with a list of the City Officers for the year 1832. Also, the Mayor's Address ... *Providence: William Marshall and Co., Printers.* 1832. 8vo, pp. 36. A., H. 66249

The Charter and Ordinances of the City of Providence, with the Acts of the General Assembly, relating to the City. Published under the Supervision of Samuel W. Bridgham, George Curtis, and Albert G. Greene, Committee appointed by the City Council. *Providence: Printed by Weeden and Cory.* MDCCCXXXV. 8vo, pp. 111. B. + *Providence: Knowles and Vose, Printers.* 1845. 8vo, pp. 137. B. + *Providence: Knowles, Anthony & Co.* 1854. 8vo, pp. 252. B. 66250

... Annual Report of the CHIEF OF POLICE of ... Providence. For ... 1866. *Providence: Providence Press Company, City Printers.* 1867. 8vo, pp. 19. Continued. A. 66251

First Annual Report of the CHILDREN'S FRIENDS' SOCIETY. October 5, 1836. *Providence: Printed by Knowles, Vose & Co.* 1836. 8vo, pp. 11, (1). Continued. H. 66252

Constitution of the CHURCH MISSIONARY UNION of Providence. [*Providence:*] *Knowles, Anthony & Co. Printers.* [1852.] 16mo, pp. 4, and cover. H. 66253

First Annual Report of the CITY AUDITOR, to the City Council of Providence, submitted March 13, 1848; containing a Particular Account of the Receipts and Expenditures during the financial Year ... and a Schedule of City Property. *Providence: Printed by Joseph Knowles.* 1848. 8vo, pp. 19. Contin'd.

... City Registrar's Report on the Births, Marriages and Deaths, in ... Providence, during the year ending December 31, 1855. With an Appendix, showing the Mortality of Providence, during fifteen years, from 1840 to 1854, inclusive. *Providence: Knowles, Anthony & Co., City Printers.* 1856. 8vo, pp. (4), 34. A.
+ Second Edition. [*Ibid.*] 1856. 8vo, pp. (4), 34. H. 66255

... Second Annual Report on the Births, Marriages and Deaths, in ... Providence, for the year ending December 31, 1856. By Edwin M. Snow, M.D., City Registrar. *Providence: Knowles, Anthony & Co., City Printers.* 1857. 8vo, pp. iv, (2), 34. Continued. A., H. *See also* Alphabetical Lists, *supra.*

Commemoration of Washington's Birth-Day, February 22, 1861, by the First Light Infantry Company, of Providence, R. I. *Providence: Cooke & Danielson, Printers.* 1861. 12mo, pp. 24.

Cove Lands. [On the Claim of the State to the "Cove Lands." *Providence.* 1867.] 8vo, pp. 19. B. 66257

First Annual Report of the EMPLOYMENT SOCIETY, Providence, R. I., May 8, 1838. *Providence: Knowles, Vose, & Company.* 1838. 12mo, pp. 12. Continued. H. 66258

... An Estimate of the Receipts and Expenditures of ... Providence, for the Financial Year ending September 30, 1867, and ... September 30, 1868. ... *Providence: Knowles, Anthony & Co., Printers.* 1867. 8vo, pp. 7. Continued. A. 66259

... Report on the Condition of the FIRE DEPARTMENT of ... Providence, for the year ending May 31, 1855. *Providence: Knowles, Anthony & Co., Printers.* 1855. 8vo, pp. 11. Contin'd.

A List of Members of the FIRST BAPTIST CHURCH, in Providence, with Biographical Sketches of the Pastors. *Providence:*

H. H. Brown. 1832. 12mo, pp. 48. H. + *Providence: H. H. Brown.* 1855. 8vo, pp. 27. 66261

Also: Manual of the First Baptist Church, ... 1855. *Providence.* 1855. 12mo.

Manual of the FOURTH CONGREGATIONAL CHURCH, Westminster Hall, Providence, R. I. ... *Providence: B. T. Albro—Printer.* 1844. 24mo, pp. 30. H. 66262

Charter and By-laws of the FRANKLIN LYCEUM, Providence, R. I. *Providence: B. F. Moore.* 1843. 12mo, pp. 16. +With List of Members. *Providence.* 1850. 8vo, pp. 23. 66263

Also: Catalogue of the Library of the Franklin Lyceum, Providence. ... *Providence: A. Crawford Greene & Brother, Printers.* 1857. 12mo, pp. 45. A.

Manual of the FREE EVANGELICAL CONGREGATIONAL CHURCH, Providence, R. I. *Providence: Gladding & Brother.* 1857. 18mo, pp. 28. 66264

Free Public Library, Art-Gallery, and Museum, in ... Providence, R. I. *Providence: Hammond, Angell & Co. Printers.* 1871. 12mo, pp. 21. B. 66265

A Catalogue of the Officers and Pupils of FRIENDS' BOARDING SCHOOL, Providence, R. I., for ... 1848. *Providence: Joseph Knowles, Printer.* 1848. 12mo, pp. 12. H. 66266

Health and Education. A Report on Health in the Schools, made by a Special Committee appointed for that purpose, by the School Committee of Providence. *Providence.* 1870. 8vo, pp. 30. 66267

Report made to the HIGH STREET CONGREGATIONAL Sabbath School, ... Jan. 4, 1863, by ... [the] Superintendent. ... *Providence: M. B. Young.* 1863. 12mo, pp. 12. H. 66268

Historical Sketch, Covenant and Articles of Faith, of the Fifth Congregational Church, North Main Street, Providence, Rhode Island. *Providence: Albro & Hall.* 1849. 18mo, pp. 24.

History of the Providence Riots of ... September ... 1831. *Providence: H. H. Brown.* 1831. 8vo, pp. 20. W. 66270

Charter, Constitution and By-laws of the HOME FOR AGED WOMEN, established in Providence, 1856. Incorporated January, 1857. *Providence: H. H. Brown.* 1857. 12mo. 66271

Also: First Annual Report of the Home for Aged Women. April, 1857. *Providence: H. H. Brown.* 1857. 12mo, pp. 13, (1). Continued. B.

Annual Report of the HOUSE OF REFORMATION ... 1848. *Providence* 1848. 8vo. Continued 66272

... Annual Report of the INSPECTOR OF MILK. Presented ... July 13, 1870. *Providence: Hammond, Angell & Co., Printers.* 1870. 8vo, pp. 28. A. 66273

Report of the LADIES' BETHEL ASSOCIATION, Providence, 1841. *Providence: H. H. Brown, Printer.* 1841. 12mo, pp. 12.

The Lectures delivered before the American Institute of Instruction, at Providence, R. I., August, 1840; including the Journal of Proceedings, and a List of the Officers. ... *Boston.* 1841. 8vo, pp. xv, 153. Continued. 66275

The Legal Opinion of the Hon. William Hunter, on the Question of the Town's Interest in the Ancient Grist Mill. *Providence: Patriot Office.* 1829. 8vo, pp. 15. 66276

Also: The Legal Opinion of Richard W. Greene, Esq. ... on the ... Grist Mill. *Providence: H. H. Brown.* 1830. 8vo, pp. 14.

A List of Persons assessed in the Town Tax ... voted by the Freemen of Providence, June, 1827. With the Amount of the Valuation and Tax of each. *Providence: Hutchens & Cory.* 1827. 8vo. 66277

A List of Persons assessed in the City Tax ... ordered by the City Council, June, 1845; with the Amount of Valuation and Tax of each. *Providence: H. H. Brown.* 1845. 12mo, pp. 78. Continued. H.

... A List of the Owners or Keepers of Dogs in ... Providence, July, 1867. ... *Providence: Knowles, Anthony & Co., ... Printers.* 1867. 8vo, pp. 19. Continued. A. 66278

... Majority and Minority Reports of the Select Committee on House of Industry. *Providence: Knowles, Anthony & Co. Printers.* 1859. 8vo, pp. 23. B. 66279

... Measures proposed for the Prevention of Asiatic Cholera in ... Providence; A Report to the Board of Aldermen. By Edwin M. Snow ... *Providence: Providence Press Company.* 1865. 8vo, pp. 15. H. 66280

END OF VOLUME FIFTEEN.

1848.
6272

ed ...
inters.
6273

ence,
o. 12.

f In-
g the
oston.
6275

the
Mill.
6276
Mill.

y the
f the
827.
6277
June,
Brown.

rovi-
, ...
278

e on
ters.
279

a in
lwin
8vo,
280

A

DICTIONARY

OF

Books relating to America,

FROM ITS DISCOVERY TO THE PRESENT TIME.

BY JOSEPH SABIN.

New-York:
SABIN, 21 & 23 ANN STREET.
1885.
PRICE, $5.00.